Society EDITORIAL SUNDAY ST. LOUIS POST-DISPATCH SECTION Editorial

VOL. 71. No. 314. ST. LOUIS, SUNDAY MORNING, JULY 6, 1919. PAGES 1—14

Women Follow Governor Right Into His Den to Pose for Photograph

Suffragists Wanted to Be Pictured With Friend of the Cause—Senator Goodson Not Invited.

By MARGUERITE MARTYN.

MEMBERS of the Board of the Missouri Equal Suffrage Association followed Gov. Gardner into his office Thursday afternoon desiring to be photographed with the executive who had called the extra session and his lieutenant who always has been such a good friend of suffrage. When they grouped themselves around the table it was found that piles of documents and books obscured the view. These were removed, whereupon a thick coat of dust loomed up on the polished surface of the table. The photographer remarked that the dust would appear in the picture and the women agreed this would never do. Miss Baxter, the Governor's private secretary, produced a dustcloth and it somehow found its way into the hands of Lieutenant Governor Crossley. That high official hesitated for a second and then set to work dusting and polishing the table.

"You see," he said with a rueful smile, "you see how it works out—the minute the women get the vote, the men have to do the housework."

The women merely examined the completed task with critical eyes and conceded it had been done as well as one of them could have done it.

When we had all departed for railroad station Mrs. Gellhorn, State suffrage president, lingered for some unknown reason. Arriving on board train she proudly displayed three slips of paper. They were receipts for three registered documents just deposited in the mails addressed to the President of the United States. A Government clerk had brought them to her with the final assurance that all the ratification documents were now on their way to Washington.

Criticise Senator Goodson.

When the Senate had placed its seal upon ratification and there was nothing else to do but wait for the Governor's signature, the women killed the idle hours in an impromptu debate upon which deserved the least praise, the three senators who voted "No" on the bill or the one who was in his seat and did not vote at all. This was Senator Goodson.

Animated opinions were aired on both sides of the question. It soon was to be noted, however, that those offering excuses for the senator who didn't vote were silent, while his critics, for all I know, are still holding forth.

"I hate a namby-pamby man more than I do one who is consistently wrong," was the way one of the critics expressed it.

It may be the senators who voted "No" foresaw the advantage of a last word. Certain it is they were not molested after the vote was taken, while if one woman said all she said she said to Senator Goodson and reported the occurrence as it really happened it may be he is readjusting in his mind the merits of discretion over valor.

"I've known him all my life," said this woman, "and when I'd got through telling him what I thought of a straddler he had not a word to say for himself. He wasn't in his seat when his name was called, he tried to tell me, until I told him I was right there and saw that he was there even when the Bs and the Cs were called. He heard Brogan and Cook vote 'no' and that ought to have helped him make up his mind but it didn't.

"Two women asked him to vote for it and his wife asked him to vote against it and he couldn't please all the women, he told me, as he patted his forehead and his chin and his neck with his handkerchief. I told him I had more respect for Sam Cook who voted 'no' when his wife always tried to get him to vote for suffrage. While I was giving him my opinion of any man who would let any woman make up his mind for him, he stammered and stuttered and shifted from one foot to another. He just didn't have a leg left to stand on."

Silent Worker on Job.

A woman whose name, because of the nature of her work and her absence of official rank, rarely has appeared in published reports of momentous suffrage happenings in Missouri the last few months, but whose face is more familiar than that of any other suffragist to enemies as well as friends of suffrage at the capital, and who is now coming in for a great deal of praise and credit for the outcome, is Marie Ames. Miss Ames is not a Missourian, but was loaned as a field worker and expert of experience by the national association. She has resided at the capital since the beginning of the last Legislature.

Her work has been figuratively to keep her fingers upon the enemy pulse, note each fluctuation and rush for restoratives. In the dead of night, between Wednesday, the day the House voted, and Thursday, the day the Senate was to vote, it is whispered now that the enemy had a sinking spell. Thirteen votes are said to have been lined up to defeat the measure. Nurse Ames, with her fingers on the pulse, knew all about it, being a night nurse as well as a day nurse, it seems.

The few anxious watchers who were informed thought the situation might be grave, but Miss Ames also knew enough about the case to be able to reassure them. Eighteen votes would be necessary to kill the bill and Miss Ames, knowing just how many were strong and healthy and how many weak and wavering, diagnosed the situation and pronounced the majority safe from infection.

With the morning sunlight the patient was out of danger and we all know now how he sat up and took his medicine like a man when the roll was called.

A little story was told me by Mrs. W. R. Haight, one of the most faithful watchers at the capital, which story, she declares, is proof of Miss Ames' peculiar gifts.

"Four of us went into an office where when you step across the threshold a bell rings back in an inner sanctum announcing your approach. As one after the other stepped on the rug we heard the bell jingle. But when Marie Ames entered there was not a sound. She has become just that skillful in pussy-footing!"

Words From a Man.

Men's votes have been the only things sought and the only things that mattered much with women this last week, but now I think it worth mentioning how Mrs. Gellhorn, presiding at the banquet the other night, declared it was a man who first converted her to suffrage, and how at the very end of the program she abdicated her position as the orator of her family and permitted him to say a few words.

Dr. Gellhorn rose to the occasion most gracefully and felicitously. When he came to this country 20 years ago, he said, he met a type of woman he had not known in any other land. They were alive, keen, with their fingers on the pulse of life. They were good mothers, good housewives, good to look at and fun to talk to. So far as he could discover, they were the equals if not in many respects the superiors of their husbands.

He could not see why they should not have equal privileges in the government under which they lived. He was thankful the struggle had been carried to a conclusion, glad for the sake of his wife's welfare that it was ended, but thankful for the example of courage, self-sacrifice and, above all, of patience, these women had presented to him and all mankind.

Spain's Great Novelist, Ibanez, Says American Valor Won Allied Victory

In the Excitement of the Last Days of the Conflict, Our Men's Work Was Overlooked, Declares Author of "The Four Horsemen of the Apocalypse."

By Vincente Blasco Ibanez.

THE armistice came so quickly, ending the war when we least expected it, that a certain confusion arose about the military operations of the last period. And as the American army took part in overwhelming force during this period, it suffered the consquences of such confusion. The allied nations, in their enthusiasm over the triumph, did not pay much attention to the operation that had brought on the final victory. On the contrary, in all good faith, they fell into great errors and disregarded the heroism which had so vitally assisted in the last hour in breaking down the final resistance of the enemy.

It was the general belief at that time that the American army, organized at the last moment, of men who had never before made war, had limited itself to playing an inferor role. There was even one military writer who asserted that the Americans had occupied the lines just to fill up he gaps left by the more seasoned French and English troops, the only ones who could make an offensive. The modesty of the Americans, who, after having done such wonderful things, said nothing about their own exploits, contributed greatly to this general injustice. Today these mistakes and errors are recognized, and Europe knows all that the soldiers of the Union did on her soil in those few months.

America Surprised Them

Surprise has been added to surprise.

Europeans could not understand how an army born in the summer of 1917 could accomplish anything worth mentioning before two or three years. "Armies are not improvised, however rich and powerful a country may be," said the military specialists with authority. But in the spring of 1918 the few American divisions assisted in the counter offensive which saved Paris, and in the fall, on their own responsibility, under the direction of Pershing, they vied with the European armies in gaining the victory. It is really amazing that the American republic has been able to improvise in a year an army equal to those that Europe was able to put in the field only after four years of warfare and long periods of military preparation. This is a thing that many Europeans consider the greatest feat of the United States, and this from a country that everyone considers a land of miracles. But even more than the rapidity with which the army was organized, they admire the American's ability for soldiering. The great majority of them were men in civil life, citizens of a republic which had no compulsory military service, and who, for that reason, had never been in the ranks, and lived without even the rudiamentary military institution. Yet these citizens when they put on a uniform and took up arms became in a few months as thoroughgoing soldiers as the French and English, who had had three years of experience and took part from the first in the most bloody and decisive operations of the close of the war.

This leads to the idea that a vigorous, free, educated people, even though it live in peace, can organize itself for war with more rapidity and intelligence than those automatons, subjected to a military despotism, who after 40 years of mechanical discipline and of painstaking preparations were finally defeated.

* * *

From May to August of 1918, while Gen. Pershing was getting his army into shape to cooperate in the final action, the needs of the moment made him single out certain of the divisions that were being formed to place at disposal of Marshal Foch.

The Germans in their last desperate offensive had come almost as close to Paris as in 1914 before the first battle of the Marne. The situation in some ways was worse. Their long-range cannons were bombarding the capital, interfering with living there. A counter attack to repel the enemy advance had to be made as soon as possible.

The First Five Divisions.

And in this operation, which was to change the entire aspect of the war—for it was the prelude to the final victory—the Americans took part for the first time. The first and second American divisions reconquered Chateau-Thierry and Belleau Wood. Five American divisions figured in the terrible counter attack of July directed by Gen. Mangin.

This name means everything to one who has lived near the battle front.

Mangin has been the hero of heroes. However brave and self-sacrificing all the French Generals of this war may have been, there was one who stood out among them like Achilles among the other warriors of the Iliad. This man was Mangin. Wherever there was need of forcing a passage, winning ground and driving back the enemy, they called for Mangin. He has been the specialist of attack, of the "forward march at all cost."

It would be a mistake to think of him as a brave soldier, but one of little judgment, as a machine of war that knew only how to obey. Mangin is an intelligent General, but he is at the same time a man in the most virile sense of the word.

Reckless of Life, Defiant of Death

Short of stature, ugly as a devil (but a good-natured, friendly devil), he was born to command men and to inspire them with the heroic madness that ends in victory or in death. Peace never existed for him. He has made war ever since he left the military school, in Asia, in Africa, in all the colonies and lands conquered by France. He has fought with men of all colors under the difficulties that virgin forests and unexplored rivers offer. He has fought with the deadly diseases that lie in wait for the white man in tropical lands. And he has always come out a victor.

In this war the troops commanded by Mangin were the hardiest, the most reckless of life and the most defiant of death. The other divisions of the army were made up of "men," of citizens who fulfilled their duty to their country, and were ready to die if necessary. The troops of Mangin were composed of "warriors," of men who instinctively loved danger and adventure, the glory of arms, the rude charm of action and struggle. To the satisfaction of serving a noble cause was added the harsh voluptuousness of gratifying their personal tastes. They were French regiments picked by death, in which remained only the bravest and the maddest; Algerian and Moroccan troops, Spanish and African halfbreeds; the irresistible battalions of the Foreign Legion, of legendary fame; the Sengalese sharpshooters, who with the childishness of the bellicose negro considered war the only occupation worthy of a man. And they all adored Mangin, the invulnerable General, who, when the hour of attack arrived, advanced at the head of his soldiers, and in the moments of rest fraternized with them.

Those who held the same humanitarian ideas in war as in peace were his enemies and called him "Mangin le boucheur" (Mangin the Butcher) because of the readiness with which he sacrificed human lives to win an objective, not stopping until he had succeeded.

"Mangin the Butcher"

For a little while, at his own wish, he remained quietly in the background. Gen. Nivelle, during his brief period of command, began an offensive against the German lines, ordering Mangin to break through, whatever it might cost. And he would have done so, but there was a commission of Senators at the front then, men of peace, who knew war only by hearsay, and who were terrified at the reality of it. At seeing how the hospitals filled up; how the fields were heaped with the slain, they protested against this way of making war of "Mangin the Butcher." Painleve, the head of the Government at that time, could not afford to antagonize these Senators, and, so they say, he made Mangin suspend this costly operation, and made a failure out of what would have been a certain, though a bloody victory.

The chief victims, the soldiers, have been the General's stoutest supporters. Men instinctively love a hero who leads them either to victory or death, beginning at the bottom like themselves. They turned the nickname of his enemies into an enthusiastic battle cry. Like the soldiers of other centuries, who shouted the name of a saint, they charged, all these picked fighters, as they advanced in a bayonet charge, through the hail of machine guns, falling in groups, shouted with fierce fervor, "Mangin the Butcher! Long live Mangin the Butcher!" In the moments of calm the name of this General and his terrible nickname were a title of glory for those who fought under him.

I have sometimes seen in the trains, among the other soldiers going home on a few days' furlough, certain "poilus" who attracted general attention by the number of decorations on their breasts and the gold cordons hanging from their shoulders, by their fierce, determined air, and by their sharp, authoritative voices. They formed a sort of aristocracy; they considered themselves superior to the other soldiers.

And when they were asked to which army and to which division they belonged, they gave no numbers; details seemed superfluous. They merely answered proudly:

"I am one of Mangin's men."

And they added in their hoarse voices, looking pityingly at the other soldiers:

"Mangin the Butcher."

It was under the command of this terrible General in one of the most decisive and bloody counter offensives, that the American soldiers made their debut in France.

This tells everything.

What could surprise Mangin's warriors? For three years they had been continuously on the offensive. Whenever a breach had to be made in the German wall they were called. How could those hardened soldiers, the last word in daring and heroic madness, be astonished at another's bravery? . . .

And yet these warriors of Mangin, tried and tempted by three years of incessant attack, admired the youthful daring of the American divisions. They were amazed at the heroic, unwavering frankness with which they defied death, storming the enemy's positions.

* * *

There is a reason for this. In all wars, unseasoned troops have been given to panic, to lack of self-control, scattering or retreating under fire. Only after several months of fighting could they be depended on.

Astonished at Their Bravery

The present war has given the lie to the majority of the teachings of earlier wars. Perhaps it was because this was a war of emotions (some right, some wrong, but all equally real) that the new troops were more impetuous in their attack, more overwhelming and blinder to danger than those who had been campaigning for some time.

One has only to recall the beginning of the war. The French and the Germans were equally unseasoned; they had had a long, painstaking preparation for war, but no real experience. Almost all of them were soldiers of maneuvers, barrack soldiers, who heard the whistle of a bullet for the first time.

The world knows what the French did. Before the artillery could weaken the enemy, they rushed forward with their bayonets, shouting the "Marseillaise," as though courage were everything. They fell by the thousand, with unavailing heroism, long before they could reach their objective. A wave of madness carried them to a glorious suicide. The Colonels, their kepis on their sword points, advanced at the head of their regiments. As though their red-trousered uniforms, that turned every regiment into a poppy field, were not absurd enough, the officers wore their parade uniforms, with their white gloves and their showiest decorations. They thought only of dying, as though death were an inevitable condition of victory.

One must admit that the Germans were not far behind in this period of mad offensives. The papers of Berlin rightly spoke of the "German fury," as did those of Paris of the "French fury." They attached in a green mass, solid as a moving wall. In vain the enemy artillery cut great spaces in it; the living stepped into the breach left by the dead, and the human machine advanced. The drum and fife kept up a continuous accompaniment to the chant-like song of the assailants as they mounted the slopes and went down into the valleys, like an irresistible flood, leaving behind mountains and mountains of dead.

Stimulus of Enthusiasm.

It has been alleged that this tenacious attack, this lack of fear of the enemies' fire, was achieved by intoxicating the soldiers with something worse than liquor; stupefying drugs that made them lose the sense of reality. French writer friends of mine who were in the army assure me that there was a strong smell of ether about these advancing masses, and that many prisoners and wounded, who seemed mad, needed several hours to become normal. This may be true, since there are trustworthy witnesses to it, but I do not be-

Continued on Page Five.

Ibanez's Knowledge of American Soldiers Gained by Observations in France

VINCENTE BLASCO IBANEZ, Spain's greatest novelist, has become a popular name in the United States through the extraordinary success of his war novel, "The Four Horsemen of the Apocalypse." Nearly a million copies of this book have been sold, and from its superbly vivid descriptions of the fighting in France readers throughout this country have been able to visualize the sights and scenes and horrors of modern warfare. His knowledge of affairs and his relations with the great figures of the war place Ibanez in a most favorable position to estimate the value of the services of American troops and this high appreciation of the character, spirit and soldierly qualities of our men, which he has written especially for the Post-Dispatch and New York World, is voiced with real authority.

Ibanez was born of Aragonese parents in that Valencia he so ably portrayed. He studied law at a local university, was ever a radical, and attacked Church and State with his pen even in his undergraduate days. Now, at 52, he has over a score of novels and hundreds of short stories to his credit. He is looking forward to a visit to the United States.

Gradual Return of Perspective to Normal Is Bringing Out that the Barriers that Held Our Cautious Allies Were Swept Away by Youthful Doughboys.

Irvin Cobb's Story of the Defeat of Willard by 'the Human Catapult'

Author Wants to Write a Comedy, but He Finds It Outside of the Arena and a Tragedy Within.

By IRVIN S. COBB.

RINGSIDE, TOLEDO, O., July 4.

WHEN you are assigned to write a comedy and find yourself suddenly called upon to deal with a tragedy, what are you going to do?

When you see a contest turned into a massacre, when you behold a slaughter where you had counted upon witnessing a fine play of science, when a so-called champion reveals himself as a broken husk, a foundering scuttled hulk, a splintered reed, a whatever you choose to call that which typifies complete and total loss—what are you going to say in the line of sportive comment?

When that which you had figured would provide material for good-humored persiflage reveals a display of pitiable unfittedness, the like of which is rarely seen even in the degenerated modern prize ring, how are you going to coin whimsies and quips? The answer is that you are not.

The new Jack the Giant Killer won creditably, considering that what he had to defeat was part myth, part popular fiction and part inefficiency. The loser acquitted himself creditably, too, considering that he was licked and trebly licked before he started, for he showed courage of a sort.

Let us consider this lamentable affair after some rough patterns of chronological sequence. The earlier proceedings are fraught with slight relief. The tragedy is to come afterwards.

One of Warmest Days.

It is 12:30 by the ex-war correspondents' wrist watches, on one of the warmest days experienced during the present century. There is a breeze, but it blows straight from Gehenna the Unblest. There are clouds once in a while, but they do no more than veil for a merciful moment the blistering darts of heat that pour down from almost straight up. The heat bakes resined smells out of the planks, which mingle with the reek of perspiring human bodies.

Overhead, above this vast wooden poringer of an arena swings a captive balloon. Around and around at an altitude of 300 feet circles an airplane advertising somebody's infallible something to the astounded sparrows.

Merely the forerunners of the crowd are here now, not more than fifteen or twenty thousand. With these early bird arrivals came rumors and yet more rumors. There is one cheerful story, shining forth like a good deed in a naughty world, to the effect that the ticket speculators, having overextended themselves in their first fine optimism, are now trying to sell for $35 seats which they bought at $60 each. There is scarcely a dry throat when this news spreads through the press stand, even pretty near beer tastes good when one drinks it as a toast to continued bad luck for the speculators.

About the Main Bout.

Touching on the main bout there seems yet to be little choice as between the two candidates. As I figure it, each of them is suffering from a severe psychological handicap. For I hear that Jim Corbett has picked Willard to win, while Damon Runyon favors Dempsey. This inclines me to think that the man who stands the best chance is Ollie Pecord or some other dark horse. I never knew either Corbett or Runyon to pick a winner—that is to say, intentionally.

All these types and sub-types of the human species that come where championships are being decided are represented among the living streams that trickle in through the entrances and spread along the wooden passways between the miles and miles of wooden benches. Captains of industry jostle elbows with gents who are accustomed to tell the time by other people's watches. Railroad presidents tread upon the heels of visitors whose home addresses are the size numbers in their hats. Prominent actors, prominent burglars, prominent faro dealers, prominent financiers, prominent pickpockets, prominent four flushers are all too common to attract more than passing attention in a gathering which has drawn to itself fit examples of every grade of society of this continent and it takes a physical freak to earn the tribute of a passing glance. For example, that eminent artist writer, Reuben Goldberg, Esq., is able to enter and find his ringside place without causing any undue amount of excitement, whereas a youth from somewhere down Texas way, who mostly bills himself as the tallest cowboy in the world, creates quite a stir. This young person wears glasses and plainly has been doing his best to make the world safe for some mail order house specializing in short clothes—if he is a real cowboy, then cows have changed greatly since I last visited Texas.

Cows must be getting more refined out there, so I beg leave to differ with the youth regarding his own classification as a cow hand but as to his size there can be no dispute. That speaks for itself. He looks as though he might have been born during the seventh inning where everybody was stretching. He admits to being seven feet one inch in height. Be his exact cubic measure what it may, he certainly towers above Jess Willard, who prior to his arrival was the tallest thing around these parts. He is followed now by a crowd who presumably are filled with a morbid degree to be present when the lengthsome lad becomes dizzy from looking down and tries to jump off.

Stranger in Purple Shirt.

An hour has passed. If anything it is hotter than it was. That is providing anything could be hotter than it was. A purple person in a purple shirt invades the newspaper section, begging the loan of a thermometer. Nobody knows what he wants with a thermometer, unless it be that he's one of those technical persons who can't accept their own word for it that they are warm and want scientific proof of it. The lavender-hued stranger goes away disappointed and we have opportunity to figure on the growth of the crowd within the last six minutes and to run a languid eye upon the preliminary bouts.

Perhaps I should have stated earlier that preliminaries have been going on at intervals since noon. They attract almost less attention than do the hawkers who go about huckstering drinkable and edibles of the more popular staple varities.

Into the ring climb a couple of third-raters, accompanied by a referee and an announcer and followed by bottle holders and other persons who are adept at the bath towel flirtation. These mute, inglorious gladiators pound each other until their naked bodies gleam and glisten with sweat and they suggest a pair of newly-hooked fish flopping together. If there is a knockdown or a knockout the crowd cheers languidly. If, instead, the fight lasts out the full six rounds the cheering is even less in volume. Offering commonplace preliminaries before a multitude which has come from the four corners of the hemisphere to behold a championship battle between dreadnoughts is like asking the skipper of a whaling fleet to be interested in a quarrel among a school of passing minnows.

One of Dempsey's Aids.

Even Jack Malone, who enjoys the honor of being one of Dempsey's sparring partners, fails to enlist the full attention of the blistered populace when for eight tiresome but to say trivial rounds he buffets at will the rugged frontispiece of a medium-sized, dark-complectioned stranger, whose name your correspondent fails to get.

This party of the second part deported himself like one who as our home-coming President might have said a few years ago, is too cowed to fight. Nevertheless throughout his sufferings he wears a fixed, forced smile upon his face.

Jack makes valiant efforts to remove it, but at the finish the smile is still there, even if the owner of it isn't.

It is 2:30. Weather continued fair and warmer; crowd the same. Since last reports nothing worthy of mention has happened except that the audience has gained several thousand members, and has lost two. The captive balloon breaks its moorings and rides gaily away in a general northerly direction carrying in its basket a brace of unknown gentlemen who went up only for a short sight-seeing trip, and who now in all probability will spend the week-end somewhere in Michigan.

Personally I know that I have all the sensations of an order of ham and eggs, country style. At that I am luckier than some. From my station I behold upon every side of me gentlemen addicted to indoor pursuits, such as burglary and roulette, who I am sure are getting now the first genuine coat of sunburn that they have experienced in years and years. Going to a championship fight certainly keeps you out in the open air. For that matter being a seagull keeps you out in the open air, too, but who in thunder wants to be a seagull? In the temperature of 98 in the shade this open air thing may easily be overdone.

Dempsey in Dressing Room.

Three o'clock has arrived and along with it an excited courier bearing tidings that Dempsey is in his dressing room. The thrill occasioned by the bulletin having abat-

Continued on Page Ten.

ST. LOUIS POST-DISPATCH
Founded by JOSEPH PULITZER Dec. 12, 1878.
Published by the Pulitzer Publishing Co., Twelfth and Olive Streets.

POST-DISPATCH CIRCULATION Average for entire year, 1918:
Sunday.....353,177
DAILY AND SUNDAY.....189,706

THE POST-DISPATCH PLATFORM

"I know that my retirement will make no difference in its cardinal principles, that it will always fight for progress and reform, never tolerate injustice or corruption, always fight demagogues of all parties, never belong to any party, always oppose privileged classes and public plunderers, never lack sympathy with the poor, always remain devoted to the public welfare, never be satisfied with merely printing news, always be drastically independent; never be afraid to attack wrong, whether by predatory plutocracy or predatory poverty.

JOSEPH PULITZER.
April 10, 1907.

LETTERS FROM THE PEOPLE.

An Ex-Soldier's Complaints.
To the Editor of the Post-Dispatch.

The other evening while reading a true letter from "A Gold Star" in the Post-Dispatch I not only sympathized with this party, but recalled several things which I consider lack of appreciation of the deeds our men in uniform have done.

One of the things that I recalled was the fact that when I enlisted in the Fifth Regiment I was told that I would be paid for each night I drilled until called into Federal service. I still have that money coming to me and in addition to this must say that the State of Missouri has done less for her soldiers than most other states. Other states have given $100 or more to each returning soldier, while Missouri still owes many for nights they drilled. This is a "show me" State, so let us show the rest.

As Congress has been debating so many things lately, I suggest that they get together and do a little more for the boys in uniform. The war risk insurance is a wonderful thing for the soldier to pay his own pension. Upon discharge we were told to convert our insurance into standard policies at a very much lower rate—it could be a whole lot lower, but as it is at present it is very little less. They could reduce the rates a great deal and still make money. Do it, Congress, and show the boys you appreciated what they did. We got a $60 bonus when we got discharged—at present prices that bought a suit and a couple of shirts. Cut the prices or do something else. We got no more than those fellows who were attending universities and drilled for two or three hours each day—they got regular army pay and the same bonus as us fellows who were across and had life in danger the greater part of the time. Is this lack of appreciation or are the university boys better than us?

Some Senator can make a hit with the soldiers by taking up these points, for they are worth while. Also—to the front, Missouri. AN EX-SOLDIER.

Some Good Results of Prohibition.
To the Editor of the Post-Dispatch.

I have to state that prohibition will be one grand thing, for the people have gone too far with the abuse of liquor; even women have done the same. I don't live far from where I have seen women and girls come staggering out of a place and act in the most shameless manner. When a young girl will allow three men to ride her all day around in an automobile, drunk as cuckoos, and bring her back and forth in a place where nothing but men are, I think it is time for the law to act, to end this, for our next generation's sake especially.

I think there will be more children wearing a pair of shoes and some get a chance to have two pair, and many a wife will have the pleasure or going to the park on Sunday with a sober man.

I know of children who were starved while the father was spending almost his week's wages over the bar.

A CONSTANT READER FOR 20 YEARS.

High-Priced Shoes.
To the Editor of the Post-Dispatch.

The morning paper contains an interview with a retail shoe dealer who predicts that the price of shoes will be further advanced this fall.

No worse form of profiteering has been practiced during the past few years than that which has been followed by a number of shoe dealers. Shoes are being sold by certain dealers as high as $14, $15, and even $18 per pair. Every sensible man knows that no pair of shoes can be made of leather that is worth any such price. As proof of this fact, one can still buy good makes of shoes at from $5 to $7.50, and it is a fair assumption that a satisfactory profit is being made on these goods by the dealers who sell them.

The Government, in fixing the tax schedules, has levied a tax on all shoes sold above $10 per pair, but they have made the tax too small. Any man who is weak-minded enough to pay more than $10 for a pair of shoes should be relieved of his money, and the tax should, therefore be raised to at least 50 per cent. The people, themselves, are largely to blame for the high prices on shoes, and if they would refuse to be thus robbed of their money by unprincipled dealers, the robbers would be forced to either drop their prices or go out of business. COMMON SENSE.

Camp Bowie Boys' Appeal.
To the Editor of the Post-Dispatch.

Last October approximately 4000 Missouri boys came to this camp. Many of them were from St. Louis. Several hundred of them are still here, despite the fact that they are needed by business firms and on farms at home. The work of this camp ended with the demobilization of the Thirty-sixth and Ninetieth Divisions. We are being held to do janitor, labor and kitchen work.

They will not release us until we receive a certain grade on our applications. We are all disgusted with the army and its methods. We all have employment awaiting us at home, and we are not needed here. All the other Missouri boys are home.

A MISSOURI SOLDIER.
Camp Bowie, Tex.

THE PLEDGE TO FRANCE.

The special treaty by which the United States pledges immediate aid to France should the latter be unjustly attacked by Germany is, obviously, a concession to French fears. It imposes no obligation on us which we have not already undertaken in the League of Nations covenant. What it does do is this: It gives specific assurance to France, it emphasizes the world's condemnation of German militarism, and it gives further notice to Germany that should she suffer a relapse of that malady and again assault her neighbor, she will be dealt with summarily.

But the wisdom of the pact is debatable, despite the fact it involves us in no additional commitment. Under the terms of the covenant the United States is morally obligated to go to the aid of France, if attacked from without, and as a matter of fairness as well as prudence we should do so as quickly as possible. We must defend our peace treaty. But since France has requested a distinctive agreement to that effect, the enemies of the covenant will allege that the instrument is impotent and that it has been repudiated in its own household. It will be pointed out, too, that, while England has entered into a similar treaty, the dominions of the British empire are exempt from such obligation and it will be charged that we have engaged to do a great deal more than England.

There is no merit, of course, in such arguments. The world war has made it plain that any assault which threatens the integrity of France similarly threatens England. In a world sense, France is the great buffer state between modernism and medievalism, between democracy and autocracy, between our civilization and the veneered barbarism of the Germany that was. An attack on France which would bring England to her side would bring all the dominions of the empire as spontaneously as in 1914. And the League covenant summons the United States to the side of an imperiled France as imperatively as does the special treaty—a summons we would answer instantaneously.

The thing to remember is that France has a bad neighbor who has wronged her cruelly and frequently. It does not seem possible that Germany will ever again be able to spring suddenly at France, but France doesn't intend taking any chances. Accordingly, she is organizing a force which no imaginable Germany will ever dare challenge. That is the explanation of the special French treaties and the history.

Senator Borah seems to be a large body entirely surrounded by gloom.

NORTH DAKOTA'S REVOLUTION.

Having ratified the industrial program of the Nonpartisan League, the people of North Dakota are about to undertake the most pretentious effort in state socialism ever attempted by an American commonwealth. The State will at once begin the manufacture of flour, the marketing of farm products and, with a State bank, will essay the financing of farm enterprises in a new and daringly liberal plan.

The term Nonpartisan League is, of course, a misnomer. It is a venture in class government—government by the farmers for the farmers. The god of the North Dakota machine is a man named Townley, who has demonstrated a dazzling genius for persuading farmers to join the movement and pay substantial membership fees and dues. Up to the present Townley has been the principal beneficiary of the project.

It is no exaggeration to say that the North Dakota experiment is a revolution. It has been accomplished lawfully, however, by propaganda, promises and glib solicitors canvassing the territory in flocks of Fords. It is a venture which the whole country will watch with interest.

The Townley panacea is now to be put to the test. If it makes good its effect will be incalculable. But panaceas have a masterly talent for "blowing up" when it comes to delivering.

Jerseyville farm, worth $29,000 in 1904, has been sold for $71,000. Someone evidently figures that he might just as well be on a farm as in the city these days.

THE SOUTH AND SUFFRAGE.

The Texas Legislature recently ratified the proposed suffrage amendment to the Federal Constitution, notwithstanding that a few days before the question of giving women the ballot had been defeated in a popular election. This action, seemingly defiant of the people's mandate, is easily understood. The explanation is found in a resolution introduced in the Senate by Senator Sherman of Illinois proposing to change the basis of representation in Congress from population to the number of votes cast.

The text of the Sherman resolution reads: "Representation in Congress shall be apportioned among the several states in the proportion which the total aggregate number of votes cast in any state of Representatives in Congress bears to the total aggregate number of votes cast for Representatives in all the several states in the congressional election next preceding the year in which an apportionment of Representatives in Congress is to be made." The fact that Senator Poindexter of Washington has a similar resolution pending in the Senate may be taken to mean that the Republicans are determined to put through this plan if they can. Under this plan, on the basis of the vote in the last presidential election, the 14 Southern states would lose a total of 64 Representatives in Congress, as follows: Alabama, 7; Arkansas, 3; Florida, 2; Georgia, 9; Kentucky, 1; Louisiana, 6; Maryland, 1; Mississippi, 6; North Carolina, 3; South Carolina, 6; Oklahoma, 2; Tennessee, 3; Texas, 9; Virginia, 6. In this group of states Oklahoma alone has given woman full suffrage and Mississippi and Louisiana partial suffrage, the rest of them denying women all voting privileges. Unless this embargo is lifted, the South, despite its greater population, will be outvoted by the tier of states west of the Rocky Mountains, where, with the exception of New Mexico, women already have full suffrage.

It clearly behooves the South, then, to swing into line for the nineteenth amendment to the Constitution. The action of the Texas Legislature seems to forecast such a movement.

German papers announcing the signing of the peace treaty appeared in black borders. They could hardly be expected to run streamers of roosters.

Senator Knox thinks that, if three other Powers sign the treaty, it will be entirely safe for him and a few of his colleagues to make a political football of the document. With those few comforting words the statesman from Pittsburg tells the American business man not to worry.

Leave some room in the cellar for coal and buy it now.



PROSPERITY.

The MIRROR of PUBLIC OPINION

This column is designed to reproduce without bias the latest comment by the leading publicists, newspapers and periodicals on the questions of the day.

PERIL IN FRENCH BIRTH RATE.

Mark Sullivan in Collier's Weekly.

IT is the exact truth, as a distinguished French economist said, that "the dead are but the smaller part of our loss." The worst effect that the war has had on the human race does not appear in the figures of the killed or in the figures of the dead and wounded. The worst effect of the war, the greatest loss it has inflicted, is its effect on the birth rate.

Before the war, in normal times, France had a birth rate of about eighteen per thousand. Eighteen babies born per year in each thousand of the population is a low birth rate. It was just barely enough to match the number of deaths per year, to keep France's population stationary. To keep a population stationary is not enough. A nation, like an individual, must grow or go backward.

As a matter of fact, the one largest element in the recent war had nothing to do with the glorious part that France played on the battle field after the war started. It was this fact: that before the war France had a stationary population, while Germany had a growing one. Any discriminating historian of the Great War will dwell long on this most significant of facts: in 1870-71 France and Germany fought a war; each nation had about 40,000,000 people; 42 years later they fought again; this time Germany had 70,000,000 people—France still had 40! There is both truth and pathos in the lament of a French statesman: "Our birth rate was miserably insufficient."

The figures which show the effect of the war on France's birth rate are only available for 77 out of France's 87 "departments"—what might be called France's counties. The other 10 departments are the ones which the Germans invaded; in those the figures, if ever they are available, will undoubtedly be worse. But the figures for the 77 districts show a present birth rate of nine per thousand. With the very beginning of the war, France's birth rate began to fall. During the years 1915 and 1916 it fell to barely more than half of normal, to 10 per thousand. By 1918 the full effect of war made itself felt, and the birth rate had fallen to less than half, to nine per thousand. I do not know how vivid this figure may be to those who have not looked closely into such matters: it can, perhaps, be made more vivid by putting it this way: where only nine babies are born in each thousand of the population, it would be necessary for each of those nine babies to live 112 years in order to keep the population stationary.

At the present moment France is on the downward path toward the second class of nations, nations like Spain. Whether the trend will ever change, or how soon, is too large a subject to be treated adequately here.

JUST A MINUTE

Written for the POST-DISPATCH by *Clark McAdams*



MR. ANTWINE'S OPINION.

"IT is just possible that a good many of us have not appreciated the significance of prohibition," Mr. Antwine said.

"The people opposed to it attribute it to intolerance brought about by cranks like Mr. Bryan and Senator Shepard and religious sects like the Methodist Church. Those of us who are neutral enough as between the wets and drys to judge the phenomenon dispassionately cannot accept that explanation. One cannot indict a free and educated people like that of the United States upon such scores as intolerance and crankiness.

"The significance of prohibition lies much deeper than this, and if none of you minds I am going to dredge for it a bit. We have made a great point in this country of having public schools. There has never been anything else like it in history. Every man in the United States has desired education for his children whether he had it or not. There has been no better proof of our fineness as a people than this.

"Very well. It was inevitable that education upon such a great scale as this should bear fruit. Some New York exploiter of humankind said a short while ago that he was against public libraries. His reason was that men went into them, read themselves to death, and then came out against the Government! That is, the old order can never stand against the new understanding.

"Are we quite sure that prohibition is not one of the fruits of education? Educate a people, and they turn at once from the sordid things of life to contemplation of what they conceive to be best for all. We have just witnessed the remarkable spectacle of our own country, now become because of freedom and education the most powerful and influential ever known, addressing itself to the improvement of the whole world in which we live. Don't you believe that the little red schoolhouse had something to do with that? Don't you believe that the mass conscience in this country is what it is because all the people can by education understand and participate in it?

"Surely you do. Of course, we thought of the individual in relation to education more than the mass. It was with less hope or intention of improving humankind than love of the child that any man sent his child to school. Still, it was inevitable that we would in that way improve society, since the improvement of the individual results in the improvement of society.

"Is it not then possible that we have come to prohibition because we understand better than we formerly did the place of liquor in life? I think that is probably the fact. I know such a theory will be scouted by those who do not believe in prohibition, but the world has never gone forward upon any score without opposition. The status quo has always suited a numerous and powerful element. It would be unfair to say that these people have not for the most part been sincere. That would be quite as unfair as to indict as an enemy of society everyone who has engaged in the liquor business. When we put down slavery we were careful not to indict all slaveholders with the institution itself. That would have been grossly unjust. Men belong to their time. Thus, General Washington, owning slaves, is not the less beloved for that reason. His time was not our time. It was not the time of the abolitionists. If he lived now, he would be still that protagonist of our moralities that he was of those of his own time.

"In the judgment of the people of this country, after generations of education, liquor is an evil. They have risen against it. That is not a new thing in our country, nor does it differ in kind from the conclusion to which we came in time with respect to slavery. Perhaps we are coming to that same conclusion as to excess wealth. What are we going to do? Are we going to close the schools, as the man in New York would close the libraries?

"No. We are not going to do that. We are going to keep the schools open and close the saloons. That conclusion has not been reached for us by cranks and religious sects. We have reached it ourselves. The movement began among country people, who have the fewest entangling alliances with the status quo. It has been weakest in the big cities, which have the most entangling alliances with the status quo. The big cities are full of people who would like to have been as free to express themselves upon this subject as country people have been. Prohibition, as I see it, is merely one of the fruits of our education. If it is to many of us a bitter fruit, it is still the fruit of the tree we have planted."

* * *

MAN CHILD OF MINE.

LAST night I felt for that numb, endless time
When they told me how, O Hero Mine!
Into the Sunset Land my son had gone,
Smiling and brave, and I remembered
all the songs;
All the dear things you used to say to
cheer my gloom;
How sweet your cheek had pressed
against me when you crooned;
Man-Child of Mine.
But now I know—if this must be my
lot;
If you have given back to God what
love begot;
If I must walk, alone, this long, long
way, my dear,
Look down upon your Mother now—
that scalding tear,
Is only from the price that fills my
heart
That in this fight for right you had a
part;
Man-Child of Mine.

ANN RICE.

Kenyon Would Open War on "Red Peril" by Giving Workman Credit at Bank

Iowa Senator Would Squelch Radical, but He'd Also Examine Culprit's Seat to See if Somebody Left Tacks There.

By PAUL HANNA,
A Special Correspondent of the Post-Dispatch.

WASHINGTON, July 5.—Are there other ways to kill Bolshevism than beating it with a club? Is the "red peril" founded so simply in universal human cussedness that the rod is the only remedy? Senator William Squire Kenyon doubts it. He would squelch the rebel who uprises so violently as to menace the social household, but he would also examine the culprit's seat to see if some one hadn't left a few tacks there.

Kenyon has watched the masses fidgeting for some time past and is convinced that it is not a hopeless case of St. Vitus dance. He has been looking around for tacks and broken glass and has found quite a handful. If America will sweep up these irritants and apply some salve of consideration to the scratched and punctured parties he believes labor in the United States will settle back into a bulwark against revolutionary agitation. And if America does not take these precautions, Senator Kenyou thinks we are issuing an invitation to serious trouble.

The junior Senator from Iowa is 50 years old this month. He was born just after the issue of slave labor was finally settled by the most unpleasant process—by four years of civil war. His term in the Senate extends to 1925 at least. Between now and then he hopes to see the issue of wage labor well on the way to settlement by the best possible process by conceding labor's request for an equal partnership in industry.

Program Starts With Home.

I called at Senator Kenyon's office in Washington the other day and found a tall, youthful, white-haired man, very much exercised over the need for promptness in putting a comprehensive labor program through Congress. There was a lot of old-fashioned comfort in finding that this "radical" statesman's program radiated from the home. He wants everybody to own one.

"No man ever sat on his own front porch and plotted the overthrow of society," he began. "Social unrest begins among people who don't own their homes, and spreads about as fast as the number of such people increases. Why shouldn't the Government help the workingman to buy a home? It is helping farmers to buy farms. We have a system of farm loan banks which can easily be enlarged to give credit to home builders.

"When the farmer gets a loan from the Government he gives his labor power as the principal security. It stipulates his patriotism to find that, as he stands, he is an asset, good for a loan at the bank. Is the town workman a different and inferior person in the eyes of the State? He is a creator of national wealth; why has he no credit at the national bank? I propose we give him that credit, lend him the money and help him to erect a home that proof comfort him every day as proof that American citizenship is not a catchword but a tangible, material blessing. That would be my first retort to the Anarchist challenge."

All Classes Share Aspirations.

But others can be made that would be no less crushing in effect, Senator Kenyon believes. The very word "labor" is used in some quarters to imply an inferior social caste. The Iowa statesman perceives that men and women who work for wages are superbly human, and that the conditions of modern life, especially the public schools, have endowed them with aspirations which all classes share in common.

"Labor strives for status perhaps even more than it does for high wages," he reminds us. "It must be given a recognized share in the fruits and responsibilites of industry. I am told that the employers' interest is prior because he risks his capital. My reply is that the worker risks his life—indeed, gives his life to industry. That is his investment, and he is entitled to a reward commensurate with his investment.

"What could be more offensive than the common phrase 'labor market'? It is only a slight improvement over 'slave market.' It makes raw materials and merchandise of human beings. It has no place in the minds or mouths of those who wish to destroy the suspicion and resentment of the masses."

Senator Kenyon's eyes flashed and his firm hand came down on the desk to punctuate the point. He rose and paced the floor.

"How long must we wait for all men to see these things?" he exclaimed. "Every day I talk with otherwise intelligent men whose minds are still shut to what is going on about them. When a constructive measure of social justice is proposed they back away and say: 'Our Government was never intended to undertake such things.' 'But our Government is not like the British,' they say. I point to some valid precedent in our own legislation. 'That was exceptional and should not be repeated,' they answer."

Wonders If He Is an Extremist.

The Senator paused. "Am I an extremist, a Utopian impossibilist?" he asked. "In the company of some men it has occurred to me that I am. And then I find myself reading such a document as this." Senator Kenyon turned and picked up "Social Reconstruction," a pamphlet issued in January by the National Catholic War Council. The pamphlet advocates a Government housing plan, declares that "wages on the whole should not be reduced even when the cost of living recedes from its present high level;" asks for minimum wage law and adds that, "After all, a living wage is not necessarily a full measure of justice;" advocates labor participation in industrial management through "shop committees, working wherever possible with the trade union;" demands vocational training and insurance against old age and sickness, and concludes with a simple declaration that "the majority of workers must somehow become owners, or at least in part, of the instruments of production."

"The authors and publishers of that program are noted everywhere for their conservative approach to social and political problems," Senator Kenyon resumed. "They dvocate new policies only when they realize that new policies are essential. Yet their program goes in some respects beyond the measures I am recommending to Congress.

"I have submitted some ten main proposals, all of which are indorsed by the American Federation of Labor and some by the National Association of Manufacturers. We want a system of mediation in labor disputes, to be applied through the Department of Labor, extending the activities of the department's present bureau of conciliation. This is not an attempt at compulsory arbitration, which never works. Many persons have thought Canada was blessed by compulsory arbitration. The great general strikes that occurred at Winnipeg will teach them their error.

"I want an efficient and comprehensive national employment service. The need for and value of such a service has been fully demonstrated.

"A public works commission is needed to furnish employment in time of industrial depression or emergency. Canal, drainage and reclamation enterprises could be mapped out to absorb all those temporarily deprived of work in private industry.

"Some plan for old age, sickness and accident insurance must be devised. Perhaps the soldiers', sailors' and marines' insurance system can be intrusted with the job. There will be plenty of opposition from the private insurance companies, but I have introduced a bill to create a commission for investigating the facts and prospects involved.

"The Senate has approved the bill to provide vocational education for disabled soldiers and sailors. That is a fine, just measure. But we must do the same thing for the disabled veterans of civil industry. The disabled workman has a claim upon society and the Nation will be sounder and safer when he has been restored to self-supporting citizenship."

What About Child Labor?

I asked Senator Kenyon about child labor. The Supreme Court killed the law to exclude child labor products from interstate commerce. So Congress passed another law to emancipate the child slaves by placing a heavy Federal tax on the products of their toil. A Federal court in a notorious child labor State has declared this second law unconstitutional. But Senator Kenyon believes the Supreme Court will reverse that verdict and uphold the law.

"The Supreme Court cannot kill the second child labor law without reversing its several opinions that the Federal Government has unquestionable power to tax 'without regard to motive,'" he said. "If it should annul the law, however, we have still another recourse. Congress can and will enact a law to bar from the mails all matter concerning the products of children below a given age. In the interest of national security and welfare the Postmaster-General is at this moment excluding the mail of certain corporations and individuals. An act of Congress gives him this power, and does not require him even to give an explanation of the exact reasons governing specific acts of exclusion. Child labor being deemed a menace to the national welfare Congress is clearly performing its duty when it withdraws the postal service from that sort of industry.

"If the Supreme Court should destroy this third hope of ending child labor, then we must carry the fight to the people and have them amend the Constitution so specifically that there will be no question about the will of the nation and the right of Congress to abolish the evil."

Seator Kenyon has found that the mildest advocate of industrial reform may be accused of "Bolshevism." His outspoken admiration of Samuel Gompers does not protect him from suspicion.

"I regard Mr. Gompers as one of the greatest patriots of our time," he told me. "He has held organized labor to a true course of loyalty throughout the crisis of war. At this moment he is engaged again in a desperate and heroic struggle to keep American labor from adopting the extremists' doctrine and tactics of certain European countries. Distinguished leaders of English labor have recently succumbed to revolutionary temptation, and their promised activities here will make Mr. Gompers' task all the harder. To support and encourage the President of the American Federation of Labor in this critical struggle is the duty of every conservative agency.

Medal for Mrs. Braden.

SANTIAGO, Chile.—The Chilean Government conferred the Medal of Merit on Mrs. Mary Kimball Braden for her work in behalf of Chile in the United States. Mrs. Braden is the wife of William Braden, mining engineer of New York and Santiago.

Events in the Social World

First Peace-time Fourth of July Since War Sees Turning to Purely Social Events as Outlet for Enthusiasm—Series of Marriages Continues After Passing of June—Several Important Engagements Have Been Announced.

IN OBSERVING the first peacetime Fourth of July since before the war, the celebrants, in absence of the martial demonstrations of the preceding two years, turned naturally to social events to find outlets for their holiday enthusiasm.

Perhaps because freedom and the Fourth are ideas always associated, but more probbly because of the heat, social affairs of the day were generally informal, and a considerable part of society contented itself simply with repairing to the country clubs. Others were beguiled by week-end parties, rural outings or similiar diversions.

More pretentious among the set programs was that at the Bellerive Country Club, including, as it did, patriotic speeches, flag exercises and fireworks. Former Senator X. P. Whitley was the principal speaker. "A Patriotic Party" was the style of the day's merrymaking at the Riverview Country Club, and the festivities included fireworks and a tennis match.

Other clubs scheduled golf and tennis matches, as well as other athletic events which attracted the competition of the strong and the admiration of the fair.

A WEDDING of unusual interest which took place yesterday was that of Miss Lorraine Livingston, daughter of Mr. and Mrs. John B. Livingston, 40 Kingsbury place, and Donald Hudson, who were married at 8:30 at the home of the bride's parents. The Rev. Z. B. T. Phillips performed the ceremony, in the presence of relatives and intimate friends. A large reception and garden party followed, at which about 300 guests were present. Miss Marjorie Livingston, who attended her sister as maid of honor, wore a frock of peach organdie and carried a shower bouquet of sunburst roses and blue delphenia. Another sister, Mrs. Norton Schuyler, was matron of honor, and Miss Helen Marie Hudson of New York and Mrs. Scott Porter were bridesmaids. They wore frocks of white organdie over slips of pastell shades, with rainbow sashes. Their bouquets were of Killarney roses, blue delphenia and lavender larkspur. Norton Schuyler acted as best man and Lawrence Miller, Glenn Russell and Spencer Allen were groomsmen. The bride's gown was of creamy bridal satin, made with a long court train. The skirt was draped in rose point lace, with yoke and long sleeves of same lace. Her veil was made from an heirloom of old point lace which had belonged to her maternal grandmother. She carried a white prayer book with markers of lilies of the valley.

Mr. Hudson is the son of Mr. and Mrs. Paul Hudson of Washington, D. C. He served a year abroad as First Lieutenant of aviation and has the honor of being the fifth American ace. Mr. and Mrs. Hudson will depart today for Bolivia, South America, to reside.



Photograph by Whiting.

Mrs. Donald Hudson,
Who until yesterday was Miss Lorraine Livingston...



Photograph by Murillo.

Miss Mary Frances Price
Whose marriage to Lieut. Preston Bleloch will take place July 17...



Photograph by Schweig.



Photograph by Murillo.

Miss Florence Markham
Of Clayton, who has as her guest Miss Ruth Beall of Rogers, Ark...



Photograph by Kajiwara.

Mrs. Herbert A. Schneider
Formerly Miss Vera Falkenhainer...



Photograph by Murillo.

Miss Jeanette Klein,
Who is spending the summer at Alexandria, Minn...



Photograph by Murillo.

Miss Pauline Kreis
Whose engagement to Mr. Milton Knapp of Mokena, Ill., has recently been announced...



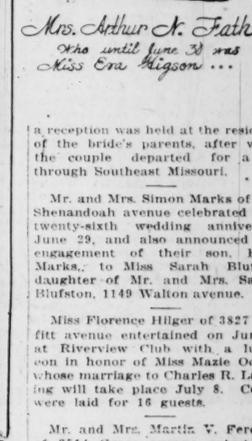
Photograph by Gerhard Sisters.

Miss Marie Davis
Who is assisting Mrs. W. W. Horner on the executive committee of the Kappa Alpha Theta Convention...



Photograph by Gerhard Sisters.

Miss Bernice Mott
Who will become the bride of Mr. George J. Lehman on July 9...



Mrs. Arthur N. Fath
Who until June 30 was Miss Eva Higson...

A WEDDING of last Wednesday was that of Miss Eva Lewis Higson, daughter of Dr. and Mrs. J. W. Higson of 3864 Humphrey street, and Arthur Lewton Fath, who were married in a church ceremony at Bonfinger Chapel, Christ Church Cathedral, with Dean Davis officiating.

The bride was attended by four bridesmaids, who were Misses Martha Meyer, Isabelle Weir, Sara Ange and Helen Fishell.

Irwin Sieyer was best man and Messrs. John Has, Charles Doersig and Arthur Hubell were the groomsmen. A small reception followed at the home of the bride's parents.

The couple will pass their honeymoon in the North, and will be home after July 21 at the home of the bride's parents. Mr. Fath is a son of Mr. and Mrs. Henry Fath of Arlington avenue.

AN engagement of importance announced last week is that of Miss Cornelia McNair, daughter of Lilburn G. McNair of the Buckingham Hotel, and Alfred H. Murphy, son of Jesse A. Murphy of De Soto, Mo. Miss McNair made her debut after her return from Switzerland in the fall of 1915 and has been very popular in society. She is a member of the Imperial Club and of the Junior League. Mr. Murphy was a lieutenant in the Field Artillery, stationed at Camp Jackson, S. C. The wedding will take place some time in October.

A 25 per cent reduction on all sweaters at Stix, Baer & Fuller's: all hats at half price. Sally Shop, Century Bldg.—Adv.

AN out-of-town wedding of which took place last Wednesday at Sikeston, Mo., was that of Miss Mary E. Rodes, daughter of Dr. and Mrs. O. L. Rodes of Sikeston, and Arnold Roth, son of Mrs. John H. Roth of St. Louis. The ceremony was performed at 3 o'clock at the home of the bride's parents. Miss Irma Wilson attended the bride as maid of honor and Paul A. Roth, brother of the bridegroom, acted as best man.

Mr. Roth will take his bride north on a wedding trip and they will be at home after July 20 at Sikeston. Mr. John H. Roth, her daughter, Alice, and sons, Paul and Lewis, Mrs. A. K. Roth and daughter, Eleanor, Misses George A. Roth and T. A. Roth, Mr. Alfred A. Roth, Miss Lucy Wilcox and Mr. Anson Keller of St. Louis attended the wedding.

AN engagement announced yesterday is that of Miss Mabel Lowry Harris, daughter of Mrs. George A. Hickok of 4549 Washington avenue, to Donald J. Henry of Chicago. The announcement was made at a luncheon given by Miss Harris. Miss Harris is a graduate of the 1917 class of Lenox Hall. Mr. Henry is the son of Mr. and Mrs. J. E. Henry of Circleville, O., and resided in St. Louis for a number of years. He was graduated in 1911 from Kenyon College and took quite an active part in athletics while in college, and is also well known in athletic circles here. The guests were Mmes. H. Caryle Pollock, E. R. Meyer, J. Lawrence de Nefle, Lynden Bagley and Misses Gladys Blevins, Julia and Catherine Nichols, Mary Bemis and Elizabeth Moore. The wedding will take place some time in October.

THE marriage of Miss Florence Underwood, daughter of Mr. and Mrs. B. Underwood of Tuxedo Park, and J. J. Crehan of Detroit, Mich., took place on June 28 at the Henrietta Avenue Christian Church. Miss Florence Tate was the maid of honor and Evelyn Underwood, niece of the bride, was flower girl.

Irving Bastig was best man and ushers included Messrs. Ruebling and Underwood.

There was a reception after the ceremony and Mr. Crehan and his bride departed for the Northern lakes for their honeymoon. They will be at home in the Phipps Apartments in Detroit, Mich., after July 21.

The marriage of Miss Vera Falkenhainer, daughter of Mr. and Mrs. R. M. Falkenhainer of 3628 Lierman avenue, and Herbert A. Schnieder took place Wednesday, the Rev. Jerrie Johnson officiating. Mrs. G. C. Rathman was matron of honor and Mr. G. C. Rathman acted as best man.

Miss Irma Filsinger, daughter of Mr. and Mrs. Henry F. Filsinger, 3128 Lafayette avenue, was married Tuesday morning in the Church of the Unity to Ernest F. Wetteroth. The wedding, originally planned for September, was hastened because Mr. Wetteroth must spend three months in New York.

Mrs. Wetteroth, a graduate of Washington University, has been a teacher in a St. Louis high school. She also attended the University of Wisconsin. She is a member of the St. Louis College Club and the Association of Collegiate Alumnae. Wetteroth was graduated from St. Louis University.

Announcement is made of the engagement of Mrs. Gladys Stevenson Champion of Little Rock, Ark., formerly of St. Louis, to William H. Sell. Mrs. Champion is the sister of Mrs. Gilbert Penfield Strelinger of the Usona Hotel, and Mr. Sell is the son of Mr. and Mrs. C. E. Sell of 3104 Cambridge avenue. The wedding will take place within the next two weeks.

Mrs. Halsey E. Yates, wife of Col. Yates of the regular army, now Military Attache to Rumania, has left St. Louis after a visit of several weeks spent with her parents, Mr. and Mrs. Charles C. Nichols of 5638 Kingsbury boulevard. Mrs. Yates was extensively entertained while here and is now at Plattsburg Barracks where she has gone preparatory to joining her husband in Rumania, the government having granted her permission to do so. Col. Yates is a West Point graduate and has received a number of decorations for military service in Rumania during the last three years. Col. and Mrs. Yates will probably be there for a year and a half.

The marriage of Miss Jean Baker, daughter of Mr. and Mrs. William H. Baker, formerly of 5586 Maple avenue, to Lieut. John Osborne Flautt Jr., of Memphis, Tenn., took place on July 2 at Clayton, the Rev. Charles James N. Broadhead officiating. After the ceremony the couple departed for Memphis, where they will reside.

Mr. and Mrs. W. M. Ledbetter of 5222 Waterman avenue entertained last Thursday evening with an informal dinner party in honor of Maj. R. J. Payne and Lieuts. Walker Brotherton and George Fisher, who have recently returned from France. Covers were laid for ten guests.

Miss Florence Markam, daughter of Mr. and Mrs. F. W. Markam of Clayton, has as her guest Miss Ruth Beall of Rogers, Ark. Miss Beall formerly lived in St. Louis and has been entertained a great deal during her stay. She will return to her home tomorrow.

Miss Florence McTague, daughter of Mr. and Mrs. James H. McTague of 5290 Westminster place, entertained last evening with an informal dinner party at Sunset Hill Country Club. Covers were laid for 10 guests.

Mrs. Charles W. Freeman of 315 Westgate avenue departed last Wednesday for Boston and other Eastern points.

Misses Lillian and Anna Sheppard, 3912 Flora boulevard, departed last evening for a two months' trip to Detroit and Canadian cities.

Miss Dorothy Swingley, daughter of Mr. and Mrs. Ben E. Swingley of Chicago, entertained last Saturday with a 500 party at which she announced her engagement to Edwin H. Jeffries, of 6014 Westminster place. Miss Swingley is the granddaughter of Fire Chief and Mrs. Charles E. Swingley, and formerly resided in St. Louis. Mr. Jeffries returned from France a few weeks ago, having been with the 110th Supply Company.

Police dog puppies for sale; pedigreed stock; 2 months old. 9 Hanley road. Call Wydown 233W.—Adv.

Mrs. and Mrs. E. R. Kroeger of 5532 Waterman avenue, accompanied by Misses Louise, Eleanor and Beatrice Kroeger, and Sergt. Richard C. Kroeger have gone to Harbor Beach, Mich., for the summer.

Miss Ruth Davis, daughter of Mr. and Mrs. Charles B. Davis, 1066 McCausland avenue, and Vernon S. Behymer, were married Thursday evening at the home of the bride's parents. Miss Stella Turner was bridesmaid and Leslie Bayha groomsman. Dorothy Jane Shelby was flower girl and Jane Urquhart ring bearer. The ceremony was performed by the Rev. L. J. Sharp of Compton Hill Congregational Church. Following the ceremony the couple left on a wedding trip to Chicago and will be at home after July 20 at 1066 McCausland avenue. The groom is the son of Mr. and Mrs. J. G. Behymer of 2805 Victor street, and was recently dicharged from the military service.

Mrs. Eugene Taylor and children, 5068 Kensington avenue, will leave today to spend the summer in the Adirondacks.

Miss Gertrude Leiderman, 5615 Waterman avenue, has gone to Chicago to visit her friends. She will remain there about six weeks.

Miss Alice Williams, 5369 Maple avenue, entertained during the last week five of her schoolmates at Synodical College. They were Misses Gertrude Stone, Margaret Puttinger, Alyn Roos, Marion Kimbrel and Lucy Smith.

Mr. and Mrs. T. Wilkinson of Hardin, Ill., announce the engagement of their daughter, Winfred Elizabeth, to Rudolph P. Deibel, 1939 Congress street, who recently returned from France. A reception was given at the home of Mr. and Mrs. George P. Deibel. Covers were laid for twelve.

A welcome home party was given July 1 by Misses Sophia and Ilda Mueller, Louise Prante and Olivia Koering at the Mueller county home in Overland, Mo.

Mrs. Anna Walsh, 4592 Evans avenue, entertained the Thursday Club on June 26.

Mrs. B. Goldstein of 5873 Minerva avenue announces the marriage of her daughter, Mary Elizabeth, to Dr. L. H. Stern of Chicago, Ill.

Misses Anna Jost, Helen Plunkett and Lulu and Minnie Hack departed Wednesday on a tour through Canada and California.

The Central College Club will hold its annual picnic luncheon at Tree Top, the country home of Dr. and Mrs. Hudson Talbott, Tuesday July 8.

The Sewing Circle of St. Francis de Sales parish will give a three-handed euche and lotto party on July 10.

Mrs. S. Sauder and daughter, Leona Sauder, 5149 North Market street, will leave July 8 for New York and Atlantic City for an extended visit. Mr. Sauder will join them later in Atlantic City.

Mrs. A. Schuster of Erie, Pa., is visiting her parents, Mr. and Mrs. William Jacques, 1253 North Euclid avenue.

Miss Edna M. Satzmann, daughter of Mr. and Mrs. C. F. Satzmann, 3513 Greer avenue, became the bride of William Schmidt at 8 o'clock Thursday evening. Only members of the two families were present. The bride was attended by her sister, Miss Estelle Saltzmann and Mr. Emil Schmidt was the best man. They will be at home after July 15 at 2926 Palm street.

Mrs. Emma Witte, 3905 Castleman avenue, announces the marriage of her daughter, Miss Anita Witte, to Franklyn L. Burt. Mr. and Mrs. Burt will make their home with the bride's mother.

On last Monday evening Miss Celiste Dockery of Overland, Mo., entertained in honor of Lieut. J. C. Grayson, brother of her guest. Miss Grayson will return to Boston in about 10 days.

Mr. and Mrs. H. J. Kauffeld of 730 Harvard avenue departed July 1 for St. Paul, Minneapolis, Seattle, Portland, Banff, Vancouver, Victoria, Lake Louise and then through California. They will return in September.

Misses Ethel and Irene Zimmermann, Nell McMillan, Mary Schroeder, Florence Sullivan, Rose Griot, Ann Monaghan and Marie Quinn will depart for Highland Park, Mich., Thursday evening, where they will be the guests of the Misses Estelle and Ruth Grosse, at their summer home.

Miss Lillian Ford, daughter of Mrs. Helen M. Ford of 3214 Morganford road, and Paul A. Kost were married Wednesday at the St. Marcus Evangelical Church, the Rev. E. H. Eilts officiating. The bride was attended by her cousin, Miss Myrtle Miller, and Walter A. Vogler was best man. Following the ceremony a reception was held at the residence of the bride's parents, after which the couple departed for a trip through Southeast Missouri.

Mr. and Mrs. Simon Marks of 4007 Shenandoah avenue celebrated their twenty-sixth wedding anniversary June 29, and also announced the engagement of their son, Harry Marks, to Miss Sarah Blufston, daughter of Mr. and Mrs. Samuel Blufston, 1149 Walton avenue.

Miss Florence Hilger of 3827 Maffitt avenue entertained on June 28 at Riverview Club with a luncheon in honor of Miss Mazie Odlum, whose marriage to Charles R. Lampling will take place July 8. Covers were laid for 16 guests.

Mr. and Mrs. Martin V. Ferengel of 3514 Grace avenue entertained Saturday evening with a birthday party in honor of their daughter, Hermine. Those present were: Misses Florence and Isabelle Lind-

(Continued on Next Page.)

HEMSTITCHING
5c House Linens | Dress Goods 10c
Ostrich Feathers
Cleaned, Dyed or Re-Made
Mail Orders Given Prompt Attention. Send Us Your Work
St. Louis Plume and Pleating Co.
"On the Ground Floor"
620 N. BROADWAY
"Opposite the Busy Bee"

True to Name
and relied upon by thousands of dainty women, who crave their fresh, youthful appearance to
Puritan Beauty Preparations
Try Vanishing Cream—50c, or Powder—25c & 50c (they're simply wonderful)! So is Sunlight Rouge case—35c. At your favorite toilet counter To-day.

Appear At Your Best—Instantly
If you receive a sudden caller or an unexpected invitation you can feel confident of always appearing at your best. In but a few moments it renders to your skin a wonderfully pure, soft complexion that is beyond comparison.
Gouraud's Oriental Cream
FERD'T HOPKINS & SON'S N.

LOVELY Forest Hill Cemetery
Located Between Valhalla Mausoleum and St. Charles Rock Road.



This is a day of progress—applicable to Cemeteries as well as business institutions. Keeping step with the progressive spirit of the present age, Forest Hill has been established on sound, business principles—principles that appeal immediately to the good sense of every family.

The place where one's loved ones are laid to rest is a very sacred spot. When making this selection, the first question you should ask today is—

"Does this Cemetery provide an endowment fund which guarantees that not only my lot, but all the property surrounding it, will be kept for all time in beautiful condition without the responsibility of personal attention or the necessity of further expense on my part?"

That is what you secure when you purchase a lot in Forest Hill, and that condition is fully as important a feature as the purchasing of the lot itself.

Forest Hill Cemetery is now thoroughly improved and the lots are selling rapidly. Come out and see them while the prices are right.

JACKSON SECURITIES CO.
POWELL JACKSON, President.
809 CHEMICAL BUILDING
Business Phone, Olive 5735. Residence Phone, Cabanne 434.
SEND FOR LITERATURE

Social Events

Continued From Preceding Page

horst, Vera Weip, Ethel Frederic, Mary Bold, Anne Richardson, Marie Meyer, Ida Foeste, Marie and Louise Magel, Elenora Gnau, Helen Kaufmann, Florence Doerr; Messrs. Alvin Weip, Arthur and Herman Kaupe, Fred and Herman Zinger, Ralph Knowles, William Larenzen, George Meyer, Norman Wacker, Carl Meyer, Irvin Lindhorst, Arthur Snofkey, Arthus Bold, Robert Boyer, Gilbert Kramer and Valentine Fernengel.

Mr. and Mrs. J. T. Orr of Edgewood and Suburban avenues are entertaining their daughter, Mrs. J. L. D. Rodgers, who has just returned from Columbus, Ga., where she spent the winter with her husband, Capt. Rodgers, who is range officer at the Fort Benning Infantry School of Arms. Mrs. Rodgers was formerly Dr. Arlemyne Orr of this city.

Mrs. W. J. Romer of 4848 Fountain avenue has returned home after an absence of several months in Atlantic City and Philadelphia, where she was the guest of her daughter, Mrs. Herbert Hope.

Miss Mabel Wenzil of 1470 Shawmut place entertained her former classmates on June 28 with a reunion party. They were the graduates of the 1914 class from Ritenour School of Overland, Mo. Covers were laid for 18 guests.

The marriage of Miss Bernardine Meyrose, daughter of Mrs. C. Meyrose of 3931 Minnesota avenue, to August Ellebrecht took place on June 25, at the home of the bride's mother. Miss Agnes Meyrose, a sister of the bride, acted as bridesmaid and Lawrence Gramann as groomsman. The couple will be at home after Sept. 1 at 3858 Missouri avenue.

Miss Edwina Maher of 3145 New Ashland place, accompanied by her aunt, Miss Kittie McGrath, have departed for Chicago and Northern resorts, to be gone several weeks.

A surprise function of the past week was one given Monday night in honor of the thirty-fifth wedding anniversary of Mr. and Mrs. Michael J. Klein of 1808 Kennett place. The guests were: Messrs. and Mmes. Albert Schulte, Walter Klein, Oliver Klein, J. Klein Sr., William Schulte, Norman Klein and Elmer Klein.

Miss Clyde Horace Beedle, daughter of Mr. and Mrs. Horace G. Beedle of 4130 Cleveland avenue, came home from Missouri University before joining Dr. Tarr's summer geology class, now camping near Canon City, Colo. While here Miss Beedle's friends learned of her engagement to James Lyon Gartner of Tulsa, Ok., a geologist and a graduate of Missouri U.

Miss Ella Powers, daughter of Mr. and Mrs. James E. Powers of 5641 Chamberlain avenue, entertained June 27 with a dance in honor of the returned soldiers. The guests were Misses Maizie Noonan, Estell and Isabell O'Hara, Margaret and Estell Quinn, Nancy Slinin, and Messrs. Martin Slinin, Frank Wilson, Joe Fitzsimmons, Arthur Sachs, George Fitzsimmons, Elmer Brown and Arthur Lucke.

Dr. and Mrs. J. A. Judy are visiting Mrs. Judy's mother, Mrs. F. E. Stover, 1413 Dolman street. They are on their way to Salt Lake City, Utah, where they will make their home.

The ladies of the Holy Ghost Parish will give a euchre and domino party on Wednesday afternoon at 2 o'clock at Taylor and Garfield avenues.

A card party will be given on Wednesday at 2 o'clock at St. Joseph's Deaf Mute Institute, 901 North Garrison avenue.

Established 1883

Famous for Dependable Jewelry

Sheffield Silver Gifts

Suggestions From Our Extensive Display



Sheffield Fruit Bowl
A most pleasing design, 10½ inches long; an extra value at
$10.00

French Pastry Plate
8 in. in diameter..... $7.00
10 in. in diameter.... $10.00
11½ in. in diameter... $10.75





Sheffield Compote
6¼ in. in diameter..... $5.50
8 in. in diameter..... $8.00
10 in. in diameter..... $10.50
11½ in. in diameter.... $13.25

Bonbon Baskets
8¼ in. long..... $3.75
6¼ in. long..... $2.75
4½ in. long..... $2.25





Dainty Flower Baskets
8¼ in. high..... $11.00
6¼ in. high..... $7.00
4½ in. high..... $5.50

We want Your Mail Orders.

HALLMARK SHEFFIELD PLATE
is exclusive in design and of extraordinary quality—and is obtained only at
The HALLMARK Store

Visitors Welcome

Hess & Culbertson Jewelry Co.
SEVENTH & ST. CHARLES

Swope's Annual July Sale

Begins Monday!

Worthy of equal consideration with the radical reductions named, is the fact that all Footwear is rapidly advanced in cost. Prudence would urge purchasing for next Spring as well as present wear.

Pumps and Oxfords

Formerly $6.50 to $10.00

$5.85

The Majority Were $8.50, $9 or $9.50

French and Cuban heel models from this season's stock. Of patent leather; tan, black and gray kid; tan and black calf. An immense assortment of broken lines in broken sizes.

White Boots

Heretofore $7 to $9

$5.45

High lace styles, mainly with French heels, of the well-known "Reignskin" white canvas. Broken lines or broken sizes.

Swope Shoe Co.
OLIVE AT 10TH ST.

MISS FANNY M. BACON QUITS TEACHING AFTER 56 YEARS

Principal for Last Forty-Seven Years, She Has Record for Continuous Service in Schools.

When the Board of Education meets next Tuesday it will take formal action on the resignation of Miss Fannie M. Bacon, who has been in the service of the St. Louis public schools for the past 56 years, nine years as a teacher and 47 years as a principal. Miss Bacon submitted her resignation recently, to take effect with the end of this school year. She has been living at 5200 Waterman avenue, but at the present time she is in Salt Lake City, Utah.

According to school officials, Miss Bacon has established a record for continuous service in the city schools.

Miss Mary C. Lackay, who resigned five years ago, completed a 50-year term of service.

For the past 24 years Miss Bacon has served as principal of the Marquette School, 4015 McPherson avenue. She was first appointed as a teacher in September, 1863, after graduating from the Normal School. Her first assignment was the old Madison School, then located at 209 Chouteau avenue. She served there as a teacher for nine years, and was then promoted to a principalship at the Eliot School. She was transferred to the Franklin School in 1890, where she remained until September, 1895, going from that school to the Marquette.

When she began her work there were 22 schools with an enrollment of 12,349, and an average daily attendance of 7715. There were 162 teachers. At the present time there are 105,795 pupils enrolled, with an average daily attendance of 80,000 and 2554 teachers are employed.

Order the Post-Dispatch sent to your vacation address. Your carrier will place the order for you, or your telephone request will have prompt attention. Olive or Central 6600. Ask for circulation dept.

MOUNT ST. ROSE HOSPITAL CARED FOR 471 PATIENTS IN YEAR

The annual report of Mount St. Rose Sanatorium, under the management of the Sisters of St. Mary, shows that 471 patients were cared for during the year of 1918. Of this number 108 were pay patients, 174 part-paying patients and 189 charity patients.

While Mount St. Rose is a private institution without endowment fund, the Sisters of St. Mary care for more than twice as many charity wards as pay patients.

Mount St. Rose was the first hospittal established exclusively for the treatment of tubercular patients, and is the largest institution of its kind in the Middle West.

There will be a meeting today at the hospital, 9101 South Broadway, to arrange for the annual bazar, which will take place on Sept. 1. This is the only source of revenue the Sisters of St. Mary has for the caring of charity wards.

A suburban home—Want it? See Post-Dispatch Wants.

Is Your Hair Gray?



DeLacy's FRENCH HAIR TONIC
WILL RESTORE GRAY HAIR
to an even, dark former natural color. Not as a dye, but gradually and safely; pleasant to use; keeps the scalp healthy and clean from dandruff. De Lacy's French Hair Tonic gives the hair proper nourishment and a charming appearance. Sent prepaid, $1, by De LACY CHEMICAL CO., St. Louis, or for sale at good drug and toilet counters.

USE ORNO White Shoe Cleaner
ORNO CHEMICAL CO.
924 Century Bldg.

Photographs in Colors

Very beautiful portraits in water colors or oil made from your photograph.

We have the services of a very excellent artist for this work.

These productions are very artistic and will grace the walls of any home.

We will be glad to exhibit to you specimens of this Portraiture.

Schweig Studio
4927 Delmar Bl.
"True-to-Life" Photographs

$6,500,000 FOR LAND BANK HERE AMOUNT OF LOANS UP TO DEC. 1

Local Institution Showing Increasing Monthly Profit Shift From Deficit Taking Place in April.

From an issue of $54,000,000 in 4½ per cent bonds for the 12 Federal Land Banks, $6,500,000 comes to the bank in St. Louis, and President H. W. Danforth is engaged in writing his name 6500 times, or on each of the $1000 bonds. Proceeds of the sale of these securities, which was completed within two or three days by five of the larger banks in the country, at New York and Chicago, will be all that the bank here will have to loan to farmers until Dec. 1.

This was the first bond issue for the land banks marketed in the usual manner, former ones having been taken by the Government to tide the institutions over the first two years of their existence.

For several months loans by the St. Louis Land Bank have averaged more than $1,000,000 a month, but President Danforth believes that the $6,500,000 will be ample for the ensuing five months. July 1, last year, the aggregate of loans was $7,810,290, and at the end of June, 1919, the total was $18,226,145.

The bank here is now showing an increasing monthly profit, the shift from a deficit having taken place in April last, when the figures were $1243, while at the end of June the total was $22,645.99. At the end of July, 1918, the deficit was $50,191.54, and at the close of March, 1919, it was $4595.44, this being the final entry on that side of the ledger.

"MOTHERS' PARTY" TOMORROW NIGHT ON THE FRANCIS LAWN

A "mothers' party" will be given tomorrow evening by the Girls' Division of the War Camp Community Service on the lawn of the residence of Ambassador and Mrs. D. R. Francis, Newstead and Maryland avenues. All girls belonging to the Community Service League of the division are invited and bring their mothers. Music, dancing and two plays by pupils of the Morse School of Expression are on the program. The plays are "In the Forest of Arden," a scene from "As You Like It," and "Beyond the Gates," a little morality play.

The Community Service League has a membership of almost 1000 girls, and the 22 clubs to which they belong are rotating for the Saturday night dances on the Francis lawn, when returned soldiers, sailors and marines are invited by the club members.

A field day for the club girls will be held at Forest Park in September, with contests in tennis, basket ball, baseball and volley ball.

Beginning Monday
Our Store Hours Will be
8:30 A. M. to 5 P. M.

Garland's

Supreme Dress Event

HERE is a sale of Dresses—a genuine money-saving event—which will appeal to every woman and miss who knows and wears the best of fashions in frocks but still desires to save money on her purchases. For economical shoppers this sale possesses extraordinary possibilities, so don't fail to be here Monday

The Loveliness of Summer Modes Expressed in New, Attractive Frocks

$19.95 Worth to $45

Frocks in Summer Cloths and Silks of Winsome Beauty for Most Any Occasion

Designed for those delightful days spent in town or country that call for costumes of cool freshness, achieved in materials of delicate texture and meeting the needs of the most fastidious woman or miss of fashion

These Wonderful Frocks present themselves for your approval here tomorrow, offering the most extraordinary values. Distinctive new types are here in full array, affording splendid selection for the conservative and finely dressed women of St. Louis.

They are shown in various styles, several being pictured below, and you are sure to find many to your liking.

Foulard & Georgette Combn'tns
Figured Georgettes
Plain Georgettes Organdies
Crepe de Chines Voiles
Beaded Georgettes
Jerseys Silk Moires New Satins

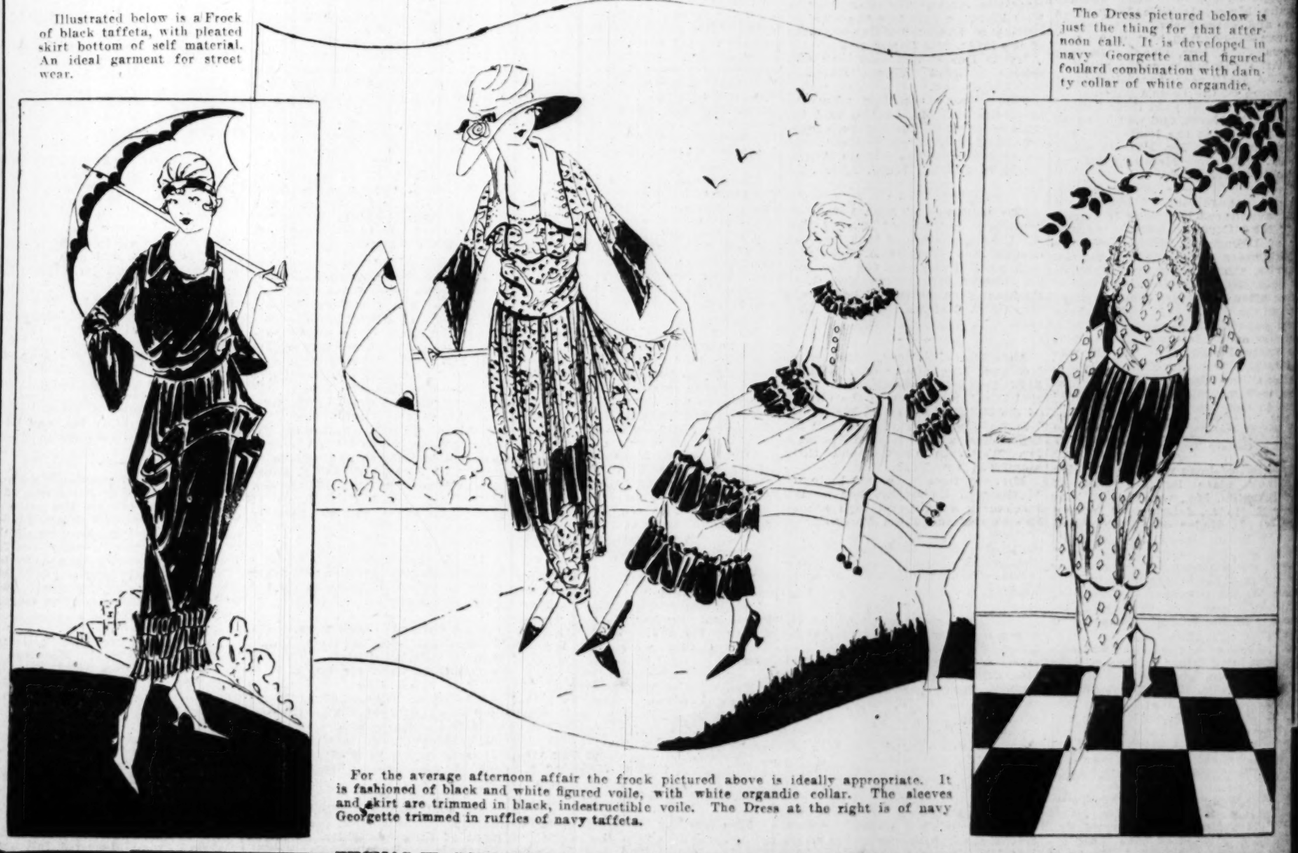
Authentic models for street, afternoon, motor and evening wear.

Sport and shirtwaist models in white, flesh and light figured materials.

A wonderful assortment of the new blues for Fall.

Illustrated below is a Frock of black taffeta, with pleated skirt bottom of self material. An ideal garment for street wear.

The Dress pictured below is just the thing for that afternoon call. It is developed in navy Georgette and figured foulard combination with dainty collar of white organdie.



For the average afternoon affair the frock pictured above is ideally appropriate. It is fashioned of black and white figured voile, with white organdie collar. The sleeves and skirt are trimmed in black, indestructible voile. The Dress at the right is of navy Georgette trimmed in ruffles of navy taffeta.

THOMAS W. GARLAND 409-411-413 Broadway

SPANISH NOVELIST SAYS AMERICAN VALOR WON VICTORY

Continued From Page One.

ave that all of them were mad- ened by ether. Only those who were accustomed to it before the war used it, and those who might have become addicts to it during the first weeks of the campaign in or- der to forget their danger. The others had the stimulus of enthusi- asm, of the need to triumph at all costs, of the national pride that made them commit the maddest follies. In the battle of the Yser, late in 1914, the German Generals ordered all the battalions of volunteers, made up of young men of Berlin and oth- er cities who had enlisted, after listening to the speeches of the Pan- Germans, to pass through the marshes under the Belgian artillery fire. It was the greatest slaughter of the war. The cannon swept down the men in masses. Yet they did not retreat. As long as there was a man left they advanced, all singing, with an inexplicable intoxication. Many of them, imitating the barbarians of old, tied themselves together so that in this way one who became fright- ened could not retreat, as the others dragged him forward.

The British in the first year of the war showed themselves equally in- different to danger and death. At first they could not make the English soldier dig trenches. They consid- ered it a dishonor to their national pride to take a spade and dig out the ground like a day laborer. They preferred being shot down and dying in the field, victims of a shrewder enemy who knew how to hide in the ground. In their offensive the En- glish advanced in a straight line, seeing only the enemy ahead of them, and pursuing them without taking the trouble to explore the towns and the farms on both sides of their march, nests in which the Germans were ambushed. Then when they had to retreat found themselves cut off completely and flanked by an enemy they had left behind.

But the war modified this blind, heroic daring, this bold indifference. Not that the old soldier was less brave after his brillian debut; he was simply more cautious, more astute and more appreciative of life, and learned how to defend it with greater precautions.

In a word, the young, inexperi- enced soldier was carried away by his enthusiasm. The veteran of three long, monotonous years of war had lost this, but he had, on the contrary, acquired something more solid, more lasting—the sense of his duty and the firm determination to do it.

Fought Like Playing a Game.

This also occurs in ordinary life. Great things of rapid execution we accomplish with enthusiasm. But enthusiasm is a flood tide that lasts a certain length of time, hours, days, even weeks; but not years. Nobody can spend his life in a perpetual state of enthusiasm. The more sol- id, enduring achievements we ac- complish with a quiet faith, with si- lent, persistent labor, with an unim- passioned, sad, assiduous determina- tion.

The American army began like the others, showing from the first a max- imum of daring heroism. Before go- ing to the war the men saw its most brilliant, daring aspect; the bayonet charges, the advances through the rain of machine-gun fire, the hand- to-hand combat. And so when they meet these things in reality they are not surprised. What does surprise and break even the firmest will is the other pale, melancholy side of war; the filth and the boredom of the trenches; the long monotonous operations without visible results; the torture of the rain, the cold, the mud, the snow, the bad food, the vermin, without a sight of the ene- my, without understanding what it is all about.

The Americans attacked with the fervor and enthusiasm of youth. They brought in something new with their good humor and their healthy fun. They went to death as though they were playing a new game, and ran toward the enemy as though there were a bet on to see which one could get there first.

The soldiers of Mangin had once felt this same heroic confidence, this indifference to death, but it had long since been forgotten. Three years of this war were equal to 30 or 40 ordinary life.

And this was why the heroic "poilus" of Gen. "Butcher," the pro- fessional warriors of Africa, the ad- venturers of the Foreign Legion, the heroes of the bloodiest combats, those fighters, young in age but old in experience and exploits, felt a twinge of envy when they saw the American divisions advance, calm, irresistible, bearing the enemy before them. It was the emotion old heroes feel when they see lads repeating with the fresh vigor of youth the ex- ploits that in other days were their own pride.

* * *

All the world knows what the American army did when it was finally organized as a separate unit. Their swift action in the Meuse-Ar- gonne battle was a fitting climax to the exploits of the single divisions at Chateau-Thierry and in Mangin's counter offensive.

Pershing's General Attack.

Sept. 26 Pershing began his at- tack. He was on difficult ground, thickly covered with woods and broken by declevities, where the Germans had taken advantage of the lay of the land to fortify their po- sitions strongly. On the following day the Americans had gained over four miles, capturing 8000 prison- ers and 700 cannon. Six days later they had driven the Germans out of their first two lines of defense and were attacking their third position. On Oct. 21 they took the fourth line of the German defenses; on Nov. 5 they passed the Meuse and on Nov. 10 then entered Sedan and the road to Metz was open to the allies. The Germans could hold out no longer. The great road from Lille to Metz, which supplied all their extensive front, was cut.

The same German General Staff that had from the first so carefully garbled their reports from the front had to admit in a communique the defeat which Pershing had inflicted on them.

This army, raised in a few months, arrived in time to partici- pate, not as an auxiliary force of the allies, but on its own responsibility in a long and difficult battle, that of the Meuse-Argonne.

The Germans threw 22 divisions into this battle against the Ameri- cans. Gen. Pershing had 580,000 men on the firing line, and 140,000 casualties, which shows the import- ance of this decisive victory and the boldness with which the Americans defied death.

I have talked with French soldiers who fought with the Americans. They are men of letters, careful ob- servers, capable of expressing their impressions with exactitude.

They all admired the joy, the self- confidence, the good humor with which these sturdy lads, so recently arrived from America, advanced un- der fire. The Crusaders of Liberty attacked as though they were invul- nerable, and when they fell never to rise again, there was something about them that distinguished them from the other dying.

"I don't mean to say that they died in a different manner," said one of these writer-soldiers. "All soldiers die alike, and all the allies fought for the same just cause. But in those American heroes there was a sort of amazement and shock at dying, as though they felt it a great injus- tice, and this astonishment was re- flected in their kindly, child-like eyes. Perhaps it was surprise at re- alizing that a citizen of a free coun- try could die at the hands of a des- potic monarchy's automaton soldier. Perhaps in his last gleams of con- sciousness he caught a glimpse of the absurdity of this old world in which the soldier of a republic that has no desire to conquer or enslave, and aspires only to the establish- ment of peace, must lose his life to bring liberty to the very ones that kill him."

IRISH ALLIANCE FOR REPUBLIC

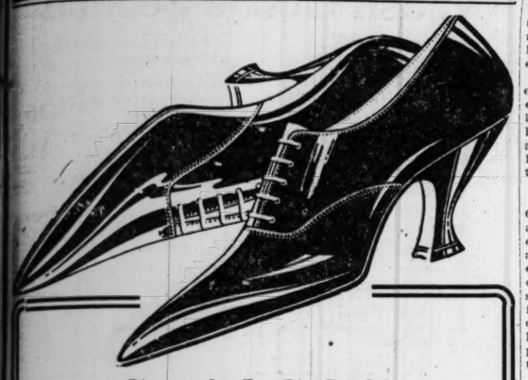
Terms Dominion League Prosal "Im- perial Danger of First Magni- tude."

By the Associated Press.

LONDON, July 5.—The Irish Unionist Alliance, replying to a man- ifesto issued recently by the "Irish Dominion League," asserts that the first act of any freely elected Par- liament in full control of Irish eco- nomic and military resources would be to proclaim an Irish republic.

"The Alliance trusts and believes that those concerned for the peace, order and progress of Ireland,' the reply says, "will resolutely decline to support a policy which, if success- ful, would constitute an imperial danger of the first magnitude."

A manifesto issued June 27 by the "Irish Dominion League' proposed the establishment of self-government in Ireland, but with Ireland remain- ing within the British Empire.



Special Sale!!

Patent Kid Oxfords

Actual $10 Values

THIS offer is so remarkable in every way that we anticipate an extraordinary response. These Oxfords are developed in the fin- est quality of patent kid—have high arch and hand-turned soles with high covered Louis heels—Oxfords that are featured in the most exclusive stores at $10.00—included tomorrow in our popular $6.00 line.

$6

Same style in black kid, brown kid and white linen at the same price.

SHOEMART

507 Washington Ave.

Famous Actress Tells How She Uses Derwillo to Beautify Her Complexion



MISS ETHEL CLAYTON

New York—Miss Ethel Clayton, the clever young actress now successfully starring under the Paramount banner, is famous for her beautiful complexion. When her friends inquired about it she said: "It's all due to a toilet prepara- tion called derwillo, which I use twice daily. The experience I have had prompts me to make my secret public. This wonderful derwillo instantly beau- tified my skin, and its continued use has made the results permanent." When Miss Edna Wilder, the well-known beauty specialist, was interviewed in ref- erence to Miss Clayton's remarkable assertion, stated: "Anyone can have a beautiful complexion when they know how. It's a very simple process. I use the same article in my work, and until you try it you have no idea of the mar- velous results. The very first application will astonish you. Go to the toilet count- er of any drug or department store and get a bottle of derwillo, then make the following test: Examine your skin carefully before your mirror, note care- fully its appearance, then apply derwillo as directed. After you have made the first application look in your mirror again and note the surprising change. A healthful color mounts the cheeks; a velvety softness comes to the skin; it becomes radiantly beautiful. It is wonderful for a dark, sallow skin, shiny nose freckles, tan, oily skin, sun spots, coarse pores, pimples, blackheads, chapped, rough skin, ruddiness, wrinkles and many other facial blemishes. Derwillo method is absolutely harmless and will not pro- duce or stimulate a growth of hair. It is superior to face powder, as perspira- tion does not effect it, therefore it stays on better. Thousands who have used it have had the same results as Miss Clay- ton, and I am sure if you will give it a fair trial you will become just as en- thusiastic as I am and always use it in preference to any other powder or beau- tifier."

NOTE—When asked about Derwillo one of our leading druggists said: "It is truly a wonderful beautifier, away ahead of anything we have ever sold before. We are authorized by the manufacturers to refund the money to anyone who is dissatisfied, and we would not permit the use of our name unless the product possessed unusual merit." It is sold in this city under an iron-clad money-back guarantee by all department stores and up-to-date druggists, including Wolff- Wilson the Judge & Dolph, the Johnson Bros. and the Enderle Stores.—ADVER- TISEMENT.

ROUGH DRY WASHING 7½c PER POUND

First-class laundry work, all kinds. All our clothes are washed in soft water. They wear longer.

Delmar 4512 — Phone your call. — Forest 313

Metropolitan Laundry Co.

The Fastest Growing Laundry in St. Louis.

4436 Olive Street

Your "Silent" Piano Can Be Made a Modern Player-Piano at a Reasonable Cost

WITHOUT harming the tone, touch, construction or ap- pearance of your present piano, we can convert it into a standard 88-note Player-Piano with all the latest im- provements. Easy payments.

Call, Phone or Write for Complete Information

KIESELHORST'S, St. Louis: Please send complete informa- tion about installing a Player Action in my piano.

Name .....

Address .....

(P)

KIESELHORST'S

—ESTABLISHED 1879—

1007 Olive St.

Pianos—Victrolas—Players

Main 5505 — Central 6165

"The Mikado" This Week Municipal Theater. Seats Here.

Store Your Furs in Our New Improved COLD DRY AIR Storage Vaults

Kline's

606-608 Washington Avenue, Thru to Sixth Street

Announce for Monday--

Extreme Reductions

On Hundreds of Our Better

DRESSES

A Sale of Our Finest Frocks--Individualized Dresses of the Highest Type--Models Chosen With Great Care for Discriminating Women of Fashion

$75 Dresses-$65 Dresses-$50 Dresses -$40 Dresses-$30 Dresses



$22.75

Wonderful Summer Dresses that have held places of honor in our regular stocks—street, afternoon, resort, travel and dinner dresses—fashioned of fabrics of the finest quality—plenty of white, flesh and light shades, as well as models in popular dark colors.

Figured Georgettes
Plain Georgettes
Beaded Georgettes
Beautiful Moires
Exquisite Taffetas
Crepe de Chines

Effective Combinations

Fourth Floor



CAUTION:

As many will choose two and even three of these charming Dresses—we ask you to please bear in mind that under existing rules there can be

--No Exchanges

--No Returns

See Today's Globe-Democrat for Our Great HALF-PRICE Sale of Suits and Capes

MRS. KIMMEL TO SING FOR THE MILK FUND

Col. Stuever Will Donate Entire Proceeds of Theatrical Performance Friday for the Babies.

The appearance of Mrs. Karl Kimmel at Forest Park Highlands Theater between vaudeville acts July 10, for the benefit of the Post-Dispatch Pure Milk and Free Ice Fund will be a notable event. She will sing three new songs, "The Americans Come," "A Little Bit of Honey," and "Somewhere Someone Is Waiting for Me."

Her voice is excellent and easily ranks her among the foremost of St. Louis' artists.

The usual admission will be charged, and the entire receipts of both the afternoon and evening performances, by arrangement with Col. A. C. Stuever, president of the Forest Park Highlands Co., will be donated to the Milk and Ice Fund.

SHE WILL SING THURSDAY AT HIGHLANDS FOR BABIES



MRS. KARL KIMMEL.

"MIKADO" IS THIS WEEK'S OPERA BILL

Gilbert and Sullivan Classic Fourth Work Given in Outdoor Cycle.

This week's offering of the open-air opera season at the Municipal Theater, in Forest Park, beginning tomorrow night, will be "The Mikado, or, the Town of Titipu," which, since its production in 1885, has come to be recognized as the greatest of the comic opera classics created by W. S. Gilbert and Sir Arthur Sullivan.

It will offer the best vehicle the season has yet afforded for the talents of Frank Moulan, who is cast as Ko-Ko, the Lord High Executioner. The principals in the production will be as follows:

Nanki-Poo.....Craig Campbell.
Pish-Tush.....Carl Gantvoort.
Pooh-Bah...Charles E. Gallagher
Milado of Japan—
William Danforth.
Ko-Ko.....Frank Moulan.
Yum-Yum.....Blanche Duffield.
Pitti-Sing.....Carolyn Andrews.
Beep-Bo.....Cereta Ross.
Katisha.....Mildred Rogers.

The scenes of this work are especially adapted to outdoor settings, and it is promised that the natural beauties of the theater will be utilized to the full in picturing the exotic gardens of the land of the cherry blossom and crysanthemum.

CONTINUE CHILD WELFARE WORK

More States Join Ranks of National Movement.

WASHINGTON, July 5.—Formation of State Central Child Welfare Committees to continue the work started during children's year by the Children's Bureau and the Council of National Defense has been accomplished in a number of states and others are making similar plans. The Children's Bureau announced today that Illinois, Indiana, Michigan, New Mexico, New Jersey, Ohio, District of Columbia and Hawaii had undertaken to carry on permanently the work to safeguard the health of young children.

1200 Used Automobiles and Trucks Are Advertised Today.

If you are thinking of buying anything in the used automobile line from a "Lizzie" to a limousine, including accessories and instruction, see Section A—Employment, Rooms, Board, Wants, For Sale, Automobile.—Adv.

610-612 Washington Avenue

Sonnenfeld's
L. ACKERMAN, Manager

New Store Hours: Beginning Monday, 8:30 to 5

Final Week of the Pre-Inventory Sale Opens Auspiciously Monday With a Great Sale of

BLOUSES

$5



Georgettes—in a Multitude of Lovely Styles

(Six Are Illustrated)

You've never seen such charming $5 Waists before. A mere statement that there are lace trimmed, embroidered, beaded and braided models cannot convey a proper idea of their unusual distinctiveness and quality. Frilled front effects, frilled round necks, collarless and novelty collar types in profusion. White, flesh and pastel shades.

Just 360 Summery Trimmed Hats



values to $7.50, while they last.

Styles entirely of Georgette
Leghorn and Georgette Combinations
Taffeta in White, Pink and Lavender
Georgette and Milan Combinations
Hats of Black Maline

$3.50

Early choosing is a decided advantage

STORE HOURS: 8:30 A. M. TO 5:00 P. M.

STIX, BAER & FULLER
GRAND-LEADER

The Downstairs Store Sales for Monday



$5.98 $9.75 $5.98 $9.75

Cool and Charming

Summer Dresses
at $5.98 and $9.75

—that combine quality with style, making unusually good values at these prices.

They are fashioned of organdie and Ramie linen in pink, Copenhagen, rose and Nile green. Others are of fine voiles and ginghams in floral effects, plaids and stripes.

There are collarless frocks as well as those with organdie collars and cuffs—smart dressy styles, and clever coat models. Four of the styles are here pictured.

All sizes for women and misses.

(Downstairs Store.)

Fashionable

Dress Fabrics

That Are Specially Priced for Monday

Pongees at 69c a Yard

BEAUTIFUL quality silk-mixed Pongee in a semi-rough weave, a weight suitable for Summer suits, skirts, etc. 32 inches wide.

Silk Poplins $1.10 a Yard

THREE ply, heavy quality Silk Poplins, with a highly lustrous finish. An unusually good quality, in colors and black. 36 inches wide.

Silk Remnants, 69c to 98c Yard

Thousands of lengths of all-silk and silk-mixed fabrics, in lengths suitable for dresses, skirts, etc. Plain and fancy weaves. 36 to 40 inches wide.

Messalines and Taffetas, $1.69 Yd.

Beautiful all-silk fabrics of extra heavy weight; colors and black. 36 inches wide.

Shirtings at 49c Yard

Neat striped Silk-and-Lisle Shirtings and Waistings, in dependable colorings. 36 in. wide.

(Downstairs Store.)

White Footwear

Shoes, Pumps, Oxfords

For Men, Women and Children



A SALE of White Canvas Footwear, in a good assortment of excellent styles, are specially priced for Monday at $1 a pair.

$1

(Downstairs Store.)

Women's Union Suits

Priced for Monday at..... 29c

LOW neck and sleeveless styles, with narrow shoulder straps and cuff knees.

(Downstairs Store.)

Axminster Rugs, $29.95

CLOSELY woven Axminster Rugs in size 9x12 ft., which come in good-looking medallion, floral and allover patterns. They are subject to slight imperfections that will in no way affect their wearing quality.

Rag Rugs, $2.87

Shown in a variety of pretty colors, including pink, green, lavender, etc. They are ideal for bathrooms, bedrooms and porches. Sizes 3x6 feet.

3-Yd.-Wide Congoleum, 53c Sq. Yd.

A special offering in this sanitary, long-wearing floorcovering, 9 feet wide, cut from full rolls. As many yards as required may be purchased at this special price.

(Downstairs Store.)

Wash Goods Section

Glass Toweling 15c Yard

Bleached Glass Crash with blue stripes, 17 inches wide.

Beach Cloth, 35c Yd.

Solid white and colored Beach Cloth, embroidered, for suits and skirts.

Colored Organdies 39c Yard

Solid navy, cadet, yellow and black Organdies, slight seconds, in the 36 and the 39 inch widths.

Lingerie Cloth 25c Yard

Solid pink, in a soft finish, for underwear.

English Longcloth 10-Yard Bolts, $2.98

Unusually fine soft-finished English Longcloth, put up in 10-yard bolts.

Dress Dimities 19c Yard

Sheer white Dimity in striped and checked effects, for women's and infants' wear.

3 O'clock Special

1000 yards of All-white Union Linen

Lawns, 39c Yard

36 inches wide.

(Downstairs Store.)

Children's Dresses at $1.00



LITTLE Frocks of gingham and chambray in pretty plaids, checks and plain colors, made in the popular short-waisted style and trimmed in various ways with contrasting materials. For kiddies of 2 to 6 years of age.

Children's Overalls, $1.00

Knockabout Overalls, made of dark blue cheviots, trimmed in red. Come in ankle length and with long sleeves. Sizes from 2 to 6 years.

Children's Overalls, 59c

These are of striped gingham in blue and tan, made with shoulder straps, in ankle length. Sizes from 2 to 6 years.

(Downstairs Store.)

Initialed Handkerchiefs 6 for 55c

MEN'S Handkerchiefs of good quality cambric, with neatly embroidered initials in the block letter effect. All are well hemstitched, perfect in every detail. They are packed 6 in a box.

(Downstairs Store.)

18-Inch Embroideries at 19c Yard

DEMI-FLOUNCINGS of good quality cambric, in scores of novelty floral and scroll designs, in open as well as semi-blind effects. Some have beading tops. Suitable for undergarments and children's dresses.

(Downstairs Store.)

Men's Union Suits, 59c



MADE of very good quality nainsook, with elastic webbing at back, and closed crotch.

Nainsook Union Suits 79c

The materials used in the making of these garments are unusually good. They are of 72x80 cloth, have closed crotch and elastic waistband.

Union Suits at $1.15

Of a fancy figured light-weight material. Well-made garments, cut full and roomy—to fit comfortably.

Men's Mercerized Tubular Wash Ties in the panel effect, at *12½c each.*

(Downstairs Store.)

Hosiery Specials

for Monday

Men's Socks, 19c Pair

MEN'S mercerized Socks in a good assortment of colors, slightly irregular, but which run good and clear.

Women's Stockings, 29c Pair

Mercerized Gauze Cotton Stockings with seam at the back, reinforced heels and toes. Some are slightly irregular.

Children's Stockings, 19c Pair

Fine white Stockings for children, ribbed, and in all sizes. Some are irregular.

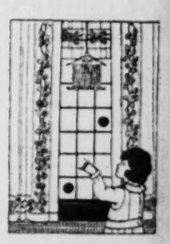
(Downstairs Store.)

Curtains and Materials

At Unusual Prices

Voile Curtains $1.49 Pr.

IN this group you will find several hundred pairs of Voile Curtains of sheer quality, some with lace edge and hemstitched insertion, and others with Filet insertion.



Cable Net Curtains $1.98

About 100 pairs in a selection of pretty designs; made of four-ply thread which insures splendid wear. While the quantity lasts, pair, *$1.98.*

Curtain Scrims, in neat printed designs, suitable for window and door hangings, 36 inches wide. All perfect. At a yard, *12½c*

Imported Curtain Madras in soft cream ground; some plain, others with colored woven figures. Launders beautifully. At, a yard, *39c*

(Downstairs Store.)

Summer Store Hours

Beginning tomorrow, until further notice, our store will open at 8:30 a. m. and close at 5 p. m. On Saturdays store will close at 1 o'clock.

STIX, BAER & FULLER

GRAND-LEADER

Sale of Sample Corsets

Two high-grade makes are offered at exceptionally low prices. Complete details can be found in our advertisement appearing in today's Globe-Democrat.

30,000 Pieces of Sample Jewelry

The Entire Sample Stock of a New York Importer
In Our Annual July Sale Beginning Monday

YOU will find in this event Jewelry Novelties from all over the world, as well as staple and solid gold jewelry that was manufactured in this country. Among the various groups at

19c, 39c, 69c, $1.00, $1.50 and $2.00

are a representative collection of Jewelry of every kind—for your own use, and for presents to your friends and relatives. Choose from—

Cuff Links	Pocketknives	Coin Boxes	Soft Collar Pins
Earrings	Bag Frames	Waldemar Chains	La Vallieres
Bar Pins	Baby Pin Sets	Cameo Rings	Bracelets
Brooches	Hatpins	Shoe Buckles	Belt Buckles
Fancy Rings	Tie Clasps	Scarf Pins	Bag Tops
Dorines	Lingerie Clasps	Watches	Rosaries

Also fancy Necklaces of every style and color in every length in graduated, plain and pendant styles.

A Wonderful Assortment of

Foreign and Domestic Jewelry
at $2.50, $3, $3.50 Up to $5.50

Is also included in this sale, and you can select from pieces that are rare for their beauty. In the groups are:

Gunmetal Bags	Diamond-set Scarf Pins	Engraved Sterling Dorines.
Bag Frames	Pendants Dinner Rings	Fancy Necklaces of all kinds
Sautoirs	Real Cameo Brooches	Diamond-set Brooches and La Vallieres, etc.
Fancy Earrings	Sterling Rhinestone Jewelry	
Earrings.		

Pearl Necklaces in all lengths and qualities, in even or graduated sizes, limited quantity, priced at..... **$1.50 to $12.50 a Strand**

Sale will be held on 6, 7 and Escalator Squares, as well as in Jewelry Department, Main Floor.



On the "Squares"

Printed Voiles, 59c Yard

All are in this season's newest patterns, with large designs on navy or Copenhagen blue background. 36 and 38 inches wide. (Square 16—Main Floor.)

Printed Voiles, 35c Yard

Fine quality Voiles, in large assortments of beautiful patterns, for making cool dresses for Summer wear. 36 inches wide. (Square 9—Main Floor.)

White Organdie 50c Yard

Imported Organdies, made of fine select cotton, very sheer, for making fine waists and dresses. Slightly imperfect. 38 inches wide. (Escalator Square—Main Floor.)

Silks, 69c to 98c Yard

Enormous assortments of Silk Remnants, plain and fancy weaves, including Messalines, Taffetas, Satins and others. Lengths for dresses, waists, trimmings, etc. 36 to 40 inches wide. (6th Street Highway—Main Fl.)

Laces, 10c Yard

Vals., Shadow, Venise, Point de Paris, heavily mercerized Cluny Laces and many other kinds. Edges and Insertions, various widths and patterns, suitable for scores of purposes. An unusually large assortment for choosing. (6th Street Highway—Main Fl.)

Women's Stockings, 59c

Fiber Silk Stockings in black, white and colors; reinforced lisle heels and toes. Slightly irregular. (Square 2—Main Floor.)

Stamped Pieces, 29c

Pillow Tops, Centerpieces, in various sizes, and Scarfs in tan or white material, offered at a special price while a limited quantity lasts. (6th Street Highway—Main Fl.)

Curtains, 39c to 98c Ea.

Several hundred Single Curtains, many of which match, but as the quantity is small we suggest early choosing. (6th Street Highway—Main Fl.)

Women's Collars, 59c

Many styles, made of beautiful sheer Swiss with incrustation of Venise lace and dainty embroidered designs. (Square 5—Main Floor.)

Boudoir Slippers, 89c

Women's Boudoir Slippers, of cretonne, in fancy patterns and many different shades, finished with a silk pompon. All sizes. A splendid shoe for hot weather wear. (6th St. Highway—Main Floor.)

Linen Handkerchiefs

Priced Special for Monday, **19c**

Handkerchiefs That Have Come From Ireland

THEY are hand-embroidered in one-corner effects, either in white or colors. Also included are a hundred dozen pure Linen Handkerchiefs with fast-color printed effects.

The colors are plentiful, and we do not believe you will have any trouble in finding just the shades to match your garments. (Main Floor.)

Georgettes, $2.25 Yard

A Manufacturer Sold to Us 50 Pieces of Printed Georgettes at an Extreme Price Concession.

ALL are of excellent quality, in beautiful printed allover effects; black-and-white as well as very pretty novelty designs in light and dark colors. These are very popular for dresses and blouses. 40 inches wide.

An excellent opportunity to secure this much wanted material at a great saving in price. (Lace Dept.—Main Floor.)

Table Lamps

at $8.50



Complete With Shade and Attachments

WE have just received 50 of these Lamps, and if you are contemplating purchasing a Lamp, do not overlook this event, as it offers some splendid values.

The Lamps have fancy metal base, fitted with dome-shaped overcast metal shades, lined in cathedral art glass, panel effects. All are in the 2-light style, with pull chain sockets and 6 feet of cord and plug. (Fifth Floor.)

100-Piece Dinner Sets

at $19.50



AMERICAN semi-porcelain, gold border effect on plain shapes. Sets complete for twelve persons.

100-Piece Dinner Sets—Dainty pink rosebud decoration on fancy shape of light-weight semi-porcelain, *$24.50*

100-Piece Dinner Sets—English semi-porcelain, pink and blue border effects, gold treatment, *$32.50*

100-Piece Dinner Sets—Domestic semi-porcelain, large rose decoration and gold treatment, at *$39.50*

100-Piece Dinner Sets—English semi-porcelain, blue and white Hawthorne design, *$42.50*

Iced Tea Sets, $4.75

Pitcher, six Glasses and six hollow glass Iced Teaspoons comprise the set, in beautiful iridescent effects.

Iced Tea Glasses—Light cut floral designs on thin blanks, each, *19c*

(Fifth Floor.)



Great Reduction Sale of

Trimmed Straw Hats

$2 $5 $10

MONDAY we shall offer a group of Trimmed Hats at remarkable reductions—many were formerly the most expensive hats in our stock. This sale was arranged on account of our policy of not allowing any trimmed hat to tarry long in the Millinery Salon, but to constantly keep presenting the newest modes. This often necessitates quick disposal—therefore the radical reductions on these trimmed hats present extremely good value giving.

Almost every trimmed straw hat in the Millinery Salon is included in this sale. There are straw and feather turbans, straw and silk combinations, straw and Georgette hats, banded sailors and straw sports hats. The styles are the smartest of the season—many black hats are shown as well as those in orchid, peach and the light Summer shades. The variety is endless—large hats, turbans, sailors, hats to suit every type of face and to wear on every Summer occasion. The value giving is exceptional. (Third Floor.)

A Sale Monday of Women's

Midsummer Footwear

at $5.00



FINE footwear of brown kid, black kid and patent leather—made up in all the popular styles—Oxfords, plain Pumps and Colonial Pumps. They are very good looking with their high curved heels—and there are also low, comfortable walking heels.

An excellent assortment of up-to-date Shoes in all sizes and widths, priced at *$5.00* a pair. (Main Floor.)

Chinese Embroideries

NOT the intricate weavings of myriad-colored silk threads on brilliant silks, but fine white cotton threads on white cotton fabrics—these are the embroideries sent to us from China. They are as fine in skill as the colored silk embroideries, but more adapted to American needs by being of materials and in patterns suitable for Summer dresses, blouses and tunics. Bandings are priced $2.00 the yard, and the flouncings to match at $3.00 the yard. (Main Floor.)

Wool Skirtings

In a Special Selling Event Monday, at

$5.50, $6 and $6.50 a Yard

NEW wool plaids, checks and striped materials in smart designs and color combinations. Some velour finish, others soft, unfinished worsted. All are 54 inches in width.

New Silk Skirtings, $3.00 a Yard

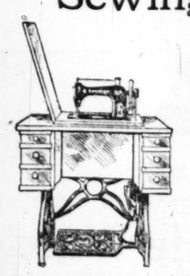
A satin and poplin stripe weave, in black, navy, taupe and white. 36 inches wide.

Silk-and-Wool Materials, $5.00 a Yard

A very fine quality, with a soft, clinging finish. Are to be had in black, navy and ivory. 40 inches wide. (Second Floor.)

Sewing Machines

at Special Prices



THESE prices are special for Monday only, and included are such well-known makes as:

Domestic Sit-Rite
(As Illustrated)
at $43

Parlor Cabinets, priced, *$39 and up*

White Rotary (sample), *$29.85*

Singer—round bobbin, *$31.75*

New Home (sample), *$38.00*

Box top Machines—which have been traded in for New Domestic Machines—in first-class running condition, *$4.00*

(Fifth Floor.)

An Important Sale of—

Washable Duplex Gloves

85c and $1.15 Pair



Half Dozen Pairs, $4.95 and $6.75

A PURCHASE of nearly a thousand dozen pairs of Women's finest quality Duplex Gloves—the product of one of America's best fabric glove manufacturers, and one of the largest purchases of Gloves that we have ever made.

They are in the two wanted and most desirable styles—two-clasp and slip-on—with the full flared gore in the cuff and the strap at the wrist.

The backs are either Paris point, spear or heavy two-toned embroidered styles. All are pique sewn.

The newest shades—mastic, pongee, chamois, buck, brown, gray, black and plenty of white.

We suggest that you attend this sale if it is at all possible, and that you provide for several seasons' glove needs, as fabric gloves will not deteriorate, and the prices are steadily advancing. (Main Floor.)

Our Optical Department

—is equipped with the latest devices for testing eyes, and as a special Monday offering—

Zylonite Spectacle or Eyeglass Frames will be fitted with toric spherical lenses—while a lot of 100 lasts—at *$4.50*. (Main Floor.)

Our Dyeing and Cleaning Department

—through the use of a new process—

Takes Off the Shine From Serge Garments

or any other hard-finished or soft-finished cloth without injury to the material. Cleaning and pressing also done in a high-class manner. Make inquiry at the department or phone, and we will send for your garments. (Main Floor.)

Interest Will Center Monday on This

Sale of Quality Rugs

SHREWD homemakers will purchase their floorcoverings now for present and future needs if they are inclined to save money.

Seamless Axminster Rugs, $51.50

An extra fine grade of Axminster Rugs, seamless, in size 9x12 feet. A splendid assortment of beautiful designs, both Oriental and Chinese effects. All are unusual value at the price.

Grass Rugs at $10.50

A good range of colors is on display in these cool, sanitary Rugs for Summer use. Size 9x12 feet.

Turkestan Seamless Rugs, $45.00

Seamless style Turkestan and Manhattan Axminster Rugs of unusually fine quality. Size 9x12 feet.

Seamless Brussels Rugs $31.50

The finest grade seamless Brussels Rugs, in size 9x12 feet, in beautiful refined all-over effects.

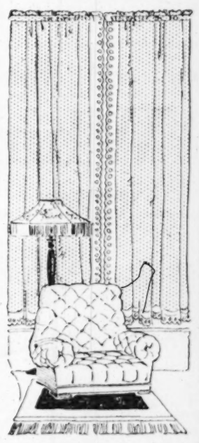
Inlaid Linoleum, $2.10 Sq. Yd.

Wild's Super-grade Linoleums, in good-looking block and tile effects, two yards wide. (Fourth Floor.)



1000 Pairs of Lace Curtains

—In Monday's Special Sale



A TIMELY event in which we can fill every Curtain requirement at a substantial saving. Included are styles that are practical for any room in the home. Three groups to select from:

at $1.95

Filet and Scotch Net Curtains in neat styles that are very effective. White and beige shades. Curtains that will give satisfactory service.

at $2.55

Filet and Scotch Net Curtains in a liberal range of patterns. White and ivory shades. There are conventional and allover effects.

at $3.35

Handmade Battenberg, Filet and Scotch Net Curtains in an unusual range of styles for selection. They are unusual values, appropriate for all rooms. (Fourth Floor.)

Home Needs of Various Kinds—A Sale

Quick Meal Gas Ranges, $44.50

High oven with broiler and white enameled doors. They may be purchased on the club plan of convenient payments. All connections are made free of charge.



O'Cedar Mops, 79c

Triangle-shaped Mops, with adjustable handle; a style easy to get under furniture.

O'Cedar Polish, 39c

A splendid furniture polish which cleans as it polishes. 12-ounce bottles specially priced.

High-grade Brooms, 89c.

Garbage Cans, 79c

Galvanized iron cans, heavy weight, in five-gallon size, with overlapping cover.

Food Choppers, $1.45

Medium size, complete with 4 cutting knives.

Cold Pack Jar Rubbers, 15c Doz.

The "Good Luck" or the "Arrow" brand.

Mason Fruit Jars

"Drey Everseal" Jars with glass top, complete with rubbers.

Pint size, *89c dozen;* quart size, *98c dozen;* half-gallon size, *$1.10 dozen.*

Coffee Percolators, $1.69

Made of heavy gauge aluminum, in Colonial Panel shape, two-quart size. Specially priced for Monday.

Preserving Kettles, $1.89

Of the "Mirro" brand, in 8-quart size.



Aluminum Kettles, $1.29

Made of a high-grade pure aluminum, the "Mirro" brand, in the three-quart size, with aluminum cover.

Fruit Jar Racks, $4.00

These are for canning the cold pack way. Made of heavy block tin, complete with inside rack and cover. Will hold 8 jars.

Wire Jar Racks, 49c

Another requisite for canning the cold pack way. Hold 8 jars and fit in any wash boiler.

Sprinkling Hose

Molded Hose, which will not kink, guaranteed for entire season.

50-ft. sections, ½-inch, specially priced *$6.75.*

50-ft. sections, ¾-inch, specially priced *$8.75.*

Swift's Pride Soap, 10 Bars, 39c

High-grade family laundry soap. A buying limit of 10 bars to a customer, and no mail or telephone orders filled. (Fifth Floor.)

CASSIDY ASSAILS COMPENSATION LAW

Replies to Letter Questioning Arguments as to Moentmann Case.

The Workmen's Compensation law, passed at the last session of the Legislature, did not have the united support of the labor unions, and the St. Louis Building Trades Council is circulating a petition to refer the law to the voters. On June 22 the Post-Dispatch published a letter from Maurice J. Cassidy, secretary of the Building Trades Council, attacking the law, on the ground that the Moentmann case proved that an injured employe might get far better compensation by legal process.

On July 1, in the Letters From the People column, an employer signing himself "O. J. L." took issue with Cassidy, claiming that the Moentmann case was not a typical one and that it would be well for workmen to wait and see how the compensation law worked out in practice.

Cassidy Makes Reply.

Following is Cassidy's reply to "O. J. L.":

"Editor, Post-Dispatch:

"I regretted very much to read the veiled attack by some man or woman on my motives in declaring the present workmen's compensation law of no benefit to the working people of Missouri. This person who signs the attack as 'O. J. L.' is perfectly entitled to his or her opinion and ought to express it freely without fear of becoming involved in a controversy with labor unions or their leaders, but I will venture the opinion that 'O. J. L.' is an employer of nonunion labor, who does not believe that the working people have a right to think for themselves, or if they have, he does not believe in permitting them to do so. I don't care if 'O. J. L.' does resent what he terms as my 'unfair and unreasonable attitude.' No doubt every one who does not agree with 'O. J. L.' is in the same class as myself. Personalities should be cast aside and insinuations that I am spreading propaganda against some labor men who supported this bill should be omitted. It has no place here. I am not a labor leader; I am their hired man. They pay me a salary and I do as I am instructed. My position in the compensation law discussion is to show good and sufficient reason why our organizations are opposed to it, and I am going to do that to the best of my ability. When I can no longer defend the position of organized labor I will be relegated to the ranks and another and more capable man will take up the burden where I left off or failed, and I will be only too glad to aid him in making a success of his new duties. I have no selfish purposes. The backing I have received from the members of organized labor are responsible for me being where I am today, when they feel that I have outlived my usefulness they will act to suit their judgment, and I will obey. But while I have a duty to perform for them they need have no fear that I will not do it without hope for reward.

"Every labor union member, and, in fact, every workingman and woman who knows anything about compensation laws, knows perfectly well that a just compensation law is a real benefit to them. But this Missouri law is not. It is of no benefit to any person earning more than $22.50 a week, and of little benefit to anyone earning less, as you will see from the following:

"Contrary to the belief of 'O. J. L.,' I do not 'rush into print.' I have many requests for articles on compensation, but as it is a matter our people are interested in I am glad to give them, and I appreciate the courtesy of the press in publishing them.

"Now, for the Moentmann case. 'O. J. L.' says it is 'unfair to take the case of a person earning $6 a week as a comparison.' Why is it? I could not help that this girl did not get more money. A lot of people earning small pay get injured. They are entitled to as much consideration as those getting larger salaries. It doesn't make any difference in the figures, in fact I was figuring her case at full wages. If she had been earning more pay the judgment would have been increased proportionately, and at the end of 50 years she would have had more money than was shown in my letter of June 22. 'O. J. L.' said that under the bill presented by the State Federation of Labor (which is referred to as 'my' bill) Miss Moentmann would have received only $180 more than she would have received under the present law. According to 'O. J. L.,' she would have received $6 a week under the Federation bill. He is not well posted; according to Section 17, she would have received not less than $8 during the continuance of the disability. Figuring 50 years, or 2600 weeks, at $8 she would have received $20,800 in addition to compensation for the loss of her arms and $200 doctor bill, but by the way the bill was amended by the Legislature she would have received $6 a week for the same period or $15,600 in addition to the compensation for the loss of her arms and $200 for the doctor. Under the Federation bill 'O. J. L.' said she would have received compensation for the loss of her arms for 30 weeks more than under the present law, which, at $6 is $180, while the fact is she would have been entitled to the 30 weeks at $8 or a total of $240 more. The total difference would be about $5400. Of course, this is no small item. But as it is now the interest she is receiving on her investment in Loan Bonds will exceed the total amount she would have received under the present compensation law, then she will have the principal to fall back on if pinched. This amounts to more than $16,500 with attorney's fees paid. Not half bad.

Under Section 22 part (C) of the Federation bill a person under 21 is allowed additional compensation in proportion to the increase in wages he would have reasonably received if he had not been injured, but the present law makes no such provision. This is another thing worth crying about.

"'O. J. L.' cites figures for a man 25 years, earning $30 a week, and shows he would have received in 40 years, if injured like Miss Moentmann, the sum of $31,580. Under the Federation bill he would have received 66 2-3 per cent of his wages which would have been $20 a week.

Loss of right arm	
200 weeks at $20	$4000
Loss of left arm	
180 weeks at $20	3600
Medical fee	200
Additional Compensation for 40 years, 2080 weeks at $20	41,600
Total	$49,400

"Under the Federation bill as amended he would have received $18 a week which would be.

Right arm	$3600
Left arm	3200
Medical fee	200
2080 weeks	37,440
Total	$44,440

"Of course the Federation bill would have been the best, but the amended bill was not so bad—the difference in a case of this kind would be $12,860, but then the working man is not entitled to that much according to the advocates of this law. Now let us see how the man in this case would fare. In 40 years he would have to meet these bills:

Room $3 a wk. for 2080 wks.	$ 6040
Board $5 a wk. for 2080 wks	10,400
Attendant $10 wk for 2080 wks	20,800
Laundry, shave, hair cut at 50 cents	1,040
Clothes and shoes and amusements	1,500
	$39,780

"Under the present law, at the end of 40 years he would be short $8200 and would be an object of charity—just the thing compensation is supposed to avoid.

"If this same man was not injured and had worked the 40 years at $30 a week, he would have earned $60,400; his injury under the present law would have meant a loss of $28,820. Is there any good reason why an injured person should not be reimbursed an amount equal to the loss of his earning capacity, and that money paid to him in a lump sum so he can invest it? If there is, what is the reason. I do not want the workingman to get any more than he is entitled to, but I do want to see him get that.

"'O. J. L.' doesn't understand much about this law. He doesn't need to take offense at what is said about the employer. The employer has nothing to do with making settlements—even if he thinks the employe is not getting enough he cannot give more—that is all paid by the insurance company. If the employer pays the injured man or woman anything it is deducted from the amount to be paid by the insurance company, and according to section 3, I say the insurance companies will claim all injuries were caused by negligence of the injured employe or a fellow employe. If 'O. J. L.' does not believe that, let him read some of the appeals taken in other states. They pay no claims that they can avoid paying.

"I don't care who said that was the third best law in the country; the other two better than this are of no benefit to the workingman and his family. For example, write to the Iowa commission about the accident at the starch factory recently, or to the Pennsylvania commission, and inquire about the Wilkes-Barre mine disaster, or to Oklahoma about the mine accident there. You will get the facts then. Don't take anybody's word for it; get the real facts. If this is a good law, I pity those fellows in other states that have bad laws.

"Our council has decided we want this law left to the voters of Missouri to say whether they want it or not, and we will see that they get a chance to express their opinion at the polls. When that is done, good-by compensation law. We will be at the next Legislature and the following one until we get a law that is worth while. I hope 'O. J. L.' will tell us who he is, so we can place him on our mailing list.

"MAURICE J. CASSIDY,
Secretary Building Trades Council."

Vote to Continue Strike.

VANCOUVER, British Columbia, —Union labor workers of Vancouver, now out on a general strike, have voted overwhelmingly in favor of continuing their walkout as a protest against alleged discrimination

ENDERLE'S ECONOMY SALE

Monday and Tuesday, July 7th and 8th

Snake Oil	27c and 53c
Black Flag Insect Powder,	10c and 25c
Eatonic	37c
Liverton's Pills	17c
Scott's Emulsion	53c and 99c
Wa-Ne-Ta Foot Tablets	17c
El Vampiro Powder	2 for 15c
Castoria	21c
Woofter's Corn Cure	19c
DeWitt's Kidney and Bladder Pills	37c
Blitco Phosphate	79c
Nux and Iron Tablets	59c
Cook's Pentomangan	98c
Abilene Water, large	29c
Shinola Home Sets	42c
Shinola Polish	7c
Nox Spots (cleans everything)	21c
Freezone	24c
Remova Corn	19c
Digestall Tablets	19c and 37c
Calotabs	29c
Pure Epsom Salt, pound	10c
20-Mule-Team Borax, pound	12c
Ice Picks	15c
Moth Balls, pound	15c
Witch Hazel, pint	25c
Pure Baking Soda, pound	10c
Imported Bay Rum, pint	79c
Aromatic Cascara, 4 ozs. for	25c
Pebeco Tooth Paste	36c
Orazin Tooth Paste	35c
Walnutia	37c
La Reis Vegetal	59c
Java Rice Powder	36c
Waldorf Cold Cream	19c
Waldorf Lip Stick	19c
Waldorf Vanishing Cream	19c
Walnut Rouge	39c
Pompeiian Tooth Paste	37c
L'Ame Face Powder 17c and	35c
Francette Face Powder	35c
Kolynos Tooth Paste	27c
Woodbury's Face Powder	21c
La Phoebe Face Powder	19c
Lyon's Tooth Powder	19c
Ivory Soap 4 cakes for	25c
Woodbury's Soap	19c
Tennis Racquets, $1.25 value	79c

QUALITY—5—STORES

Sixth and Chestnut, Broadway and Market, Grand and Olive, Grand and Arsenal, Eighth and Pine.

BREAKFAST WITH Benish 8TH & OLIVE

A WILLYS SIX

Seven-passenger Touring Car, made by the Willys-Overland Co., and 12 other prizes given away.

FREE!

A Coupon With Every Meal.

Coolest and Best Ventilated Cafeteria and Grill Room in the West.



FOOD—THE BEST—SERVICE

Buttermilk Creates Beauty Overnight

Delightful New Vanishing Cream Containing True Buttermilk Makes You Look Years Younger or Money Back.

The first application of Howard's Buttermilk Cream will astonish you. It creates beauty almost like magic, but the most wonderful thing about it is the fact that whilst it turns the dullest and most lifeless complexion to radiant beauty and makes red or rough arms snowy white, yet there is not the slightest sign of its use after application. It actually vanishes from sight, and the most heated atmosphere will not produce the least shininess or greasiness of the skin.

There is no secret about it, nor is there any doubt about the result—it's just common ordinary Buttermilk in the form of a wonderful cream gently massaged with the finger tips around the corners of the eyes and mouth.

To prove this to your complete satisfaction obtain a small quantity of Howard's Buttermilk Cream from your druggist and all toilet goods counters on the money back if dissatisfied plan. The directions are simple and it costs so little that any girl or woman can afford it.—ADV.

Hair Removed DeMiracle

This method for removing superfluous hair is totally different from all others because it attacks hair under the skin as well as on the skin. It does this by absorption.

Only genuine DeMiracle has a money-back guarantee in each package. At toilet counters in one, $1 and $2 sizes or by mail from us in plain wrapper on receipt of price.

FREE Book with testimonials of the highest authorities, explains what causes hair on face, neck and arms, why it increases and how DeMiracle devitalizes it, mailed in plain sealed envelope on request. DeMiracle, Park Ave. and 129th St., New York.

Exponents of Good Living Since '74

Conrad's SELLS for LESS

SIX LARGE PURE FOOD STORES

Eighth and Locust
Taylor and Delmar
Union and Vernon
Limit and Delmar
Grand and Shenandoah
De Baliviere and Waterman

SUGAR 10 lbs. 95c
Standard Fine Granulated

CONRAD'S EVERY-DAY PRICES

do not include cost of deliveries, charge accounts, solicitors, etc. You save all of that and can reduce your grocery bill 10% to 25%. If delivery is desired a cost charge of 10c will be made, regardless of size or amount of order.

BUTTER Swift's Brookfield 56c lb.

LAUREL BUTTER None finer churned, lb. 59c

Conrad's New Catalog Just off the press. Compare the prices quoted and you will readily see that Conrad's "Sells for Less." Phone, write or call for free copy.

Bread Honeykrust: regular 10c loaf. Save 2 cents on each loaf. 8c

Shopping Bags, 5c Large, strong, durable, serviceable.

Ice Cream, 23c Pint Brick. Nothing more nourishing and refreshing these hot days. 40c Quart Brick

Quaker Oats, package	10c	Durkee's Salad Dressing, 30c bottle	25c
Kellogg's Corn Flakes, package	12c	Snider Catsup, pint bottle	25c
Quaker Corn Flakes, package	9c	Blue Label Ketchup, pint bottle	27c
Post Toasties, package	12c	Heinz, Catsup, bottle	30c and 18c
Shredded Wheat, package	12½c	Wright's Thousand Island Dressing, bot.	27c
Grape Nuts, package	13c	Sunshine Vanilla Wafers, 2 packages	35c
Pillsbury Bran, package	12c	White Paper Napkins, package of 100	15c
Puffed Wheat or Rice, package	13c	Campbell Beans, 2 cans	25c
Faust Spaghetti, 2 packages	15c	Pink Salmon, tall cans	19c
Rumford Baking Powder, pound can	24c	Red Salmon, tall cans	28c
Dr. Price's Baking Powder, 12-oz. can	40c	Underwood Oil Sardines, can	13c
Ryzon Baking Powder, pound can	35c	Underwood Deviled Ham, can	20c
Crystal White Soap, bar	5½c	Libby Veal Loaf, can	23c
Kitchen Klenzer, 4 cans	19c	Sea Maid Shrimp, large can	15c
Lux Soap Flakes, package	11c	Bulk Peanut Butter, pound	19c
Palmolive Soap, 3 for	25c	Bluhill Pimento Cheese, package	14c
L R H Paint Cleaner, package	8c	Brick Cheese, pound	38c
Butcher Floor Wax, 75c can	49c	Wisconsin Cream Cheese, pound	39c
Plastic Starch, package	9c	Saratoga Flakes, 25c package	21c
Argo Lump Starch, 3 packages	25c	Pure Lard, pound	38c
Fine Table Salt, 2-lb. package	5c	Lard Substitute, pound	29c
Pet or Carnation Milk, tall can	14c	Trocco, pound pkg.	33c
Eagle Milk, 25c can	21c	Instant Postum	40c and 25c
Lea & Perrin's Sauce	53c and 27c	Jiffy-Jell or Jell-O, package	10c
		10c Fly Swatters	5c

Hot Weather Beverages

Crystal Soda Water; case, net	$1.00
Coca-Cola; case, net	$1.00
Whistle; case, net	95c
Bevo or Colda; case, net	$1.45
Hire's Root Beer Extract; 25c bottle	18c
Rajah Ceylon Tea; pound pkg.	59c

These prices include war tax.

Soda Crackers. Family tin of about 2½ pounds net (15c extra for returnable tin) 44c

BACON . . . . . 42c lb. Sweet, tender, sugar-cured; whole or half side; 12 pounds average to the side.

Wafer Sliced Bacon . 48c lb.

OLIVE OIL Finest Italian for salads and medicinal uses; Crisol Brand. 37c ½-pt. can

Tomorrow's Specials

Bedell

Washington Avenue at 7th Street

"Masterstroke" Dress Sale!



Sale $10.98 & $12.98 Summer Frocks

Extremely Desirable New Models—To Close Out

Wide Variety of Colors and Styles $7.75 Dresses from Well-Known Makers

An exceptional group of Dresses—exceptional in style—exceptional in value! Consisting of several hundred successful numbers, assembled specially for this sale from our leading $8.98, $10.98 and $12.98 groups. You will like them because they are well styled, well made and smartly refined.

Delicately tinted Organdies, fashioned with ruffled skirts and surplice bodices—Georgette Voiles in diversity of tunic and draped models—Checked and Plaid Ginghams—Scrim and Dimities with neat little vestees and silk sashes.

No Charge for Alterations

Sixth and St. Charles

Sensenbrenner's

We Give Eagle Stamps

Wonderful Sale of $7, $7.50 and $8

White Kid Footwear

Oxfords! Pumps! Colonials!



$5.25

Every pair clean and fresh, taken from our regular stock—the season is getting late—we must reduce our stocks, hence this radical reduction.

White Kid Oxfords—Louis or Military Heels
White Kid Pumps—Louis or Military Heels
Louis Heel Colonials, Smartly Buckle Trimmed

There are ten different models, of which we illustrate five. All have hand-turned soles—kid-covered heels. The Louis heels are unusually graceful and slender, 2¼ inches high—the military heels especially practical for everyday and street wear. Choice of plain toe or tip effects, in all sizes, 1½ to 8, widths AA to D.

New Georgette & Voile Waists

Radical underpricing on styles of the moment. The Georgettes come in pretty beaded, embroidered, braided and tailored effects. The Voiles show novel ideas in round and square necks, and lace trimmings. $3.90

A Limited Selection of FASHIONABLE DRESSES

Decidedly under intrinsic value

$10 for dresses to $25

Lovely Summertime models in Plain & Flowered Georgette Satin Taffeta Crepe de Chine Foulard Voile Combinations

$15 for dresses to $35



TO CLOSE OUT!

69 Silk Skirts . . . . . formerly to $10
83 Wool Sweaters . . . formerly to $10
$2.95

Concerts for Tower Grove Park.

A series of Sunday night band concerts, beginning July 27, at 7:15 p. m., will be given in Tower Grove Park by the Board of Commissioners of that park. The band will be directed by Noel Poepping.

Here Are Money-Saving Prices

TAKE ADVANTAGE OF THEM

DORN BROS

Delmar and Yandeventer — 5912-5914 Delmar Avenue

NOT ONLY ARE OUR PRICES ON QUALITY GOODS LOWER, BUT YOU ALSO RECEIVE THE VALUABLE

EAGLE DISCOUNT STAMPS

AS A SPECIAL DISCOUNT ON THE MONEY YOU SPEND AT OUR MARKETS.

Special Prices Good Mon., Tues., Wed., July 7th, 8th, 9th

10 lbs. Domino Gran. Sugar..99c	Apple Butter, Best Clymer's, quart jars 35c
2½ lbs. Navy Beans.....25c	New Potatoes, per peck....53c
2 lbs. Head Rice.....23c	Fresh Ground Hamburger, per lb., 25c
2 lbs. Lima Beans.....23c	Bacon, small strips, per lb...35c
Pineapple, sliced in heavy syrup, No. 2 can 31c; No. 2½ can...41c	Chuck Roast, prime cuts, lb 24½c
Milk, Hebe, small can.....6c	Frankfurters, per lb.....22c
Eggs, strictly fresh., per doz.44c	Minced Ham Lunch Sausage, lb., 25c
Bo-Ka Icing Tea, ¼-lb. pkg.20c	Swift's Premium Bacon, side or half, per lb.....57c
½-lb. pkg. 40c; pound 75c	Gen. New York Cream Cheese, lb., 44c
Aristos Flour, 24-lb. bag...$1.69	Full Cream Brick Cheese, lb..37c
Red Rose Pork and Beans, 3 cans 42c	Jumbo Dill Pickles, 2 for.....5c
Cream Wheat, pkg.....22c	Creamo Butterine, lb.....40c
Faust Spaghetti, 3 pkgs.....23c	White Shoe Polish, bottle...12c
Campbell's Soups, 3 for.....29c	Waltke's Ex. Family Soap....5c
Pilot Brand Oysters, can....15c	Pure Fruit Preserves, glass..10c
Salad Dressing, per bot.....10c	Quick Meal Cake Flour, pkg.19c
Campfire Marshmallows, pkg.10c	Boiled Ham, machine sliced, lb. 60c
Dr. Price's Baking Powder, 45c size 39c	Kellogg's Cornflakes, pkg....11c
Dr. Price's Pure Vanilla, 40c size bottle 33c	Sweet Marie Toilet Soap, 10 cakes, 25c
Monarch Pure Vermont Maple Syrup, quart.....$1.10	Baby Doll Toilet Soap, 6 cakes25c
Red Salmon, extra fancy quality, can 32c	Potted Meats.....4½c and 9c
Oval Label Peanut Butter, lb.27c	Lunch Wraps, 3 for.....12c
Heinz's Pork and Beans, No. 2 can 17c	Dutch Cleanser, 3 for.....25c
Heinz's Pork and Beans, No. 1 can 13c	Lux, 2 for.....23c
Heinz's Spaghetti, No. 1 can.13c	Palmolive Soap, 3 bars.....25c (12 bars for 95c)
Heinz's Spaghetti, No. 2 can.18c	Rit, any color, 2 for.....15c

Coffee, fresh roasted, 40c, 42½c, 45c, 47½c, 50c

DIAMONDS

WATCHES AND JEWELRY

ON CREDIT

$1.00 A Week — $1.00 A Week



The very latest blue white diamond engagement ring, basket mounting, 14 karat green and white gold, at the phenomenally low price of

$55.00

TERMS: $1.00 A WEEK



Fine Elgin WATCHES

These Watches are the standard of the world. Set in neat thin model, 20-year case; warranted to keep accurate time; can be had here at much below the average cost. This beautiful model is a special bargain at..... $20

LADIES' FINE WRIST WATCH



Our assortment of Wrist Watches and Military Watches is unsurpassed. Many styles from which to select. All are fully guaranteed and warranted to keep accurate time. See our special value at..... $20

OPEN SATURDAY UNTIL 8 P. M.

McCoy-Weber

2ND FLOOR 6 ORIEL BLDG. TH and LOCUST

Entrance 4 Doors South of Locust

SALOON CORNERS SAID TO BE IN GOOD DEMAND

Brewing Secretary Discusses Possibilities of Present Occupants Retaining Them.

That saloons cannot exist profitably under wartime prohibition unless 2.75 per cent beer is declared to be nonintoxicating and other soft drinks and ice cream are added to their offerings, is the opinion of C. Norman Jones, secretary of the St. Lewis Brewing Association.

If 2.75 per cent beer is declared to be intoxicating, saloons cannot continue to pay state license and rents such as they now pay as dispensaries of liquors, even if ice cream and soft drinks are added, is the further opinion of Jones.

Further, if such beer as now is obtainable is declared to be a soft drink, requiring no state license, and saloons cease to be saloons but commercial enterprises paying rents in proportion to other commercial enterprises, the question of profitable operation of saloons as soft drink establishments will still be an experiment, though one which many saloon keepers are willing to make, Jones says.

Saloons commonly pay 10 to 25 per cent higher rents than other lines of business on no less desirable corners. Saloons having leases taken out in the last 12 years—and that includes the larger number of the 1600 that formerly existed here—are protected against loss in this emergency. Breweries were foresighted enough to recognize that prohibition was not impossible and advised and caused clauses in saloon leases which permit the leases to be abrogated at such time as statute prevents the uses of the buildings for saloon purposes. Thus most are in position to continue occupancy, but demand lower rents if their saloons cease to be saloons and become soft drink places.

Those saloonkeepers who do not have such lease clauses are being buoyed up by the hope that they will be permitted to reopen in autumn.

Real estate men show no symptoms of distress over the possibility of losing a large number of saloon leases. Many of them believe that any depression will be only temporary and that desirable corners, such as saloons invariably occupy, will be seized for some other line of business. In fact there already is a brisk demand for saloon buildings for use in the soft drink and confectionery business. Several buildings which a brief period ago, were saloons are being overhauled and equipped for new lines. Most of this work is the result of actual renting, not a rehabilitation to attract renters.

FORMER KAISER WORST ENEMY OF GERMANY, SAYS VICE-ADMIRA

Naval Officers Accused of "Undeniable Cowardice" in "Disclosures About the Breakdown" by Foss.

Correspondence of the Associated Press.

BERLIN, June 15.—The former German Emperor is termed superficial, a gambler, "a dilettante of the worst kind, and the worst enemy Germany has had since 1902," by Vice Admiral Foss in his revelations entitled, "Disclosures about the Breakdown." The Vice Admiral charges that the Emperor let things drop that he espoused passionately, after he had lost interest in them. In his conviction that he understobd everything the former Emperor, he says, went so far as to participate in a contest arranged by the Navy Department for plans to construct an armored cruiser.

The Vice Admiral ascribes the breakdown of the fleet to lack of decision and civilian courage among the officers, lack of discipline and forgetfulness of duty, even undeniable cowardice.

Foss gives as the causes of war, first, the "peculiarity of the German people;" second, that of the Emperor, and, third, the huge power in the hands of the Emperor. He takes the leaders to task, and says, Admiral von Tirpitz was not a proper leader; that Von Scheer carried out the Skagerak fight with faulty tactics; that Von Hoetzendorff was incompetent but was made chief of staff because of his relationship and friendship with Admiral con Mueller and Herr Ballin.

AMERICAN BANKERS WILL MEET HERE IN SEPTEMBER

St. Louis Committee Is Preparing for Four-Day Meeting of National Association.

The week of Sept. 29 has been selected for the forty-fifth annual convention of the American Bankers' Association, to be held in St. Louis Committees have been appointed by the St. Louis Clearing House to prepare for the meeting.

General Secretary Farnsworth attended a meeting of the general committee on arrangements here recently and plans were formulated regarding the general details of the convention. the committee decided on three hotels for headquarters, with general registration at each. These hotels are the Statler, Jefferson, and Planters.

The administrative committee, at its recent meeting at While Sulphur Springs, adopted the following schedule for the convention: Monday, Sept. 29: committee meetings, morning; section meetings, afternoon; executive council, evening. Tuesday, general convention, opening session, morning; section meetings, afternoon. Wednesday, general convention, morning; section meetings, afternoon. Thursday, general convention, morning and afternoon.

Put Post-Dispatch WANTS to work for you. Mr. Employer, in getting together a sales organization that will win.

$3,300,000 IRRIGATION SYSTEM TO BE CONSTRUCTED IN TEXAS

110,000 Acres of Land to Be Affected by System Near Wichita, Falls.

Special to the Post-Dispatch.

WICHITA FALLS, Texas.—At an estimated cost of $3,300 000 an irrigation system is to be constructed near here for the purpose of watering approximately 110,000 acres of land. An irrigation district will be formed to embrace the proposed acreage and under the state law bonds will be issued to the amount of $30 per acre for the purpose of financing the project. Surveys have already been made for the proposed dams and main canals and the formal organization of the district will be accomplished soon. Vernon L. Sullivan of El Paso is consulting engineer in charge of designing, financing and constructing the works. The plans provide for building a dam across the Big Wichita River, creating a water storage reservoir of a capacity of 500,000 acre feet of water, and covering an area of 14,000 acres. Besides the main dam a diversion dam will be built.

Business partners are seeking each other through Post-Dispatch Wants.

Wonderful values, a few of the hundred are here given—balance on display in our store—this is our regular sale for Monday and Tuesday. Buy one get one Free

Free Drug Sale

KEIFFERS — KEIFFERS

30c Sloan's Liniment	1 Free
25c Schoenfeld's Tea	1 Free
$1.00 or 50c Sizes DeWitt's Kidney Pills	1 Free
50c Bay Rum, Imported, one-half pint	1 Free
Aspirin Capsules or Tablets, 5-gr., 2 dozen	25c
Coffee, Keiffer's XXXX, a perfect blend, 2 lbs.	70c
25c Listerine	1 Free
25c Mentholatum	1 Free
25c Nature Remedy, 1 Free	
35c Peroxide, lb.	1 Free
35c Omega Oil	1 Free
15c Epsom Salts, lb.	1 Free

Double Eagle Stamps Tuesday. Quantities limited. War tax 1c on 25c.

KEIFFER'S BROADWAY & FRANKLIN

We Will Change Your Silent Piano Into a Player-Piano for $165.00

In doing this the appearance, tone nor action of your piano will be impaired. We will change it so it will play the full 88 notes. You can pay for this work $2.50 a week if you wish. Write for particulars or call Main 2491 or Central 693, so that our man may look your piano over. Bear in mind, we are one of the largest, if not the largest, makers of pianos and player-pianos in the world. Fill out the coupon and mail it.

Without cost send full information about transforming my piano into a player-piano.

Name .....

Address .....

WURLITZER'S 1109 Olive St.



For One Week Only

Toric lenses, the lense with the deep curve, complete with your choice of any gold-filled or shell-ette frame or eyeglass mounting.

$8.00 Value for $5.00

S. S. Dreifus

Optician

511 Franklin Av.

Established 1882

Efficient office workers are secured by use of Post-Dispatch WANTS.

Irwin's

509 Washington Ave.

Marabou Neckpieces, $4.95

In natural and black, offered in the After-Inventory Sale at extraordinary reductions

Featuring Tomorrow the Greatest Money-Saving Event of Them All—Our Semi-Annual

After-Inventory Sale

Our Inventory Is Completed—We Have Taken Our Losses—and During the Next Six Days We Must Move Regardless of Sacrifices, Every Spring and Summer Garment in Stock! Tomorrow You Receive the Benefit! Every Department Offers

Reductions of 25, 50 and Even 60%!

Dresses

Enormous Concessions!

Silk Dresses

Our very finest plain, beaded or figured Georgette, foulard, crepe de chine and taffeta dress creations—sacrificed at..... $15

Georgettes, foulard, taffeta, crepe de chines and satin; newest styles and colorings, sacrificed at two low prices... $10 / $7.50

While They Last! A limited quantity—Taffeta and Satin Dresses at only..... $3.95

Wash Dresses

Wonderful values are the Dresses in this group. Of figured voiles, ginghams and tissues! In this sale only..... $5

Another collection of Printed Voiles, Striped Ginghams, Tissues and Tussards reduced to..... $7.50

A restricted quantity of Figured Voile Dresses. While they last, choice at $3.95

Silk Suits

Silk Taffeta, Moire and Silk Faille Suits, silk lined, offered in the After-Inventory Sale at tremendous sacrifices. $10

Choice-of-the House Of every remaining Faille or Taffeta Silk Suit for only..... $20

Smocks

Women's and Misses' Smocks of splendid all-white materials, some with colored collars and cuffs, reduced to only..... $1.75

Skirts Reduced!

Extreme After-Inventory Savings!

At $3.95

A wonderful value-giving group of white Skirts of finest quality surf satin, gabardine and needle cord. Enormous reductions.

At $5.95

At this price we feature immense savings on Embroidered Gabardine Skirts, in a complete assortment. Many latest trimming notes.

Georgette Waists

$2.85 — *Two Big Groups* — $3.85

Plain or figured Georgettes, beaded and braided or embroidered; also plain tailored crepe de chines and tub silks, at tremendous savings.

Voile Waists—While They Last, Only

A trip to the tub plus 79c gives you a striped voile, solid-colored organdie or a tissue Waist at fractional worth. While they last..... 79c



Soft, Silky

White Satin Hats

A Satin Hat always gives the possessor a peuliar joy—because it is Eminently Distinctive, Extremely Fashionable and—oh, just alluringly chic!

And at our special price tomorrow, that important quality of Good Value is readily apparent to the discriminating. Just picture a soft, silky white Satin crown, pink Georgette brim and facing, wide white grosgrain ribbon around crown and jade novelty for color!

Tomorrow at only.... $5.75

Silk Coats, Dolmans

At Tremendous Sacrifices

Choice of the House

Of our very finest, highest-priced Charmeuse Satin Duchess Dolmans, elegant pussy willow lined; at the sacrifice price of..... $20

Full or half silk lined Silk Faille, Taffeta and Silk Moire Coats and Dolmans, at wonderful reductions $15 / $10

Sacrificed!

Children's Cloth and Silk Coats

Sizes 4 to 8 Years.

Wanted fabrics, lined throughout, at a fraction of cost of materials..... $2.50

Choice of Every

Cloth Cape

In the House at

Favored fabrics, including a few Satins, some with full silk linings. Capes worth three and four times the price of..... $5

Sweaters

Splendid quality slip-on or coat style Shetland wool Sweaters, in various weaves and bright colors, reduced to only..... $2.95

During This Sale We Offer Every Piece of Glove Silk or Crepe de Chine Underwear in Stock at a 20% Discount.

COBB'S STORY OF DEFEAT OF WILLARD BY 'HUMAN CATAPULT'

Continued From Page One.

ed within me, I endeavor to call my nerves by appraising the dimensions of the assemblage. I figure it to be disappointingly small considering the earlier estimates of the promoter. The relatively cheaper seats, those at the far upper circles of the bowl, are not more than one-third filled, proving that the proletariat did not see their way clear to giving up $10 apiece for the privilege of perching on hard boards an eighth of a mile away from the ring. Moreover, the holders of the lesser priced spaces are now edging down into the forty and fifty dollar sections, where they find plenty of room. Tex Rickard will make some money, but he won't make all the money there is. Likewise, there are not as many women among those present as were expected. We while away the next few minutes observing two feather-weights as they brush the adolescent down off each other.

3:18.—Willard is now reliably reported to be in his dressing room and all right with the world up to now.

What, with one thing and another, including a bayonet drill by a squad of United States Marines, it's 4 o'clock, and still hot weather when the main attractions push their respective gross tonnage through the ropes. To me the cheering which greets them seems tepid, not to say, lukewarm, but when one is already grilling on his own account it takes considerable warmth on the part of others deeply to impress him. For the time being the ring abounds in promoters, seconds, photographers, announcers and others, but eventually the congestion abates and we have a chance to appraise the appearance of the two most conspicuous individuals on earth at present writing.

For accurate descriptions of the men, their conditions and their demeanor see accounts by the experts. No two accounts will agree, so you are sure of that variety which is the spice of prize fight stories by experts.

Bell Has Jangled Sound.

The bell rings. The bell is cracked or else a defective clapper and gives off a jangled sound. The men stand up, advance upon each other, measure each other with their eyes, fence with their gloved fists, fiddle with their sandled feet, then lash out with their arms.

The comedy overture is over, although we don't sense it yet and the tragedy is starting. I am aware that Willard's huge right arm which looks like the mid section of a brown python's body, with a hand which moves almost as slowly as a gorged python might, has slid harmless over the bouncing bulletin head of his opponent.

I am aware that Dempsey, who bulks almost dwarfish against the outline of the ponderous Kansan, has shot in a blow which lands on Willard's jaw with a thud which must be plainly audible to spectators sitting 15 rows behind the second row where I sit. A great sound, part howl of joy, part gasp of astonishment, rises from all about me. Willard's massive legs are giving way under him. He is sinking down upon his haunches with one mitted paw grasping the ropes and the thumb of that paw opening and closing like a lobster's claw. The referee hovers over him counting. Dempsey poises five feet away, ready to renew the assault so suddenly undertaken and so nearly successful. Why, the first knockdown has been scored and the fight not yet twenty seconds old.

Posture of Tired Wrestler.

Willard sits there quite calmly. His posture is that of a tired Greek wrestler. You have seen the like of the posture in ancient marbles and bronze. In the nick of time he lifts his vast shape, gets upon all fours and finally rears himself erect.

A human catapault, a living slungshot, descends upon him, and again Goliath of Gath is overthrown before he has put the weight of his glancing glove upon the contender.

I see a vast tottering shape of a man—tottering, teetering, wabbling, falling, rising again, falling again. I see a foolish grin become fixed and set upon a dazed, stunned, broad face. I see a cut open and widen upon the brow of that face and I see blood begin to trickle down across the cheek. I see a defense presented but it is do defense at all, a counter-offensive undertaken which is a mockery upon the name of counter offensive. In contemplation of this spectacle, I almost lose sight of Dempsey, who greedy for victory and disdaining all pretense of protecting himself from the slow, feeble strokes of the giant, goes boring in, slashing, chopping, flailing, mauling at the feeble yet obstinate mass of brawn which he means to put down and keep down.

I lose count of the knockdowns now so fast they come, have eyes only for that great face from which every vestige of expression has been abolished, from which all sense has fled, but which still wears through the blood and sweat that frozen, meaningless grin, the grin which a man who had died laughing at some grim joke might continue to wear even in death.

Eye Entirely Closed.

The right eye is entirely closed now, and the left one glaring out of the mask seems three times its normal size. The round ends, the statisticians must tell. I only know that it ended with Willard sitting down battered past the power to lift himself. The crowd thinks the fight is over, so evidently does Dempsey. A score of men leap into the ring. They are driven out of it in a babble of meaningless confusion, out of the chaos emerges the realization that the merciful bell has saved Willard from the ignominy of a one-round beating. It saved him, but only for the moment; saves him from something worse.

To me the second round is a sort of nightmare, most unpleasant to look upon. The beaten man hangs with his punisher literally holding himself upright by using the other as his prop. He is like a poled ox, this poor, stubborn, dumbly courageous leviathan.

Blows rain upon him—belly, face, face again, belly again—until his tortured abdomen flinches and heaves, until the entire right side of his face where that relentless left fist keeps landing has turned too a pulp, until his jaw lolls down almost on his chest, until streams of blood streak with long, thick crimson lacings. The retaliatory blows he offers are delivered mechanically. They have no power in them. They do no harm. Dempsey shakes them off as a man might shake off raindrops, and that to me, is round two.

Like a Great Hooked Fish.

Have you ever seen a great fish hooked and played until it is dragged ashore still feebly threshing about with its stomach swollen, its eye goggling, its jaw torn wide open by the weight of the barb. Well, I have seen this sight before and when next I see it again I shall think of Jess Willard as he looks in round three of this fight which is no fight at all but a massacre.

The bell sounds for round four, but there is to be no round four. From the seats upon which he lies all slumped down Willard cannot lift himself to meet the dancing, slighter figure of Dempsey waiting there to deliver the inevitable finishing blow.

One of his seconds flings a bloody towel aloft in token of defeat. My head where I sit goes rushing around as excited men leap upon the stage and cheer the unbruised victor. They lift him upon their shoulders and bear him away. But a few of us are watching rather the groggy, broken shape with its lolled jaw, its closed eye and its silly grin on a swollen face which lies in the loser's corner with only two or three sympathizing friends about it. You can't be blithesome and gay writing about a thing like that, now can you?

(Copyright, 1919, by the Evening Mail Syndicate.)

River Meeting Postponed.

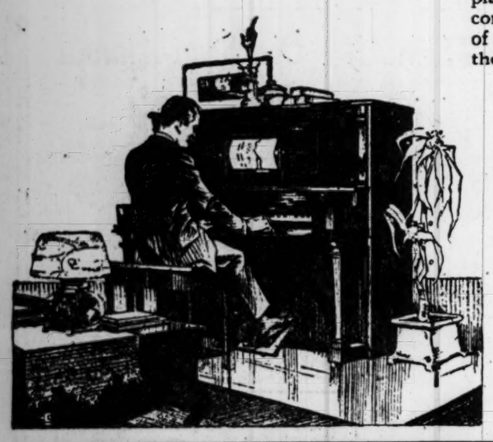
The public meeting of the Mississippi River Commission, previously announced for 10 a. m., July 9, has been postponed. It will be held Monday, July 14, in room 1301, International Life Building. Public hearings will be given to parties interested in matters connected with the improvement of the Mississippi River.

The Pianola is a Companionable Sort of a Home Mate

Of course you love music; we all do. We may not all love the same kind of music; but we all love some kind of music. And we every one of us miss it if there isn't music in our home.

You would get a world of enjoyment out of a Pianola. You don't have to know music to enjoy a Pianola—all you have to do is to love music.

The Pianola plays the kind of music you like best and plays that music at its best. And you can make yourself a part of Pianola music. This player-piano gives you such full and complete control of the fingers of air that it is just like playing the piano by hand.



The Aeolian Company
In St. Louis at
1004 Olive St.
Steinway Representative

Pianola prices are reasonable and the payment terms convenient. An interesting booklet, "The Story of the Pianola," on request.

WE TAKE LIBERTY BONDS
Men's Nainsook Union Suits, 35c
Men's Chambray Shirts, 50c
Men's Khaki Pants, 1.00
Men's Cool Cloth Pants, 1.65
Men's COOL CLOTH Suits, 5.95
Men's Mohair Suits 10.95
Men's $30.00 Silk-Lined Waist-Seam Suits, 19.75
BOYS' BLUE SERGE AND CASSIMERE SUITS.... 4.95
Men's Silk Shirts.....2.95
Men's Blue Serge Pants.....3.45
Men's Balbriggan Underwear...35c
Men's $1.50 Straw Hats 75c
Boys' Khaki Pants.....50c
Double Eagle Stamps Tomorrow
MAIL ORDERS FILLED
Globe
6th & FRANKLIN AVE.

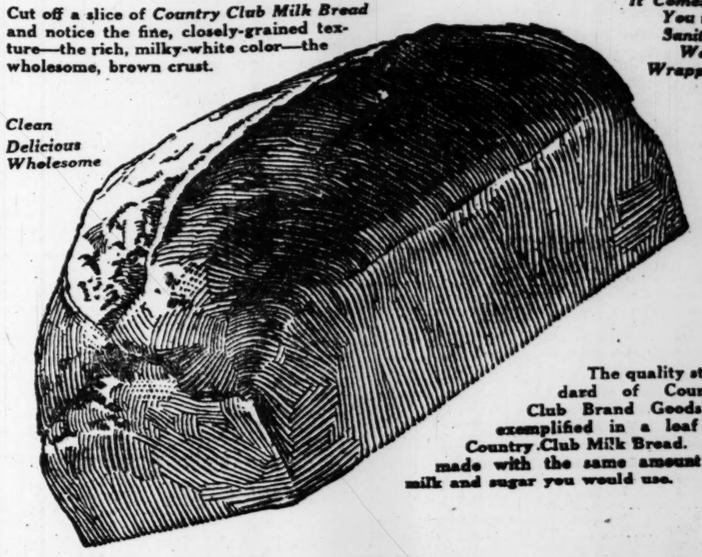
Quality First
Boston Garter
Velvet Grip

Country Club QUALITY

Cut off a slice of *Country Club Milk Bread* and notice the fine, closely-grained texture—the rich, milky-white color—the wholesome, brown crust.

It Comes to You in a Sanitary Wax Wrapper

Clean Delicious Wholesome



The quality standard of Country Club Brand Goods is exemplified in a leaf of Country Club Milk Bread. It's made with the same amount of milk and sugar you would use.

=20-OZ. LOAF, 10c=
KROGER QUALITY STORES

After the "Fourth"
REDUCTION SALE
800 Trimmed Hats



Following our usual "After the Fourth" custom of closing out, Regardless of Cost or Former Selling Price, all our surplus stock of Hats, we present for Monday three very interesting underpriced groups:

Sale Starts at 8:30 A. M. Monday

Lot No. 1	Lot No. 2	Lot No. 3
Formerly Priced $5 and $7.50	Formerly Priced $10 and $15	Formerly Priced $10 and $15
$1.50	$5	$7.50

Disposing of Remaining Broken Lots in This
Tremendous Shoe Sale



PUMPS!
OXFORDS!
COLONIALS!
WHITE HIGH SHOES!
$1.95

All sizes in the lot, but not all sizes of each style.

Just South of Busy Bee — Myles 413 N. 7TH ST. — Between Locust and St. Charles

Missouri Packing Company



2734 Franklin Avenue

Another reason—
EFFICIENCY

Retailers have been forced to adopt the methods of Big Business. To keep costs of operation at the minimum is the aim of every progressive merchant. Unnecessary work and unnecessary steps play their parts in high costs. Hundreds of up-to-date meat merchants have found that they can have real efficiency in their markets with a

HUSSMANN DISPLAY CASE
[PATENTED.]

The Missouri Packing Company was one of the very first concerns to realize this. For over three years it has been profiting by the elimination of all the little leaks that increase costs. Read what Mr. Schmidt says below. He is a successful man of broad experience. He tells how HUSSMANNS are serving him.

You, too, can make your store more efficient. You can save steps, cut your ice bill in half, keep your meats from spoiling and increase your sales. A HUSSMANN will do these things for you. Why delay? Why not be enjoying the larger business a HUSSMANN always brings. Call, write, phone or wire. We'll be glad to give you complete information.

Harry L. Hussmann Refrigerator & Supply Co.
911-913 N. Broadway.
St. Louis

Over three years' use

"Before we installed HUSSMANNS, over three years ago, we were compelled to use three or four men to carry the meats back into the large cooler in the rear of our store in the evenings after the shop was closed. The next morning these men were obliged to come down to the shop about 15 or 20 minutes before opening time and get the meats out again from the big cooler to put on display again. Now this is all a nightmare of the past. In the evenings, we now leave the meat in your display cases overnight and in the morning they are in perfect condition and ready for the first customer, so you can readily see what a saving this case has accomplished." Yours very truly,

MISSOURI PACKING COMPANY,
(Signed) Otto L. Schmidt

Hussmanns for Markets, Grocers, Hotels, Institutions, Restaurants, Cafes

Hussmanns Are Manufactured in St. Louis by Union Mechanics

CHINA REMOVING DUST OF CENTURIES WITH EDUCATION

Heritage of Dead Civilizations Being Discarded as Dawn of New Ideas Turn Country Upside Down.

PEKIN (By Mail).—Chine is being turned upside down. The dust of centuries is being removed. The heritage of dead civilizations is being discarded. Men are raising their eyes to the dawn of new things. Women are drinking deep from the chalice of equality. Old gods are being confounded. Old superstitions are falling away.

China is being turned upside down. The old order changeth. The heathen has prayed to idols and has prayed in vain. Scholarship is no longer confined to the robed priests of Buddha and Confucius. Schools and colleges are changing that. The diseased no longer die unheeded. Hospitals and dispensaries are changing that.

China is being turned upside down and the ambassadors of the New Freedom are the missionaries of the church. China knows it and is glad of it.

And not the least of this work is the work being done by the Episcopal Church. Her ambassadors are giving to China a service of education and inspiration. And it is to improve this service that the church looks to its nation-wide campaign.

Show Deep Impression.

Two incidents show how deep an impression the church has made on the minds of the people.

The Governor of a certain province had been shot by an assassin. Instantly the street was a turmoil. Men ran here and there in confusion. One alone acted, and he, a horseman galloped through the streets to the Episcopal Mission Hospital. In the hour of need their thoughts turned to the church.

Again, when the revolution carried all before it a certain other Governor fled for protection, not to the power behind his office, not to the bayonets of foreign powers, but to the house of an Episcopal missionary.

It is among the women of China that the most striking work has been done. Before, they were downtrodden slatterns. Today they are of an equality with men.

Under the old conditions woman was a pitiable creature in a degraded position. Confucius said: "Women are human beings, but they are of a lower state than men, and can never attain to an equality with men."

Under the old order a man and his wife never walked together on the street; they never went together to the house of their friends; they never went together to places of amusement. In the household, except in cases of extreme poverty, the wife never sat down with her husband to a meal. By the custom of centuries through the teaching of the false, the father and his sons ate first, the wife and her daughters ate afterwards.

Women at Same Table.

Today in the homes of Chinese Christians one finds the wife at the table with her husband and her daughters there, also, for daughters no longer are regarded as burdens, but are sent to school and cared for equally with boys. Nor may a man keep concubines and divorce his wife at will. All that is past and forbidden, and vast down.

Not long ago in China suffering and distress were everywhere and the lame and the blind were seen helpless, often dying, in the streets. Now hospitals have been established, dispensaries are in operation and orphanages have been erected. At first these Chinese thought the missionary doctors were sorcerers; then they thought they were incomprehensible mysteries; now, though they still cannot understand why they do so much good for nothing, they see that good being done and are forced into a position of continuous inquiry. And thus are they brought into touch with the priciples of Christianity.

Of a similar nature is the impression made upon them by the education only to turn to the work of the two Episcopal universities, St. John's and Boone, to understand why this is so. From these universities have come such men as Wellington Koo, Chinese Ambassador to the United States; Alfred Sze Sao-Ke, Ambassador to Great Britain; W. W. Yen, Minister to Germany at the time of the outbreak of the war; I. C. Suez, of the board of foreign affairs in the central Government; Philip Tyau, in the Chinese Legation at London; T. T. Wong, director of Chinese Government students, who was recently assassinated at Washington; T. Z. Sung, secretary of Chinese Government students at Washington; V. T. Tsur, president of the Tsinghua Government College for U. S. A. indemnity students at Pekin, and C. T. Chao, vice president of that college; L. N. Chang, the only Chinese lawyer admitted to the Western Legal Association at Hangkow; Y. J. Soo, founder and president of the Shanghai High School, a private school with 500 pupils; T. H. Wu, head physician of the Nanzing municipal dispensary; Y. N. Zung, head physician of the Sungkiang City Hospital, a private institution, and a host of others in the Government and in educational and hospital work.

Fourteen Hundred Employers Are Offering Work Today.

They are calling for help in the home, office, store, factory, on the road and on the farm. If you are seeking employment see their ads in Section A—Employment, Rooms, Board, Wants, For Sale, Automobiles.—Adv.

Advocates Less Beer for Germany.

By the Associated Press.

COBLENZ, July 3.—A Mulhausen newspaper published recently an article stating that 5,000,000,000 pounds of barley were used in Germany during the war for making beer, although 500,000 persons died in that time owing to lack of proper food. The newspaper advocates reduction of beer production as a patriotic duty.

Doctor Tells How to Detect Harmful Effects of Tobacco

Try These SIMPLE TESTS

New York: Doctor Connor, formerly of Johns Hopkins Hospital, says: Many men who smoke, chew or snuff incessantly and who are seemingly healthy are suffering from progressive organic ailments. Thousands of them would never have been afflicted had it not been for the use of tobacco, and thousands would soon get well if they would only stop the use of tobacco. The chief habit-forming principle of tobacco, is nicotine, a deadly poison which, when absorbed by the system, slowly affects the nerves, membranes, tissues and vital organs of the body. The harmful effect of tobacco varies and depends on circumstances. One will be afflicted with general debility, others with catarrh of the throat, indigestion, constipation, extreme nervousness, sleeplessness, loss of memory, lack of will power, mental confusion, etc. Others may suffer from heart disease, bronchial trouble, hardening of the arteries, tuberculosis, blindness or even cancer or the common affliction known as tobacco heart. If you use tobacco in any form you can easily detect the harmful effects by making the following simple tests: Read aloud one full page of a book. If, in the course of reading your voice becomes muffled, hoarse and indistinct, and you must frequently clear your throat, the chances are that your throat is affected by catarrh and it may be the beginning of more serious trouble. Next, in the morning before taking your usual smoke, walk up three flights of stairs at a regular pace, then stop. If you find that you are out of breath, your heart beat is forced, trembling or irregular, you may be a victim of functional or organic heart trouble. If you feel that you must smoke, chew or snuff to quiet your nerves, you are a slave to the tobacco habit, and are positively poisoning yourself with the deadly drug, nicotine. In either case you have just two alternatives—keep on with the self-poisoning process irrespective of the dangers and suffer the consequences, or give up the habit and escape the dangers. You can overcome the craving and stop the habit in a very short time by using the following inexpensive formula. Go to any drug store and ask for Nicotol tablets, take one tablet after each meal, and in a comparatively short time you will have no desire for tobacco, the craving will have left you. With the nicotine poison out of your system your general health will quickly improve.

Note—When asked about Nicotol tablets, one of our leading druggists said: "It is truly a wonderful remedy for the tobacco habit; away ahead of anything we have ever sold before. We are authorized by the manufacturers to refund the money to every dissatisfied customer, and we would not permit the use of our name unless the remedy possessed unusual merit." Nicotol tablets are sold in this city under an iron-clad money-back guarantee by all up-to-date druggists, including the Judge-Dolph, the Wolff-Wilson and the Enderle stores.—ADVERTISEMENT.

SCHOOLS AND COLLEGES



ST. MARY'S SCHOOL

(Episcopal),
Knoxville, Illinois
For Girls 12 to 20

Christian Character—Home Life—Physical Culture—Sound Scholarship. 52d year commences September 24. For catalogue write Rev. F. L. CARRINGTON, LL. D., Rector.

The quick, efficient and inexpensive way to accomplish many things in buying, selling, renting, exchanging, is through Post-Dispatch WANTS.

SCHOOLS AND COLLEGES

Do You Want to Fill a Position

As Private Secretary.
As Stenographer.
As Accountant.
As Bookkeeper.
As Edliphone Operator.
As Bookkeeping Machine Operator
As Salesman.
As Adding Machine Operator.
As Commercial Teacher.
As Government Employe.

Then you must be business-trained.

The highest salaries are being offered everywhere for efficient business-trained people—be up and doing while the chance is before you.

Enter Monday.

BROWN'S Business College

Five Schools in St. Louis.
Olive 5550. Central 4453.

Shattuck School

(53rd Year)
College Preparatory, Military, Episcopal
(Applications should be filed now to secure a place for the year 1920-21)
For Catalogue, Address
C. W. NEWHALL, Headmaster
Shattuck School :: Faribault, Minn.

Board in the suburbs is offered through Post-Dispatch Wants.

HOTELS :: RESORTS :: STEAMSHIP TRIPS

Come to Minnesota

DRIVE north to the land where Ten Thousand Lakes are linked by motor highways organized and maintained for your pleasure and convenience. Come to the piney woods for your motor journey.

A new delight at each turn of the road. Climate, Scenery, Real Fishing, and those well equipped comfortable hotels and cottages that bring to a day's journey its fullest possibility of enjoyment. Thousands of miles of smooth highways wind through to Minnesota's beautiful summer playground districts.

Write today for Aeroplane View Map Folder, and detailed information. Free on request.

TEN THOUSAND LAKES OF MINNESOTA ASSOCIATION

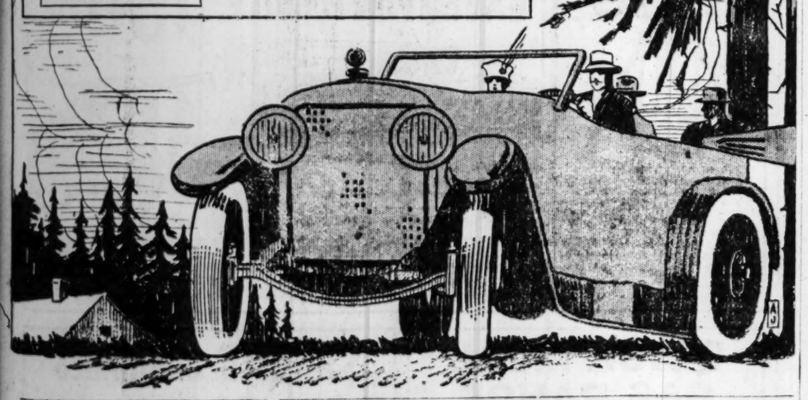
Minnesota is a land of unusual agricultural, commercial and industrial opportunity. Life is worth living in Minnesota. Try it this summer.

Operating under the direction of the

MINNESOTA LAND AND LAKE ATTRACTIONS BOARD

341 Cedar Street

SAINT PAUL, MINNESOTA



Establish your Minnesota Touring Headquarters at

The Saint Paul Hotel IN Saint Paul

300 Rooms 300 Baths

Send your mail and telegrams in our care. Laundry can be forwarded to us.

By the Lake



MEZZANINE PROMENADE

Unusually Beautiful and Comfortable

¶ Above the beautiful lobby, connected with elaborate stairs, is the mezzanine floor promenade. It faces Hyde Park Blvd., is 250 feet long and 10 feet wide, making a promenade of exceptional beauty. It is no exaggeration to say that the lobby and mezzanine floor promenade are unequalled by any hotel in the West for beauty, comfort and convenience.

—and every other feature of the Cooper-Carlton Hotel was built with exacting care for beauty, comfort and convenience.

COOPER-CARLTON HOTEL

Hyde Park Blvd. **CHICAGO** At 53rd Street

¶ Ten minutes to the business district by Illinois Central Railroad. 375 express, local and through trains daily. 53rd Street Station is a regular stop for Michigan Central, Big Four and Illinois Central Railroads.

¶ The Cooper-Carlton is located on the shores of Lake Michigan, at East End Park and Hyde Park Blvd. Beautiful Jackson Park is but two blocks away. The very best facilities for Bathing, Golfing, Tennis, Horse-back Riding, Motoring and all out-door sports are within easy access.

¶ All of the 400 rooms at the Cooper-Carlton are outside exposure, all with private bath and electrically lighted clothes closets.

¶ Rates are reasonable and in keeping with the general refinement of the hotel. European plan. Write for rates and further information.

W. C. Vierbuchen, Manager

SOUTH HAVEN STEAMERS

Leave Chicago daily, 9 a. m., except Saturday and Sunday. Saturday, 10:30 p. m. Docks Clark Street Bridge, Chicago. Tel. Franklin 814. Write for illustrated booklet.

NEW PORTAGE POINT INN Onekama, Mich

Overlooking beautiful Portage Lake, offers every summer attraction. This elegant up-to-date hotel combines at reasonable rates all modern city comforts with the many allurements of a charming lake resort; electric light, rooms with bath—hot and cold water, artesian wells. Select patronage.

Roof Garden and Dancing Pavilion Golf Course and Tennis Courts, etc.

Music, boating, bathing in smooth, sandy beach of Portage Lake or Lake Michigan. Auto roads are fine and the fishing good. Michigan Transit Co. steamers take you to hotel dock. For rates, reservations, etc., address Manager,

PORTAGE POINT INN Onekama, Mich.

Hotel Atlantic in Chicago

450 Rooms $1.50 up

Clark 5th near Jackson Blvd

GRATIOT INN On Lake Huron

Best Equipped Resort Hotel on Lakes

Comfort without extravagance. Golf, tennis, fishing, boating, bathing. Come and bring the family. Spend the week-end with us. Well-equipped playgrounds, dancing and swimming instructors. Mother can have a real rest. Our trained employes look after and entertain the children. Write for particulars and best auto route. Gratiot Inn, Port Huron, Mich.

RED CLIFFE RANCH

Foot of Big Horn Mountains, 30 miles southwest of Buffalo, Wyo. Not a resort, but a ranch. Elevation, 6000 feet. Delightfully cool nights, unrivaled climate, beautiful mountain scenery. No dust, no mud. Grassy slopes and shady lawns. Mountain streams and lakes teeming with trout. Elk and deer in season. Bear, lion and other predatory animals killed any time. No dress affairs. Everything Western. Rates $2 per day—room and board, $50 per month, with exclusive use of saddle horse. Horse hire by the day $1. Auto fare, round-trip from Buffalo, $8. Secure accommodations in advance. Address J. W. WININGAR SR., Buffalo, Wyo. Red Cliffe Ranch.

Quickest & Most Direct Route to Northern Michigan



We are pleased to notify tourists and owners of summer cottages in Northern Michigan that we have taken over the properties of the Northern Michigan Line, including docks and the Steel Steamships "Manitou" and "Missouri." These two palatial steamships and the popular steamship "Kansas" will be in constant service during this season supplying frequent and attractive service between Chicago and Northern Michigan points. Special accommodation for automobiles on "Missouri" and "Kansas."

The Palatial Steel S. S. "MANITOU"

TRI-WEEKLY Sailings Between Chicago and Charlevoix, Petoskey, (Bay View), Harbor Spgs. & Mackinac Isld.

Mondays 11:30 a. m.; Wednesdays 2 p. m.; Fridays 6:30 p. m. First trip Friday, June 27th

S. S. "MISSOURI" Regular Summer Schedule

During season leaves Chicago Mondays at 7 P. M. for Ludington, Manistee, Onekama, Portage Park, Frankfort, Glen Haven, Northport, Omena, Old Mission, Suttons Bay, Traverse City, Charlevoix, Boyne City, East Jordan, Petoskey, Bay View, Harbor Springs, St. Ignace, Mackinac Island and Sault Ste. Marie.

S. S. "KANSAS" Regular Summer Schedule

During season leaves Chicago every Wednesday at 7 P. M. for Frankfort, Glen Haven, Northport, Omena, Old Mission, Suttons Bay, Traverse City, Charlevoix, Boyne City, East Jordan, Petoskey, Bay View, Harbor Springs, St. Ignace, Mackinac Island and Sault Ste. Marie.

Call or Write For Folder and Full Information

Michigan Transit Co.

J. C. CONLEY, Gen'l Traffic Mgr. B. J. KENNEDY, Gen. Pass. Agt.
Docks, MUNICIPAL PIER City Ticket Office, 107 W. Jackson Blvd., Chicago, Ill.

W. H. BLACK, Gen. Passenger Agent, 314 S. Clark St., Chicago, Ill.

Helps for Vacationists!

The POST-DISPATCH is now prepared, through its

Resort and Travel Bureau

to give valuable assistance to those contemplating

A Vacation Trip

This Bureau will give you specific information about Fares, best routes and any advance information you may desire.

ST. LOUIS POST-DISPATCH



Resort and Travel Bureau

This service is Free of Charge. Just send a post card to the Resort and Travel Bureau of the Post-Dispatch and we will promptly give full information of any Resort advertised in the Post-Dispatch.

Use this free service—it will save you time and trouble.

Resort and Travel Bureau
St. Louis Post-Dispatch
12th and Olive Sts., St. Louis, Mo.

Atlantic City, N. J.

CHARLES HOTEL

ON THE OCEAN FRONT
Eleven stories of real Licomfort with an environment of distinct refinement without extravagance.
AMERICAN PLAN. ALWAYS OPEN
LITERATURE and TERMS MAILED.
Wm. A. Leech, Mgr.

THE OAKWOOD

Green Lake, Wis., hotels and cottages. All cottages with private baths, hot and cold water. Magnificent trees, 27 square miles of pure spring water. Fishing, bathing, golf, tennis, dancing. Ask Mr. Foster at Vandervoort's. Booklet.

Maplewood and Cottages The hotel that is different. No extras; boats free. A warm welcome to those that are happy and want to make others so. If you have a grouch, don't write for rates. VICTOR KUTCHIN, Prop., Green Lake, Wis.

THE CAVALIER North Wisconsin Woods. Family Outing Place on beautiful lake. Folder, photos and rates. L. E. CAVALIER, Cable, Wisconsin.

Deer Park Lodge On Manitowish Waters, chain of 12 lakes; best musky, pike, bass fishing; beautiful bathing beach; boating; Al table. C. DORIOT, Prop., Manitowish, Wis.

Visit MATHESON HOTEL Fox Lake, Ill.; most beautiful northern resort. Ten big lakes. Fishing, bathing, swimming. Reasonable rates. Write.

HOTEL CUSHMAN PETOSKEY, MICHIGAN Michigan's most prominent resort hotel. Always open. Elegant steamships and thru sleepers from Chicago. Write for booklet M.

Forest Home On Plum Lake, P. O. Bagner, Wis. Golf, tennis, bowling, bathing, boating, musky, pike, bass fishing. Moss-grown table. Address E. WARNER for booklet.

LAKEVIEW INN

ON THE LAKE SHORE
LAKE GENEVA, WIS.

Bathing beach in front of door. First-class accommodations; home cooking; large, airy, beautiful dining room. For reasonable rates write to

C. HAMMERSTROH, Proprietor.
Lake Geneva, Wis.

BLACK ROCK HOUSE North Cohasset, Mass. 165th Season. A high-class hotel, magnificently situated on bluff overlooking sea, amid beautiful private estates, 20 miles from Boston. Rooms with private baths, excellent table and service. Symphony orchestra. Bathing, boating. Motoring over fine roads. No undesirable patronage. Booklet. A Stanley Stanford.

THE MOREY, Eagle River, Wis. The ideal resort, on a chain of 27 lakes. Finest and most modern resort in the North woods. Hot and cold running water. Golf, tennis, croquet, boating, bathing. Musky, pike, bass and trout fishing. Send for booklet. FRED MOREY, Eagle River, Wis.

Wayside Inn Big chicken dinner Sundays a specialty. Two miles from beautiful Geneva Lake. Autoists invited. American plan. P. O., Walworth, Wis.

Woodland Cozy log cottages, perfumed by pines, on famed Kawaguesaga. Bathing, fishing, tennis, boating; own dairy. Booklet. MRS. JACOB HUBER, Prop., Mlwaukee, Wis.

The Lakeside On chain of 27 lakes. Musky, pike, bass. Home garden. W. A. BEACH, Three Lakes, Wis.

Hotel Howard Bay View, Mich. Overlooking Lake Michigan. Large, clean, airy rooms, with table service unexcelled; everything modern; near golf links. MRS. JANE MARTIN.

MADAM DE FOE'S FARM

THE OZARKS AT HOME

Spend your vacation in St. Louis County. Madam de Foe invites you to breakfast, lunch or dinner. House parties a specialty. SPECIAL RATES BY THE WEEK. Chicken Dinners. Phone Chesterfield 2655.

An Automobile May Be Hired by the Month, by the Day or by the Hour

Through the offers in the "Auto-for-Hire" column in today's

Post-Dispatch Want Pages

The Ideal Summer Resort

IDLEWILD LODGE

A RUSTIC LOG HOTEL And SEVERAL RUSTIC COTTAGES On the Meramec River, Cuba, Mo. Rates $2.00 Per Day C. E. HART, Proprietor

HOWARD'S MINEOLA FOX LAKE, ILLINOIS 125 OUTSIDE ROOMS For Reservations Write E. C. Howard SWIMMING, FISHING, MUSIC AND DANCING. FREE GARAGE The Most Beautiful Place in Illinois—Near the Wisconsin Line

THE PINES AT IDLEWILD, STURGEON BAY, WIS. Spend your vacation in this perfect "Summer Joy Land." Macadam roads; modern improvements; bathing, boating, bass fishing, tennis and dancing. Booklet. N. A. Haines, Prop.

HOTEL DEL PRADO Wonderful summer hotel on the Midway boulevard, Chicago, Ill. The Hotel Del Prado is situated on the most beautiful boulevard in America, at the entrance to Jackson Park, one block from Illinois Central, a stone's throw from the lake. Reasonable rates. You will enjoy it here.

FURNISHED COTTAGES Three to six rooms, complete. Also board. Best game fishing in Manitowish waters. BIRCH WOOD LODGE, Manitowish, Wis.

Virginia Beach South Haven, Mich. NOW OPEN. New Annex on Lake. Best of Everything. Write MRS. B. BLAKE.

Lake Breeze A modern resort for tired city folks. Write for booklet P. O. Three Lakes, Wis.

During the first five months of 1919, the Post-Dispatch printed 7987 Business Opportunity "Wants"—2591 more than the FOUR other St. Louis newspapers combined.

J. TILDEN ANDRES On the Gasconade. Jerome, Mo., 124 miles on Frisco from St. Louis. A well kept place. Screened cottages. Excellent meals. Fishing, bathing, motor boating, canoeing, dancing. Also complete camp outfits, guides and cooks for hunting and fishing parties. Write for booklet, J. T. ANDRES, Jerome, Mo.

CHARLEVOIX

THE BEAUTIFUL, MICHIGAN

Accommodations for all. Unexcelled boating, swimming, fishing, golfing. Surrounded by 3 lakes. Hay fever resort. Write Sec'y Charlevoix Commercial Assn. Charlevoix, Mich.

The Northern MINOCQUA, WIS. On Lakes Kawaguesaga, Minocqua and Tomahawk. An ideal resort with modern conveniences. Muskellunge, pike and bass fishing. Boating, bathing and golf. Booklet and rates on application. Address GUS NOLAN, Minocqua, Wis.

HOTEL OTTAWA, Ottawa Beach, Mich. Accommodations for 500 people. Finest bathing beach on this lake. Dancing, fishing, boating and golf. Daily boat from Chicago. Opens June 28. Send for rates and booklet. S. K. JACKSON, Manager, Ottawa Beach, Mich.

ON LAKE SHISHEBOGAMA WALSH'S SUMMER RESORT Best muskellunge fishing in North Wisconsin. Bass, pike. Boating. Bathing. Own garden. Reasonable rates. EDW. WALSH, Minpegua, Wis.

Crystal Lake Resort. Modern family Hotel. Good bathing, fishing, dancing; excellent table; on prettiest Wis lake. Booklet. L. STARK, Elkhart Lake, Wis.

North Shore Spring Resort At Fox Lake, Wis. The lake superb. Bathing, dancing, good fishing. Reasonable rates. Write J. P. MAGIN, Prop.

IRION'S At Fox Lake, Ill., fronting Nippersink Lake. The most beautiful spot in Northern Illinois. Boating, swimming, fishing, dancing. Just what you want. Reasonable rates. J. W. Irion, Prop.

SOUTH HAVEN STEAMERS

Leave Chicago daily, 9 a. m., except Saturday and Sunday. Saturday, 10:30 p. m. Docks Clark Street Bridge, Chicago. Tel. Franklin 814. Write for illustrated booklet.

Murray Inn Silvan Beach, Overlooking White Lake and Lake Michigan. Good bathing, boating, fishing, golf and tennis. Write for booklet. M. MURRAY, Wabaningo, P. O., Mich.

Sterlingworth Resort Elkhorn, Wis., on Lauderdale Lakes; excellent bass and pickerel fishing; 8 miles from town; cottages for families, rates $16 up. W. E. TUCKER, Proprietor.

Spend your vacation in the famous Lotus Beds on Grass Lake. Excellent fishing and hunting. Reasonable rates. P. O. Antioch, Ill. **ROTHER'S RESORT**

Gauthier Resort Lac du Flambeau, Wis. modern hotel. Excellent table. Fishing, bathing, etc. Indian guides on reservation. Booklet. BEN GAUTHIER, Lac du Flambeau, Wis.

LAKE COMO HOTEL Lake Como, Wis. Prettiest Wisconsin Resort. Fine fishing, boating. Cool, quiet place to rest. $2.75 a day; $15 weekly. Half for children. P. O. Lake Geneva, Wis., R. F. D. 2, Box 76. D. J. NOTTER, Mgr.

SAVOY Hotel, Summer Resort, at Pewaukee Lake, Wis. Bass, pike and pickerel fishing; most beautiful Northern Lake region. Swimming. Boating. Reasonable rates. P. O. Pewaukee, Wis.

Hall's Park On Lake Delavan, Wis. All kinds game fish; bathing, steamers, rowing. Boats free. Prettiest part of Wis. Reasonable rates. Write H. MERENESS, Delavan, Wis.

Piney Bluff Home Hunting and Fishing Resort. Four miles from St. Clair, Mo. Fifty-two miles from St. Louis. Good table. Bathing, tennis, boating. FRANK WAYNE, Prop.

During the first five months of 1919, the Post-Dispatch printed 24,772 Male Help Wanted ads, 4717 more than the TWO nearest competitors COMBINED, and almost EIGHT times as many as the TWO other St. Louis evening newspapers COMBINED!

ENGINEERS TAMING MISSOURI RIVER

Practice of Stream Biting off Large Chunks of Land is Being Stopped.

LINCOLN, Neb.—The taming of the Missouri River is in progress at several points along the Nebraska-Iowa boundary. It consists in the use of engineering device that has been tried out for months at two different places with so much success that it is being adopted by a number of land owners. Its immediate result is to prevent the river from following its ancient practice of biting off a 20 or 30 foot piece of adjoining land whenever it shifted its channel.

A Lincoln firm, one of the largest real estate operators in this section, has invested heavily in these river lands, buying at spots where the river was menacing farms, on nominal terms, and expects to double or treble its value by this new method of protection. Other land owners are following this example. In fact, an era of speculation in these lands long shunned by the quick-turn fraternity of real estate men has set in along the valley.

The device used consists in the main of reinforced concrete piling, the invention of Supt. Bignell of the Burlington, and grew out of the necessity of finding something besides a wooden piling to protect the company's trackage along the Missouri and Platte Rivers. Through the center of the piling run two iron pipes unconnected. Hydraulic pressure applied from the steam-driven barge from which the piles are swung through the two-inch pipe bores a hole in the subsoil, the weight of the pile pushing it down as far as desired. Through the larger pipe, a four-inch one, another hydraulic pressure stream throws jets through vents in the sides of the piling, which suck up the sediment coming from the bottom boring and reduces the friction. When the pressure is withdrawn the pressure of the surrounding sand holds the pile immovable.

Before the pile is put in place, heavy steel cables are attached and after it is set obstructions in the nature of trees or gates are fastened to the cables. These swing in the current, and as the water flows through them the current is retarded sufficiently to quickly build up a sandbar and this confines the river into a narrow channel and prevents it from cutting into the bank. In flood time another gate is attached and the sandbar piled higher. If the river cuts in above the bar, piling and its appurtenances placed at strategic points quickly build another bar.

Seven Hundred Places to Board Are Advertised Today.

If you are seeking one or more rooms with or without board, with or without other boarders, in any particular location of the city, see Section A—Employment, Rooms, Board, Wants, For Sale, Automobiles.—Adv.

KENTUCKY IS SHORT OVER 1000 TEACHERS

Ten Per Cent of High School Teachers Have Left Posts in Last Year.

LOUISVILLE, Ky.—Attempts to fill vacancies, created when 141 Louisville teachers resigned, by appeal for material, competent or incompetent, from other states have left the city schools still lacking 34 teachers.

Rural schools in the State are 1000 short in comparison with the force of last year.

Teachers, finding that washerwomen, porters and unskilled day laborers received more pay, have sought other employment, according to State officials last night. The high cost of living and low salaries have caused most vacancies, and those teachers who remained in the fold are staying because of their love of the profession despite the poor wage, officials say.

Although it is probable many teachers who left their profession to enter the army will return, J. Virgil Chapman, State Supervisor of Rural Schools, is of the opinion it will be impossible to obtain anything near the number of teachers employed last year unless a substantial increase in salaries is granted. Mr. Chapman estimated the present enrollment of teachers for the coming school year as 1000 short of last year.

V. O. Gilbert, State Supervisor of Instruction, placed a like estimate. He said most of the teachers who had entered the army had returned. Some, he said, are returning daily, but he did not look for sufficient aid from this source.

In the city 34 vacancies remain in the teaching roster and nearly every source of obtaining teachers has been exhausted. An appeal to those in charge of instruction in Indiana brought a few more teachers to Louisville. The Board of Education, it was said, was forced to accept incompetent teachers because of the low salary scale.

It is estimated that 10 per cent of high school teachers in Kentucky have left their positions the last year.

Rural teachers receive between $55 and $60 a month for six months' work, which salary, they say, is insufficient for their needs.

As a last effort, July 5 has been set aside as "Second Hiring day" by State officials in order to offer an opportunity for more teachers to apply for positions.

YOUR DRUGGIST will receive your Want Ads for the Post-Dispatch at the same rates charged at the main office. Try him. He sells other things than medicine. Look around.

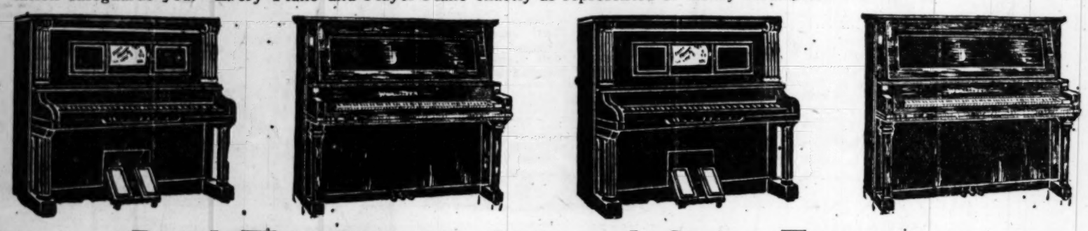
Esthonian-German Armistice.

COPENHAGEN, Friday, July 4.—Through the mediation of allied representatives, an armistice between the Esthonians and Germans has been signed at Riga. It provides that all German troops shall leave Riga and that the Germans evacuate Latvia at the earliest possible moment.

Our Second Monthly

3-Day Sale of Pianos and Player-Pianos

As announced in our previous ad we will hold a sale of this kind each month—when we will offer every discontinued style, every slightly used, every shopworn, every secondhand Piano and Player-Piano in our store at unheard-of low prices. Tomorrow, Monday, at 9 o'clock, this sale begins and closes positively Wednesday evening, at 10 o'clock. You are given your choice of scores of the world's standard Pianos and Player-Pianos. You never before had such an opportunity—don't hesitate. The Wurlitzer reputation safeguards you. Every Piano and Player-Piano exactly as represented or money refunded.



Read This Bargain List and Come Tomorrow

$68 Take Your Choice of Two Good Used **UPRIGHT PIANOS** $10 Down *Easy Monthly Terms SPECIAL BARGAINS*

$389 Take Your Choice of Two Good Shopworn **PLAYER-PIANOS** $25 Down *Easy Monthly Terms SPECIAL BARGAINS*

Story & Camp, upright ebony, used	$35.00
Chickering, upright ebony, used	$47.00
H. P. Nelson, player mahogany, slightly used	$300.00
Krakauer Bros., upright ebony, used	$58.00
Howard, upright mahogany, only slightly used	$80.00
Autopiano, player mahogany, slightly used	$335.00
Apollo, player mahogany, used	$385.00
Kingston, player oak, shopworn	$389.00
Billings, upright mahogany, only slightly used,	$138.00
Stuyvesant, player mahogany, used	$273.00
Farny, player oak, shopworn	$515.00
Hardman, upright ebony, used	$85.00
Hinze, player oak, used	$253.00
Wurlitzer, upright mahogany, only slightly used,	$138.00
Kessler, upright oak, used	$105.00
Technola, player oak, used	$279.00
Kingston, De Luxe player, new	$550.00
Estey, player mahogany, new	$725.00
Howard, upright oak, used	$85.00
Emerson, player walnut, used	$315.00
Steinway, player ebony, used	$435.00
Strad, player mahogany, shopworn	$535.00
Wurlitzer, Kingston mahogany, shopworn	$485.00
Apartment Grand of high-grade, shopworn	$450.00
Palace Grand, upright mahogany, used	$75.00
Newby & Evens, player mahogany, used	$185.00
New England, upright ebony, used	$32.00
Farny, player De Luxe, new	$675.00
Mehlin & Sons, player mahogany, new	$950.00

$495 Takes Choice of Two Good Used **GRANDS** $20 Down *Easy Monthly Terms SPECIAL BARGAINS*

$297 Take Your Choice of Two Good Used **PLAYER-PIANOS** $25 Down *Easy Monthly Terms SPECIAL BARGAINS*

We Will Allow for Your Old Piano All That It Is Worth

This Is the Liberal Plan Upon Which You Buy These Pianos and Players

Every instrument fully guaranteed to be as represented or money refunded without question or argument. Could anything be fairer?

You are given the choice of the finest Pianos and Player-Pianos in the world. You are given a broad, liberal condition of sale, as low as $10 down to approved credit—and you are given the longest possible time to meet the payments.

Within one year's time you may exchange the Piano or Player-Piano you purchase for any other Piano or Player-Piano of equal or greater value on our floors, and all payments made on the first instrument will be credited in full against the second.

We give you a Bench and $10 worth of Music FREE with each Player-Piano or a Stool with every Piano, and free delivery.

The Rudolph Wurlitzer Co.

Open Evenings 1109 OLIVE STREET Open Evenings

Hub Furniture Co., Ninth and Washington Av.

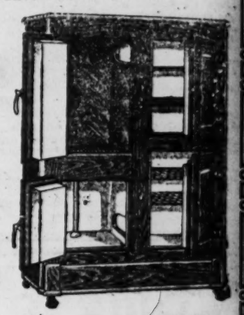
DOUBLE EAGLE STAMPS

2 Instead of the Usual 1 You Receive With All Purchases Monday

Besides this special inducement you will find here the greatest Furniture values in the city. Liberty Bonds accepted on all purchases at their face value.

SPECIAL REDUCTIONS ON OUR ENTIRE REFRIGERATOR STOCK

Top-Icer Refrigerators Reduced		Side-Icer Refrigerators Reduced	
$12.00 Refrigerators now	$9.75	$34.00 Side-icer Refrigerators—white enamel lined.	$29.75
$18.50 Top-icer Refrigerators—white enamel lined.	$14.50	$38.00 Side-icer Refrigerators—white enamel lined.	$33.50
$26.50 Top-icer Refrigerators—white enamel lined.	$22.50	$45.00 Side-icer Refrigerators—white enamel lined.	$39.75
$31.00 Top-icer Refrigerators—white enamel lined.	$26.75	$65.00 Side-icer Refrigerators—white enamel lined.	$58.75
$54.00 Porcelain Refrigerators now	$46.75	$75.00 Porcelain Refrigerators now	$67.50
$66.00 Porcelain Refrigerators now	$59.75	$80.00 Porcelain Refrigerators now	$71.75



SEE THE WONDERFUL

McDougall

THE WORLD'S BEST KITCHEN CABINET



SPECIALLY PRICED AT **$36.75 and Up**

The Cabinet of Economy

No greater line of Kitchen Cabinets made. With the "Auto Front" feature, the McDougall has no equal in design, in service, in improvements, in construction, in economy. Try one in your kitchen and see for yourself how completely the McDougall excels—sold on easy weekly payments.

We are exclusive St. Louis agents for this celebrated line of cabinets.

Boston Fern Stand $6.95



Decorated hardwood standard with woven reed bowl, 14 in. in diameter by 11 in. deep; has metal-lined pan; entire stand is 38 inches high; beautiful brown, ivory and frosted brown colors.

We Give and Redeem Eagle Stamps

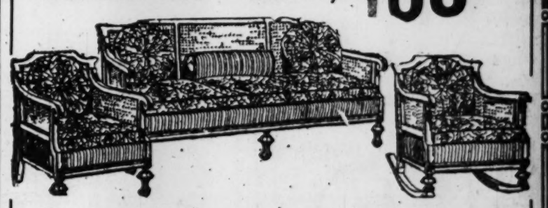
LAWN SWINGS $4.75



2-Passenger Lawn Swings, for children, made of hardwood—swing seats of oak, frames painted green; natural finish—strongly made and braced.

4-Passenger Lawn Swings, full size—red frames—natural oak slat swing seats—strongly made and well braced—priced specially at $7.95

$235.00 CANE BACK DAVENPORT SUITE, $198.75



Polished mahogany hand-woven, cane-back and panel arm ends Living-Room Suite, consisting of 7-foot davenport, massive chair and rocker—upholstered in rich mulberry velour, loose cushion seats—separate pillows—sale price $198.75

QUICK MEAL GAS RANGE $50.00



None better made—Quick Meal Cabinet Range—blue steel construction—white enamel oven and broiler doors—enameled drip pan.

We carry the complete line of Quick Meal Gas and Coal Ranges.

$30 REED CARRIAGES $22.50



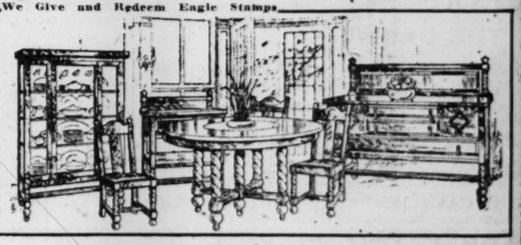
Large, comfortable Reed Carriages in the brown, gray and natural finish; easy, comfortable springs; large rubber-tired wheels.

Collapsible Go-Carts, $7.95

Full Collapsible Cart, with solid steel frames; easy, comfortable spring; black enamel; three-bow hood.

We Give and Redeem Eagle Stamps

$225 10-Piece Dining-Room Suite, $179.75



Notwithstanding the continuous advance in prices of furniture we were fortunate in purchasing these Suites at a price far less than their true worth. Built of solid oak, in the Jacobean style and finish—they represent the finest workmanship and finish of their kind, and are an ornament to the finest of homes. Do not let the low price at which they are sold confuse you with cheaply made furniture.

Cash or Credit

THE HUB

N. W. Cor. Washington Av. and 9th St.

Easy Credit Terms Gladly Arranged on Any Purchase

Cash or Credit

$2.25 Blacking Case, **$1.45**



Made of solid oak—golden finish—15 inches high, 14½ inches square—top lid upholstered in Spanish Chase leather. Plenty of room inside for all brushes. Every man should have one of these cases in his home.

Honor for Stettinius.

PARIS.—Edward R. Stettinius, formerly Assistant Secretary of War, has been made a commander of the Legion of Honor.

Mail and Express Orders Accompanied by P. O. Order—Prompt Attention

MT. AUBURN MARKET

6128 EASTON AVENUE

Hodiamont, City Limits, Wellston, St. Charles and Ferguson Cars

LARGEST MEAT RETAILER IN ST. LOUIS. ALL MEAT GOV. INSPECTED.

Down Goes the Price of Beef. Compare Our Prices With the Lowest!

VEAL

B Chuck	12c	Shoulders	13c
C Chuck, prime	14c	Breast	13c
E Rump	13c	Leg	18c
E Corned Beef	13c	Loin	18c
E Beef Liver	10c	Chops	15c
F Hamburger	12½c	Stew	13c
		Cutlets	35c

BACON, 2 to 4 lb. pieces 35c

With every purchase of fresh meat amounting to $1 or over, 2 lbs. best Lard 64c.

WIENERS	22c	PORK SAUSAGE MEAT	15c
FRANKFURTERS	20c	FRESH LIVER	4c
LINK PORK SAUSAGE	20c	BEEF SHOULDER	20c
SHORT RIB BEEF	10c	SMOKED CALIF. HAMS	29c
BRISKET BEEF	8c	LAMB STEW	10c
FLANK BEEF	10c	LAMB SHOULDERS	12c

HICKORY SMOKED HAMS, LB 36c

50 Eagle Stamps with large bottle Vanilla or Lemon Extract	25c
50 Eagle Stamps with pound Mount Auburn Coffee	45c
50 Eagle Stamps with package El Vampire Insect Powder	10c
50 Eagle Stamps with large bottle Libby's Salad Dressing	25c
Kippered Herring, with or without tomato sauce, large can	17½c
Matches, 2 boxes	5c
Mason Jar Rubbers, extra heavy, doz.	7½c
Rauffer's Laundry Tablets, 4 pkgs.	15c
Pound package Tea Siftings	20c
Five-String Extra Heavy Broom; regular 75c value	60c

50c EAGLE STAMPS WITH EACH OF THE FOLLOWING ITEMS: MACARONI OR SPAGHETTI, PACKAGE SIZE, PACKAGE 10c CHILI POWDER, JAR MUSTARD, PACKAGE H. R. H., BAR TOILET SOAP, CAN SARDINES OR 2 BARS SCOURALL.

This sale Monday, Tuesday and Wednesday. Cash and Carry Prices. No Phone orders. No delivery. Bring your basket.

DOUBLE EAGLE STAMPS EVERY WEDNESDAY

The Whole Secret of A Better Tire

Simply a Matter of the Maker's Policies

This you will realize—once you try a Brunswick—that a super-tire is possible only when the name certifies that the maker is following the highest standards.

For tire making is chiefly a matter of standards and policies—cost plus care. Any maker can build a good tire if he cares to pay perfection's price.

All men know Brunswick standards, for Brunswick products have been famous for 74 years.

Formulas, fabrics and standards vary vastly in cost. Reinforcements, plies and thickness are a matter of expense. And these variations affect endurance. It rests with the maker how far he wishes to go—how much he can afford to give.

For there are no secrets nor patents to hold one back.

To ascertain what each maker offers one must analyze and test some 200 tires—as our laboratories have done.

Then it is a matter of combining the best features and building according to the highest standards.

Once you try a Brunswick you will understand how we have built model tires, regardless of factory expense.

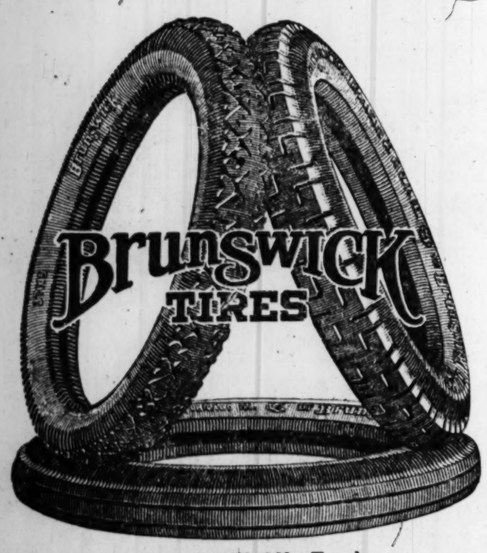
Yet Brunswick Tires cost you the same as other like-type tires. Our saving is on selling cost, through our nation-wide organization.

We realize that you expect more from Brunswicks, and we assure you that you get it. ONE Brunswick will tell you the story.

And then you'll want ALL Brunswicks. No other tire, you'll agree, gives so much for your money.

THE BRUNSWICK-BALKE-COLLENDER CO.
1118 Olive Street, St. Louis, Missouri

There's a Brunswick Tire for Every Car Cord—Fabric—Solid Truck



Cord Tires with "Driving" and "Swastika" Skid-Not Treads
Fabric Tires in "Plain," "Ribbed" and "BBC" Skid-Not Treads
Solid Truck Tires in all sizes authorized by the Society of Automotive Engineers

The Brunswick-Balke-Collender Co., 1118 Olive Street, St. Louis, Mo.

SOLD BY

Auto Tires Sales Co., 3435 Olive St. and 3434 Locust St.
Overland Automobile Co., 22d and Locust.
Dri Kure Retreading and Tire Co., 4820 Delmar Bl.
Capitol Tire and Supply Co., 3211 S. Grand
Standard Garage, 718 Bayard Av.

WORK BEGUN ON REFERENDUM

A movement to have the recently enacted workmen's compensation law referred to a vote of the people of the State has been started, and copies of a circular letter sent over the State by W. H. Douglass, a lawyer with offices in the Federal Reserve Bank Building, state that canvassers who circulate the referendum petitions will be paid at the rate of 10 cents for each bona fide signature.

Douglas said he had been retained by labor organizations to counsel them in obtaining the repeal of the law, which has been denounced as very unsatisfactory by many labor leaders.

THE "BAYER CROSS" ON GENUINE ASPIRIN

"Bayer Tablets of Aspirin" to be genuine must be marked with the safety "Bayer Cross." Always buy an unbroken Bayer package which contains proper directions to safely relieve Headache, Toothache, Earache, Neuralgia, Colds and pain. Handy tin boxes of 12 tablets cost but a few cents at drug stores—larger packages also. Aspirin is the trade mark of Bayer Manufacture of Monoaceticacidester of Salicylicacid.—ADV.

NEW OIL REFINERIES MAY COME HERE

Chamber of Commerce Negotiating With Additional Companies to Build Plants in St. Louis.

Negotiations are under way by the Chahmber of Commerce for the location of additional oil refineries in or near St. Louis and members of the Chamber who are familiar with the situation say there is good reason to believe that St. Louis is approaching a period of extensive development as an oil center. At present six refineries are located in the city's industrial district.

The reasons for the expected development are set forth in the following statement from the Chamber of Commerce:

"The reasons St. Louis will grow continuously as an oil refining and distributing center are fundamental, basic and geographical reasons.

"Oil production started in the Pennsylvania fields and developed around that production an enormous industry. The entire Western market was principally supplied by pipe lines, originally laid from Eastern oil fields, and the movement of the oil was from the East to the West.

"With the development of Oklahoma, indications of oil were soon followed by enormous discoveries, the last important discovery in Oklahoma being the Cushing field, which developed suddenly into a production of 300,000 barrels of 55 gallons each per day. Never before in the history of the world, and not even the experiences in India or Russia, have fields of such richness been discovered. Not only was the oil in very large quantity, but it had a high percentage of gasoline content, and was found to contain a large percentage of paraffin, which made the residue highly adapted to the very finest grades of lubricating oils.

Distributing Point Here.

"The ability to manufacture a great many varieties of lubricating oils, in addition to the extraction of benzine, gasoline, naptha and kerosene, is primarily the reason for the establishment of large refineries that could make a veriety of products for the wider distribution, and the ability to serve a wide population with a diversity of products is the principal reason for the selection of St. Louis as the central refining point.

"Following the Cushing development, in 1915, the next year saw an enormous development in the Augusta field in Kansas, developing a production almost equal to that of the Cushing field.

"The year following saw the beginning of the development of the fields in lower Oklahoma and Texas, which are showing a production today far in excess of either of the two former fields.

"The movement of oil has changed in the United States, and it is now moving from the west to the east.

"Modern manufacturing practice always seeks to locate the place of manufacture at a point midway between raw materials and ultimate market, transporting the raw materials as far as economically possible in the direction of the ultimate market, and then stopping at some point where the raw materials can be refined and manufactured and distributed with the best home conditions of labor, railroads and market possible to be found. It is with respect to this point in transit that St. Louis has made the best showing, and following which two large pipe lines have been built into St. Louis, and four new refineries erected here, together with the very material expansion of those already here, which is to be followed, in our judgment, by several other refineries, negotiations with which are at present under way by the St. Louis Chamber of Commerce.

"These refineries are the Roxana Petroleum Co. of Tulsa, Ok.; the Lubrite Oil Co. of Kansas City; the White Star Refining Co. of Detroit, and the Tidewater Oil Co. of New York.

Between Two Fields.

"Coincident with the development immediately to the southwest has come the discovery of oil in enormous quantities in Kentucky. This places St. Louis, therefore, midway between two large and growing fields, and it can draw from either direction, refine and distribute in all directions.

"The oil business is divided into four principal activities: The one is the producer who obtains and leases the acreage, and develops the well. The second factor is the pipe line and the tank car lines and other transportation agencies. The third factor is the refiner, who takes the crude oil and refines it into its varfous commercial uses. The fourth factor is the marketer and distributor.

"The growth of St. Louis is in the location here of refiners, marketers and distributers, and the location of St. Louis yields the best service to both the producer on one end and the consumer on the other, through the agency of the centrally located refiner.

"Ten years ago St. Louis had two refineries, both of which were relatively small. Both have since expanded and multiplied a good many times over their original size, together with the addition of four large new concerns."

PICNIC WHISKY KILLS MAN

Three Others Are Near Death and Neighbor Is Arrested.

Special to the Post-Dispatch.

MOUNTAIN GROVE, Mo., July 5.—A son of Wes Hutsell is dead, Ernest Rayborn is not expected to live and two others are in a dangerous condition from drinking poisonous whisky at a picnic 15 miles north of here yesterday. A neighbor is under arrest. The victims were soon to appear against him in a criminal case.

ARMY DISCHARGING 15,000 A DAY

Expected That U. S. Force Will Be Down to Peace Strength Aug. 19.

By the Associated Press.

WASHINGTON, July 5.—Army men are now being discharged at an average rate of 15,000 a day, a War Department statement today says. The grand total of discharges to date was given as 2,611,416. If the rate were continued the army will be down to the national defense act strength of 283,000 men by Aug. 19.

Enlistments have increased sharply since July 1, the total now being more than 70,000. Nine replacement battalions of 1000 men each have been sent abroad.

Two Hurt When Airplane Falls.

WATERTOWN, Wis., July 5.—Robert Connelly of Madison, Wis., pilot, and his passenger, Capt. Henry Dickinson, son of J. M. Dickinson, Secretary of War under President Taft, were severely injured today when an airplane with which they were about to start for Madison went into a nose dive and crashed to earth from a height of 100 feet.

MURPHY'S

For Vacation Needs

GOING AWAY?



Our Wardrobe Trunks will supply you with all the comforts of home.

40 AR1

SPECIALS FOR MONDAY AND WEEK

Dress Trunks, Steamer Trunks, Bags and Suit Cases

DIRECT FROM OUR FACTORY TO YOU.

MURPHY'S QUALITY TRUNKS

$7.50 Steel Covered Trunks, special	$5.00
$10.00 Canvas-Covered Trunks	$7.45
$12.50 Steel-Covered Trunks	$8.55
$14.00 Fiber-Covered Dress Trunks	$10.59
$18.00 Fiber-Covered Dress Trunks	$12.50
$20.00 Round Edge Fiber Trunks, special	$15.00
$30.00 Dress Trunks	$22.50
$10.00 Steamer Trunks	$7.95
$15.00 Steamer Trunks	$11.95
$35.00 Steamer Wardrobe Trunks	$25.00
$37.50 Ladies' and Gentlemen's Wardrobe Trunks	$27.50
$50.00 Ladies' and Gentlemen's Wardrobe Trunks	$37.50
$60.00 Fiber Wardrobe Trunks	$45.00
$125.00 Fiber Wardrobe Trunks	$100.00

TRAVELING BAGS

$3.75 Brown Fiber Bags	$2.75
$4.50 Black Walrus Grain Bags	$3.25
$6.50 Dupont Bags	$5.00
$10.00 Leather Bags	$7.25
$12.00 Leather Bags, leather lined	$8.75
$14.00 Leather Bags	$10.00
$16.00 Walrus Grain Cowhide Bags	$12.50
$30.00 Genuine Seal Bags	$22.00

SUITCASES

$2.00 Fiber Suitcases	$1.50
$3.00 Fiber Suitcases	$2.00
$4.00 Black Fiber Suitcases	$3.00
$7.50 Black Fiber Suitcases	$5.00
$12.00 Leather Suitcases	$9.50

LADIES' HANDBAGS

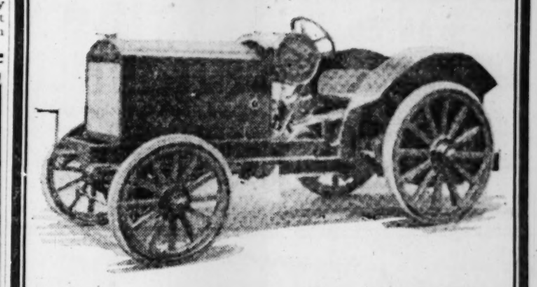
$4.00 Silk Handbags, special	$2.95
$5.00 Silk Handbags, special	$3.95
$6.50 Silk Handbags, special	$4.95
$10.00 Silk Handbags, special	$7.95

LAWYERS' BRIEF CASES AND PORTFOLIOS, $3.00 TO $50.00

P. C. Murphy Trunk Co.
707 WASHINGTON AVENUE
MANUFACTURERS

The Wheat Tractor

Is a Double Duty Tractor



Automatically follows the furrow in plowing. Will handle three 14-inch plow bottoms under all normal conditions. Will furnish sufficient power for any hay baler, silo filler or medium-sized grain separator.

The wheat tractor is the only farm tractor that is easily converted to road tractor by simply changing to rubber-tired road wheels.

ROTTERSMANN
AUTOMOBILE AND TRUCK CO.
2650 LOCUST ST.
Bomont 516 Central 5223

Wearwell Tires

"The Tire True to Its Name"

30x3	$7.50	30x3½	$9.50
34x4	$18.00		

TUBES

30x3	$1.30	30x3½	$1.50
34x4	$2.35		

Save 40% to 50% on Tires and Tubes. Special attention given to mail orders.

Wearwell Tire Store
Phone—Olive 1228 Cor. 12th and Chestnut St.

"I am penalized if ever one comes back."



For Miller Tires Go To
Holthaus Saddlery and Auto Supplies Co.
3225 LOCUST. Bomont 1975
Fishell Tire Service Co.
3567 LINDELL AV. Lindell 4500
Selected by Us to Give You Quick Service

Uniform Tires
Mean Long-Distance Millers
They Look Alike and Wear Alike

MILLER TIRES are built by men who are trained to a championship standard. Only by uniform workmanship, can tires ever be uniform in mileage like the Miller. To train men to our perfection takes much time. We cannot supply all dealers with Miller Tires.

So our policy is to concentrate, as a rule, on the dealer in each locality who will give Miller Tire users exceptional attention. That governed our choice in this city.

We chose a concern that knows that to give real service it must first of all carry a full stock of sizes, so that when you want a Miller Tire in a hurry, you can get it without waiting.

We are impressed especially with their ability to give motorists an expert repair service, and by their reasonable charges.

Before making this selection we canvassed the local field thoroughly. And the Miller agents here are making good with us by making good with you. Are you getting the benefit of what they have to offer?

The Miller Rubber Company
Akron, Ohio
Makers of Miller Red and Gray Inner Tubes—the Team-Mates of Uniform Tires

Miller
GEARED-TO-THE ROAD
UNIFORM MILEAGE
Tires



DIAMONDS WANTED

Any size, no Diamond too large or too small—any quality—loose or mounted.

DIAMONDS VALUED FREE OF CHARGE

SEE US FIRST—and get our offer. We pay as high as $500 a karat.

S. SMITH & CO.
515 N. GRAND
5 Doors North of Olive St.

Try again—but be sure to try Post-Dispatch WANT ADS.

KILL THE RATS



TO-DAY By Using

STEARNS' ELECTRIC PASTE

International Exterminator for Rats, Mice, Cockroaches and Water Bugs. It creates a desire in these pests to run from the building for water and fresh air, dying outside in a few moments.

Two sizes, 35c and $1.50 should be enough to kill from 50 to 400 Rats.

Ready for Use. Order from Dealer.

FORM NORWEGIAN FISHERY

CHRISTIANIA.—The largest Norwegian fishery company has recently been formed at Aalesund with a capital of 7,000,000 kroner. There have been hitherto few companies in Norway with more than 1,000,000 kroner capital.

The new undertaking will promote deep-sea fishing on a large scale with modern appliances. Up to the present the promoters of the company have ordered 10 steam trawlers larger than any so far employed in Norway.

Customs War Staff Dropped.

NEW YORK.—Notice was given to the 300 members of the customs intelligence service staff that the special bureau would be disbanded July 7. Among the duties was the sealing of vessels when they reach port, the watching of crews, especially on board neutral vessels and the investigation of passport applications to make sure no enemy alien left the country.

JAPAN SEEKS COTTON DIRECT FROM TEXAS

Banker Studies Prospects of Shipping From Galveston Without Rail Haul.

Special to the Post-Dispatch.

GALVESTON, Tex.—Tadashi Mukai of New York, representing large banking interests of Japan, is making a tour of Texas with the view of obtaining first-hand information in regard to the cotton crop and the methods of handling the staple. During his visit to Galveston he made an inspection of the port facilities and conferred with W. A. Johnson, vice president of the Galveston Commercial Association.

Mukai said the large Japanese cotton importers preferred having the cotton shipped by boat direct from Galveston to Japanese ports instead of being sent by rail from Texas and the other Southern states to San Francisco and Seattle and thence by boat across the Pacific. The rail rate from Texas to the Pacific Coast is $1.20 for each 100 pounds and the water rate from San Francisco to the Orient an equal amount, he said. Provided a market can be found in Texas for Japanese products, direct shipments will increase in the future and additional Japanese steamship lines will establish regular sailings between Galveston and Nipponese ports, he said.

"Japan is anxious to import more and more Texas cotton," Mukai said. "The spinning industry is growing constantly in Japan and the mill owners prefer American cotton to that from India, as the cotton raised in this country is of the long-staple variety, while that grown in India is of the short-staple variety. Last year Japan imported 1,200,000 bales from India and 600,000 bales from the United States. About 70 per cent of the cotton imports from America were exported from Seattle. Delays and inconveniences in shipping the staple from the Puget Sound port were many and the Japanese importers are desirous of eliminating them by establishing direct shipments from gulf ports.

"If it can be ascertained what Japanese manufactured articles are desired in Texas and a market for them established the shipping business from Galveston to Japan will progress immensely, to the mutual benefit of Texas and Japanese. There are many products used by Americans which can be manufactured at an extremely low cost in Japan. Common laborers there receive about 20 yen or 40 cents a day, while the average common laborer in the United States brings well over $2 a day.

"China, wearing apparel and fabrics of many kinds, leather, matches and toys are a few of the articles manufactured in Japan which could be imported into the United States and sold at a cheaper price than if they were manufactured here or in any European country."

"PROFESSOR" CONVICTED IN SPITE OF HIS EXHIBITION

Jury Likes Fantastic Steps but Believes Story of Young Girl Pupil.

Special to the Post-Dispatch.

KANSAS CITY, Mo.—"One, two, three, four, then you turn thus."

Prof. Calvin Thompson, tall and active, swung around until the tail of his Prince Albert coat stood out behind as he stepped and sidestepped before a jury in Judge F. D. Hutching's division of the Wyandotte County District Court. It was Prof. Thompson's "defense."

Judge and jury gazed admiringly at the pedal defense as the dancing master with here and there a verbal interjection, demonstrated how he taught the "buck and wing dance."

The professor was in court because of a charge sworn to by Ada Bashan, 17 years old, who went to learn the fancy steps at his dancing school, 220 Kansas avenue. To show the jury just what was going on when James Loew, a Police Sergeant, broke into the room, the instructor in the art of "buck and wing dancing," asked permission of Judge Hutchings to "give a few steps" before the jury.

"Well, if you are not too crowded for room," the Judge said.

The dancing teacher then marked off the narrow space before the jury, and proceeded to show just how he gave instructions. The prosecution, however, had produced quite another story by its witnesses and after the jury retired and deliberated, it returned a verdict of "guilty."

BOULDER WILL MARK VISIT OF LAFAYETTE TO MACON

Daughters of American Revolution Will Unveil Memorial on Anniversary.

Special to the Post-Dispatch.

MACON, Ga.—A huge boulder carved to commemorate the visit of Lafayette to Macon on March 29, 1825, will be unveiled on the next anniversary of the visit through the efforts of the Mary Hammond Washington Chapter, Daughters of the American Revolution. This announcement has just been made by Mrs. J. N. Talley, regent of the chapter.

"Gen. Lafayette stopped at the Wayside Inn," said Mrs. Talley. "Unfortunately, the county jail occupies the site of the old Wayside Inn, but we hope to obtain a desirable location in sight of the new terminal station which will still be close to the site of the inn where the distinguished Frenchman was entertained."

LEATHER PRICES WILD.

BOSTON.—In the leather industry prices are running wild in all markets from raw materials to shoes, according to the Shoe and Leather Reporter. "All brances of the trade," says this authority, "are affected without regard to whether the leather is made from hides or skins, or whether they are imported or of domestic origin.

"Experience seemingly counts for naught in this situation, and no one as yet has been able to devise a practical plan for stabilizing the industry."

DID YOU EVER USE SLOAN'S?

Ask any man who ever had rheumatic aches that question.

He'll tell you he's heard of it, uses it, wouldn't use anything else for *any* external pain, ache, muscle-stiffness, soreness, lame back, lumbago, sciatica, sprain, strain.

He'll tell you it *penetrates without rubbing*, bringing comforting, quick relief. Clean, economical, certain of satisfactory results. All druggists have it—get a big bottle. 30c, 60c, $1.20.

Sloan's Liniment *Keep it handy*

KNOW POSLAM'S RARE POWER TO HEAL ECZEMA

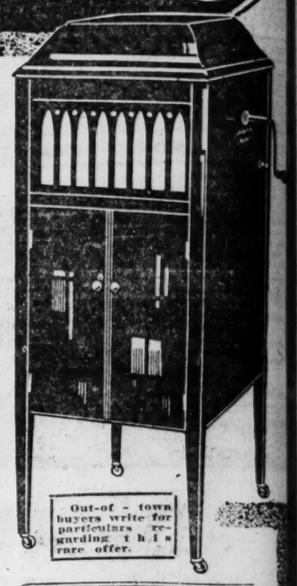
You can make no mistake in using Poslam, first and for all, to treat Eczema or any Skin Disease. It is the remedy of concentrated healing properties. Apply it right on the raw places that burn and itch; they will be pacified, soothed, cooled, and will no longer harass. Poslam has been considered a rare "find" by many who never knew just what to use to secure real and lasting relief for ailing skin. Shortest way to eradicate Pimples, Rashes, Inflammation.

Sold everywhere. For free sample write to Emergency Laboratories, 243 West 47th St., New York City.

Poslam Soap, medicated with Poslam should be used if skin is tender and sensitive.—ADV.

SPECIAL OFFER

$100 Artophone Outfit $79



Here's the Biggest Bargain in a Talking Machine That You Can Buy—Imagine! A Complete Outfit Consisting of

Artophone, illustrated	$90.00
6 Records (12 selections)	5.00
1 Edison Needle, 1 Pathe Needle, 200 Victor Needles, 1 large Record Album, 1 Record Cleaner	5.00
Total value	$100

Small Payment Down

Complete for Only **$79**

$1.00 a Week

And think—you can try this wonderful bargain in your own home without charge. Simply come in, select the style you like, pay a small deposit down and we deliver the outfit to you. Try it in your home and when thoroughly satisfied pay only

$1.00 A WEEK

Out-of-town buyers write for particulars regarding this rare offer.

The Artophone Company
1113 Olive Street St. Louis

You can make this great saving on a genuine $100 Artophone outfit because you buy direct from the manufacturer. Select your outfit early; the demand is heavy. Test the Artophone to your own satisfaction, in your own home.

The POST-DISPATCH is the only St. Louis evening newspaper giving Associated Press news service.

RECORD SMASHING -JULY- FURNITURE BARGAINS

Merchants from every part of the country are today buying furniture at the Grand Rapids market, and are paying the highest wholesale prices known to the furniture world, yet in spite of this fact we now offer quality furniture at stupendous savings. The prices quoted below are nearly 50% below their present worth. We own these goods at old prices, and that's the way they are being sold. This is your golden money-saving opportunity. Act at once.

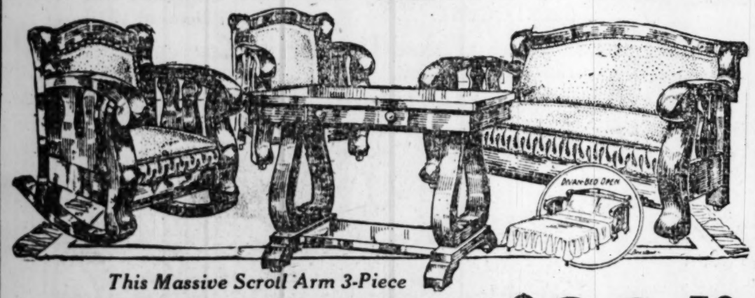
LIBERTY BONDS ACCEPTED AT FULL VALUE



This Magnificent William and Mary 9-Piece

$250 Dining-Room Set, $167

You'll pay $250 to $300 anywhere in America today for this set. Here is truly luxurious furniture, fit to be in the homes of the wealthiest. All the grace and charm and massive construction, of the William and Mary period is carried out to the minutest detail. Each piece is magnificently large proportioned and superbly finished. Set comprises handsome full-size buffet, china closet, 6-ft. extension table and 6 high cathedral back, genuine leather-seat chairs—sale at.....



This Massive Scroll Arm 3-Piece

$135 Davenette Set, $89.50

You can't secure a more beautiful set than here shown at any price. Here is a set that will make your living room the most inviting and luxurious spot in your home. Designed in the exclusive scroll arm style—very massively constructed and finished in a handsome piano polished mahogany—each piece is richly upholstered in genuine brown Spanish morocco, leather—divan opens into a full-sized bed, armchair and arm rocker to match—sale at.....

120 Beautiful Baby **CARRIAGES** *at Huge Savings*

Our entire stock of beautiful Carriages is included in this July sale at huge savings.



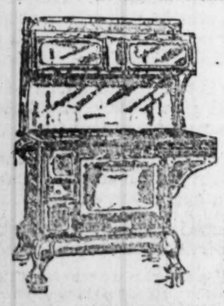
$32.50 Baby Carriages on sale at	$21.60
$44.50 Baby Carriages on sale at	$29.80
$54.75 Baby Carriages on sale at	$36.50

This $30 Side-Icer

Refrigerator $19.00

If you need a Refrigerator, buy it now. SEE this remarkable value tomorrow. A real ice-saver—scientific double-wall construction—provision chambers are all white enameled—case is finished in beautiful rich dark golden oak—$30 value—sale at $19.00.





$155 Blue Porcelain Combination

RANGE $98.00

Don't fail to see this beautiful Range. Full blue porcelain throughout—richly trimmed with nickel parts—has easily cleanable polished steel top. This is a full-size Range—has large 18-inch oven—4 gas burner and 4 coal-hole top—cooks and bakes with coal or gas—here's an actual $155 value. Record-Smashing July Sale price.....

THE RELIABLE
COMPLETE HOME FURNISHERS
"The Big Store" S. E. Corner 8th & Franklin

Prufrock & Litton
Fourth and St. Charles Streets

The Making of Homes

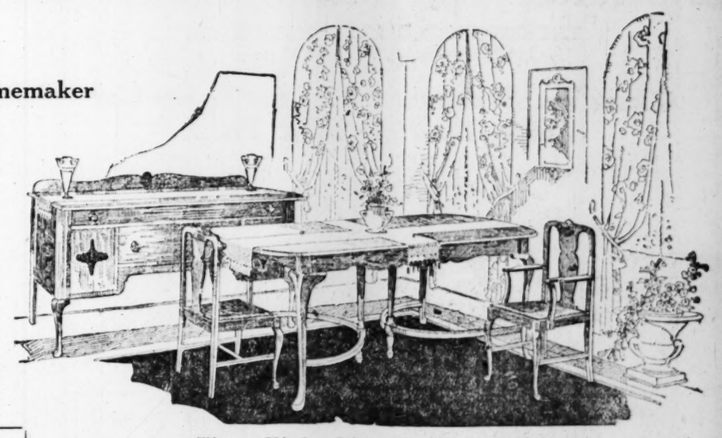
Every Activity of This Institution Is Directed With This Purpose in Mind

To the New Homemaker

Choose your home furnishings at a store where you are sure of dependability. Trustworthy merchandise is the only kind of merchandise sold here.

It is the kind that you will be glad to spend the rest of your life with.

The grace and beauty of the furniture will please you immensely, as will the fine values and moderate prices.



Liberal Terms

Pay for room or entire outfits, one-fifth cash, balance in 30, 60, 90 and 120 days, or 2% discount for all cash.

These Eight-Piece Suites, $224.00

The Suite illustrated consists of Buffet, 60 inches long, large and roomy—the newest style Table, 48 by 60 inches, with 8-ft. extension; five Side Chairs and one Armchair with genuine leather seats. These eight pieces beautifully finished in brown mahogany. Regular price $274.00; special, **$224.**

Other Suites priced at **$125** upward to **$800.**

The Charm of Beautiful Bedroom Furniture

The individuality and intimate character always associated with bedroom furnishings make their selection of the utmost importance. We are in a position to assist you in making a harmonious selection of an entire suite or a single piece in harmony with your ideas. We are at your service.

Complete Suites priced at **$100.00** upward to **$800.00.**

Odd Rockers



Solid mahogany and cane Rockers, as illustrated, with medallion in center of back. Very comfortable and attractive.

Special, **$19.75.**

Prufrock & Litton
Fourth and St. Charles Sts.

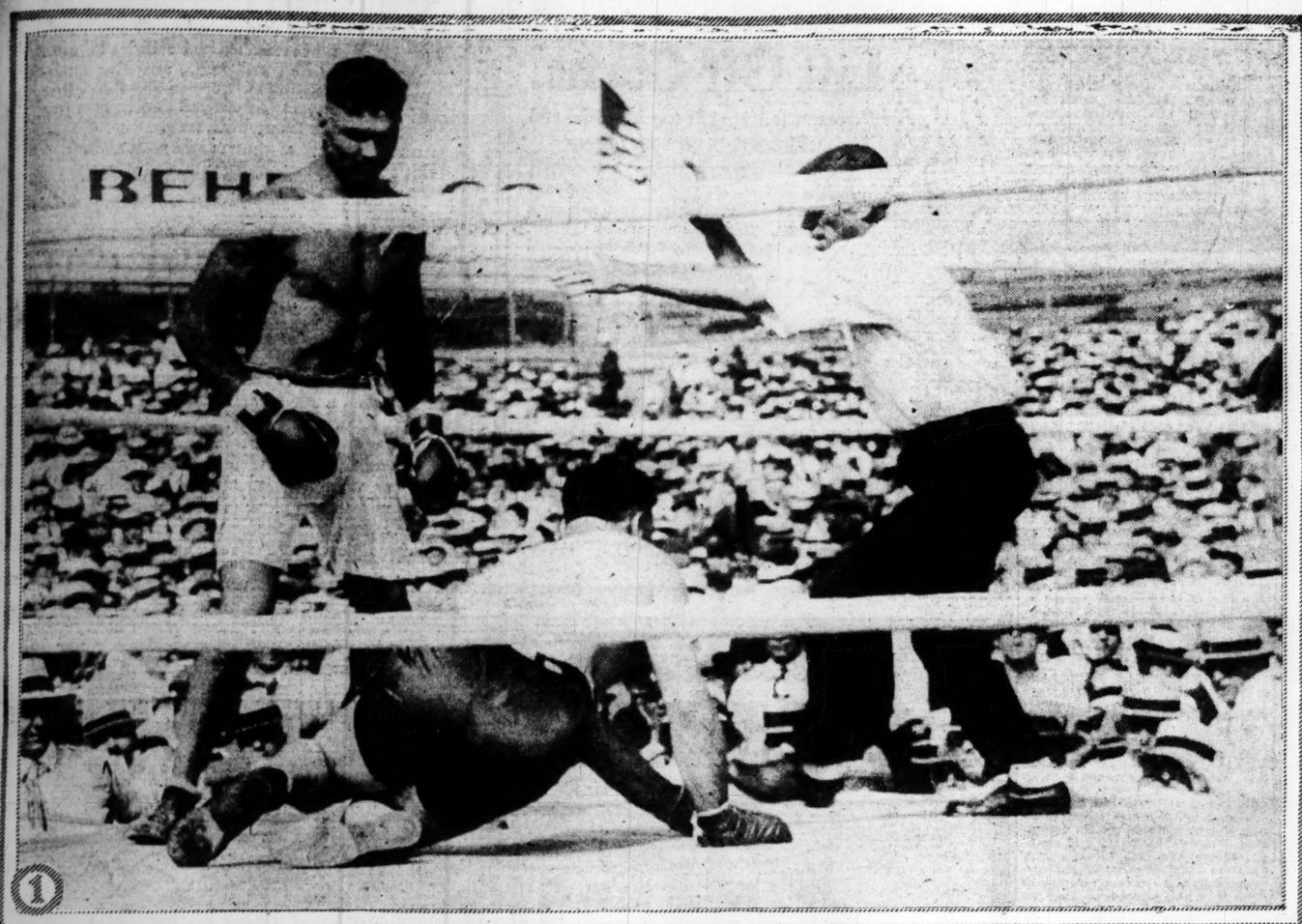
General News

ST. LOUIS POST-DISPATCH

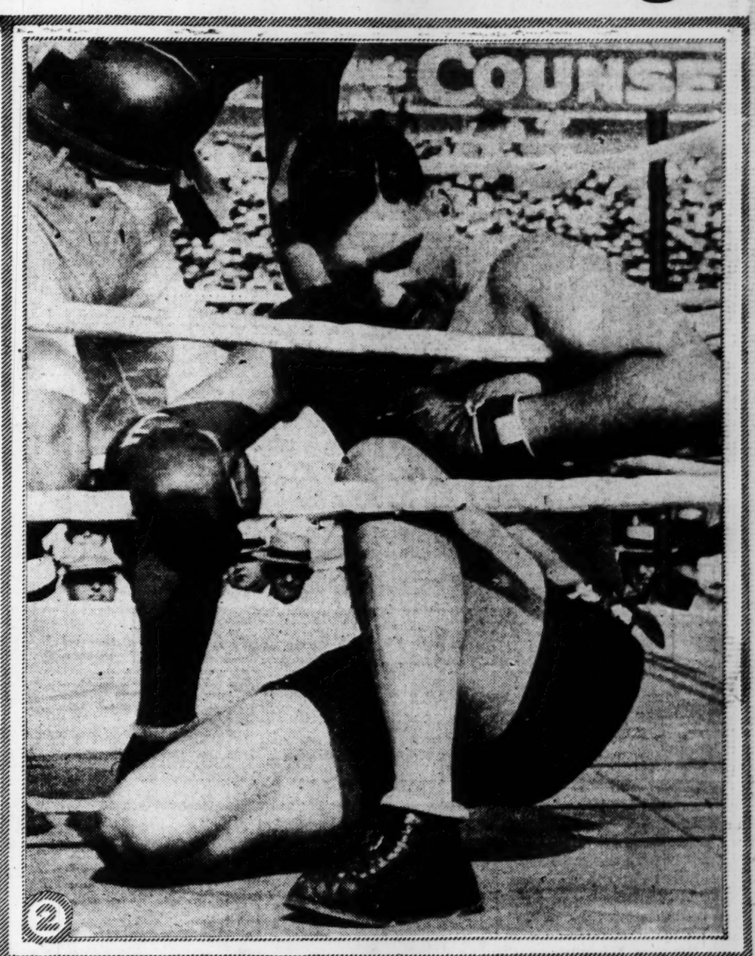
General News

PART TWO. ST. LOUIS, SUNDAY MORNING, JULY 6, 1919. PAGES 1—12B.

Striking Pictorial Story of Dempsey-Willard Fight



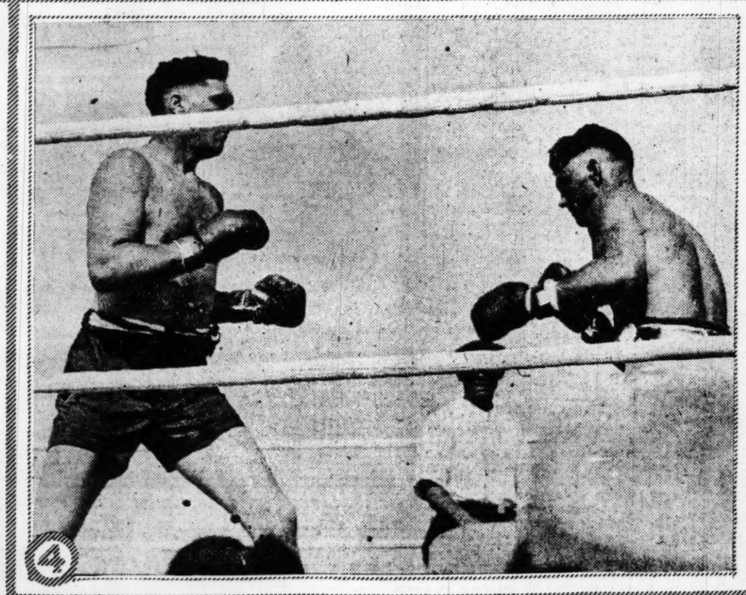
1



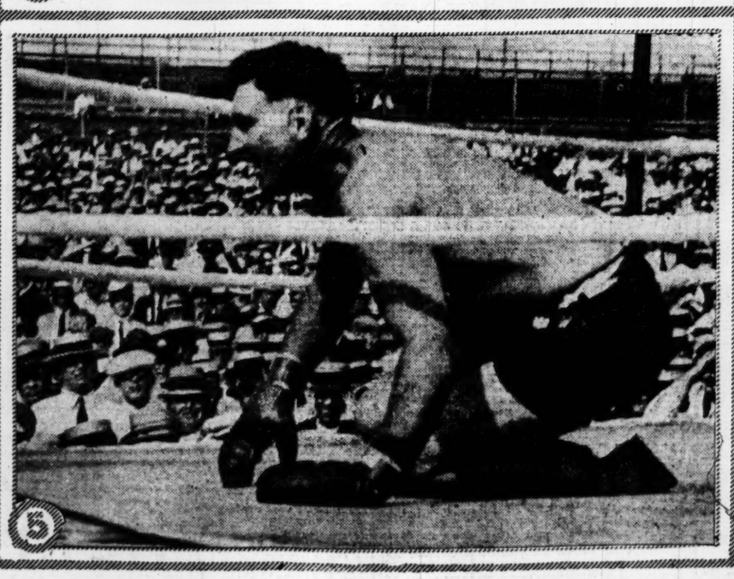
2



3



4



5



6

1. Scene typical of many knockdowns. This was in the first round, when Willard was saved by the gong.
2. About the last scene of all. Willard clinging to the ropes in the third round.
3. Dempsey entering the ring, before putting on the gloves.
4. The beginning of the first round, before a blow was struck.
5. When Willard got up smiling after the first knockdown.
6. A clinch in the first round.

—Pictures by Post-Dispatch Staff Photographer.

"NELSON'S will make you proud of your hair."

Thousands of particular colored people all over the United States join in declaring

Nelson's Hair Dressing

cannot be equalled. Nelson's is the original high-grade hair dressing. It has been sold and recommended by drug stores for over 20 years.

Nelson's makes the most stubborn hair soft and easy to manage, and gives it a beautiful gloss.

Take this advertisement to the drug store, and be sure to get the genuine NELSON'S

Nelson Manufacturing Co., Inc.
RICHMOND, VA.



RUTH COLLINS
a colored girl of Ft. Worth, Tex., says Nelson's is the finest thing she knows for making the hair soft and easy to manage.

Send us your photograph if you use NELSON'S.

JUICE OF LEMONS FOR TAN, FRECKLES

Girls! Make harmless bleaching lotion at home for few cents.

Squeeze the juice of two lemons into a bottle containing three ounces of orchard white, shake well, and you have a quarter pint of the best freckle and tan lotion, and complexion beautifier, at very, very small cost.

Your grocer has the lemons and any drug store or toilet counter will supply three ounces of orchard white for a few cents. Massage this sweetly fragrant lotion into the face, neck, arms and hands each day and see how freckles and blemishes disappear and how clear, soft and white the skin becomes. Yes! It is harmless.—ADV.

BRITISH RESTRICTIONS ON U. S. GOODS WILL STAND

No Change Is Expected Before Next September and Little Is Looked for Then.

By the Associated Press.

LONDON, July 5.—In its review of commercial and economic conditions in Great Britain during June, the American Chamber of Commerce in London says that with the disbandment of the imports consultative council little change may be expected in import restrictions on American goods before September.

Sir Auckland Geddes, Minister of Reconstruction, the report says, has informed Parliament that the Government has a draft of a trade policy prepared in every detail and covering all trades, but it cannot yet be divulged. Sir Auckland claims, it is added, that the policy of restricting imports is justified because it protects British manufacturers and supports sterling exchange and, therefore, he cannot guarantee that the restrictions will be entirely removed after September.

It is increasingly certain, the report continues, that American exports to Europe must suffer eventually "unless America, by buying more foreign goods and securities, enables foreign countries to pay for imports."

In discussing the shipping and coal situation, the chamber's report says: "The Ministry of Shipping estimates that because of strikes and the coal shortage, only 1,000,000 tons of British shipping will be launched in 1919, instead of 2,000,000 tons, as anticipated. British ships carried only 33.6 per cent of United States exports in April, compared with 50.9 per cent in April, 1918. Great Britain's surplus of coal for 1919 for export is estimated officially at 20,000,000 tons. The pre-war surplus for export was 77,000,000 tons. This complicates Great Britain's ability to pay for imports. Strong opposition is developing in business circles and Parliament to nationalization. The Government declares itself as not committed to any policy on coal and says that it has virtually agreed to exclude roads, docks and harbors from the transport bill."

FRENCH OFFICERS WRITE ON ACHIEVEMENTS OF AMERICANS

Published in Their Own Language, Book Is a Complete Record of Feats of A. E. F.

Special Cable to the Post-Dispatch.

PARIS, July 5.—The first book that deals comprehensively with every phase of the American military activities in the war has just been published in their own language by two French officers, whose knowledge of the achievements and methods of the American Expeditionary Force to the Western front surpasses that of all save a very few of their American comrades. They are Lieutenant-Colonel Count de Chambrun and Capt. de Mareches.

These two officers, ever since the arrival two years ago of Gen. Pershing at Boulogne, have been continuously attached to his staff. Capt. de Marches, in fact, met the General in England before Pershing reached France, and crossed the English channel with him. De Chambrun, whose wife is a sister of Representative Nicholas Longworth of Ohio, was at one time the military attache of the French embassy in Washington.

As a tribute to the A. E. F. the book may well be used, and will be, by order of the French Ministry of Education, as a text book in all the universities and schools of France.

THERE ARE FIVE WAYS of getting Want Ads to the Post-Dispatch office. Through your druggist, over your phone, by mail, by messenger or personal call—with no difference in prices.

POLICE CATCH ONE OF FOUR AUTO BANDITS AFTER CHASE

Four men walked into the Owl Garage of Harry Bierkes, Fourteenth street and Cass avenue, at 1 o'clock yesterday morning, covered Henry Brockman, a nightwatchman, with revolvers, selected a coupe and drove away. Fifteen minutes later the quartet appeared at Eleventh and O'Fallon streets and held up Kasmi Chasmleski, 1442 North Eleventh street, and Miss Eryenia Belous, who was with him. They took $4.75 and a watch from Chasmleski and a vanity case containing 75 cents from the girl.

Patrolmen from the Carr Street Police Station gave pursuit. One of the robbers escaped in the car. Another was captured after a short chase. The other two got away. He gave his name as Leo Peskie, 27 years old, 1439 North Tenth street. The police later found the car at Thirteenth and Chambers streets.

350 Business Chances and Financial Opportunities Are Advertised Today.

If you are seeking loans or investments in stocks, bonds, real estate, business chances, or an established business, see Section A—Employment, Rooms, Wants, For Sale, Automobiles.—Adv.

FRENCH LOSSES HEAVIEST OF ALL IN THE WORLD WAR

Special Cable to the Post-Dispatch.

PARIS, July 4.—The total losses of the various belligerents during the world war, made public by Deputy Louis Marin, had a staggering effect upon French public opinion. France, in four and one-half years of war, lost one man in every 26 inhabitants; Great Britain, exclusive of dominions, lost one in every 66 of population; Italy, one in every 90 inhabitants.

Germany's losses work out as one man in every 35 inhabitants; Austria-Hungary, one in every 50; Russia, one in every 107 inhabitants.

These figures have been drawn up according to the most recent census, which in the case of France was 1910, since the populations have decreased as shown by official statistics.

FRENCH SOCIETY WILL PROMOTE CLOSER RELATIONS WITH U. S.

Alliance Americaine, Composed of Descendants of Men Who Fought in Revolution, Plans Lectures.

By the Associated Press.

PARIS, July 5.—The Alliance Americaine, an association of descendants of Frenchmen who fought in the Revolutionary War, at its second annual meeting yesterday, decided to enter into close relations with similar American associations in the 48 states of the American union and organize in Paris next winter a series of lectures to bring about development of the friendship of the two countries. The proceeds of these lectures will be devoted to the foundation of traveling scholarships for young Frenchmen desiring to complete their general education in the United States.

The association elected Duke de Broglie, president, and Marquis Pierre de Chambrun, Baron de Contenson, Countess de Warren and Baron de Moniesculeu, vice presidents.

Lift Off Corns!

Doesn't hurt! Lift touchy corns and calluses right off with fingers

Apply a few drops of "Freezone" upon that old, bothersome corn. Instantly that corn stops hurting. Then shortly you lift it right off, root and all, without pain or soreness.

Hard corns, soft corns, corns between the toes, and the hard skin calluses on bottom of feet lift right off—no humbug!



Tiny bottles of "Freezone" cost but a few cents at drug stores

—ADV.



Luxus
REG. U.S. PAT. OFF.

America's Greatest Beverage

—the distinctively new soft drink that refreshes and satisfies because of its wholesome, nutritive qualities, and rich, appetizing flavor that appeals to natural taste. Has just the snap you'll like.

In original 12-ounce Brown Bottles at Fountains, Cafes and Restaurants. Any Grocer will supply your home.

Fred Krug Products Co., Omaha, U. S. A.

Distributed by

L. Cohen Grocer Co.
1018 N. 7th St. St. Louis, Mo.

Coupon on every bottle, redeemable in valuable articles of merchandise, Luxus or cash. Big Premium Catalog Free.

RUPTURE
Curable without surgical operation.



Don't Throw Away Another Dollar on Old-Style Trusses! Our Latest Invention Contracts and closes the Rupture opening in a few weeks on the average case. Call or write at once. Hours 10-4 daily. Saturday 4-6. Demonstrations free.
501 Pine St.
The Herniatone Co., St. Louis



Take a Wineglassful Each Day and Keep Well all Summer
Schoenfeld's Kidney-Liver Tea
At Druggists 25¢

The maid has left—bid her successor come today through Post-Dispatch WANT ADS.

5c TOILET PAPER, 6 ROLLS, 19c

Lowest Prices Our Chief Attraction.

Schaper STORES CO
6th and Washington

I've Got the Prohibition Blues
A St. Louis hit by Carl Zierse, on Connorized word roll; only 90c; on sheet 10c

EXTRA SPECIAL!
Q. R. S., U. S. and other 88-note Demonstrating Music Rolls; Monday, each, Buy St. Louis Songs. 10c

July Sale of Dresses and Skirts

PRICES CUT





$1.50 Wash Skirts, 69c
Wash Dresses, $1.98
Bungalow Aprons, 85c
Silk Poplin Skirts, $2.99
Voile Dresses, $3.98
SILK POPLIN DRESSES, $4.98

White Voile 40-inch White Voile, regular 39c quality, at, yard (Main Floor) 19c

WHITE DIMITY
Fancy checked, striped Dimity; special, per yard 15c

FACE POWDER
25c box Melbaline Face Powder, in flesh and white; special tomorrow only 19c

Dress Gingham
Come in plaids, checks and solid colors; yard 15c

LADIES' COLLARS
A large assortment of Ladies' Sample Collars, in organdie, satin and filet; tomorrow priced as low as 29c

Men's Ribbed Union Suits 59c
$1.00 value; short sleeves, ankle length; sizes up to 46..

UNION SUITS
75c value; boys'; fine knit; short sleeve 49c

UNDERWEAR
Men's Shirts and Drawers, athletic sleeve; knee length 29c

UNDERWEAR
Extra size, in women's fine knit pants; wide knee 39c

WOMEN'S VESTS
50c value; extra size; lisle Vests; white and pink 25c



Misses' Smocks
Made of crash and heavy twill, finished with smocking and embroidered flower designs, large pockets, slipover and button front styles, all colors. (2d Fl.) $1.98

9 to 11 A. M. SPECIALS
Items in this column on sale until 11 a. m. only. Quantities have been restricted. No C. O. D. or mail orders will be accepted.

BLACK TAFFETA
36-inch Chiffon Taffeta; soft finish, suitable for combination dresses $1.25

BUTCHER LINEN
Good weight; white linen finish (Main Fl.) yard .. 21c

SCISSORS
Jordon's good quality Steel Scissors, in assorted sizes; value 75c and $1.00 ..... 29c

SOCKS
Men's 19c value; in solid colors 10c

HATS
Men's cloth and linen Outing Hats 15c

UNDERWEAR
Women's Vests; 25c value (Main Floor) 8⅓c

Crepe de Chine Waists
Flesh and white heavy crepe de chine; large collars; all sizes (Second Floor) $1.99

Children's Rompers
Of percale; stripes, checks and plain colors (Second Floor) 15c

SAMPLE HATS
Women's Hats; black and colors, neatly trimmed; large and small models (Second Floor) $1

LACE CURTAINS
Nottingham and fancy weaves; in ecru and white; 2½ yards long; some are slight seconds; pair (Third Floor) 79c



Panels
48 inches wide; 2½ yards long; seconds; each 49c

DUPLEX SHADES
36 and 38 inches wide; mounted on improved spring rollers (3d Floor) 79c

NEPONSET Floorcovering
A thick, tough, solid felt, which has been thoroughly saturated with oil and wax; the pattern is printed on and has a heavy enamel surface; absolutely waterproof from top to bottom; guaranteed not to rot; it has the advantage of lying flat on the floor without tacking; its edges will not curl; a big variety of beautiful designs of higher-grade kind; at the very special price of yard (Third Floor) 59c

$15 GOLDEN OAK DINING TABLE
42-inch top, 6 feet extension; well made; an ornament for any dining room; special for Monday (Third Floor) at $10.98

FOR COOL SLEEPING ON HOT NIGHTS
Buy our Folding Cots; made of hardwood maple frame; link spring or canvas; size 2.6x6.2 at $4.25 and $3.25

ALL-FELT MATTRESS
Fancy art ticking; biscuit tufted, at $5



Up to 70c Linoleum
In light and medium colors; hardwood and mosaic designs; no limit as to quantity; for Monday at 49c

MATTING RUGS
In regular 9x12 size; Oriental, Persian and Japanese design; slightly imperfect; while lot of 100 lasts, Mon. $4.98

Congoleum Rugs
As advertised in all the leading magazines; made in one piece; very pretty carpet patterns, with border all around, in light, medium and dark designs. A special cut price of the guaranteed Gold Seal brand for Monday at (Third Floor) $12.98

$30 Axminster Rugs
Here is a chance not to be neglected by anyone who will need a Rug this season, for the price is extremely low and the Rug extra good, having long heavy nap; beautiful Oriental and floral patterns; special Monday only (3d Floor) $24.95



Screen Doors; well made; large sizes $1.98

Sprinkling Hose; 50 ft. long with couplings $4.98



Lawn Swings; 4-passenger; well built; adjustable seat; special $6.98

Lawn Chairs; reclining; adjustable, with foot rest $1.98

Lawn Mower; ball-bearing; self sharpening $5.98

Clothes Pins, 5 doz. 5c



Lace Curtain Stretchers, with center brace $1.19

Lace Curtain Stretchers; movable pins; 6x12 size; strong make, with center brace $2.59

Copper-Bottom Wash Boilers; large No. 8 size, with cover $1.49

Washtubs; galvanized iron for 69c

Ice Cream Freezers; Acme; special $1.19

—BASEMENT—

20c Brown Muslin, cut from the bolt; per yard (Basement) 12½c

50c White Voiles; remnants; 40 inches wide, 2 to 10 yard lengths, per yard (Basement) 25c

40c Mercerized Hose; for men and women; white, gray, black and mahogany; special (Basement) 19c

Misses' Mary Janes, Patent or Dull, Women's $3 Pumps, high heels 98c
TENNIS OXFORDS White canvas ..... 49c (Basement)

$1 Shirtwaist; ladies'; striped, tailormade waist, of unusual value; special (Basement) 59c

9 O'CLOCK SPECIAL
Sweet Marie Soap; one hour only; each (Basement) 1c

30c Dress Ginghams; in plaids, checks and solid colors; per yd. (Basement) 15c

5c TOILET PAPER, 6 ROLLS, 19c

9th and Washington—HELLRUNG & GRIMM—16th and Cass

HOOSIER
—the Kitchen Cabinet that saves miles of steps



"I owe many leisure hours to the Hoosier"

LEISURE is the inherent right of every woman. And she who gains leisure gains health and happiness.

Thus her problem is in the saving of time and labor and making her kitchen tasks enjoyable.

Probably no one thing will save as much time and labor in woman's workshop as a Hoosier Kitchen Cabinet. It combines over 40 work-reducing inventions and exclusive conveniences. It places over 400 articles within reach. Meals are prepared with dispatch because every needed thing is close at hand—scientifically arranged. Clearing up after meals is quickly done because utensils and supplies are centered in the Hoosier.

We urge every housewife to visit our Hoosier department and see how these cabinets render the service all women deserve. You'll also find the prices and terms to your liking.

ONE DOLLAR A WEEK PUTS A HOOSIER IN YOUR KITCHEN

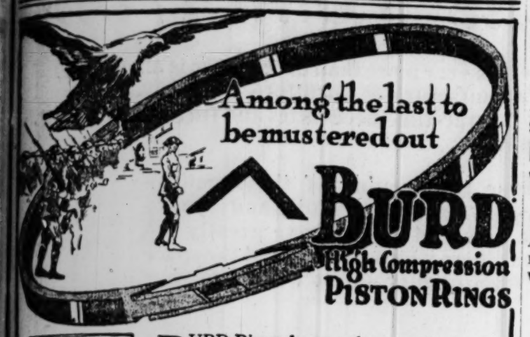
Hellrung & Grimm
9th & Washington Ave. 16th & Cass Ave

English Society Gives July 4 Picnic.

Wellington Lodge, No. 419, a society of men of English birth, had its annual basket picnic at Creve Coeur Lake, July 4. More than 100 members and their families attended.

Church to Hold Patriotic Services.

Thanksgiving services will be held today in the Church of the Redeemer, Washington and Euclid avenues. Maj. George W. Simmons, who has lately returned from Russia will make an address in the morning at 11 o'clock. Evening services will be conducted by the Rector, Rev. E. Duckworth, who will speak on the "Stars and Stripes," and "The Parable of Our Flag."



BURD Rings have only recently won the red chevron and returned to commercial life.

Burd Rings mean Power because the "Guarded Opening" seals the combustion chamber against Compression Leaks or oil seeping up on the piston heads.

The "Light Tight" fit obtainable only by the Burd method of casting each ring separately in an individual mould keeps the power of the fuel where it should be—driving against the piston head—giving life to the motor—flexibility to the car—adding to economy and service. *Your mechanic knows.*

The Burd "Guarded Opening"—the difference between Burd and other rings that adds to mileage and service in any automobile motor.

BURD HIGH COMPRESSION RING CO.
ROCKFORD, ILLINOIS

RHEUMATISM LEAVES YOU FOREVER

Deep Seated Uric Acid Deposits Are Dissolved and the Rheumatic Poison Starts to Leave the System Within 24 Hours.

Every druggist in this county is authorized to say to every rheumatic sufferer in this vicinity that if two bottles of Allenrhu, the sure conqueror of rheumatism, does not stop all agony, reduce swollen joints and do away with even the slightest twinge of rheumatic pain, he will gladly return your money without comment.

Allenrhu has been tried and tested for years and really marvelous results have been accomplished in the most severe cases where the suffering and agony was intense and piteous and where the patient was helpless.

Allenrhu relieves at once. Immediately after you start to take it the good work begins. It searches out the uric acid deposits, dissolves the secretions and drives rheumatic poison out of the body through the kidneys and bowels.

It's marvelous how quickly it acts. Blessed relief often comes in two days, and even in cases where the suffering is most painful all traces disappear in a few days.

Mr. James H. Allen, the discoverer of Allenrhu, who for many years suffered the torments of acute rheumatism, desires all sufferers to know that he does not want a cent of anyone's money unless Allenrhu decisively conquers this worst of all diseases, and he has instructed your druggist to guarantee it in every instance.—ADV.

MANY dollars will be saved Monday by those who read this advertisement and investigate the wonderful values offered!

Suit Sale



YOUNG MEN'S AND MEN'S $22.50 SUITS $16.50

Think of it! Splendid quality 3-piece worsted Suits in the wanted gray, brown and blue shades—Suits that can be worn for all occasions and at all seasons of the year! All sizes! If you really want a bargain, secure one Monday at .....

YOUNG MEN'S AND MEN'S $25 SUITS $18.00

Well-dressed men and young men everywhere will readily recognize these stylish worsted, cassimere, homespun and flannel Suits as being the equal in every way of garments selling at $25 and $27.50 in other stores! Take your choice here Monday at.....

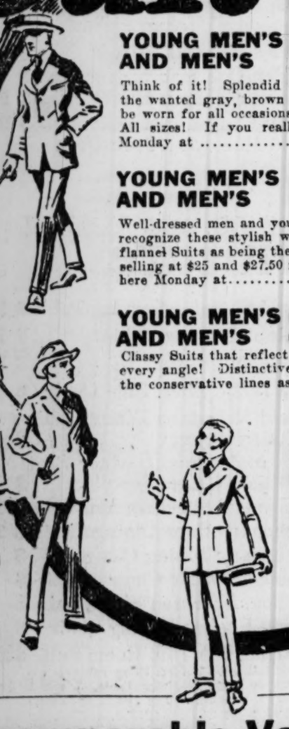
YOUNG MEN'S AND MEN'S $30 SUITS $22.00

Classy Suits that reflect real style and quality from every angle! Distinctive young men's models cut in the conservative lines as well as the newest double-breasted waist-seam Suits—an unusual bargain for Monday at .....

YOUNG MEN'S AND MEN'S $35 SUITS

Fine quality hand-tailored men's and young men's Suits that will surprise you as to their high-grade workmanship and materials—all sizes—all patterns—Monday at

$27.00



Men's Cool Cloth Suits at $6.50

Incomparable Values Monday in

MEN'S PANTS

Men's $2.50 Pants $1.50
Staunch durable Pants of hard weave materials that are especially suitable for work—neat dark patterns—sizes 30 to 46—Monday at.....

Men's $3 Pants $1.80
Unusually well-made Pants for work—many have the union label—every pair cut big and roomy—Monday at.....

Men's $4.50 Pants $2.80
An endless array of good quality cassimere and worsted Pants can be found in this big lot—all patterns—all colors—all sizes—Monday at..

Men's $6 Pants $3.80
A wonderful group of Pants for wear right now—mohairs, tropical worsteds and white (silk stripe) serges as well as medium weight fabrics—Monday at.....

Men's $7 Pants $4.80
If you want a pair of worsted Pants that is unusually good—something that has both style and quality, just see these Pants Monday at.....

Wool Serge Pants $5.00
Genuine pure wool blue serge Pants in the firm weaves that are unusually dressy as well as durable—expertly tailored—Monday at.....

WEIL
CLOTHING COMPANY
N. W. CORNER EIGHTH AND WASHINGTON

JUDGE KLENE TAKES COURT RECORD FROM JUDGE KIMMEL

Disposed of 1096 Circuit Cases for Year Ending June 30, to Colleague's 990.

A publication in last Wednesday's Post-Dispatch quoting Circuit Clerk Goldstein as saying that a report showed Circuit Judge Kimmel had disposed of more cases than any other Circuit Judge for the year ending June 30 is slightly at variance with the facts, according to a report on Judge Klene's work for the same period. The reports were prepared by courtroom clerks of the two Judges. Judge Kimmel's record was 990 cases disposed of, while the report of Judge Klene's division shows that he disposed of 1096 cases.

It also was pointed out yesterday that Judge Klene sat in the assignment division in the absence of the regular Judge of that division, during which time he disposed of a number of cases which are not included in his total of 1096. Judge Klene and other Judges, it was stated, also sat for Judge Kimmel while the latter was sick last winter and disposed of cases, which appear in Judge Kimmel's record as having been handled by him.

Clerk Henry Schewe of Judge Kimmel's court said there were about 20 cases other Judges handled and for which Judge Kimmel was given credit. When the attention of Judge Kimmel was called to this by Schewe he explained that as he had tried an equal number of cases for other Judges without including them in the record of his division it was an offset to the work they did for him.

POLICEMAN IS EXONERATED IN KILLING OF FORMER SOLDIER

Coroner's Jury Absolves Patrolman Who Said His Hand Was Pulled Down by Bystander.

A Coroner's jury yesterday exonerated Patrolman Fred Wildberger of the Deer Street District of responsibility for the death of Peter Birmingham, 19 years old, a former soldier, of 4242 Easton avenue, who was shot and killed in a chase following an attempt by the policeman to arrest him Wednesday night.

The jury's verdict was accident. Wildberger testified that his arm was pulled down by a bystander as he fired a shot in the air to stop Birmingham. The shooting occurred near Sarah street and Easton avenue.

Wildberger told of meeting Birmingham, with two companions, Robert Gordon and Daniel Hough, and said that Birmingham left his two friends to cross the street and abuse him, declaring he could not arrest him. Wildberger said that when he arrested Birmingham, the latter cursed him and took his night stick from him and started to run, and he fired two shots in the air to stop him. He was about to fire a third, he said, when John Groark pulled his arm down, resulting in the wounding of Birmingham.

"WHAT beats a Royal Flush?"... "A Solitaire Diamond, of course."... Credit at cut prices at Lofdis Bros. & Co., 2d floor, 308 N. 6th st. Open evenings.—Adv.

Girl Found Dazed on Street.

Anna White, 21, of 2854 Accomac street, was found by police at 1:30 a. m., yesterday at Broadway and Chouteau avenue in a dazed condition. She said she spent the Fourth with friends in Maplewood and had lost consciousness when she left a street car at Nineteenth street on the Manchester line. She was taken to the city hospital.

KAPPA ALPHA THETAS END CONCLAVE HERE

Women's Greek Letter Organization Granted Charter to Two Petitioning Groups During Convention.

The fiftieth anniversary convention of the Kappa Alpha Theta fraternity at Washington University closed yesterday. The goal toward which the convention worked was to increase the scholarship fund to $15,000. At present it is about $12,000. By means of this scholarship fund any member who might be forced to quit her college course because of financial need, may obtain aid up to the sum of $350 with which to continue in school. The member then has two years after the college course is completed in which to repay the money.

This is the only girls' and women's fraternal organization that goes by the name of fraternity, the usual name being sorority. But some years ago it was decided among the members that, while "sorority" merely signified a women's Greek letter organization, the word "fraternity" standing for fellowship, brotherhood and mutual feeling, was as applicable to girls as to boys.

The officers of the fraternity are: Hope Davis Mecklin, Pittsburg, Pa., grand president; Mary Ashby, Indianapolis, Ind., grand vice president, and Martha Chine Huffman, Omaha, Neb., grand treaurer. Mrs. Anna Fitch Shaw, one of the founders, attended. She is a graduate of DePauw University, where, with three other girls to help her, the Thetas were first organized.

At this convention two new charters were granted to petitioning groups at Pennsylvania Institute and Oklahoma Agricultural College. Other subjects discussed were the choosing of college courses and the object of the grand fraternity council.

The local chapter, with the permission of the college authorities, arranged a temporary hotel in one of the buildings. The entertainment for the visiting delegates consisted of a pageant, picnic supper, swimming, golfing and attending the opera "El Capitan" yesterday evening.

Mayor to Speak at Picnic.

The annual picnic of the St. Stephen's Evangelical Sunday school will take place on the church grounds, Hall's Ferry and Gimblin roads, Baden, Thursday. There will be a parade through the business district at 9 o'clock, with William Burgomaster Sr. as marshal. Music will be furnished by Falkheimer's band. Mayor Kiel will be the principal speaker in the evening.

Doctor Says Heat and Glare of Sun Weaken and Injure the Eyes

Tells How to Strengthen the Eyes and Protect Them

Dr. Smith, a well-known eye specialist, says that exposure to heat, sun-glare, smoke, dust or wind often weakens the eyes and causes eyestrain and wrinkles due to squinting. He tells how to avoid this and strengthen the eyes. Many whose eyes were failing gratefully say that they have had their eyes restored by the simple process he advises. One man says: "I was almost blind; could not see to read at all. Now I can read everything without my glasses and my eyes do not water any more. At night they would pain me dreadfully; now they feel fine all the time. It was like a miracle to me." A lady who used it says: "The atmosphere seemed hazy with or without glasses, but after fifteen days' use everything seemed clear. I can read fine print without glasses." Eye troubles of many kinds may be wonderfully benefited in the following simple manner: Go to any drug store and get a bottle of Bon-Opto tablets. Dissolve one tablet in a fourth of a glass of water and use two to four times a day. Your eyes will clear up noticeably right from the start. Inflammation will quickly disappear along with your tendency to squint. If your eyes are bothering you even a little, take steps to save them now before it is too late. Many hopelessly blind might have been saved if they had cared for their eyes in time.

NOTE: Another prominent physician to whom the above was submitted, said: "Yes, Bon-Opto is a very remarkable remedy. Its constituent ingredients are well known to eminent eye specialists and widely prescribed by them. It is one of the very few preparations I feel should be kept on hand for regular use in every family." Bon-Opto is not a patent medicine or secret remedy. The formula is printed on every package. The manufacturers guarantee it to strengthen eyesight or refund the money. It is sold under guaranty by all druggists, including the Enderle, the Johnson Bros., the Judge & Dolph and the Wolff-Wilson Stores.—ADVERTISEMENT.

LARGE STORAGE TANKS

17—18,000 to 34,000 barrel capacity

Genuine wrought iron; have been carefully dismantled and match-marked for re-erection; absolutely first-class and ready for *immediate shipment.*

BIG BARGAIN

FREE—Get our Bulletin No. 250—88 pages of unusual offerings in Rails, Cars, Locomotives, Engines, Boilers, Motors, Hoists, Piling, Pipe, etc.

ZELNICKER
WAREHOUSE PRODUCTS CO.
St. Louis

DAILY 8:30 A. M. TO 5 P. M. *SATURDAYS 8:30 A. M. TO 5.30 P. M.*

July Clearing Sale

MEN'S $2.00 PANTS
Dark mixtures, also Khaki Pants; assorted sizes..... $1.39

Men's $4.00 Pants at.. $2.98 | Boys' $2.25 Wash Suits $1.50

Men's $6.50 Pants
All wool, fine materials; assorted sizes; clearing sale price..... $5.00

Penny & Gentles
BROADWAY & MORGAN ST.

$22.00 Kapoc Mattress
Manufactured by Robinson-Rodera Co. of Newark, N. J.; covered with the very best quality blue and white striped genuine Herringbone feather-proof ticking; a high-grade Mattress..... $14.98

$11 All-Felt Mattresses
Genuine All-Felt Mattresses, covered in art ticking; Monday special, all sizes..... $8.75

Clearing Sale of
White Goods

59c French Organdies
Pure white — 40 inches wide. July Clearing Sale price, per yard..... 39c

75c White Skirtings
Heavy Corded and Checked patterns — 38 inches wide, yard 49c

39c Crepe Plisse
White and pink; for ladies' underwear and kimonos; 28 in. wide; full pieces; yard..... 29c

25c Towels
Heavy hemmed huck; large size; 18x38; all white; 6 for $1.00; single towel..... 19c

40c White Voile
In wide stripes; 2 patterns; 36 inches wide; yard..... 29c

$3 Bedspread
Heavy hemmed crochet; Marseilles patterns; large double bed size; slight seconds; at..... $1.98

Millinery Clearance

$5 Trimmed Hats



All reduced from prices up to $5.00. An unusual money-saving opportunity. All sorts of becoming styles, in black, white and colors..... $1

Panama Cloth Hats
Choice of 10 styles, trimmed with fancy bands, $1.19

Shapes
Large and small effects, in white, black and colors; $2.98 values, 50c $1

Clearing Sale of
Silk Shirtings

$1.50 fine Silk Shirtings, 32 in. wide; heavy, splendid quality, in attractive wide stripes so much in demand for men's shirts. Clearing sale price, yd... 98c

$1.50 Mohair Sicilian
54 inches wide; colors navy blue and fast black; splendid quality; July Clearing Sale price, for Monday only, yard (Main Floor)..... $1.19

39c to 49c Ribbons
Fine quality taffeta, in plaids and plain colors; 5 inches wide; yard, 25c

79c to 98c Flouncing
Em broidered Swiss Flouncing, in dainty open-work designs; 25 to 27 inches wide; yard, 59c

Patent Leather Belts
Children's Belts, with dip front; all sizes, 10c

Clearing Sale of Summer
Underwear, Hosiery



Women's $1.98 Silk Hosiery
Women's Silk Hose; drop stitched; black and white; semi-fashioned; special value..... $1.25

$2.50 Hose
Women's Silk Hose; full fashioned; splendid quality; $2.50 values; special, pair $1.98

Union Suits
Men's Ribbed Union Suits; short sleeves, ankle length; these are great values..... 98c

89c Union Suits, 59c
Women's Ribbed Union Suits; superior make and quality, and bargains.

Hosiery
500 doz. Men's, Women's and Children's Hose—reinforced where needed, and made to sell at 25c. Don't miss them at 19c

Parasols
Women's Parasols, in fancy effects; well made and very attractive; Monday specials at about half actual worth; $2.49 to $1.25

We Give Eagle Stamps

Canvas Low Shoe Bargains

White Canvas Low Shoes are in great demand. Don't miss this opportunity. Values up to $3.00.

1500 pairs of Colonials, Sport Oxfords, strap styles and high shoes; special $1.49



$1.49

Girls' Canvas Mary Janes at prices much lower than elsewhere.

1000 pairs of clean, perfect white canvas Mary Janes offered to you at economy prices; size 11½ to 2, $1.69; 8½ to 11, $1.49; and 5 to 8, $1.29



$1.29

SPECIAL Women's Low Shoes in a wide range of styles and leathers, with newest shaped toes and heels. Very special at $2.69

Clearing Sale of
Lace Curtains

$1.25 Lace Curtains
Nottingham Lace Curtains and panels, 2½ yards long, overlocked edge; mill seconds; pair..... 39c

$1.75 Lace Curtains
Made on goood quality net, 2½ yards long; extra wide; some have slight imperfections; pair..... 69c

$2.50 Lace Curtains
Filet and Scotch net weaves, 2½ and 3 yards long; mill lots; on sale; pair..... $1.25

$1 Window Shades
Best quality Oil Opaque Cloth and Duplex Shades, regular size; mounted on good rollers; on sale per..... 59c

Clearing Sale of Women's
DRESSES

$2.98 and $3.98



Smartest, cleverest Summer models, pointed trimming, others with deep overkirt, fold trimmed, novelty lawn and organdie collar and cuffs, made of fine plaid and figured voiles in assorted colors and in all sizes up to 44, values up to $5.98.

White Wash Skirts
Made of fine white gabardine with wide belts and novelty pockets; button trimmed.... $1.98

$5 Silk Skirts
Women's fine Silk Poplin Skirts; a wide selection of styles; and colors; at $3.98

LINOLEUM

$1.49 Cork Linoleum
Choice selection of Blabon's 4-yard-wide Cork Linoleum; regular $1.49 quality; Monday square yard..... 98c

Neponset Floorcovering
Made 100% waterproof; extra heavy weight; waxed finished back; choice of 15 patterns; cut from roll; sq. yd. 56c

Congoleum Rugs
Gold Seal Brand

Size 9x12	$14.98
Size 9x9	$9.98
Size 7.6x9	$7.98

8 Rolls Toilet Paper
Special Bargain—8 large rolls of Japanese Crepe Tissue Toilet Paper; regular price 7c per roll; Monday, special, 8 rolls for 25c

Bungalow Aprons



Women's Bungalow Aprons—made of fine count percales—in light and dark styles—worth $1.79—special, Monday..... $1.25

$1.25 Envelope Chemise
Women's Chemise, envelope style—all nicely made and trimmed—$1.25 values..... 98c

Baby Blankets
A complete line; moderately priced; every one a bargain. 89c

$1 Drawers
Women's Muslin Drawers; extra sizes; splendid quality; well made; $1.00 value, 79c

Sale of Wall Paper

30-inch plain Oatmeal Papers; all the wanted colors; special, per roll..... 7½c

New parlor, dining room, bedroom, hall and kitchen Papers; medium and dark colors; a large assortment to select from; the roll, 3½c, 5c, 6½c

All Papers sold only with borders

Clearing Sale of Summer
WASH GOODS

50c and 59c Voiles
High-grade French Voiles, 40 in. wide; beautiful styles in light and dark colors, neat floral patterns and figures, yard..... 29c

59c to 75c Silk
27-inch beautiful Jacquard silks, in a splendid display of colors and patterns; light, medium and dark shades 44c

Silk Shirting
32 inches wide; splendid quality; good shades; silk and lisle Shirting; clearing sale price, yard..... 59c

39c Challies
Yard wide; fine soft finish Challies, in Persian patterns; assorted designs; clearing sale price..... 22c

45c Ginghams
32-inch, very fine Dress Gingham; also Shirting Gingham; wide width; many styles; good colors..... 25c

WE GIVE EAGLE STAMPS

Vandervoort's July Sale of Furniture Begins Tomorrow



Great Purchase and Sale of

2000 Summer Blouses

Many Charming Styles to Choose From.

$2.95

Cool, Crisp, Dainty Summer Blouses.

Begins Tomorrow in the Basement Salesroom

A very fortunate purchase enables us to offer these Blouses at this extremely low price. A great opportunity, just in time to supply yourself with Blouses for vacation time. You will find everything desirable in a cool Summer Blouse in this vast assortment. These Blouses have been copied from much higher priced models and the same materials have been used in many of them.

Blouses that are tailored and also lace and embroidery trimmed styles are shown. Some have attractive tucked and lace-trimmed vestees — others have round necks with Pierrot plaited frills around the neck—and still others have smart organdie collars and cuffs. Round, square and rolling collars are also shown.

Many white voile and organdie Blouses in pretty, becoming styles—and some very smart black and white effects.

Remember, this is not a basement sale of blouses, but a Sale of High-Grade Waists that you regularly would find in the Blouse Shop, Third Floor

And the Only Reason we are holding this sale in the Basement is to take care of the tremendous quantity and crowds.

Sale of Silk Skirts



Wonderful Values Are Represented at **$14.95** *The Result of a Very Fortunate Purchase*

(Regular $18.75, $19.75 and $24.75 Skirts)

The materials are the most exquisite Summer silks—moonglow, oyster white crepe, white crepe de chine and satin, Pekin blue, fan-ta-si and moire. The stylish pockets and belts give the skirts a smart appearance. They are finished in pearl buttons.

For Summer wear, with the colored sweaters or with sheer blouses, these skirts are ideal. You will find occasions to wear them whether you stay at home or spend the hot months at a Summer resort.

Skirt Shop—Third Floor.

White Cotton Blankets

White Cotton Blankets for the Summer cottage are in single-bed size, and priced, the pair

$2.75, $3.00 and $3.25

Comforts

Summer Comforts attractively covered with figured silkoline and filled with white cotton, each

$4.50 and $5.00

Crochet Spreads

Medium-weight hemmed Crocheted Spreads for twin and double beds. They are very easy to launder; each,

$2.50 and $3.25

Blanket Shop—Second Floor.

New Summer Porch Dresses



$3.95 $5.00 $6.95

Printed Voile in a pretty design on dark grounds makes an unusually attractive Porch Dress. It is made with the new basque waist, which ends in a wide sash, tying in the back, flaring sleeves and a straight-line skirt with a 6-inch hem. The neck is round and is finished with a dainty net collar, edged with lace. An interesting value at **$6.95**

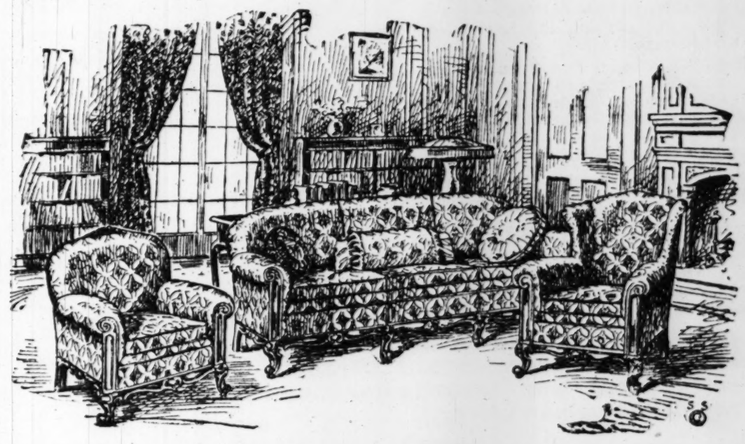
Another cool Porch Dress of printed voile has smart organdie collar and cuffs, three-fourth length sleeves and a belt of self material **$5.00**

Other becoming models—many attractive enough for afternoon or street wear—are shown in gingham and voile, in new styles, well made and prettily trimmed.

Porch Dress Shop—Third Floor.

¶ The Vandervoort Annual Sale of Furniture this year more than ever before is an event of special importance. During the war the manufacture of furniture was very small because the materials and labor were needed for war-time necessities and furniture was at a premium.

¶ With the signing of the armistice came the opening of the furniture manufacturing plants. We are now receiving new Furniture and to make room in our Furniture Salons for these new arrivals we have greatly reduced the articles mentioned below and others which we have not the space to list. They are all standard Vandervoort quality and it will be to your advantage to buy now.



Living-Room Furniture

$216.00	Mahog. Davenport in Sateen	$175.00
$338.00	Antique Mahogany Davenport	$275.00
$120.00	Oak Console Table	$100.00
$200.00	Solid Mahogany Table	$175.00
$108.00	Mahog. Renaissance Armchair	$ 75.00
$ 63.00	Elizabethan Mahg. Hall Chair	$ 55.00
$ 65.00	Jacobean Oak Table	$ 55.00
$ 22.00	Early English Screen, Hand-painted, with 3 panels	$ 18.00
$ 30.00	Fumed Oak Hand-Painted Screen, three panels	$ 18.50
$ 80.00	Carved Early Eng. Hall Seat	$ 50.00
$ 32.00	Carved Early Eng. Hall Mirror	$ 22.50
$ 60.00	3-Panel Copper, Burnt-Wood Screen	$ 35.00
$ 31.50	Old English Oak Mirror	$ 22.50
$ 11.00	Golden Oak Hall Mirror	$ 7.50
$ 31.50	Fumed Oak Hall Mirror	$ 20.00
$ 32.00	Early English Hall Mirror	$ 22.50
$185.00	Solid Mahogany Open-Desk Table	$100.00

Dining-Room Furniture

$ 25.00	Sheraton Mahogany Armchair. Inlaid leather seats.	$ 18.00
$107.50	5 Side and 1 Armchair. All in mahogany and upholstered.	$ 72.00
$316.00	Old Eng. Dining-Room Suites. In Jacobean design and consisting of a sideboard, china cabinet, 60-in. extension table and serving table.	$275.00
$ 8.50	Mahogany Side Chair. Sheraton design and upholstered in leather.	$ 6.50
$200.00	Mahogany China Cabinet	$100.00
$171.00	Inlaid Mahog. China Cabinet	$125.00
$ 20.00	Fumed Oak Serving Table	$ 15.00
$ 24.00	Mahogany Serving Table	$ 15.00
$ 23.00	Antique Mahg. Serving Table	$ 18.00
$ 34.00	Golden Oak China Cabinet	$ 25.00
$ 14.00	Fumed Oak China Cabinet	$ 10.00
$ 80.00	Mahog. Sheraton Sideboard	$ 50.00
$ 50.00	Inlaid Sheraton China Cabinet	$ 37.50
$ 90.00	Mahog. Sher. China Cabinet	$ 75.00
$ 20.75	Walnut Queen Anne Serving Table	$ 12.00
$ 75.00	Mahogany China Cabinet, glass shelf and mirror back	$ 55.00
$ 30.00	Inlaid Sheraton Serving Table	$ 15.00
$ 29.00	Walnut Serving Table	$ 17.50
$ 45.00	Mahogany Buffet	$ 27.50
$ 16.50	One Inlaid Sher. Side Chair	$ 12.50
$ 12.00	Inlaid Mahogany Dining Chair haircloth seat	$ 8.50
$ 16.50	One Mahogany Leather Seat Dining Chair	$ 9.00
$ 16.00	One Inlaid Sheraton Armchair	$ 12.50
$ 24.00	Mahogany Cane Dining Chair	$ 16.00
$ 18.00	Mahogany Dining Chair	$ 9.00
$ 8.50	Mahogany Side Chair	$ 6.50
$ 12.00	Mahog. Sheraton Side Chair	$ 9.50
$ 10.00	Early English Dining Chair	$ 7.50
$275.00	Douglas Oak Din.-Room Suite. Consisting of buffet, china cabinet, extension table, serving table, 5 small chairs, armchair. The chairs upholstered in tapestry.	$250.00
$250.00	Amer. Walnut 9-Piece Suite. Consisting of buffet, serving table, extension table, 5 small chairs and 1 armchair.	$210.00

Bedroom Furniture

$621.00	Mahogany Suite. Consisting of dresser, bed, chiffonier and dressing table.	$550.00
$275.00	Walnut Suite. Consisting of dresser, chiffonier, bed and dressing table.	$225.00
$ 70.00	Ivory Enamel Dec. Day Bed. Upholstered in cretonne, including pillow roll.	$ 50.00
$ 38.00	Twin Walnut Beds	$ 25.00
$ 36.00	Walnut Bed	$ 20.00
$ 56.00	Walnut Dressing Table	$ 40.00
$ 47.00	Amer. Walnut Dressing Table	$ 35.00
$ 25.00	Golden Oak Twin Beds	$ 20.00
$ 76.00	2 Mahogany 4-Post Beds, ea.	$ 50.00
$ 90.00	Mahogany Chiffonier	$ 67.50
$ 45.00	Brown Mahogany Dressing Table, with 3 mirrors	$ 30.00
$ 90.00	Mahogany Inlaid Chiffonier, with mirror	$ 60.00
$ 48.75	Antique Mahogany Dressing Table	$ 30.00
$ 30.00	Golden Oak Chiffonier	$ 25.00
$ 20.00	Golden Oak Washstand	$ 12.50
$ 54.00	Dec. Ivory Dressing Table	$ 45.00
$ 22.00	Ivory Enamel Chiffonier	$ 22.00
$ 25.00	Dec. Enamel Muffin Stand	$ 15.00
$ 50.00	Ivory Dresser	$ 40.00
$ 30.00	French Gray and White Table	$ 15.00
$ 20.00	French Gray & White Somnoe	$ 10.00
$ 90.00	Black and Yellow Day Bed	$ 75.00
$ 77.00	Mahogany Bed	$ 50.00
$ 80.00	Inlaid Sher. Dressing Table	$ 50.00

Furniture Shop—Fifth Floor.

$25 Dinner Sets for $18.90

These 100-piece dinner sets of the best American semi-porcelain are made attractive with plain gold bands and conventional borders, and are in two styles.

China Shop—Fourth Floor.

Store Hours: Daily, 8:30 to 5; Saturday, 8:30 to 1

Scruggs-Vandervoort-Barney

OLIVE AND LOCUST, FROM NINTH TO TENTH

Record-Breaking Volume in Advertising!

JUNE

More than a million and a half Lines

In June, 1919, the Post-Dispatch printed ***1,520,120*** agate lines of Paid Advertising. Notwithstanding the fact that the Post-Dispatch carried hundreds of thousands of lines more than any of the other St. Louis newspapers, its ***GAIN*** in Home Merchants' Advertising ***alone exceeded*** the net ***combined gains of all 4*** of the other papers ***41,900*** lines. No percentage camouflage about it.

This is more than a mere accomplishment for the Post-Dispatch—it is a big achievement for the city of St. Louis, as few newpapers in the United States have reached this colossal total or made such tremendous ***gains*** in any one month.

All Previous Records for Any Month, in Any Year, in the History of the

ST. LOUIS POST-DISPATCH

or Any Other St. Louis Newspaper, Were Completely Shattered in June, 1919---the Banner Month of All!

Comparisons of the 5 St. Louis Newspapers in Every Department of Advertising

JUNE, 1919 — Total Paid Advertising (Exclusive of City Legal or Exchange)

	Agate Lines
POST-DISPATCH	1,520,120
Globe-Democrat	1,042,500
Republic	335,100
Star (No Sunday)	437,400
Times (No Sunday)	237,300

First time in the history of any St. Louis newspaper to ***exceed a million and a half lines*** in volume of paid advertising in any one month.

The Post-Dispatch ***alone*** exceeded ***3 out of all 4*** of the other papers ***combined*** more than ***a half million lines;*** also exceeded both other evening papers by more than ***three quarters of a million lines.***

JUNE, 1919 — Gains in Total Paid Advertising

OVER JUNE OF LAST YEAR

	Agate Lines
POST-DISPATCH *Gain*	554,960
Globe-Democrat *Gain*	420,600
Republic *Gain*	59,100
Star *Gain* (No Sunday)	91,800
Times *Gain* (No Sunday)	32,100

More than half a million lines GAIN. The Post-Dispatch ***GAIN*** exceeded the total paid advertising carried by the Republic, Star or Times during the entire month of June.

The Post-Dispatch ***alone gained*** 371,960 lines more than the ***combined*** gains of 3 out of all 4 of all the other newspapers.

JUNE, 1919 — Home-Merchants' Advertising

	Agate Lines
POST-DISPATCH	775,600
Globe-Democrat	449,700
Republic	164,400
Star (No Sunday)	279,000
Times (No Sunday)	128,700

Post-Dispatch ***alone*** exceeded both morning and one evening paper, all ***3 combined,*** 32,800 lines.

Post-Dispatch ***alone*** exceeded both of the other evening newspapers ***combined*** 367,900 lines.

JUNE, 1919 — National Advertising

	Agate Lines
POST-DISPATCH	346,640
Globe-Democrat	301,800
Republic	94,800
Star (No Sunday)	101,100
Times (No Sunday)	72,300

Post-Dispatch exceeded the second newspaper 44,840 lines.

Post-Dispatch ***alone*** exceeded both of the other evening papers ***combined*** 173,240 lines.

Post-Dispatch ***alone*** exceeded ***3 out of all 4*** of the other St. Louis newspapers ***combined*** 78,440 lines.

The POST-DISPATCH guarantees a circulation in St. Louis every day in the year, DAILY or SUNDAY, more than DOUBLE that of the Globe-Democrat or ANY OTHER newspaper.

Member Audit Bureau of Circulations

The S. C. Beckwith Special Agency, Sole Agent Foreign Advertising

World Building, New York — Post-Dispatch Building, St. Louis — Tribune Building, Chicago — Ford Building, Detroit — Bryant Building, Kansas City

"First in St. Louis" "First in Everything"

More Than *Double* the Circulation in St. Louis of *Any* Other Newspaper—Daily or Sunday

FLOOD SALE!



MONDAY ONLY

9 TILL 11 A. M. **Two Hour SALE** 9 TILL 11 A. M.

OF

Large Gray Enamel Coffee Pots

5-gal. size regular price, $1.25 each; sale price,

10c Each

Don't Forget the Place
S. W. CORNER
Broadway and Franklin

35c Men's UNDERWEAR, worth up to $1.00.

49c White canvas Shoes for ladies and children.

49c Straw Hats for men and boys.

Ladies' Dresses Values up to $15.00, Flood Sale Price..... **$5.90**

Men's Suits Values up to $12.50, while they last, at this Flood Sale..... **$6.90**

Men's Pants Values up to $2.50, while they last, at this Flood Sale **98c**

Men's Dress Shirts Values up to $1.50, Flood Sale Price..... **68c**

Men's Shoes Values up to $2.50, while they last, at this Flood Sale **98c**

Ladies' Shoes Values up to $3.50, while they last, at this Flood Sale..... **98c**

Ladies' Capes Values up to $15.00, Flood Sale Price..... **$6.90**

Ladies' Coats Values up to $20.00, Flood Sale Price..... **$7.90**

Ladies' Suits Values up to $15.00, while they last, at this Flood Sale **$7.90**

BY THE
Manufacturers' Outlet Co
Southwest Corner
Broadway and Franklin Av.

R. J. DAWSON INVALID SUPPLY CO.

Makers of



Artificial Limbs
Deformity Braces
Trusses
Arch Supporters
Elastic Stockings
Abdominal Belts
Invalid Chairs
Crutches

All sorts of invalid and sickroom Supplies.

FITS

Dr. May's Treatment conquers worst cases of Epilepsy, Spasms, Convulsions, Nervous Disorders. Guarantee $2.00 bottle sent free. Dept. A 468 DR. F. E. MAY, 842 PEARL ST., NEW YORK

86TH AERO SQUADRON SALVAGED 1000 PLANES

Unit Which Contained Many St. Louisans Made Good Record in Training Camps and at Front.

The Eighty-sixth Aero Squadron, A. E. F., which included many St. Louisans, recently demobilized, was pronounced by high officers to be 100 per cent efficient at the end of its training period, and the service record it made shows that its operations were highly satisfactory until the end. Through all the time it participated in the war it acted as an advanced air service depot, in other words, was a gas and supply depot close to the front, but one of its chief duties was to act as a salvage unit for planes of all armies, including enemy planes, within its sectors.

In the three months it was at the front the Eighty-sixth salvaged more than 1000 planes of all makes and nationalities, over a large sector in France. Salvage crews were sent out whenever word was received of the fall of a plane, the wreckage was picked up and rushed back to the depot. From the depot the salvaged parts were shipped by rail back to the Service of Supply, where they were refitted for use.

The Eighty-sixth was recruited in the summer of 1917, a few months after this country entered the war. The regular strength of such a squadron, which is entirely a ground service unit, is 150 men. This squadron began its training at Kelly Field, Tex., but moved to Scott Field in September, 1917. About half of the personnel was made up of Californians, but about 50 members came from St. Louis, and about 20 from Belleville, which is a few miles from Scott Field.

Member Tells of Unit's Work.

Private Edward T. Robinson Jr., who enlisted in the squadron in November, 1917, the son of Mr. and Mrs. E. T. Robinson, 5806 Clemens avenue, has given the Post-Dispatch a brief sketch of the travels and work of the unit. Robinson formerly was employed as a "trouble shooter" in the automobile starter service department of the Wagner Electric Manufacturing Co. His mother is president of the St. Louis Relatives' Auxiliary, Eighty-sixth Aero Squadron.

Robinson said that the squadron left Scott Field on its eastward journey Feb. 28, 1918, entraining for Halifax, N. S., where the English transport Scotia took them across with 2000 other members of the American air service. They landed at Liverpool March 18, going to a rest camp at Romsey, England, for eight days, later going into training with the British for five months at Shoreham-by-the-Sea, eight miles from the famous resort of Brighton, Sussex.

A stop of about a week was made at the English headquarters of the Aviation Service, A. E. F., Camp Flourdown. It was here that an American general officer inspecting them said they formed the most efficient squadron he had ever seen, having an almost perfect record. It was this general efficiency which obtained the advanced air service depot assignment for the Eighty-sixth, as this work is recognized as exacting.

Arrived at Front Sept. 28, 1918.

Sept. 28, 1918, they arrived at the front, at Vavincourt, Meuse sector, where they were attached to the First American Army. A month later the depot was moved about 15 kilometers, to Gehonne, remaining there until after the armistice.

The squadron received and tested new planes, shipping them to pursuit and bombing squadrons. Parts, gasoline and other supplies were brought by rail to Bar-le-Duc, then hauled two kilometers by truck, occasionally under shell fire. The salvage crews which worked with trucks and trailers were under fire now and then, but the squadron escaped without casualties.

After a long and weary stay in the recreation area around Bordeaux, the squadron finally sailed from that port on May 11, arriving at Newport News, Va., May 23. The squadron was disbanded at Camp Lee, Va. Robinson and the other St. Louisans were sent to Camp Taylor, Ky., where they were discharged June 3. Those from Belleville were sent to Camp Grant, Ill., and the others to various other demobilization centers.

On June 13 the Relatives' Auxiliary celebrated the safe return with a dinner at the American Hotel Annex for the St. Louisans and those from Belleville. Four hundred guests were present.

RETAIL MERCHANTS TO MEET AT CONFERENCE IN CHICAGO

Retail merchants from Arkansas, Indiana, Illinois, Iowa, Idaho, Kansas, Mississippi, Missouri, Michigan, Minnesota, Nebraska, Oklahoma, Ohio, Washington and Wisconsin have registered for the fourth "Business Builders' Conference" to be held in the Congress Hotel, Chicago, July 24, under the direction of the Dry Goods Reporter.

At the third conference last January, 375 merchants from 17 states spent the day at the conference.

This conference was organized in 1917 to afford merchants an opportunity to get together while in the Chicago market and devote one day twice each year to plans for building business.

The program is arranged to cover important subjects connected with retailing. Well known merchants volunteer their services on the program. The conference is confined strictly to business. No one connected with the meeting has anything to sell. No advertising matter except exhibits brought to the conference by the retailers is allowed in the conference room.

New Store Hours

¶ Beginning Monday and until further notice, store will open daily at 8:30 a. m. and close at 5 p. m. Saturdays 8:30 a. m. to 1 p. m.

Men's Handkerchiefs

¶ Large size, soft-finished white hemstitched Handkerchiefs—15c quality—Monday, dozen, $1.25—each..... **11c**
Main Floor

Val. Laces

¶ Splendid qualities of imported Laces, consisting of insertions, beadings and edges with beading tops—specially priced at, yard, 5c, 7½c and..... **10c**
Main Floor

FAMOUS

We Give Eagle Stamps and Redeem Full Books or $2.50 in Merchandise—Few Restricted Articles.



Monday Morning Begins the Season's Premier Ready-to-Wear Event—Our

After Fourth of July Sale of Women's Outer Apparel

¶ Dresses, Skirts, Suits, Coats, Capes and Dolmans have been selected from our regular lines for this occasion. Perhaps that beautiful garment you hesitated buying last week because of its price is now to be had at a much smaller price. Be sure to be here early Monday morning, as the most enthusiastic response is expected.

Handsome Wool Suits

Originally Priced From $49.75 to $155, at..... **1/2**

¶ Wonderfully tailored Suits of Serge, Tricotine, Gabardine, Poiret Twill and Silk Duvetyn, some in box coat effects, others belted. Colors are mostly blue and black, although a few of the lighter shades are represented. All sizes in one style or another.

Exquisite Gowns and Frocks

—from the French Room at savings of

1/3 and 1/2

An unusual array of beautiful garments, suitable for street, afternoon, evening and sports wear. These are fashioned of the season's most favored weaves in many rich and distinctive colors.

Capes and Dolmans

Originally Priced From $25 to $97.50, at..... **1/2**

Women's and Misses' Capes and Dolmans, developed of Serge, Tricotine, Gabardine, Velour and Silvertone and fashioned in many beautiful ways. All are handsomely lined. The majority are in blue and black.

Dresses

Specially Priced at.. $11.00

Women's and misses' Dresses of organdie, linens, voile, calico and gingham. Trimmed in a number of refreshing ways. Sizes from 14 years to 50-inch bust measurement.

Dresses

Special at..... $5.00

Attractively styled gingham Frocks for women and misses, some with collars, cuffs and girdles of pique or organdie. All sizes from 14 years to 42-inch bust measurement.

Silk Suits

$18.75 & $24.50

Women's and misses' Suits, fashioned of good quality taffeta faille and pongee. Mostly belted effects with tailored skirts. Shades of blue, black and tan only. All sizes in one style or another.

Linen Suits

Special at..... $11.00

Women's and misses' Suits, some with vestees, others trimmed with pearl buttons. Colors include khaki, light and dark blue and white.

Wool Suits

Special at..... $16.00

Just 75 odd misses' and women's Suits taken from our regular stocks. Tailored of serge, gabardine and velour checks; sizes up to 44.

Silk Coats

Special at..... $12.50

Made of good quality taffeta in navy and black only. Belted models, some with white silk over-collars with gatherings, stitchings, cordings and deep cuffs. Regular and extra sizes up to 48.

Tub Skirts

Special at..... $3.45

Women's and misses' sizes from 25 to 38 waist. These Skirts are all preshrunk and fashioned of gabardines and piques. The models are especially smart.

Tub Skirts

Special at..... $6.45

Women's and misses' odd Skirts taken from our regular stocks. Included are tricotine, gabardine, pique, voile and English golf cords—sizes 25 to 38 waist.

Third Floor

Specials in White Goods

¶ This season's most popular white fabrics at worth-while savings.

White Organdie—Yd. $1. Starchless, indestructible finish. This Organdie retains its crispness when laundered—38 inches wide.

Lingerie Batiste—Yd. 45c Mercerized silky finish, 40 inches wide. Specially priced for Monday.

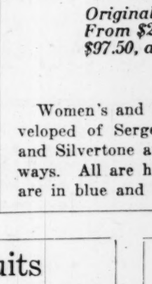
50c White Voile—Yd. 39c Closely woven, soft chiffon finish, 38 inches wide. A splendid quality.

Madras Shirtings—Yd. 39c. 59c, 69c and 85c Mercerized quality in fancy stripes—32 inches wide. Splendid values.

Fancy Lace Voiles—in embroidered effects—yard....98c
White Organdie—36-in. wide—sheer—yard.....58c
White Voiles—French chiffon finish—yard.....$1.25
Longcloth—white Lily Brand—10-yard bolts.....$2.25
Fifth Floor

A Cool Breakfast Coat

Special at..... $1.95



¶ A dainty Coat she will like to wear about home is made of white striped voile, finished with a sash to be tied in front. Cool looking and comfortable.

House Dresses at $1.95

Gingham and percale, in plaids, checks and striped effects. Come in a pretty line of color combinations, neatly trimmed and with fancy fronts, neat collars and cuffs, belts and large pockets.

Third Floor

Water Sets

$15 Value... $9.25

¶ Handsome, 7-piece cut glass Water Sets, consisting of one 4-pint jug and six 9-ounce tumblers to match. Shown in floral and miter designs on heavy crystal glass.

$4.50 Cut Glass Oval Shape Orange Bowls $2.95
$2 Cut Glass Spoon Trays $1.50
$3.00 Cut Glass 8-inch Vases $2.25
$3.50 Cut Glass 8-inch Fruit Bowls $2.00
$4 Cut Glass Sugar and Cream Sets $3.25
Fifth Floor

A Smart Coiffure

¶ Becomingly arranged hair adds to the charm of any woman. Our Beauty Shop can be of splendid service.

Frequent shampoos and a brisk tonic rub and invigorating scalp massage will enable any woman to have beautiful, healthy hair. Among the kinds of service offered in this section are Shampooing, Marcel waving, Scalp Treatments, Hair Dressing, Manicuring, Children's Hair Cutting, Permanent Waving and Facial Treatment.

Special prices have been made on the following:

24-inch Switches of Natural Wavy Hair, $4.65
All Around Transformations of Wavy Hair $6.45



Main Floor Gallery

Men's Summer Shirts

Specially Priced at.. $1.50



¶ Oddments of stock, including soft and stiff cuff Shirts, made of madras, percale and fancy pongees. All sizes in one kind or another.

Men's Nightshirts, $1.15 White cambric Nightshirts with double silk trimming. Sizes 16, 17, 18, 19 and 20.

Men's $6.50 Bathrobes, $4.95 Turkish Terry Bathrobes in small, medium and large sizes.

Main Floor

Box Stationery

Originally 75c, Monday..... **59c**

¶ Take along a box of this Stationery on your vacation trip. Each box contains 48 sheets and 48 envelopes of a very fine fabric finish paper. Stationery is daintily tied with ribbon and comes in assorted tints in each box—of pink, blue, lavender and buff, also white.

Main Floor

Sale of Rogers B

the final disposal ... continued patterns. ... half and more th...

¶ Our past sales of dis... awaited. This one will ...

There are about 4000 pie... shire, Salem, Charter Oak... patterns. Although the a... dividual lots are quite lim... choice of any at savings ... more, as follows:

	Regular Price	Sale P...
Teaspoons—set of 6	$3.50	$1...
Medium Forks or Soup Sp...	$7.00	$3...
Dessert Spoons or Forks—	$6.50	$2...
H. H. Table Knives—set ...	$10.00	$4...
A. D. Coffee Spoons—set ...	$3.50	$1...
Individual Butter Spread...	$5.50	$2...
Individual Ice Cream Sp...	$4.50	$2...
Bouillon Spoons—set of ...	$6.00	$2...
Individual Oyster Forks ... set of 6..	$4.50	$2...
Sugar Shells—each	$1.25	...
Butter Knives—each	$1.25	...
Pickle Forks—each	$1.50	...
Berry Spoons—Cucumber ...	$2.75	$1...
Gravy Ladles or Sugar T...	$2.25	$1...
Baby Food Pushers, Baby ... each	$1.00	...
Olive Spoons, Jelly Spoons	$1.50	...
Cream Ladles, Cold Meat ... s, each	$1.75	...
Pie Servers, Cake Knives ... s, each	$3.50	$1...
Tomato Servers or Fish ...	$3.00	$1...
Oyster Ladles—each	$5.25	$1...
Medium Ladles—each	$6.50	$2...
Punch Ladles—each	$8.00	$2...



Wilton Velvets At $46

9x12-ft. seamless Wilton Velvet Rugs in reproductions of the genuine Persian Rugs. Closely woven in artistic patterns and colors.

Wiltons $75

...rs are made of ...rns and come ... assortment of ... color combin... 9x12 ft.

12 ft. Ax...

Rugs possess in a m... two very important at... it will harmonize with ... aring quality that will ... ugs come in Oriental ... ntional designs in sha...

Heavy ... minsters in ... small allov... effects wit... Size 9x12 ...

An Electric Sale

—offering several of the ... makes at substantial savings.

Electric Fan

$8.50 Kinds, Spec...

$7.50

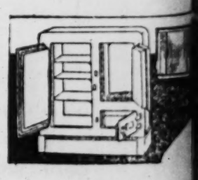


Emerson Northwind ... 8-inch size. Operate on alternating ... limited number.

Emerson Northwind 10-inch ...$13.65
Polar Cub 6-inch Fans ... $4.25
Emerson Fans—oddments ... nt of 10%
Fifth Floor

Everyday ... for Eve...

That Will Pay ...



...6 Sprinkling Hose—50-ft. ...
...sement Skreen Doors—all ...
...50 Steamer Chairs—with ...
...50 Famous Ballbearing Lawn ...
... Electric Vacuum Sweepers ...
... Electric Irons—6-lb. size ...
... Window Screens—30x37 ...
...95 Refrigerators—enamel ...
...50 Refrigerators—enamel ...
...95 Refrigerators—enamel ...
...95 Refrigerators—enamel ...
...95 Refrigerators—enamel ...

...ns.....$1.90 $2.50
...l.....98c $1.50
$5.45 Aluminum Teaket... .....$4.38 $47.95
$1.75 Stepladders—6-ft. ...ders...$1.35 75c W...

$3.98 Porcelain T... imperfect—25x42 siz...
60c Tumbler Hold... .....
50c Bath Brushes ... .
Toilet Paper—Cali... for .....
98c Chamois—12x... quality .....
50c Wonder Furni... size .....
$1.40 Old English ... size .....
40c Household Am... size .....
Fairbank's Clairet... —10 bars for .....
Proctor & Gamble ... Soap—10 bars for .....
No phone or mail ... soap, and only 10 bars of ...

...OUSARR CO.

...Redeem Full Book... Few Restricted Ar... | *Largest Distributors of Merchandise at Retail in Missouri or the West.*

...le of 1 Rogers Bros. Tableware

...the final disposal of ...ntinued patterns, at ...half and more than **1/2**

...past sales of disc... ...ns of 1847 Rogers Bros. Tableware have always been eagerly ... This one will b... ...be held perhaps for years.

...are about 4000 piece... ...ing the oddments of the Berk... ...alem, Charter Oak, ...ental, Fanuiel and Sharon ... Although the ag... ...r is quite large, some of the in... ...lots are quite limit... ...election is advised. Monday ...f any at savings of ...more, as follows:



	Regular Price	Sale Price
...poons—set of 6	$3.50	$1.65
...dium Forks or Soup Spo...	$7.00	$3.25
...ert Spoons or Forks—e...	$6.50	$2.90
...I. Table Knives—set of ...	$10.00	$4.95
...). Coffee Spoons—set of ...	$3.50	$1.50
...vidual Butter Spreader...	$5.50	$2.50
...vidual Ice Cream Spra...	$4.50	$2.50
...llon Spoons—set of 6	$6.00	$2.50
...vidual Oyster Forks or ...set of 6	$4.50	$2.00
...ar Shells—each	$1.25	50c
...er Knives—each	$1.25	50c
...le Forks—each	$1.50	50c
...y Spoons—Cucumber ...	$2.75	$1.00
...ry Ladles or Sugar Tong...	$2.25	$1.00
...y Food Pushers, Baby ...each	$1.00	35c
...e Spoons, Jelly Spoons ...	$1.50	65c
...m Ladies, Cold Meat Fo...each	$1.75	75c
...Servers, Cake Knives, ...each	$3.50	$1.00
...to Servers or Fish Kn...	$3.00	$1.00
...er Ladies—each	$5.25	$1.50
...um Ladies—each	$6.50	$2.00
...h Ladies—each	$8.00	$2.50

Main Floor

...x12 ft. Axminster Rugs



...Rugs possess in a more than generous ...two very important attributes—namely a ...t will harmonize with varied decorations ...ring quality that will give you years of ...gs come in Oriental, medallion, floral ...tional designs in shades of blue, green, tan, rose, as well as

$39.75

...lton Velvets
At **$46**
...t. seamless Wilton Rugs in reproductions ...genuine Persian Rugs, ...woven in artistic pat... ...d colors.

...Wiltons
At **$5**
...gs made of ...ns and come ...artment of ...olor combin... ...9x12 ft.

Axminsters
At **$56**
Heavy grade seamless Axminsters in copies of Oriental small allover and many plain effects with two-band borders. Size 9x12 feet.

Seamless Brussels
At **$25**
9x12-ft. size, made of the best quality twisted yarns in large variety of small chintz effects and floral and conventional designs.

Fourth Floor

...Electric... Sale

...ing several of the ...makes at ...tial savings.

...ectric Fans
...50 Kinds, Special
$7.50



...son Northwind El... ...inch size. ...on alternating or... ...nt. Just a ...number.

...n Northwind 10-inch ... $13.65
...Dub 6-inch Fans ... $4.25
...n Fans—oddments of ... ...t of 10%

Fifth Floor

Singer Sewing Machines

$55 Models, Monday..... **$40**

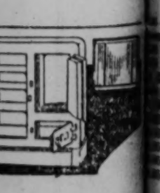
No housewife need be told of the virtues of a Singer Sewing Machine. This is the popular No. 66 model we are offering at this saving and the price includes a complete set of attachments.

$55 New Home Sewing Machines—late model $45
$65 New Home Cabinet Machines—all enclosed $55
$55 Two-Spool Machines—a spool below and a spool above $45
$60 White Rotary Cabinet Machines $42.50
A special lot of new Machines—highly polished woodwork, ballbearing and light running—$37.50 value $27.50
$30 New Machines—drophead, ballbearing—special $22.50

Fifth Floor

...veryday ...s for Every St. Louis Home

—That Will Pay You to Investigate.



...Porch Swings—comp... ...$3.90
...Wash Tubs—large 98c
...Aluminum Teakettle $4.38
...Stepladders—6-ft., w... ...$1.35

...Sprinkling Hose—50-ft. sections with couplings $7.95
...ent Skrene Dores—all sizes—Monday at ..... 20% discount
...Steamer Chairs—with side arms—canvas seat $1.24
...Famous Ballbearing Lawn Mowers—14-in. size $6.98
...lectric Vacuum Sweepers $19.95
...Electric Irons—6-lb. size, with plug and cord $3.95
...Window Screens—30x37 size—adjustable 82c
...Refrigerators—enamel lined—top icers $13.95
...Refrigerators—enamel lined—apartment style $18.45
...Refrigerators—enamel lined—side icers $19.95
...Refrigerators—enamel lined—automatic side icers $20.95
...Refrigerators—enamel lined—side icers $25.95

$2.50 Aluminum Skillets—with wood handles $1.68
$11.50 Kitchen Tables—with porcelain tops $8.45
$47.95 Sellers' Sanitary Kitchen Cabinets $42.95
75c Wall Soap Dishes nickel-plated 58c

...$3.98 Porcelain Ta... ...imperfect—25x42 size $2.68
...60c Tumbler Holde... ..... 42c
...50c Bath Brushes— 39c
...Toilet Paper—Cali... ...for 39c
...98c Chamois—12x16 ... . 78c
...50c Wonder Furnit... ...size 25c
...$1.40 Old English F... ...size 98c
...40c Household Am... ...size 29c
...Fairbank's Clairette... ...10 bars for 42c
...Proctor & Gamble ... ...ap—10 bars for 45c
...No phone or mail o... ...p, and only 10 bars of each to a customer.



Basement Gallery

Men's Union Suits

Surety make Union Suits of white nainsook, with elastic webbing in back and closed crotch **$1.95**

Main Floor

Men's Silk Socks

Seamless Socks, with lisle tops—high spliced heels and double soles and toes, in black and white—slight seconds—pair **44c**

Main Floor

Union Suits

"Lady Sealpax" Athletic Underwear—made with ventilated waistband and elastic webbing in back—special **$1.18**

Main Floor

In the Basement Economy Store

40-In. Voiles

Monday, Yard.... **69c**

Good quality Voiles in light grounds with floral patterns. A splendid value.

44-Inch Voiles, Yard, 55c
Plain Voiles in the wanted street shades, also black.

36-Inch Crepe, Yard, 39c
Silk and lisle crepe in light and dark shades, also white and black.

Black Taffeta, 85c
Splendid quality chiffon finished Taffeta in black only. 27 inches wide.

Pongee, Yd., 85c
32-inch Silk Pongee in natural shade—suitable for skirts and dresses.

Basement Economy Store

Summer Wash Skirts

Specially Priced at.. **$2.90**

Several hundred cleverly styled Wash Skirts, appropriate for outings and afternoon wear. All are well tailored of a good quality of gabardine, many trimmed with buttons. Sizes for women and misses.



Wash Dresses

Special at..... **$5**

Attractive Summer Dresses of Voile, Gingham and Linene in plaids, checks, figured effects and plain colors. Many pretty styles are shown. Sizes for women and misses.

Basement Economy Store

Silk Blouses



$4.98 and $5.98 Values, Monday, **$3.95**

You'll be agreeably surprised at the smartness of the styles and the quality of the materials. Blouses are made of Georgette crepe, crepe de chine, satin and striped tub silk in almost 30 different styles. Some beaded, embroidered and braided, others plain tailored.

Colors include tea rose, sunset, Nile, maize, peach, turquoise, gray; also flesh and white. Sizes 36 to 46.

Basement Economy Store

Men's Union Suits

Special at..... **59c**

Athletic style, made of good quality checked nainsook. Slight seconds.

Women's 55c Pants, 39c
Good quality white ribbed cotton, made in the lace knee style—come in extra sizes.

Women's 50c Union Suits, 35c
Of splendid quality white ribbed cotton, with the taped neck and lace knee—regular sizes.

Women's 15c and 19c Vests, 11c
Sleeveless white ribbed cotton vests in various styles.

Men's 19c Hose, 12½c
Seamless cotton, made with reinforced heels and toes, in black and colors; 6 pairs for 70c.

Women's 39c Hose, 18c

White and black fiber silk hose, made with high spliced heels, double soles and toes—slight seconds—3 pairs for 50c.

Basement Economy Store

Sale of Domestics, Wash Fabrics

In the face of steadily advancing prices on cottons, we have arranged for this mid-season sale and through a series of remarkable purchases, we are able to offer thousands of yards of the wanted piece goods at extrordinary savings. No mail or phone orders will be accepted.

Apron Ginghams

Special— ... at, yard.... 19c

Amoskeag Favorite or Domino Apron Check Ginghams in blue and white. Fast colors—limit 10 yards to a customer.

Muslin Remnants—Yd., 12½c
Pure bleached Muslin in mill remnants 2 to 5 yards long. While limited quantity of 2000 yards last.

10-4 Pepperell Sheeting—Yd., 59c
Mill remnants of 2 to 7 yards long. Seamless unbleached Sheeting, 90 inches wide—not over 10 yards to a customer.

39c Shirting Percales—Yd., 25c
Neat Shirting and Dress Percales, 36 inches wide. An exceptional value.

Brown Sheeting—Yd., 39c
For sheets or pillowcases—mill remnants of 7-4 unbleached Sheeting.

White Skirting—Yd., 39c
36-inch wide mill remnants of heavy White Skirtings—just 500 yards in the lot.

Fancy Tissues—Yd., 25c
Sheer quality, 27 inches wide, neat checks and stripes—launders perfectly.

Fancy Voiles—Yd, 29c
40 inches wide, mill seconds of well-known makes in light and dark colors.

50c Bleached Pillowcases 29c
Slight seconds of a well-known make—45x36-inch size—limit 4 to a customer.

Sea Island Cotton—Yd, 19c
High Count 40-inch unbleached Sea Island Muslin for sheets, pillowcases, etc.

Sample Bath Towels

—at fractional prices

Slightly soiled Towels, representing mill display samples. These are exceptional values and are offered only while 100 dozen last.

Blue Dress Linen

Special— at, yard.... 50c

36-in. wide heavy Union Linen for skirts or suits. Limit of 10 yards to a customer at this special price.

Bed Sheets—$1.58
72x90-inch high-grade seamless Sheets. Subject to slight mill imperfections.

50c Dress Ginghams Yard, 33c
Beautiful plaids, checks and stripes, 32 inches wide. Mill remnants of a well-known make.

25c to 39c White Goods Yard, 19c
Mill remnants of 36 and 40 inch Voiles, pajama checks, organdies, batistes, etc. Just 2500 yards to offer at this special price.

Basement Economy Store

Special! Lace Curtains, Pair **$1.85**

Splendid quality Nottingham and Scotch Lace Curtains are offered at this special price. Come in a large variety of dainty patterns, some with neat figured centers, others in plain designs with border effects and scalloped edges. Come in white and beige.

Curtains
Scotch Net Curtains in handsome patterns. Copies of high-grade Brussels, Irish Point and Cluny designs in white, ivory and beige. $4 to $5 values, pair.... **$3.19**

Curtains
Only 300 prs. of dainty Marquisette Curtains made with wide hemstitched border in ivory and beige colors. Monday, pair **$1.55**

Materials
A special group of Voile and Marquisette in fast colors. Suitable for sunrooms, living-rooms, bedrooms and dining-rooms—40c and 45c quality, yard.. **30c**

Cretonnes
Hundreds of yards of pretty Summer Cretonnes, suitable for door and window hangings, slip covers, cushions, etc. Come in attractive colors and designs. 45c to 60c quality, yard..... **39c**

Scrims, Yd. 15c
Sheer quality Scrims with fancy double borders of drawnwork, in white and ivory colors. Yard **15c**

Basement Economy Store

FRENCH DIPLOMATIST WARNS OF FUTURE

Must Guard Application of Treaty to Win Fruits of Victory.

(Special Cable to the Post-Dispatch.)

PARIS, July 5.—Jules Cambon, who is probably France's ablest diplomat, makes the following statement regarding the treaty of Versailles:

"The truth is that the value of all treaties depends on their application. Napoleon in 1807 thought he had placed Prussia at his mercy for all time, but Prussia found in the very treaty he imposed the beginnings of her rise, since under the pressure of necessity she found therein the idea of the military institutions which enabled her to re-enter the struggle in 1813, and which were the foundations of her greatness. It is therefore important, if we want to pluck the fruits of our victory, that we keep our hand on the application of the treaty which ends the war with Germany.

"This is essential. It requires that the country should take a realistic view of the conditions necessary for the maintenance of our power and should persevere in the effort to fulfill them. Our military institutions should not be weakened and our alliances should not be shaken. Albert Sorel, who was a master, remarked that treaties are expressions of the relations which exist at the moment they are concluded between the material and moral forces of the states and that the rights they stipulate never survive the conditions in which these rights have been established. This is a truth of experience and to imagine that once victory is won and a treaty concluded we need make no further efforts to gather its fruits would be to repay ourselves with empty words and be too self-indulgent.

"The peace just concluded can be compared only to that concluded in 1815, which ruled the world's fate during 50 years. The work of 1815 perished because the sovereigns and diplomats gathered in Vienna had calculated and equilibrated the material forces of the states, but had taken no account of the moral forces of revolution. What is original in the peace of 1919 is that for the first time the victors gathered to decide the fate of the world began by proclaiming that they desired to make a peace of justice, a peace of right and to repair past iniquities and to bind up the cruel wounds from which so many peoples have suffered throughout the ages.

"Then arose the theory of historical resurrections. The Poles, Czechs, Rumanians of Transylvania, Jugo-Slavs, Armenians, Arabs and even the Greeks of Asia Minor desired to make the dream of Mithridates live again. Undoubtedly nobody thinks that all the injustices of the past will be repaired, but the awakening of these oppressed nationalities and the spectacle of their resurrection are themselves a lesson in justice.

"Peace with Germany is first. Certainly it is the most important and the only one which interests public opinion, but it is not the whole peace. There remains to treat with Austria, Bulgaria and Turkey to settle the near-Eastern question and to give these young nations, already jealous of their independence and already ambitious, boundaries and statutes. The work still to be accomplished demands much light and good will from the allied and associated Governments."

(Copyright, 1919, by the Chicago Daily News.)

SCHOOL OF SOCIAL ECONOMY TO OPEN FALL TERM SEPT. 22

New Course on Americanization Will Be a Feature of University Branch.

Announcement of enlarged courses of study for the fall term are made by the Missouri School of Social Economy, 2221 Locust street, which is operated by the University of Missouri, with a co-operating board of prominent St. Louisans, of which the Rev. C. M. Davis, dean of Christ Church Cathedral, is the chairman. Dr. George B. Mangold is director of the school.

A new course on Americanization will be included, to be given by Miss Letitia Fyffe, in co-operation with the national board of the Y. W. C. A. Another new course will be that of community organization, considering social problems, resources and methods of towns under 50,000 inhabitants.

A course on public health nursing will be given again for graduate nurses, and also a course in public speaking, on social service and welfare topics.

Registration will be on Sept. 22, and the school opens Sept. 23. There will be night classes, as well as day. Handbooks outlining the different courses will be issued by the school, and may be had on application.

Dr. Mangold is at present conducting the summer school of the University of California for social service workers, and will also direct a Red Cross institute in San Francisco before his return to St. Louis.

It's Easy to Pay the Loftis Way. Diamonds, Watches, Jewelry. $1 a week. Loftis Bros. & Co., 24 fl., 308 N. 6th.—Adv.

WILL DEDICATE JEWISH HOME

Orphanage Ceremonies Will Be Held Next Sunday.

The Jewish Orphan Home, 3117 Lafayette avenue, will be dedicated next Sunday at 2 o'clock by the Jewish Orphan Home Society, which is composed of about 2000 women. The home will be modern in every respect.

Morris Dubbin, a graduate of Cornell University, who has been engaged in Child Welfare Work in the East for a number of years, will be superintendent of the home.

IT PAYS to Buy Your Drugs at JOHNSON BROS.

Big 7th Street DRUG STORE

Monday and Tuesday SPECIALS

Note—A war tax of 1c for each 25c or fraction must be added to Patent Medicines and Toilet Preparations.

60c Milk of Magnesia, full pints 37c
30c Milk of Magnesia, half pints 19c

$1.00 Lambert's Listerine 69c
35c Phenolax Wafers 19c
75c American Mineral Oil 39c
60c California Syr. Figs 42c
$1.00 Nuxated Iron 79c
$1.00 Bitro Phosphate 79c
$1.00 Syr. Hypophosphites Co. 69c
$1.00 Beef, Wine and Iron 67c
50c Etonic 31c
$1.00 Danderine 79c
60c Danderine 45c
$1.00 Vigortone 69c

50c Java Rice Powder 34c
50c La Bonita Cocoanut Oil Shampoo 37c

$1.00 Wyeth's Sage & Sulphur 89c
75c Wyeth's Sage & Sulphur 59c
50c Pape's Diaperain 31c
$1.00 Resinol 83c
75c Ucollae Mineral Oil 42c
30c Grove's Lax. Bro. Quinine 21c
$1.00 Zemo 79c
50c Zemo 37c
$1.90 S. S. S. $1.29
$1.10 S. S. S. 83c
$1.00 De Lary's Hair Tonic 99c
$1.00 Squibb's Cal. Mineral Oil 79c

$2.00 Family Hot-Water Bottle: guaranteed one year; 2-qt. $1.49

25c Livertone Pills 18c
45c Limestone Phosphates 31c
85c Jad Salts 62c
60c Sulpherb Tablets 47c
35c Bayer's Aspirin Tablets: doz., 15c; 2 doz., 25c; 100 bottle 98c
35c Bayer's Aspirin Capsules: doz., 18c; 2 doz., 35c; 100 bot. $1.15
$3.75 Herlick's Malted Milk: hospital size $2.98
$1.00 Nux and Iron Tablets 49c

25c large double bars 4711 Glycerine Tar Soap, for the bath and shampoo: special (box of dozen $2) 18c

50c C. N. 37c
75c oz. Perfumes—a score of popular odors—oz. 49c
$1.50 oz. Higer's Garden Queen and other $1.50 odors: oz. $1.05
40c Djer-Kiss Talcum 34c
30c Williams' Talcum, 14c; 2 for 27c
20c Squibb's Talcum 15c
25c Williams' Tooth Powder 19c

$2.00 Family Fountain Syringe: guaranteed one year; full 2-quart size $1.49

75c Matinee Face Powder: in beautiful glass, silver-plated hinge lid 49c
$1.00 Derwille 79c
25c Colgate's Toothpaste 23c
25c box Zinc Sterate Toilet Powder 17c
60c Pond's Vanishing Cream 39c
50c Pond's Vanishing Cream 31c
25c Woodbury's Facial Cream 19c
25c Woodbury's Face Powder 19c
15c Toilet Pumice 8c

$1.50 Blood Root and Iron: a powerful, strengthening, rejuvenating iron tonic: in full pint bottles 98c

25c Powder Puffs 17c
30c Juergen's Violet Glycerine Soap: box 3 cakes 24c
15c Venetian Bath Tablets, 9c; doz. 98c
15c Williams' Turkish Bath Tablets, 10c; doz. $1.10
$1.00 Neet's Antiseptic Lotion for removing hair 79c
25c Meanen's Talcum 21c
25c large can Bath Talcum 13c
50c L'Ame Face Powder 37c

$1.50 Hot-Water Bottle: guaranteed 98c

25c L'Ame Face Powder 19c
60c Jar Peroxide Cream 37c
35c Whisk Brooms 19c
75c Bath Brushes 49c
$1.50 4-lb. bar Castile soap 79c
40c bar Floating Castile Soap 27c
45c roll Hospital Cotton 49c
50c ½-doz. Gillette Blades 43c
50c pkg. Durham Blades 42c
50c pkg. Gem Blades 42c
20c pkg. 6 Star Blades, to be used on Ever-Ready and Gem Razors, 15c

$1.50 Sterno Stove Outfit: nickel-plated kettle, tray and stove: complete 98c

10c Williams' Shaving Soap, 2 for 15c
$1.00 Ender's Safety Razors 79c
$1.00 Durham Duplex Razors 79c
$1.25 Sample Razor Strops 59c
$2.00 Sample Razor Strops 98c
50c Menthalated Bay Rum and Witch Hazel, to use after shaving 29c
30c Williams' Shaving Cream 21c
30c Williams' Shaving Powder 21c
10c Williams' Shaving Cream, 2 for 15c

OPTICAL DEPT. SPECIAL
A beautiful Zilo Shell Spectacles, with the large, popular lenses, of best quality; frame has the soft cable temple; special, $3.50

Pure U. S. P. Glycerine: full pound, 60c; ½ pound 32c
4 oz. Arom. Cascara 35c
Water Glass, for preserving eggs: pint, 19c; quart 37c
4 oz. U. S. P. Castor Oil 15c
Pure Epsom Salts, pound 9c
Pure Peroxide Hydrozen: pint, 21c; ½ pint, 14c; 4-oz. bottle 9c
15c box Sulphur and Cream Tartar Tablets 9c
40c pint Dickinson's Witch Hazel 25c
U. S. P. Seidlitz Powders doz. 30c
3-gr. Quinine Capsules: doz. 20c; 2 doz. 35c
25c (100 bottle) Hinkle's Cascara Pills 16c
$1.50 Hughes Ideal Hair Brushes 89c
15c Bicarbonate Soda 9c
$1 Vigortone 69c
25c cake Woodbury's Soap: cake 19c
25c Cuticura Soap: cake 21c
25c Orris Tooth Powder 15c
25c Hand Brushes 16c
Imported Bay Rum: 8 oz., 48c; pints 89c
Chesterfield: pkg. of 20, 17c; carton 200 ..... $1.60
Camels, Piedmonts, Favorites, Lucky Strike: carton 200, $1.70; pkg. of 20 ..... 17c

Johnson BROS DRUG CO
7th and St. Charles

LIND'S

SEVENTH and LUCAS AV.

Come early and avoid the rush.
No delivery cost.
No trading stamps.
The saving is yours.
Positively no goods delivered.

Will Sell All This Week

Granulated Sugar; best Eastern strictly pure cane—
10 pounds for 95c
100-pound sack $9.50

Sweet Home Flour—
5-pound cotton sack 34c
10-pound cotton sack 66c
24-pound cotton sack $1.56
48-pound cotton sack $3.08
98-pound cotton sack $6.18

Royal Patent Flour—
5-pound paper bag 35c
10-pound paper bag 67c
24-pound cotton sack $1.60
48-pound cotton sack $3.18
98-pound cotton sack $6.38

Baking Powder; Dr. Price's; 12-oz. can; per can 39c
Baking Powder; Jack Frost; 16-oz. can; per can 19c
Table Salt; Morton's; free running; it pours; per package 7c
Mazola Oil; for cooking; for salads; quart can, per can 64c
Pure Olive Oil; Musmon Bros. Arizona; strictly pure; highest grade; small, medium and large bottles per bottle ..... 30c, 58c and $1.00
Ripe Olives; Sylmar brand; California lunch size; pint and quart cans; per can ..... 12c, 20c and 34c
Queen Olives; Old Monk brand; selected; per tumbler 12c
Vinegar Pickles; in bulk; medium size; per dozen 12c
Tomato Catsup; Blue Label; pint bottle; per bottle 20c
Tomato Soup; Snider's; tall can; per can 11c
Pork and Beans; with tomato sauce; Snider's; tall cans; 2 cans for 25c
Early June Peas; Sunset Inn brand; sifted; sweet and tender; No. 2 size can; per can 15c
Sweet Sugar Corn; Mayflower brand; finest Maine; No. 2 size can; per can 15c
Columbia River Salmon; E. & P. brand; medium red; No. 1 tall can; per can 22c
Macaroni, Spaghetti, Noodles and Creamettes—
Becker's Genuine Egg Macaroni, 2 pkgs. for 15c
Creamettes, macaroni product, 2 pkgs. for 15c
Faust brand Macaroni, Spaghetti & Noodles; large size; 2 pkgs. for 15c
Grandma's Genuine Egg Noodles; wide or fine; 2 pkgs. for 15c
Shredded Wheat Biscuit; per pkg. 12c
Toasted Corn Flakes; Golden Rod brand; 2 pkgs. for 15c
Pretzelettes (baby pretzels); per pound 12c
Ginger Snaps; U. Bis. Co.'s; freshly baked; per pound 12c
Root Beer; Puritan brand; per bottle 12c
Lemonade Syrup; assorted flavors; pint bottles; per bottle 22c
Loganberry Juice; Phez brand; 8-oz. 12-oz. and 24-oz. bottles; per bottle 26c, 37c, 70c
Toilet Paper; Bob White brand; 12 rolls for 42c
Kitchen Klenzer, 2 cans for 9c
Lenox Soap; large-size bar; 6 bars for 25c
Washing Powder; Snowboy; old style; full-weight package, 14 oz. each ..... 6 pkgs. for 29c



$1.00 Down — 1 WEEK

Beautiful Diamond Engagement Rings of Unusual Size and Brilliancy $34

$1 Down—$1 Week

Men's Elgin Watch, 20-Yr. Gold-Filled $20

Accurate Timekeeper

FREE 14k. gold-filled, silk ribbon Bracelet, with every ELGIN Watch Bracelet.



$1.00 Down — $1.00 Week

Ladies' Elgin Watch Bracelets $20

20-Year Gold-Filled

$50 LIBERTY BOND WORTH $50 IN MERCHANDISE

We Do Expert Watch and Jewelry Repairing

Ben Barnett JEWELRY CO.
808 PINE ST.

Adler-i-ka Helps Her!

"After using Adler-i-ka my wife is able to do her own housework and did all housecleaning. The soreness and pain in her side disappeared." (Signed) W. H. Brubaker, Salina, Pa.

Adler-i-ka expels ALL gas and sour-ness, stopping stomach distress IN-STANTLY. Empties BOTH upper and lower bowel. Removes ALL foul matter which poisons system. Often CURES constipation. Prevents appendicitis. It is a mixture of buckthorn, cascara, glycerine and nine other simple ingredients. —ADV.

8 CLINICS PROVIDED FOR CHILD WELFARE

Private Donations to Maintain Them Till April, When City Will Take Them Over.

By gift of a number of citizens, eight model child welfare clinics, costing in the neighborhood of $1000 each, is asured to St. Louis. The clinics will be opened about Sept. 1.

The donors are Benjamin Gratz, Mrs. Lily Busch, Benjamin and Marcus Harris, Mrs. J. Louis Swartz, William T. Hill, Mr. and Mrs. George Warren Brown, Mrs. Ames Cushman, Mrs. Lon O. Hocker and Mrs. A. Brueggemann. Under arrangements made with the endowers, they will be accorded the privilege of choosing locations for the clinics.

The clinics will be under supervision of the Municipal Nurses' Board, and at the end of the city fiscal year, April 1, 1920, will be taken over and maintained by the city. They will provide, without charge, medical and nursing care and, going beyond the really sick children, will attend to keeping fit all children under school age, through a department of proper feeding and weekly supervision that will be available to anxious mothers. A parental service is also among the plans of the promoters and will probably be organized as soon as the clinics are in operation.

The plan contemplates a system of work through the birth registration bureau of the Health Department. Supplied with birth lists, the clinic workers will get in touch with every new mother, through the visiting nurses service, and invite her to bring her child, ill or well, at stated intervals to the clinic for examination, advice and instruction.

The funds for establishment and equipment of the clinics already provided for will be turned over to the city tomorrow, where they will remain a separate fund available only for the purpose indicated. They will be administered under direction of Dr. B. S. Veeder, Director of Public Welfare Schmoll, Dr. Cleveland H. Shutt and Miss Lyda Anderson, head of the Municipal Nurses.

U. S. TROOPS IN ARCHANGEL PICK UP RUSSIAN WORDS

Americans Will Bring Home Strange Additions to Their Vocabularies.

Correspondence of the Associated Press.

ARCHANGEL, June 5.—American soldiers withdrawn from Northern Russia will take back to Michigan and other Middle Western states, from which most of the troops on this front were drafted, a number of Russian words which have become a daily part of the soldier's vocabulary.

Chief of the words is "skolkea," of which the English equivalent is "how much?" The Yanks have been using this word on the Russian population ever since they landed, last September, in transactions of barter and sale. The soldiers have made a verb of it, and those who have made neat profits in selling cigarettes, old clothing, superfluous rations, etc., to the peasant and city civilians are spoken of as having "skolka'ed" something.

Other words the soldiers have adopted as their own include:

"Ponimiyu," meaning "I understand," and "Ne-ponimiyu," meaning "I don't understand."

"Da," meaning "yes."

"Nyet," meaning "no."

"Spasebo," meaning "Thank you."

And last, but not least, the eternal Russian "Nichevo," which means anything from "nothing," "never mind," to "What do I care about that."

CZECHO-SLOVAK RED CROSS WORKER TO BE HERE JULY 12

Miss Emma Novakova of Prague Will Spend Three Days in St. Louis.

A personal representative of the Czecho-Slovak Red Cross, Miss Emma Novakova, will be in St. Louis July 12 to 15. Miss Novakova, who is secretary of the Juvenile Court at Prague, is representing Dr. Alice Masaryk, president of the Red Cross in Czecho-Slovakia. She will stay at the Jefferson Hotel.

Miss Novakova will be accompanied by Lieut. Stanley Peck, U. S. A., her military aid, who is detached from the American Relief Expedition. She expects to make a number of addresses here. Details will be announced later.

OUR WATCHES give you correct time, and our Easy Payment Plan gives you plenty of time. Diamonds at lowest prices. Loftis Bros. & Co., 2d floor, 309 N. Sixth st.—Adv.

OVERSEAS RECRUIT DRIVE ENDS

Army Obtained Approximately 3500 Men Here for Foreign Service.

The campaign for recruits for the regular army for overseas service, which was begun June 15, ended last midnight. Recruiting for domestic service, however, will be continued.

Maj. S. R. Goodwin, in charge of the local recruiting headquarters, said yesterday that the campaign was successful. The number of men recruited for foreign service, he said, was approximately 3500. This figure he took from the department bulletin. It includes the number of recruits accepted from all of the recruiting districts up to June 28. The department stated in its advertising campaign it wanted 50,000 men for overseas service.

250 Farms for Sale Are Advertised Today.

If you are seeking a farm in Alabama, Arkansas, California, Florida, Illinois, Kansas, Missouri or elsewhere, see Section B—Houses, Homes, Real Estate and Farm Lands.—Adv.

Nugents Helpful July Sales



In the Downstairs Store—

Sale of Summer Dresses

$5.00

Several hundred of them at a surprisingly low price.

Dresses of polka dot or figured voiles and plaid gingham trimmed with vests, collars and cuffs of embroidery, white lawn or pique. The skirts have deep tucks, pockets and sashes; sizes 16 to 44. Choice, $5.

(Downstairs—Nugents.)



An Unexcelled Opportunity Monday to Buy

Women's Summer Shoes

in Qualities Up to $6.00

at $3.85 Pair

THIS is possible because of our very fortunate purchase from the celebrated shoe retailing concern of Volk Bros. Their stocks embraced the products of the world's most renowned shoe dealers, and the styles we selected include

White Canvas High Shoes, Canvas Colonial Pumps, or Oxfords, patent, dull or vici kid Colonial Pumps, brown kid, tan or vici kid Oxfords with high or low heels. Come in a large size assortment. Choice, $3.85.

(Fourth Floor—Nugents.)

Plenty of White La Jerz— Plenty of White Baronette Satin

And Plenty of All the Other Demanded White Silks

THERE is one big reason for the supremacy of "THE SILK STORE OF SAINT LOUIS." It is the fact that the silks women want are always to be found here when they want them—and oftimes at less than prices prevailing elsewhere.

$3.50 White La Jerz Silks at $2.88

The popularity of La Jerz is not to be denied—and particularly white La Jerz. This beautiful silk is woven and is similar in weave to the knitted Jersey cloth. It is one of the most ideal silks imaginable for Summer waists, dresses and skirts and it launders beautifully.

$3.00 White Shantung Silks, $2.45
The imported semi-rough weave, pure white, yard wide. Monday, **$2.45.**

40-In. White Baronette Satins, $4.98
These stylish lustrous Skirting Satins have the first call for Skirts these hot Summer days.

$2.00 Tan Shantung Silks, $1.39
Thirty-three inch, semi-rough natural color Shantung Silks. A splendid quality for dresses and waists. Monday at **$1.39.**

33-In. Tan Chinese Pongee Silks, 98c
These come in the natural finish, hand-woven, medium-rough weave; on sale Monday, **98c.**

$3.00 White Satins, $2.55
Yard-wide, heavy white Skirting Satins, lustrous splendid quality, **$2.55.**

White Fair-a-Way Silks, $4.95
This is one of the new Summer Silks for skirts or suits—heavy semi-rough weave, yard wide, **$4.95.**

$4.00 Satin Jersey, $2.98
Yard-wide Satins in white or pink, fancy Jersey weave, splendid for skirts or dresses, **$2.98.**

$2.50 Tan Pongee Silks, $1.69
Thirty-three inch natural Tan Chinese Pongee Silks, for dresses or auto coats,

$3.50 Pongee Silks, $2.19
These come in the natural tan shades and are splendid for vacation wear. 33 inches wide.

(Main Floor—Nugents.)

Still More of Those Lovely Voiles

Presenting a Most Unusual Assortment of Wash Fabrics. They are attractively priced at..... 50c, 75c, $1 Yd.

THE lot affords fine selection among figured and floral designs, also plain colors, 36, 40 and 42 inches wide. Choose tomorrow—they are going fast.

50c White Voile, 35c Yd.
Plain White Voiles; fine sheer quality; 42 inches wide.

25c Nainsook, 19c Yd.
Thirty-six in. beautiful quality Nainsook, with a rich lustrous finish.

50c Fancy White Voile, 39c Yd.
Thirty-six in. Fancy White Voile in stripes, cross bars and plaid effects. Two to ten yard lengths.

50c Dress Gingham, 29c Yd.
Two to ten yard lengths of Gingham in plaids and checks; 32 inches wide.

50c Plain-Colored Voile, 25c Yd.
Five to fifteen yard lengths of plain colored Voiles, good sheer quality, 36 in. wide.

30c Dress Gingham, 22c Yd.
Two to nine yard lengths of Dress Ginghams in plaids, stripes and checks. 27 in. wide.

35c White Voile, 22c Yd.
Two to nine yard lengths of plain White Voile, fine sheer quality. 38 in. wide.

20c Percales, 15c Yd.
Light and dark colored Percales in figures and stripes, 24 in. wide.

(Main Floor—Nugents.)

Important Announcement

Of a sale details of which will be found in today's Globe-Democrat.

Charming
Summer Dresses
and
Summer Wraps

Garments that in the ordinary way would be priced up to $55.00, in a very unusual selling event for Monday,

$25



Cut Glass Water Sets

$1.69

BEAUTIFUL star cutting, includes pitcher and six tumblers to match.

Buttermilk Glasses, large size, of opal glassware. Regularly sold at $2.00 doz. Special with initial, six for **65c.**

Iced Tea Glasses, initialed in plain or gold. Former selling price, $3.50 doz. Monday, at **Six for $1.15.**

Sherbet Glasses, tall stem, banded and hand cut; on sale at 6 for **$1.79.**

Sundae Glasses, short stem, hand cut, 6 for **$1.49.**

(Main Floor—Nugents.)

For Men! Some Extraordinary Selling Events!



The BIG Shirt Sale

Make the Most of It, Men!

It Brings Wonderful Values at..... $2.95

THIS is a shirt-selling event backed by real preparation extending over a period of many months. It brings Shirts of fiber silks, silk and cotton, silk madras and other desirable materials at a price which is very low as merchandise comparisons at other stores prove.

Thousands of Shirts for men of all builds and with necks of all sizes, and we urge you to select your supply for the next six months. Sizes 14 to 19. Choice, **$2.95.**

(Main Floor—Nugents.)



On Sale Monday—

Cool Dressy Palm Beach Coat-and-Trouser Suits

$12.50

GOOD dressers will appreciate the neat trim appearance and the genuine comfort afforded by Palm Beach Suits. Splendid assortment for men of all sizes included in Monday's sale. Every suit is correctly tailored and the cloths have been cold-water shrunk. Colors include tans, blues and grays.

Mohair Coat and Trouser Suits at $15, $20 and $25

Priestley Cravenetted English Mohair Coat and Trouser Suits in gray, blue and black, in pencil and shadow stripes. Come in all sizes, including stouts. On sale Monday at **$15, $20** and **$25.**

(Third Floor—Nugents.)



Men's Straw Hats Going!

at $1.85

A WONDERFUL lot of genuine Toyo Panamas, also smooth-finished Manilas, and Italian leghorn Hats that usually sell at $3.00 and $3.50, on sale at **$1.85.**

Genuine Siam Bangkok Straw Hats, $3.95

In the season's best styles—a regular $5.00 Hat, on sale at Straw Hat Headquarters for **$3.95.**

(Main Floor—Nugents.)

Men's $7.00 and $8.00 Oxfords $5.45

Save $1.55 to $2.55 a Pair

THIS sale of Men's Oxfords offers choice of tan, gunmetal or vici kid, in English medium or straight lasts in a large size assortment; choice, **$5.45.** (Third Floor—Nugents.)

Big Savings Monday Nugent's

New Store Hours
Beginning Tomorrow
STORE OPENS AT 8:30 A. M., and the closing time is 5 P. M. Saturday closing hour, 1 o'clock.

Flotilla White Floating Soap, 4c each; 45c Doz.

Two oz. Absorbent Cotton....10c
Williams' Talcum Powder....11c
16 oz. Peroxide of Hydrogen.19c
Lyon's Tooth Powder.....20c
25c Palmolive Face Powder..20c
50c Pond's Vanishing or Cold Cream.....34c
50c Palmolive Vanishing Cold Cream.....34c
Bathbrushes, detachable handle, at.....29c
50c Violet Ammonia, quart bottle.....39c
50c Sempre Giovine.....39c
45c Lavoris, medium size....39c
(Main Floor—Nugents.)

Coat's Darning Cotton, 3 for 10c
45-yard spools; black, white and colors.
Asbestos Iron and Pot Holders.....5c
Sanitary Napkins.....3 for 10c
10 yards Lingerie Braid, with bodkin.....10c
Shell Hairpins, 6 to 12 in box.....10c
8c American Maid Pins, 160 count.....3 for 10c
15c Sew-on Hose Supporters..10c
Kiddie Garters, various colors, fine quality.....15c pair
25c Royal Cream, for cleaning shoes.....18c
25c Twine Shopping Bags....19c
25c Sanitary Belts.....23c
5c Snap Fasteners, good grades, 3c dozen.....35c gross
(Main Floor—Nugents.)

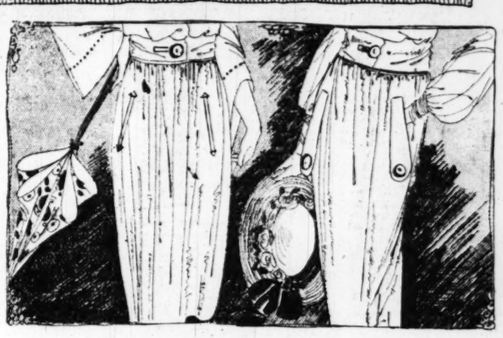


An Unusual Selling Event in
Beautiful Georgette Blouses
at $5.00

Scores of them, and every Blouse made to sell at a much higher price.
Tomorrow, Monday, is your opportunity to buy a dainty Blouse of fine quality Georgette at a very low price.

We are featuring several of the styles above but there are many others equally attractive.

Very smart effects in figured or plain materials, beaded, embroidery, Val. lace or tailored effects, newest neck and collar ideas. Come in white, flesh, navy and bisque. All sizes.
(Second Floor—Nugents.)



At a Most Attractive Price
Chic Paulette Skirts
$10.00

Yes, the price is indeed very unusual—it scarcely covers the cost of materials.

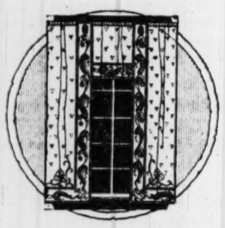
Come in two styles as illustrated.

Plain and fancy pockets, broad loose belt, in white, rose and Copen. Sizes up to 30 waist.
(Second Floor—Nugents.)



Vacationists
Monday you can buy
Wardrobe Trunks
Of Regular $40 Quality
$29.80

WE were very fortunate in securing just 25 more of these trunks at a discount of about 33⅓%. Hence, the great reduction. But they all will go Monday—so don't delay. Strongly constructed of 3-ply veneer bass wood, and fiber covered inside and outside; large hat box, extra shoe box, and cretonne lined throughout.
(Third Floor—Nugents.)



Summer Curtains
$1.35 Pair

THREE HUNDRED AND SIXTY pairs of voile and marquisette curtains—voile with lace insertion and edge and marquisette with hemstitched edge—in white, cream and Arabian colors.

Marquisette Panel Curtains
With large motifs and medallions at bottom—some very elaborate; shown in ivory color only. Each, $3.75.
(Second Floor—Nugents.)



Downstairs
Women's Pumps and Oxfords
Qualities up to $5.00
$2.85

NEARLY 1500 pairs, consisting of samples, cancellation and factory rejects, including the newest and most wanted styles for summer. There are patent, dull brown, kid or black viei kid in pumps or Oxfords, with high or low heels; also about 200 pairs white kid or canvas in high shoes, pumps and Oxfords. Come in a large size assortment.
(Downstairs—Nugents.)



Sale of Summer Hats
Up to $10 at $2.50
For Monday we have grouped about 250 Hats.

Transparent Hats and taffeta Hats in navy blue and pastel shades, also a number of other good-looking Summer Hats from our regular stock. Values up to $10.00. Choice, $2.50.
(Second Floor—Nugents.)

Unequaled Home Needs Offerings!



$33 Refrigerators; 90-lb. ice capacity; three-door type; white enamel lined; all inside parts removable for cleaning; Monday. $23.50

Quick Comfort Apartment Style Refrigerators; 60 lbs. capacity.....$20.00

$4.50 Folding Yacht Chairs; very strongly made.....$2.95

25 Ft. Guaranteed 4-Ply Sprinkling Hose; complete with couplings, at.....$2.42

$8.50 Garden Hose; 5-ply red rubber; 50 feet.....$7.15

$1.50 Hardwood Hose Reels.....98c

$2.95 All-Steel Hose Reels.....$2.19

$4.50 Porch Swings; very roomy; with chains, hooks, etc.; complete.....$3.39

500 Folding Camp Stools; well made; also handy for automobiles (limit 6 to a customer); each..25c



$8.50 Lawn Mowers; 16-inch; self-sharpening kind; ball-bearing ratchet.....$6.85

$2.75 Screen Doors; strongly made; sale price.....$1.98

"Niagara" Curtainless Shower-Bath Outfits; fit any tub faucet; complete.....$7.50

$1.50 Ice Cream Freezers; freeze 2 qts. cream and ices in 10 minutes...98c

75c Paints, for floors, walls and woodwork, all colors; quart....49c





$4.95 Combination Teakettles; heavy aluminum, 6-qt. Teakettle, complete with 2-qt. Cereal Cooker; insert lid fits either vessel.....$2.95

Buy your wants in "Wear-Ever" Aluminum Cooking Utensils; new advanced prices effective VERY SHORTLY. Last year's prices now prevailing.



$4.00 Colonial Percolators (illustrated); heavy aluminum; 10-cup capacity.....$2.95

$1.95 Strainer Kettles; heavy aluminum; a useful vessel; 5½ quart size.....$1.49

$1.50 Bread Boxes; large sizes; slightly shopworn.....95c



$2.25 Aluminum Double Rice Boilers; 2-qt. cover fits either vessel.....$1.69

$1.95 Aluminum Preserving Kettles; large 8-qt. size.....$1.39

$2.25 Stepladders; 6 ft.; with shelf and braced with iron rods.....$1.69

Quick Meal High-Oven Gas Ranges (connected free).....$44.50

75c Aluminum Saucepans, 2-pt. size with aluminum covers; 1 to a customer.....49c





$1.75 Clothes Hampers; family size; strongly made, with hinged covers.....$1.18

$1.25 Wash tubs; medium size; heavy galvanized iron.....83c

Large No. 8 Wash Boilers; heavy copper bottom.....$1.89

$1.75 Adjustable Curtain Stretchers; full 6x12 size.....$1.39



$10.75 Bench Wringers; "Bicycle" brand; full ball bearing; guaranteed 3 years.....$9.45

49c Vacuum Clothes Washers; 20th Century improved.....33c

Family Size Clothes Baskets; heavy wood bottoms.....88c

$10.00 Washing Machines; full size; easy running.....$6.95



95c Garbage Cans; heavy galvanized; with deep rim covers and strong bails; sale price.....73c

$2.00 "Wayne" Wardrobe Cedar Bags; large size.....$1.65

13c Toilet Paper; "Hospital" tissue; 1000 sheet rolls.....3 for 25c

6c Kitchen Klenzer; large cans (no phone orders).....4 for 16c

75c Granite Dishpans; extra deep shape, to fit in sinks; sale price at.....48c



Women's Semi-Fashioned Silk Hose
Seconds of $1.50 Quality..... 79c

MADE with lisle garter tops, double lisle heels, toes and high-spliced heels.

Very Light Weight Knit Underwear Union Suits, 35c—3 for $1.00

Women's fine ribbed Cotton Union Suits, tight knee; sizes 34 to 38. Made to sell for 50c.

65c—Women's fine ribbed Cotton Union Suits, band top, tight knee; sizes 34 to 38. Made to sell for $1.00.

$1.15—Women's fine ribbed mercerized Union Suits, wide knee, shell edge; sizes 34 to 38. Seconds of $1.75 quality.

89c—Women's fine ribbed Cotton Union Suits, lace trimmed; sizes 40 and 42. Band top. Made to sell for $1.25.

35c—Women's jersey ribbed Cotton Pants, French band, lace trimmed. Seconds of 50c quality.

15c—Children's fine ribbed Cotton Pants, lace trimmed or tight knee. Ages 4 to 8. Made to sell for 25c.

25c—Children's Knitted Waists, finished with all the necessary buttons; sizes up to 10 years. (Fourth Floor—Nugents.)

Children's Stockings
Seconds of 35c Quality
19c Pair.

COTTON ribbed Stockings, 1x1 rib, medium weight, seamless, double heels and toes in black, white and cordovan.
(Main Floor—Nugents.)

$2.15 Bleached Sheets, $1.79 Ea.
Size 72x99 inches, free from dressing. Monday, each, $1.79.

$1.90 Sheets, $1.69 Ea.
Size 81x90 inches, free from dressing.

$1.65 Sheets, $1.39 Ea.
For porch beds, made of good unbleached cotton, size 63x90 in.

45c Pillowcases, 38c Ea.
Size 42x36 in., bleached, free from dressing.

48c Pillowcases, 43c Ea.
Fine quality, size 42x36 inches.
(Second Floor—Nugents.)

CONGOLEUM GOLD SEAL ART-RUGS

In a Big Sale Monday!

In Three Sizes at Great Savings

6x9 ft.	9x10.6 ft.	9x12 ft.
$7.95	$13.25	$14.95

THESE are the celebrated Congoleum Art Rugs, so widely advertised, but the regular prices are much above those we quote for Monday. All are perfect Rugs and they come in a variety of pretty designs. You'll find that Congoleum Rugs lie flat without tacking and water does them no injury. Three sizes offered Monday at these reduced prices.



$70.00 Cashmere Wilton Rugs.....$59.50
SIZE 9x12 ft. with and without fringe. A fine collection of high-quality Rugs. The selection includes various handsome patterns in combinations of blue, rose and tan.

$50.00 and $55.00 Axminster Rugs....$44.95
SIZE 9x12 ft., extra heavy, deep pile, seamed and seamless Rugs in a large selection of patterns, in choice designs, suitable for any room in the house.

(Third Floor—Nugents.)

CASE LOST WHEN MICE EAT EVIDENCE OF PROSECUTOR

Great Work of Detectives on Clew Furnished by Armenian Paper in Vain.

Special to the Post-Dispatch.

ST. JOSEPH, Mo.—When the store of James Reynard on King Hill avenue was robbed, the only clew to the identity of the burglar was a loaf of bread, wrapped in an Armenian newspaper. Reynard said the bread had not been there when he locked up the night before. When the burglar was put on trial several months later it was discovered that mice had eaten most of the evidence.

The evidence was turned over to Police Detective Mike Walsh, who began his investigation by inquiring who in the South End was a subscriber to an Armenian newspaper, and finally traced it to a boarding house, 106 Arizona avenue, where a number of packing house laborers of assorted nationalities were domiciled.

The landlord remembered the bread distinctly. He said it had been brought to his house the night before by a negro, one James Flerry, who had asked him to wrap it for him, and he had used for the wrapper a back number of an Armenian journal. An hour later Walsh arrested Flerry, at a packing house, where he was working as a beef butcher.

Reynard's store was robbed early in the morning of New Year's day. The case of the State against Flerry first went to trial in the Criminal Division of the Circuit Court this week, the defendant represented by J. H. Kelley, the negro lawyer.

Stephen K. Owne, Prosecuting Attorney, displayed the evidence—or what remained of it—an Armenian newspaper, a piece of string and a handful of litter. The bread, he explained, when locked in the storage room had been eaten by mice.

Kelley scoffed the idea. He declared the bread to have been a bit of fanciful fiction. In any event, he said, the State had failed to make a case, and the jury apparently accepted his view, for it brought in a verdict of not guilty.

LUCCOCKS TO ATTEND CENTENARY

Three of Family of Late Bishop Going to Columbus.

Three members of the family of the late Bishop Naphtali Luccock, of the Methodist Church, who was for many years pastor of Union Church here, are to attend the Methodist Centenary Celebration in Columbus, O., this week. They are the Rev. Halford Luccock, a teacher in Drew Theological Seminary, Madison, N. J.; Miss Natalie Luccock, a teacher in the Minneapolis High School, and Miss Ethel Luccock, teaching in Lakewood, O.

St. Louis Methodists who will be in Columbus this week, having timed their attendance on the celebration so as to meet the Luccocks, are Mrs. H. H. Wagoner, Mr. and Mrs. Fred H. Long and Mr. and Mrs. E. H. Roose.

SWAM RIVER TO ELOPE

Swain Drags Boat and Swims Out to Safety After Accident.

MACON, Ga., July 5.—George McKeehan, a returned overseas veteran, was escaping across the Connausauga River hotly pursued by the father of a girl he proposed making his bride, when the boat capsized. McKeehan swam back to shore with the girl, caught and righted the overturned boat and cleared it of water. Then putting the girl in the boat, he took the painter and swam across with it in tow. The couple, in a much bedraggled condition, made the residence of "Squire" John L. Henton and were married before the father arrived. The family of Judge Henton supplied dry clothing after the ceremony. The father of the bride decided there was no use opposing such a determined youngster and forgave the couple.

PRISONER SAYS HE IS DESERTER

Oscar Nordquist, 31, whose home, he says, is in Minneapolis, was trying to get his bearings as to trains, etc., at Union Station at 8 o'clock last night when a policeman took him in charge. Nordquist, the policeman reported, was suffering from the effects of liquor.

On the way to the city hospital the policeman asked Nordquist where he had obtained the liquor.

"I don't know that," Nordquist murmured, "but if you're looking for information I'll slip you this—I'm a deserter."

Nordquist, after arriving at the hospital, said he had deserted from C Company, Fifty-fifth Infantry at Camp Dodge, Io., two weeks ago.

He was ordered held a prisoner on the desertion charge, and will be questioned today by Government agents about the whisky.

"BOMBS WOULD AGE IN MAIL"

By the Associated Press.

NENANA, Alaska, May 5.—(By Mail.)—"Alaska should worry about the receipt of bombs in its mail," declares the Nenana News, referring to the bomb outrages in the States. "The postoffice department," the paper continues, "has made the country practically bomb-proof by injecting into our mail service a very generous portion of time between points of dispatch and points of delivery. An Alaska-bound bomb would age itself out of business long before reaching an intended victim in this country."

2500 Things for Sale Are Advertised Today.

If you want anything in the way of household goods, including sewing machines, musical instruments or clothing, jewelry and watches, gold and silver, or typewriters, adding machines, store and office fixtures or bicycles, motorcycles, vehicles, horses, animals, poultry, birds and supplies, see Section A—Employment, Rooms, Board, Wants, For Sale, Automobiles.—Adv.

STARCK'S
Special Bargain Sale of Slightly Used
Player-Pianos



Arial
Ebony case, good condition—with 30 rolls of music and combination bench free.....$195
$2.00 PER WEEK



Underwood
Mahogany case, in fine condition—$10 worth of music and combination piano and player bench free.....$270
$2.50 PER WEEK



Starck-Kenmore
Mahogany case in the very pink of condition. This instrument is manufactured in our own factory and carries the usual Starck guarantee. $10 worth of music and combination bench free.....$360
$2.50 PER WEEK



Starck
Golden oak case, used. This is a real bargain. Nice selection of music and combination bench free—$3.00 per week.....$485

Also several slightly used upright and grand Pianos at greatly reduced prices. Unusual low terms. Don't fail to take advantage of this opportunity to buy one of these instruments at a big saving. Store open evenings until 9 o'clock.

P. A. STARCK PIANO CO.
Manufacturers
1102 Olive St.

ELASTIC HOSIERY
THE ALOE KIND



The superior quality, style and expert weaving of Aloe's Elastic Hosiery assure a comfort, benefit and durability the ordinary kind cannot give. Our long experience and our expert fitters are at your service.

Sanitary, well-furnished fitting rooms. Expert men and women fitters.

Trusses, Abdominal Belts, Surgical Corsets, Braces, Crutches and all other invalid supplies.

A. S. ALOE CO.
513 Olive St.
835 N. Grand Ave.

How You Can Remove Every Trace of Hair
(Toilet Talks)

A stiff paste made with some powdered delatone and water and spread on a hairy surface about 2 minutes will, when removed, take every trace of hair with it. The skin should then be washed to free it from the remaining delatone. No harm can result from this treatment, but be sure it is delatone you get and you will not be disappointed.—ADV.

LOFTIS BROS. & CO.
DIAMONDS & WATCHES
CREDIT AT CUT PRICES

MILK FUND GROWS, BUT TEMPERATURE RISES STILL FASTER

Contributions in Campaign for Little Sufferers Fail to Keep Pace With Increase in Heat.

LITTLE FROM EACH WOULD HELP BABIES

Illinois Man Sends His Customary $2 to Buy Himself Some Real Pleasure for Fourth of July.

CONTRIBUTIONS.

Previously acgnowledged	$947 86
Lemonade stand, 6114 Page	15 40
Lemonade stand, 3900 Botanical av.	3.00
Entertainment, 449 Laurel	64
Show, 2601 Garrison	2 50
"Grandma"	3 00
Herbert W. Cann, Hurst, Ill.	2 00
Total	$974 40

Contributions to the Post-Dispatch Pure Milk and Free Ice Fund have not increased in proportion to the rise in temperature. If every mother whose boy has returned, every sister whose brother has come back safe and sound, every sweetheart who offers up prayers of thanksgiving for the safe return of her lover, every little family whose hearts are overflowing because of the return of a husband and fother thought of the little soldiers who are fighting misfortune and poverty and give just a small offering to the Milk and Ice Fund, the babies could be taken care of on the proceeds for years to come.

$2 Worth of Pleasure.

More persons should take the attitude of Herbert W. Cann of Hurst, Ill., who writes: "I want to buy myself $2 worth of real pleasure for the Fourth and that is most easily obtained by sending my usual contribution of $2, which is enclosed herewith."

Two little 7-year-old tots gave an entertainment at 449 Laurel street and sent the proceeds which amounted to 64c to the Milk and Ice Fund. They are Muriel Jonas and Ruth Rothschild.

Three West End children conducted a five-day lemonade stand at 6114 Page boulevard which made $15.40 for the babies. Their names and addresses follow: Nevada Shivley Marsh, 6114 Page avenue; Dorothy Johnson, 5980A Hamilton terrace, and Marie Nordlohne, 6120 Page avenue.

Girls Get $3 at Stapd.

Alice Dougan, 3959 Botanical avenue, and Merle Holthaus, 3955 Botanical avenue, sold lemonade, popcorn and cakes at a stand on the corner of 3900 Botanical avenue and turned $3 into the fund for the babies.

Marcella Giol, 2601 Garrison avenue, assisted by nine other children, managed a show which netted $2.50 for the tenement children. Those assisting were: John and Lorenzo Giol, Ione Hanna, Verna McNorton, Frank Farrell, Mildred Beckmann, Helen Miller, and Agnes and Alice Hanly.

"Grandma" gave $3 to the Milk and Ice Fund, choosing to be recorded among the anonymous supporters of the work.

Through error the name of Willard Seifert, 2325A Hickory street, was unintentionally omitted from the list of the names of children who conducted teh lemonade stand at Jefferson and Park avenues.

200 Offers to Serve You Are Advertised Today.

If you are seeking instruction in the fine, liberal or mechanical arts; or in dancing, theatrical, dressmaking; or desire cleaning, dyeing, printing, moving, storage, or all kinds of repairing from a stove lid to a house top, see Section A—Employment, Rooms, Board, Wants, For Sale, Automobiles.—Adv.

Children Who Have Helped to Boost the Ice and Milk Fund for the Babies



EDNA DEISS and HELEN GUYOT MANAGED PENNY CARNIVAL WHICH NETTED $27.00 . . .



LEFT TO RIGHT: NEVADA MARSH, DOROTHY JOHNSON, and MARIE NORDLOHME, THEY RAISED $15.40 WITH A 5-DAY LEMONADE STAND . . .



ETHEL RICHTER WHO TOOK PART IN THE NEVILLE SCHOOL ENTERTAINMENT . .



FANNIE and EMANUEL JACKOWAY, SOLD CAP FOR $6.65



DOROTHY and RUTH SPIELDOCH and GERTRUDE BISHOP, WHO COLLECTED $11.05 FOR THE FUND . .



ZELDA FLORENT, EDNA SCHACHSMAN and EVA POLLACK, THEIR SHOW NETTED $2.35



LEFT TO RIGHT: FRANCES WERNER, GERTRUDE MALDRES, WHOSE LEMONADE STAND NETTED $5.00



NATALIE and PAULA YAWITZ, WHOSE SALE NETTED $4.50 . .

AMUSEMENTS AMUSEMENTS

MUNICIPAL THEATER
FOREST PARK
Five Minutes' Walk Through the Park From University, Union, Maryland, Laclede, Market, Taylor Car Lines. Busses at De Ballviere and Pershing.
Fourth Week **MUNICIPAL OPERA CO.** Al Fresco Opera
MONDAY EVENING AT 8:30 AND ALL WEEK
GILBERT & SULLIVAN'S
COMIC OPERA OF PICTURESQUE JAPAN
"THE MIKADO"
ALL-STAR CAST, INCLUDING
FRANK MOULAN—WM. DANFORTH—BLANCHE DUFFIELD
CRAIG CAMPBELL—CHAS. GALAGHER—MILDRED ROGERS
CHAS. T. H. JONES, Stage Director | JOHN McGHIE, Musical Director
Chorus of Trained Voices | Exquisite Costumes Special Scenery | The Symphony Orchestra
WONDERFUL LARGEST **OUTDOOR** PRODUCTION THEATER
COOL, QUIET, DELIGHTFUL FOREST PARK
GOOD SEATS, 25c, 50c—ALL RESERVED
BOXES AND FIRST SIX ROWS, $1.00; BALANCE PARQUET CIRCLE, 75c
ON SALE AT KIESELHORST'S, 1007 OLIVE AND AT THEATER AFTER SEVEN
JULY 14 AND WEEK, "THE WIZARD OF THE NILE"

GRAND 15-25¢ OPERA HOUSE — 9 GOOD ACTS OF VODVIL AND PICTURES
SHOW NEVER STOPS-11 A.M. TO 11 P.M.-SHOW CHANGES MONDAY
CAPPS FAMILY
THE ONLY RIVALS OF THE FOY FAMILY
OFFERING AN ORIGINAL NOVELTY IN A UNIQUE WAY
OLD TIME DARKIES, ENTERTAINERS FROM THE SOUTH | LUNETTE SISTERS, WHIRLING GEISHA GIRLS | COSCIA & VERDI, VIOLIN AND CELLO BOYS
FOX & INGRAHAM, PIANO AND SONG | FRED LEWIS, HIMSELF | THE PUPPETS, A MIRTHFUL NOVELTY
FRANK BARTON, THE HUMAN BIRD | MARION & JOVITA, CLASSIC & INTERPRETATIVE DANCES | WORLD'S LATEST NEWS AND MACK SENNETT COMEDY
YOU GET BETTER AMUSEMENT AND MORE FOR YOUR MONEY AT THE GRAND

Mrs. Karl Kimmel, Dramatic Soprano, Will sing afternoon and evening. Thursday, July 10, at Forest Park Highlands Theater, between acts of regular vaudeville bill.
Entire Receipts of Two Performances Will Go to The Post-Dispatch Pure Milk and Free Ice Fund.
Usual prices of admission.
HELP SAVE THE BABIES AT HOME.

BASEBALL TODAY 3:00 P. M. TIME
SPORTSMAN'S PARK
Browns vs. Cleveland
For satisfaction, speed and efficiency in getting results, in buying, selling, exchanging or in bringing help, Post-Dispatch WANT ADS lead.

FOREST PARK **Highlands** THE BIG PLACE ON THE HILL
—NOW OPEN
The People's Playgrounds
Vaudeville with new programs every Sun. and Thurs.—Band Concerts—Dancing—Family Picnics—Restaurant
Theater Daily at 2:30 and 8:30.
ONLY SUMMER RESORT IN ST. LOUIS
FREE GATE TILL 6 P. M.

CANARIES DOES YOUR CANARY SING? If not, don't fail to try Haller's "Dutch Song Restorer." It never fails to restore voice. Price, 15c; by mail, 20c
HALLER'S 828 Franklin Av., St. Louis. BIRD STORE

PHOTO PLAY THEATERS.
O'Fallon Park Theater & Airdome
4026-30 West Florissant Av.
"For Better for Worse," all-star cast, with THEODORE ROBERTS (7 reels).
LARRY SEMAN in the "Star Boarder," (Comedy, 2 reels)
And others. Double Show at Night.

OCEAN STEAMERS.
Norwegian-America Line

Short route to Norway, Sweden and Denmark. Sailings from New York.
Splendid New Steamers Stavangerfjord, 19,000 tons; Bergensfjord, 16,000 tons
No spirituous liquors sold on board. Fine cabins, fine table, modern in every respect.
Freight Shipments Solicited. Drafts on Scandinavia at lowest rates.
BIRGER, OSLAND & CO. Western Agents
115 So. Dearborn Street, Chicago, Ill.

AMUSEMENTS.
JOE'S SIXTH & CHESTNUT — CONTINUOUS 1 TO 11
Artificially Cooled
Sunday, Monday, Tuesday and Wednesday
JOHN O'MALLEY, The Celebrated Irish Tenor
FAGG & WHITE, "A Bit of Africanology"
Knowles & Hurst, The Long & Short of Vaudeville
SHERMAN & ROSE, Artistic Ideas in Dances
WITT & WINTERS, Novelty Artists
First Showing in St. Louis D. W. GRIFFITH Presents "THE GIRL WHO STAYED AT HOME"
15¢-25¢

PHOTO PLAY THEATERS
THE CENTRAL — CONTINUOUS 10 A.M. 11 P.M. — ALL SEATS 15 CTS. — SIXTH AND MARKET STS

WHEN BIG BUSINESS, SEEKING RELAXATION SQUANDERS ITS PROFITS ON PLEASURE, NEW YORK'S WHOLE UNDERWORLD DANCES TO ITS WARM — STRONG MEN CRAVING EXCITEMENT, CUNNING MEN OF DOUBTFUL PAST, BEAUTIFUL WOMEN WITHOUT MEMORIES OR HOPES SWIRL THROUGH THE PALACES OF NIGHT SQUANDERING HEALTH, MORALS AND REPUTATIONS AND OPENING THE DOOR TO THE WOMAN WHO HAS BRAINS, BEAUTY AND NERVE
SUCH A WOMAN IS
"MARY REGAN"
AS PLAYED BY THE BEAUTIFUL
ANITA STEWART.

LYRIC SKYDOME Delmar at Taylor
ELSIE FERGUSON in "The Avalanche"
CHARLIE CHAPLIN in "Sunnyside"
David H. Silverman's Orchestra
WEST END LYRIC—Delmar at Euclid
COOLED BY ICED AIR
SAME SHOW AS LYRIC SKYDOME
SUNDAY SHOW CONTINUOUS 2 TO 11 P. M.

ON THE MISSISSIPPI
WHERE NATURE'S COOL BREEZES BLOW
2 DANDY EXCURSIONS EVERY DAY

ON THE COLOSSAL STEAMER **SAINT PAUL**
80-MILE FAMILY TRIP — To Alton and the Upper Mississippi—Every Day (Except Sat.) Leaves 9:30 A. M. and Returns 6:00 P. M. Sunday Trips Return 7:00 P. M. Fare only 50c Round Trip. Every Friday is bargain day, and tickets are sold at half rate—25c—on that day.
35-MILE MOONLIGHT — Down the Silvery Mississippi Every Night. Leaves 8:30 and Returns 11:30 P. M. Dancing program starts at 8 o'clock. Tickets only 50c. Dancing Free. Hear that wonderful Jaz-E-Saz Band.
WASHINGTON AV. WHARF — MAIN 4770. CENTRAL 1065
FAMOUS METROPOLITAN JAZ-E-SAZ BAND

THE POPULAR LONG TRIPS
UP THE ILLINOIS RIVER TO HARDIN
EVERY MONDAY
COMMENCE ON JULY 7TH
EXCURSION — CAPACITY J·S 5,000 — PALACE STEAMER
EVERY SUNDAY — Delightful Dollar Family Excursion to Alton and Chautauqua (landing at both places). Leaves Washington Av. Wharf 9:30 A. M. and Returns at 7 P. M. Picnic of room—no crowding.
MOONLIGHT — EVERY NIGHT 8:30 TO 11:30 P. M. Tickets, 55c, including tax.
EVERY MONDAY — DOLLAR LAKE CRUISE up the Illinois River to Hardin—100-Mile Trip on two rivers—60 Miles up the Mighty Mississippi and 20 Miles up the Picturesque Illinois. Leaves Washington Av. Wharf at 9:00 A. M. sharp and returns at 10:30 P. M.
AUTOS PARKED FREE
PEERLESS UNION JAZZ BAND

EXCURSIONS
RIVER OUTINGS
TO LANGE'S BEACH, $0.48
Lv. Sat. 3 P. M., Ret. Mon. 6, A. M.
TO COMMERCE, $0.18
Lv. Fri. 5 P. M., Ret. Mon. 6 A. M.
Lv. Tues. 5 P. M., Ret. Fri. 6 A. M.
TO PEORIA, $12.42
Lv. Sat. 3 P. M., Ret. Tues. 2 P. M.
Lv. Wed. 3 P. M., Ret. Sat. 7 A. M.
All fares include meals, berth and war tax. Music and Dancing. Good meals. Steamers leave from wharfboat, Pine and river. Main 233, Cent. 628. EAGLE PACKET CO.

EXCURSIONS
RIVER OUTINGS
TO LANGE'S BEACH, $0.48
Lv. Sat. 3 P. M., Ret. Mon. 6, A. M.
TO COMMERCE, $0.18
Lv. Fri. 5 P. M., Ret. Mon. 6 A. M.
Lv. Tues. 5 P. M., Ret. Fri. 6 A. M.
TO PEORIA, $12.42
Lv. Sat. 3 P. M., Ret. Tues. 2 P. M.
Lv. Wed. 3 P. M., Ret. Sat. 7 A. M.
All fares include meals, berth and war tax. Music and Dancing. Good meals. Steamers leave from wharfboat, Pine and river. Main 233, Cent. 628. EAGLE PACKET CO.



The ants have come—your uninvited summer boarders—a throng of visitors to live in your garden—to make their summer home among the vegetables and flowers you worked so hard to raise.

And each ant has a ravenous appetite — as a group they'll feast on every plant in your garden—they'll attack everything in sight—they'll feed themselves and their families on your crop and leave nothing but waste and blighted, worthless plants for you. That's why you should learn how

Gardite Guards Gardens

GARDITE is a dependable insecticide which means quick destruction to ants and certain other bugs and worms which infest your garden. GARDITE exterminates certain insect pests—improves the growth and beauty of your rose bushes and other flowers—stimulates the healthy, hardy development of solid, succulent vegetables—but it is NOT A POISON—can't harm anything but bugs and worms.

Ants and other bugs and worms will ruin your garden if you don't stop them. Take the best means—use GARDITE and grow a bugless, healthy harvest. Get GARDITE at your dealers or direct from us.

341B

1 lb. can 35c (Postpaid 40c)
Three 1 lb. cans $1.00 (Postpaid $1.10)



The Wolf Chemical Company
Department Y317
105 So. La Salle Street Chicago

LENMORE ADVERTISING SERVICE, CHICAGO

PHOTO PLAY THEATERS. PHOTO PLAY THEATERS PHOTO PLAY THEATERS

WM. FOX **LIBERTY** DELMAR & GRAND
SUN to WED
NORMA TALMADGE in "THE NEW MOON"
GLADYS BROCKWELL in "THE SNEAK"
LIBERTY PICTORIAL | OVERTURE PIQUE DAME | MUTT & JEFF | TOPICS OF THE DAY
LIBERTY SYMPHONY ORCHESTRA OF ALL SOLOISTS — PERFORMANCE CONTINUOUS SUNDAY from 2:15 P.M.

NEW **GRAND CENTRAL** PALACE OF MASTER PICTURES — GRAND AND LUCAS
We'uns and Yo'uns Is Goin' t' See
JACK PICKFORD IN **"BILL APPERSON'S BOY"**
It's Jes' th' Kine uv a Picher Ye All Deerly Love—A Drammer uv Boyhood Down Yonder 'n th' Blue Ridge Hills Jack's Fust 'Pearance to This Theeater, an' Youh All Kin Be Pow'rful Shore of Some Mighty Interestin' Times. Kum Airly.
P. S.—Folks Mus' Check Guns at Door. Tame Bears and Pet 'Possums Not Tomited.
LOOK AND LISTEN, OLD ST. LOUIS: That Great Wonder Picture,
"THE GHOST OF SLUMBER MOUNTAIN"
of which you have read so much will be shown all week.
The strange production in which Prehistoric Mammoth Animals that Fought, Lived and Died 9,000,008 years ago are recreated for the screen. See the battle between the Dinosaur and the Brontosaurus!
$1000 REWARD If you can Prove You Ever Saw One Alive—save in this picture. Are they Alive?
ANOTHER PRIZMA — AN OUTING CHESTER
Continuous from 2 p. m. Prices, before 5:30, 15 cents; after, 15 and 25 cents. Children under 12 with parents free to matinees except Sunday.
HUMFELD'S CONCERT ORCHESTRA

Pershing Garden Delmar & Hamilton — Continous Today 2 to 11 P. M. — **Kings-Mozart Airdome** Delmar & Bayard
CONSTANCE TALMADGE IN "Happiness a La Mode" ALSO TAYLOR HOLMES IN "Upside Down"
D. W. GRIFFITH'S "The Girl Who Stayed at Home" ALSO VIRGINIA PEARSON IN "The Bishop's Emeralds" Same Show at King's Theater
BEST MUSIC IN TOWN

NOW SHOWING—TONIGHT
HAMILTON SKYDOME
DOUBLE PROGRAM EVERY NIGHT
4—STAR ACTS VAUDEVILLE—4
Picture Charles Dickens' Play, "DOMBEY & SON"
Change Program Monday & Thursday
Picture Monday—Save It to Susan.

CINDERELLA CHEROKEE and IOWA
Today, 2 to 7 P. M.—Dorothy Dalton in "The Lady of Red Butte" "When Love Is Blind" (Comedy) Pathe News—"Man of Might" Also Evening in Airdome at 7:30 VODEN MUSICAL COMEDY CO. And Beauty Chorus of 12 Theater, 7 to 11, "Fit to Win"—Ladies Only
MONDAY—NORMA TALMADGE in "The Missing Link"

SEVEN AMERICANS MURDERED BY MEXICANS IN PAST 17 MONTHS

Record Held to Show Carranza Government Unable to Cope With Lawless Element.

WASHINGTON, July 5.—Inability to cope with lawless Mexicans, or lack of effort on the part of the Carranzista Government to do so, is apparently shown by reports of killings of Americans in the Tampico district announced in the last three days, which fix the total killed during the last 17 months at 11.

By the regulations in effect in the district, none but Carranza soldiers are permitted to carry arms, so Americans have no way of defending themselves. All the robberies have been committed by armed men, and many of them have been identified as Carranza soldiers and officers.

In the Tepetate district, where Leroy Moye, an American, was murdered last Tuesday, Carranza forces have been in control since Carranza first came into power. This district has been one of the most seriously affected parts of the oil fields.

The 11 men killed in the Tampico district during the last 17 months were: Paymaster House of the South Texas Oil Co., Feb. 21, 1918, the murderers getting about $7000 and wounding three men who came to the rescue of House; June 29, Alfred Esperola, L. R. Millard, L. A. Dunn and H. M. Cooper, all Americans, and Natividad Flores, a Mexican, were killed by five Mexicans four miles from Tampico; a Porto Rican, name unknown to the State Department, July 24, 1918; A. W. Stevenson, cashier of the Texas Oil Co., July 31, 1918; J. M. Franklin and W. M. Rose, Dec. 17, 1918; John W. Correll, June 17, 1919; Leroy Moye, July 1.

THERE ARE FIVE WAYS of getting Want Ads to the Post-Dispatch office. Through your druggist, over your phone, by mail, by messenger or personal call—with no difference in prices.

FRENCH HOTELS WANT BAN ON AMERICAN TOURISTS REMOVED

Two Governments Have Not Reached Decision on Question; Some Restrictions Relaxed.

Special Cable to the Post-Dispatch.

PARIS, July 4.—Despite the clamor from French hotel keepers and business interests there is yet no decision to allow American tourists to come to France to visit the battlefields and buy French goods.

At the American embassy it was said, however, that restrictions in traveling to Europe probably would be modified rapidly, and it was said that even now certain restrictions had been relaxed considerably. This was partly revealed by the arrival of some 1500 Americans on the Chicago at Bordeaux. The movement of troops is taking place daily, while the cost of living in France is yet unchanged and the sudden rush of visitors might tend to create confusion in France, with her program of reconstruction.

At the headquarters of the American peace mission it was learned that Secretary Lansing, while lacking complete information of the State Department restrictions on traveling in Europe, thought that people in the liberated regions, where American visitors would flock, should first be asked their opinion. It is generally believed that though these people would be glad to welcome American friends, they fear it would be too difficult to house and feed them, for these districts are still suffering from want of food and houses.

$72,000,000 DEPOT FOR CHICAGO

Largest Railway Passenger Station in the World Is Planned.

By the Associated Press.

CHICAGO, July 5.—Chicago will have the largest railway passenger station in the world if the plans underlying the Illinois Central Railroad electrification ordinance to be submitted to the City Council Monday by the Railways Terminals Committee are approved.

The proposed new station will be more than an eighth of a mile in width and have train sheds more than half a mile in length. It will cost $72,000,000.

Two Hundred Women and Girls Are Seeking Employment Today.

If you are in need of help in the home, office, store, factory, on the road or on the farm, read their ads in Section A—Employment, Rooms, Board, Wants, For Sale, Automobiles.—Adv.

WILL OPPOSES TITLE FOR SON

Briton Leaves $1,250,000 to Keep Heir From Baronetcy.

Correspondence of the Associated Press.

LONDON, June 15.—Under the will of the late C. W. Wallace, an Indian merchant, $1,250,000 is left to the British Government in the event of his son's failing to acquire "a baronetcy or superior title."

The testator's only surviving son, Capt. W. W. Wallace, has not received a baronetcy and the executors are seeking to set aside the clause in the will on the ground that it is opposed to public policy. Such wills, they contend, embarrass officers of the crown in the distribution of honors and induce other persons concerned to adopt improper means to obtain titles.

Wallace explained his conditional gift by saying in his will:

"I do this because I hold the view that, subject to the testator's right to make ample provision for his children, all possessions, great or small, if acquired from or through the people, as mine were, should return to the people. I am not acting fully up to this view in the case of my children, because the law does not enforce it upon all others."

UNITED ACTION TO AID FRANCE

By the Associated Press.

PARIS, July 2.—The Franco-British and Franco-American treaties, the Journal says, provide that the intervention of England and America, on behalf of France against Germany shall be interdependent. Great Britain and the United States, it is added, will only help France by combined action and not separately. The newspaper declares that their intervention must occur if the disarmament of the Rhine territory is not sufficient to protect France from German aggression.

The agreements between France and the United States and between France and Great Britain for the defense of France against attack by Germany, it is understood, will not become valid as far as Great Britain is concerned until the Franco-American convention is ratified by the United States Senate.

YOUR DRUGGIST will receive your Want Ads for the Post-Dispatch at the same rates charged at the main office. Try him. He sells other things than medicine. Look around.

DENIES VIOLATION OF DRY LAW

Proprietor of Former Liquor Saloon Says He's Sold Only Soft Drinks.

J. H. Wehmueller, proprietor of a former liquor saloon at Eighteenth and Market streets, has written to the Post-Dispatch stating that he has sold only soft drinks since the prohibition law went into effect, and denying a statement made in a Post-Dispatch news item last Tuesday, to the effect that he was selling 2¾-per-cent beer on that day.

"I don't care to serve anything but soft drinks," Wehmueller writes.

C. E. Williams

Shinola Home Sets 25c | Sixth and Franklin "Our location saves you money" ADD 5c FOR MAIL ORDERS | Ladies' Pure Silk Hose $1.00

DOUBLE EAGLE STAMPS ALL DAY MONDAY

YOU SAVE FROM 50c TO $2.00 PER PAIR AT THIS STORE.

"Ladies' White Oxfords"



$3.50 Values..... $2.65

Choice of these beautiful White Canvas Oxfords, in either covered Louis or military heels. All have turned soles.



Ladies' Nurse Oxfords — CUSHION INSOLES

Soft black Vici Kid, hand-turned soles and low rubber heels; for comfort and foot ease cannot be equaled. Special price, $3.50



"Nurse's White Oxfords" — SPECIAL SALE

White close woven canvas, hand-turned soles; ideal for hospital, home or street wear. $4.00 values. Special Price $3.25



Ladies' Dress Oxfords

Black vici kid, hand-turned soles, Cuban heels, straight lace style; the most comfortable dress Oxford to be had. Our Special Price $4.00



Ye Olde Tyme Comfort "Ladies' 2-Strap Pumps"

Genuine Black Vici Kid hand-turned soles. The last word in comfort and style. $4.00 value. Sizes 2½ to 9. Our Price, $3.25

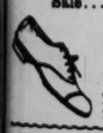


"Child's White Oxfords" — REGULAR $1.75 VALUES

Special Sale..... $1.39

Misses,' 11½ to 1 Child's, 8½ to 11

Our regular $1.75 values in white canvas Oxfords, with leather soles. English lasts only.



"Child's White Canvas" — Mary Jane or Ankle Strap Pump

Infants', 1 to 5... 85c
Child's, 3 to 8 .... 98c
Child's, 8½ to 11. $1.39
Misses', 11½ to 2. $1.59
Big Girls', sizes 2½ to 7. $1.75



"Barefoot Sandals" — WHITE OR TAN CALF

INFANTS', 1 to 5..... 75c
CHILD'S, 5 to 8..... $1.25
CHILD'S, 8½ to 11.. $1.35
MISSES', 11½ to 2.. $1.50
Sizes 2½ to 7... $2.00

WILL NOT RIP

"Play Oxfords" — TAN CALF ONLY

CHILD'S, 5 to 8..... $1.35
CHILD'S, 8½ to 11.. $1.50
MISSES', 11½ to 2.. $1.75
Sizes 2½ to 7... $2.25

WILL NOT RIP

"Men's Tan Ventilated Oxfords" — COOL AND COMFORTABLE

Men's Tan Willow Calf Ventilated Oxfords (like cut). Heavy stitchdown soles, extra flexible. $4.00 Value.

SPECIAL SALE..... $3.50

"Men's Canvas Oxfords" — Cool and Stylish

Special Price, $2.25

White Canvas

Palm Beach

English Lasts, stylish, cool and comfortable; usual $3.00 values.



SCHMITZ & SHRODER'S

TWICE-A-YEAR DISCOUNT SALE

BEGINS TOMORROW MORNING—JULY 7th

15% OFF

on our entire stock of

MEN'S, YOUNG MEN'S BOYS' AND CHILDREN'S SUITS

(Excepting Palm Beach, Mohair, Crash and Cool Cloth and Staple Blues and Blacks)

No price tickets have been changed. Original tags remain on all goods. Discount of 15% will be deducted at time of purchase.

WITH prices mounting sky-high and materials becoming increasingly scarce, this is an offer no one concerned can afford to miss

While we are anticipating no easy sailing in replenishing stock now ordered for next season we are nevertheless rigidly maintaining our established rule not to carry over merchandise from one season to the next.

This is a bona fide reduction of 15% on our entire up-to-the-minute stock, with the few exceptions noted above. These suits are all beautifully tailored and are garments of the finest type, fashioned in the much sought-after models and materials.



Men's and Young Men's Suits—15% Off

$15 Suits — *You Save $2.25*

WAIST seam and conservative models, in good quality cassimeres and cheviots, in brown, green and blue mixtures.

Less 15% $12.75

$20 Suits — *You Save $3.00*

YOUNG Men's Suits, in waist seam and form-fitting models, cassimeres and cheviots, in blue and brown mixtures and stripes.

Less 15% $17.00

$25 Suits — *You Save $3.75*

CONSERVATIVE, waist seam and form-fitting models, Scotches, tweeds and cheviots, in fancy mixtures, green and brown background and pencil-stripe effects. Some are quarter silk lined.

Less 15% $21.25

$30 Suits — *You Save $4.50*

EFFECTIVE form-fitting, conservative and waist-seam models of the renowned Middlesex flannel, cheviots, worsteds and Scotches, in fancy mixtures, stripes and blue and brown mixtures.

Less 15% $25.50

During This Sale Alterations Required on Reduced Suits Will Be Charged at Actual Cost

$40 Suits — *You Save $6.00*

ENGLISH worsteds, unfinished worsteds, Scotches and flannels—pencil stripes, pin checks, shepherd plaids, gray, brown, blue and fancy mixtures—waist seam, form-fitting and conservative models.

Less 15% $34.00

$45 Suits — *You Save $6.75*

SILK-LINED Gabardines, worsteds, flannels, basket-weave worsteds, in irridescent shades, browns, greens and Oxford grays. High waistlines, deep vents, yoke and open vent sleeves.

Less 15% $38.25

$50 Suits — *You Save $7.50*

VELOURS, unfinished worsteds, Scotches, lined with finest mohair. All the favored models, in blue, pin stripes, silver and dark grays—hand-felled collar and handmade buttonholes.

Less 15% $42.50

$60 Suits — *You Save $9.00*

STUNNING models for men who want to dress well, but not extreme, in dark silk-mixed worsteds, neat stripes and chocolate browns. Made by the foremost designers of custom-made clothes in the United States.

Less 15% $51.00

CHILDREN'S TUB SUITS

NOW is the time to stock the little fellow's summer wardrobe. All the newest designs and prettiest models are represented in these various groups—Oliver Twists, Tommy Tuckers, Norfolks, Middies and long pants sailors. **15% Off**

$1.95 SUITS — Less 15% $1.65 — *You Save 30c*

A VARIETY of materials, in plain white and effective color combinations. Ages 2½ to 8.

$2.95 SUITS — Less 15% $2.50 — *You Save 45c*

STRIPED woven madras and chambray, in beautiful blues and tans. Ages 2½ to 8.

$3.95 SUITS — Less 15% $3.35 — *You Save 60c*

AN unlimited array of solid colors, plain white and lovely contrasting color effects—linen crash, percales, madras and galateas—ages 2½ to 8.

$4.95 SUITS — Less 15% $4.20 — *You Save 75c*

GALATEA, linen crash, khaki and rep cloth, in solid white and greens, striped blues, greens and tans and charming color contrasts. Sizes 2½ to 8.

MEN'S SHIRTS



Special 85c

GOOD Shirts at such a price are a rare thing in times like these. Excellent quality and patterns in fast color percales—soft and laundered cuffs. Sizes 14 to 17.

MEN'S SILK NECKWEAR Special 55c



Don't Miss This!!

THE most attractive line of silk four-in-hands you ever saw at this price.

Large open end shapes with reinforced neckbands.

Unusual array of designs and colors in beautiful summer silks.

Boys' One and Two Pants Suits—15% Off

$5.00 SUITS — *You Save 75c*

SPLENDID quality cassimeres, in light and dark patterns. Slash pockets, buckle belt. Sizes 6 to 17.

Less 15% $4.25

$7.50 SUITS — *You Save $1.13*

GOOD-LOOKING models, in light and dark color cassimeres and cheviots. Sizes 6 to 17.

Less 15% $6.37

$10 SUITS — *You Save $1.50*

HIGH waistline and other attractive models, in Scotch mixtures, cassimeres and cheviots—one and two pants—detachable belts. Sizes 6 to 17.

Less 15% $8.50

$12.50 SUITS — *You Save $1.88*

EXCEPTIONALLY fine garments, in the favored high waistline model—military and slash pockets. Pleasing patterns in the favored materials. Sizes 8 to 18.

Less 15% $10.62

$15.00 SUITS — *You Save $2.25*

SUPERIOR quality one and two knicker Suits. High waistline—detachable belt, in a variety of fine fabrics and patterns. Sizes 8 to 18.

Less 15% $12.75

MEN'S UNION SUITS

Special 95c



AN unusual grouping of high-grade, well-made Athletic Union Suits.

Plain and fancy madras, satin stripe, cellular weave and fine count nainsook.

A real bargain. Sizes 34 to 46.

MEN'S LEATHER BELTS

50c

OUR Belt Sale continues to attract hundreds daily. The tremendous success far beyond our expectations, has been the result of our determined effort to give our customers something unusually good for little money. Black Tubulars and Straps and plain and fancy stitched, lined, with tongue or roller buckles.

And remember—they're all leather!

SCHMITZ & SHRODER

S. E. COR. EIGHTH AND WASHINGTON AVE.

If you see it in a Schmitz & Shroder ad—it's TRUE

HELIUM, NEW GAS, NOW BEING MADE FOR BALLOON USE

Discovered on Sun 30 Years Ago, It Is Being Put to Practical Purposes by Science.

IS FOUND IN KANSAS IN LARGE QUANTITIES

Sent Over to Europe for Aeronautics Just Before Armistice Was Signed and Too Late for War.

WASHINGTON, D. C.—Helium, the new incombustible balloon gas, so called because it was discovered on the sun 30 years before it was identified on earth, which promises to revolutionize the science of ballooning, is the subject of the following communication to the National Geographic Society by Dr. G. Sherburne Rogers:

"When the United States joined the allies, the military value of helium was at once brought to the attention of the army and navy authorities, and a vigorous campaign was begun for the production of helium in quantities.

"The two main problems were obvious: First, to develop methods of extracting helium from the natural gas; and, second, to determine the geologic occurrence of the gas, and so locate adequate supplies.

"Late in 1917 two small experimental plants using different methods were erected in Fort Worth, Tex., to treat the gas of the petrolia field, and some months later a third plant, using a still different method, was erected in the field itself.

Big Fields in Kansas.

"The helium-bearing area of Kansas is far larger than any yet discovered in Texas and contains a number of fields which in the aggregate yields much more gas than petrolia. The old Dexter field, in which the helium-bearing gas was first discovered, is now exhausted, though the early difficulties in the way of burning the gas were overcome and for years it was produced in large volumes and used as fuel.

"As the apparatus used in all these processes of extracting helium gas for balloon purposes require rather delicate adjustment and manipulation, some time was naturally consumed in determining the most efficient working conditions; but just prior to the armistice the first shipment of 150,000 cubic feet of helium compressed and stored in steel tanks, had been started to Europe. This was enough to fill four of the ordinary kite balloons, though the large dirigibles require one to two million or more cubic feet of gas.

"Although quantity production of helium was achieved just too late to be of value in the actual hostilities, it was in itself a great accomplishment, for the world's total output of helium up to 1915 was porbably less than 100 cubic feet, the market value of which was about $1700 a cubic foot. Our helium can be produced by the first two methods at less than 10 cents a cubic foot, and if the third process fulfills expectations, this figure will be still further reduced.

"The details of the process of extracting helium are highly technical, but the general scheme is easily understood. All of the main constituents of natural gas, including the nitrogen, become liquefied when cooled to about 328 degrees, Fahrenheit; but the helium remains a gas at this exceedingly low temperature and is thus easily separated.

"The principle by which these low temperatures are attained is one known to every motorist who is unfortunate enough to have to pump up his own tires. When air is compressed in a tire it becomes hot; if the tire is allowed to cool to ordinary temperature and the valve is then opened and the air allowed to escape, it becomes cool.

"Similarly the natural gas is put under a very high pressure and then refrigerated, and when allowed to expand it becomes so cold that all of its constituents except helium become liquid."

100 Lost and Found Articles Advertised Today.

If you have found anything from a pin to a pianola, and desire to find the owner, see Section A—Employment, Rooms, Board, Wants, For Sale, Automobiles—Adv

PEACE CONFERENCE TO EVOLVE INTO A LEAGUE OF NATIONS

PARIS, July 5.—The present plan is to continue the peace conference in Paris for a while and then move to Geneva, where it will gradually evolve into a league of nations.

Many important persons who were conected with the work of the peace conference have followed the example of President Wilson and Premier Lloyd George and returned home to attend to their own affairs.

The Hotel de Crillon presents a deserted appearance. There is a well-defined lull in the processes of readjusting the affairs of Europe. The heads of states wish to see how the world will accept the work they have already done.

Academy Honors Marshal Petain.

PARIS, July 5.—Marshal Petain was received yesterday as a member of the Academy of Moral and Political Sciences. M. Thibault, the chairman, in introducing the Marshal, compared him to Turenne in the love he showed for the soldiers and in inspiring their spirit. The Marshal in reply paid a warm tribute to the French soldier before whom, he said, "we cannot bow enough."

Ship Board Boasts Total 992.

WASHINGTON, D. C.—Ninety-seven ship deliveries from June 1 to 20 brought the total of contract and requisitioned ships completed for shipping board account to 992 of 3,705,377 gross tons. Contract steel ships delivered totaled 404 of 1,632,439 gross tons and requisitioned steel ships 331 of 1,465,404. Wood ship deliveries have been 257 of 607,534 gross tons.

11 Lbs. Cane Granulated Sugar, $1

WITH $1.00 OTHER GOODS

WE ARE SELLING COFFEE BELOW THE ACTUAL MARKET VALUE

COFFEE SPECIALS

Santos Coffee	35c	Java and India	
Golden Santos	38c	Splendid for Ice Tea	
French Blend	40c	Fine Pinhead Gunpowder	
Gautemala Coffee	40c	Mixed Green or Black	60c, 70c &
Special Blend	45c	5 EAGLE STAMPS WITH A LA	
Cousins' Best	50c	SACK OF SALT, 10c	

TEAS

4 S. Broadway — Broadway and Market St.

PHONES: Main 2552, Central 2806 — Cousins TEA CO. — U. S. Food Administration License G-

ALTERATION SALE!



Have You Taken Advantage of This Sensational Sale Yet? If Not, Hurry!

Thousands of persons have availed themselves of this wonderful opportunity to furnish their homes with beautiful Furniture at a saving of from 15% to 25% of the regular price. We are determined that all our old stock must go. It is our intention when our store is complete to have nothing but brand-new goods. Therefore the necessity of selling our present stock is apparent. Costs, values or former prices are not considered.

TERMS GLADLY ARRANGED ON ANY PURCHASE



Extension Tables

Built well throughout—large pedestal and graceful designed legs—a table of class and quality, and a very unusual value at this price of $13.85

$2.00 MONTHLY

$20.00 EXTENSION TABLES	Now Selling at	$15.00
$27.50 EXTENSION TABLES	Now Selling at	$20.50
$35.00 EXTENSION TABLES	Now Selling at	$26.25
$43.50 EXTENSION TABLES	Now Selling at	$32.65
$55.00 EXTENSION TABLES	Now Selling at	$41.25



Gas Stoves

—made of heavy bevel steel plates, substantially braced and strengthened. —asbestos lined oven that is heated by heavy flame plates—two burners—one of the greatest fuel savers on the market—special price,

$16.50

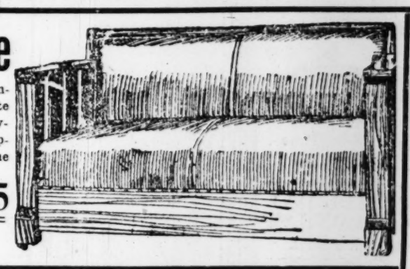
CONVENIENT TERMS

We show the full line of Buck's and Quick Meal Gas Ranges, as well as many others.

Davenette

—can be instantly converted from a Davenette into a full-size bed—covered in a most durable upholstering. —it is just the size of an ordinary settee $49.35

$2 MONTHLY



Baby Carriages

The most complete line of Baby Carriages in St. Louis will be found here at Macky's. The newest styles and colors are here in a wide variety of prices and quality to suit everyone.



This model specially priced at $22.95

TERMS, $1.00 WEEKLY.

$13.75 Go-Carts	Now Selling at	$10.50
$17.00 Go-Carts	Now Selling at	$13.75
$25.50 Go-Carts	Now Selling at	$19.50
$35.00 Carriages	Now Selling at	$26.25
$42.50 Carriages	Now Selling at	$31.75
$50.00 Carriages	Now Selling at	$39.50

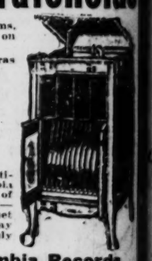
5 ROOMS FURNISHED COMPLETE $119.50 TERMS — $2.00 WEEKLY

Columbia Grafonolas

Why pay interest to other firms, when you can buy from us on credit at the cash price?

We charge no interest or extras of any kind.

$6.90



will place in your home this beautiful new model of the Columbia Grafonola—it is a beautiful piece of furniture and a fine instrument—has a large built-in record cabinet—this model sells for $90—you pay the balance in weekly or monthly payments, as desired.

Our Stock of Columbia Records is complete in every detail. We will be glad to play any record in our parlors for you.



Gentlemen's Wardrobes

—made in the oak finish, highly polished. —it has large drawers and a spacious wardrobe. —exactly suited to the needs of men who wish to keep all clothing within easy reach. —the chifforobe is amply large and will hold five suits .....

$18.25

$2.00 MONTHLY.

GOODS PURCHASED NOW WILL BE HELD FOR FUTURE DELIVERY, IF DESIRED, FREE OF CHARGE

Brussels Rugs

$24.00 Rugs	Now selling at	$18.35
$31.50 Rugs	Now selling at	$23.75
$39.00 Rugs	Now selling at	$28.95
$46.00 Rugs	Now selling at	$34.50

Axminster Rugs

$43.00 Rugs	Now selling at	$32.25
$50.00 Rugs	Now selling at	$37.50
$60.00 Rugs	Now selling at	$45.00
$72.50 Rugs	Now selling at	$54.50

Wilton Velvet Rugs

$35.00 Rugs	Now selling at	$25.25
$42.00 Rugs	Now selling at	$31.50
$52.00 Rugs	Now selling at	$39.00
$65.00 Rugs	Now selling at	$48.75

Dressers

$22.50 Dressers	Now selling at	$16.75
$35.00 Dressers	Now selling at	$26.25
$47.50 Dressers	Now selling at	$35.50

Refrigerators

$20.00 Refrigerators	Now selling at	$15.00
$32.50 Refrigerators	Now selling at	$23.35
$45.00 Refrigerators	Now selling at	$33.75

Chifforobes

$31.50 Chifforobes	Now selling at	$23.75
$42.00 Chifforobes	Now selling at	$31.50
$60.00 Chifforobes	Now selling at	$45.00

Kitchen Cabinets

$23.00 Cabinets	Now selling at	$17.25
$35.00 Cabinets	Now selling at	$25.25
$50.00 Cabinets	Now selling at	$37.50



REFRIGERATOR

—this is one of the most perfect and most economical Refrigerators on the market—has every convenience—lined in galvanized steel—the outside case has round corners and edges and is beautifully finished—special price,

$11.65

50c WEEKLY

ALL GOODS MARKED IN PLAIN FIGURES

Macky

1126-1128-1130 OLIVE ST.

FURNITURE CO.

CLOSE SATURDAY AT 6:30 P. M.

STRICTLY ONE PRICE



The Gateway to Musical Happiness

American genius and invention have given to the world the Ampico and have thus made possible the reproduction of the actual playing by the great musicians in one's home.

The Ampico opens the gateway to a great community of musical artists, many of whom, such as Rachmaninoff, Levitsky, Ornstein, and now Godowsky, record only for the Ampico.

The Knabe Ampico

The highest grade reproducing piano obtainable. Uprights and Grands, $1250 to $2750. Sold only by Conroy's in St. Louis and vicinity.

The Haines Bros. Ampico

Next to the Knabe your choice should undoubtedly be this well known make. Uprights and Grands, $825 to $1950. Sold only by Conroy's in St. Louis and vicinity.

The Marshall & Wendell Ampico

These fine instruments complete the list of the best line of Reproducing Pianos shown in St. Louis and vicinity. Uprights and Grands, $775 to $1000. Sold only by Conroy's.

The Marque Ampico

This is the Marshall & Wendell Upright, driven by foot power. Works easily and has the standard Ampico action. $775, Uprights only. Sold only by Conroy's in St. Louis and vicinity.

What more delightful than to sit on one's porch these summer evenings while listening to the Ampico reproduce the marvelous playing by the concert favorite—a rendition that has held thousands enthralled.

The range of prices brings an Ampico Reproducing Piano within the means of practically every musical family, and Conroy's established One-Price Policy insures the best value for the money. Convenient terms.

Every loyal St. Louisan should patronize the Municipal Opera at Forest Park.

CONROY'S

Corner 11th & Olive

"The House that Guarantees all its Pianos"

SUNDAY POST-DISPATCH

AUTOMOBILE NEWS

PART THREE. ST. LOUIS, SUNDAY MORNING, JULY 6, 1919. PAGES 1—10

VALUE OF OIL AS COMPARED TO CUP GREASE

Some Oil Cups Have a Wick That Feeds Oil Gradually; Grease Carries Dirt.

In spite of the insistence of motor car manufacturers and service men on the vital importance of lubrication as it affects the life of the vehicle, it is doubtful if the average car gets all that it really needs in this connection. Nor is the reason far to seek; we have upward of a million new car owners in this country every year and they must learn the lessons that the preceding motoring generation has come to take as a matter of course. Further, we are learning all the time in every branch of the automobile industry and the science of lubrication is constantly developing. So it is that the wise motorist reads all that he can find in regard to lubrication, and here are a few suggestions that may help him:

To begin with, let us address a few words to car owners who are still using grease in the transmission. Oil is the proper lubricant for the gearset. The gear teeth cut a path through the heavier lubricant and then proceed to revolve in thin air, to their great detriment. In addition, grease has the unfortunate characteristic of carrying dirt and foreign matter of any kind into the gears or wherever else it may be used. In cold weather grease is simply impossible. After the gearset has been in operation for a short time the grease becomes packed against the walls of the housing and the gears themselves get no lubrication whatever. So make this your first lubrication law: Use transmission oil of the proper grade in this part of the mechanism.

Not many years ago grease cups were used in all parts of the mechanism for lubricating bearings, etc. Now grease is not the best lubricant for this location, because it has a characteristic of getting hard in the cup, so that the latter cannot be properly turned down, hence that part does not get adequate lubrication.

It is for this reason that more and more cars every year are being fitted with oil cups in many locations, though the familiar grease receptacle still persists on many parts of even the best cars. The owner who really understands his car knows without being told that oil is better than grease, but perhaps he does not know that if he so desires he can substitute oil cups for the grease variety. Within the past year or so a number of very ingenious oil cups have been placed on the market, embodying systems of gradual feed whereby the oil is permitted to leak out gradually instead of running away in a single day as used to be the case. That was always the trouble with oil cups, you had to keep filling them up each day. Some of these new cups have constricted passages which permit only a slow flow of oil, while others have what are known as wick feeds, wherein a wick picks up the oil from the cup and allows it to reach the part to be lubricated gradually. Some of these cups need replenishment only once or twice in a running season. Another advantage of the wick feed is that, since it operates by capillary attraction, it does not carry dirt or foreign matter to the bearing surface, even if it is present in the cup. As a matter of fact the wick feed cup is probably the nearest thing to having the parts running in oil.

Naturally the different parts of the mechanism require different grades of lubricants or better say oils. For the gearset, differential and rear axle a heavy oil is the proper lubricant. Other parts of the mechanism do better on the ordinary cylinder oil. For the average car two grades of oil will practically take care of the entire mechanism.

It has always been customary to lubricate universal joints by means of grease or graphite, simply because of the difficulty of keeping oil in the housing of the joint. The universal move with tremendous rapidity when the mechanism is in operation and they need very efficient lubrication. Recently it has been found possible to lubricate the universal joints by means of oil fed through wicks.

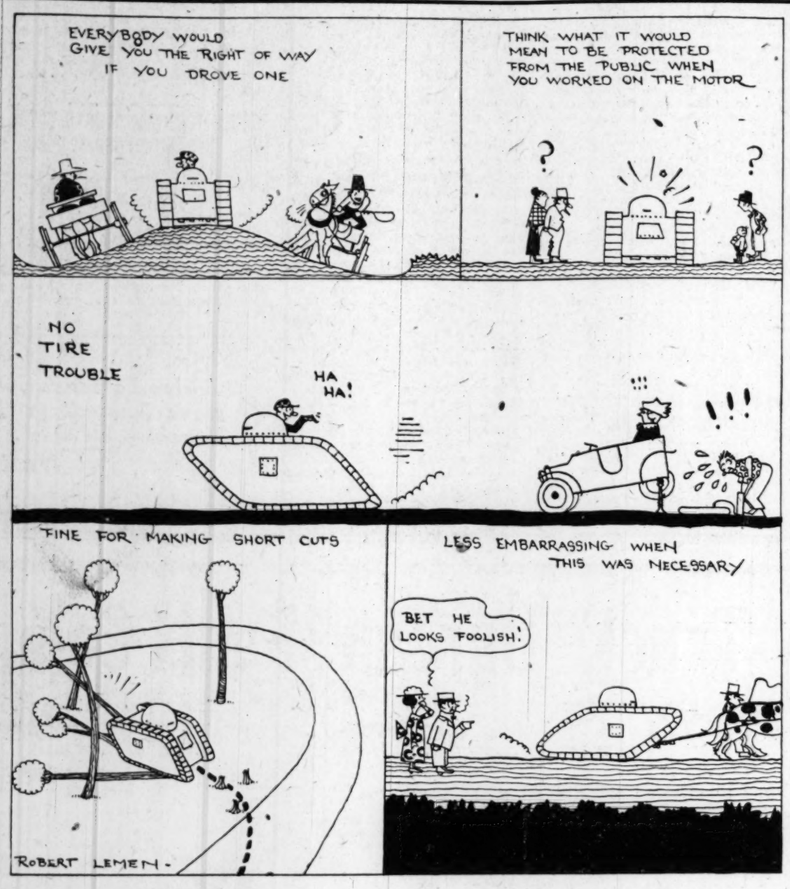
Before we leave the subject of wick oiling it might be well to call attention to the economy of this method. The wick draws the oil from the cup slowly and distributes it evenly over the whole surface to be lubricated. There is no waste. A well designed wick feed oil cup will need replenishing only once or twice in a season.

This question of lubrication is one that has engaged the attention of engineers from the very beginning of the automobile industry. Some of our engineers have attempted the negative solution of the difficulty by dispensing with grease and oil cups and substituting bushing made of wood or soft metal impregnated with graphite, which gives a sort of perpetual lubricating characteristic to the part. For certain parts of the mechanism these oilless and greaseless bearings serve very nicely. But where there is intense movement this type of lubrication is scarcely up to the work demanded of it. At that they are probably better than grease cups which the car owner has forgotten to turn down.

It seems to be accepted in engineering circles that eventually we shall have a car with a central oil reservoir, from which practically all parts that need it will be supplied with lubricant. When that happy day arrives all the owner will have to do will be to fill up the central well at stated intervals. When that time arrives, as long as the oil system is functioning properly we shall have perfect lubrication, and haven't the engineers always told us that that means the everlasting car? In the meantime the car owner who wants his vehicle to last as long as possible can contribute to that end by substituting properly designed oil cups for the inefficient grease cups now so widely used.

If You Drove a Tank

Drawn by Lemen for the Sunday Post-Dispatch



INFORMATION ON TRUCK LINES GIVEN BY BUREAU

An important step to further motor truck transportation in a national way has been taken by the Firestone Tire and Rubber Co. in the establishment of a Ship-by-Truck Bureau at their St. Louis offices, 3201 Locust street, which, since its opening less than a month ago, has gathered data on the operation of 50 motor truck express companies, most of which run on a daily schedule in and out of St. Louis, with some hauls extending more than 100 miles.

Branches of the Firestone Tire and Rubber Co. have been knit into a movement to foster shipments by motor truck. Ship-by-Truck Bureaus now have been established in 65 trucking centers throughout the United States, said F. C. Rudisell, manager of the St. Louis branch of the company.

The Ship-by-Truck Bureau, he said, is at the service alike of merchant, farmer, manufacturer and truck manufacturers, dealers, owners and operators. Shippers of goods, or any person interested in hauling, are requested to tell their requirements to the Bureau Manager, Roy S. Rauschkolb. The bureau undertakes to furnish full information regarding express routes, truck lines and the like over which such shipments may be made.

Individuals, on the other hand, or concerns interested in furnishing truck service, are invited to file information regarding the service offered.

Carburetor Ills.

In many cars water and dirt in the fuel system cause almost endless trouble, which may very likely be attributed to the engine proper. Dirt will clog the minute crevice in the carburetor, causing numerous peculiar symptoms of trouble to appear. Many cars have no provision, except a metal strainer in the tank, for preventing the entrance of dirt into the fuel system. It is suggested that the owners of cars so equipped fit a trap in the gasoline line. All the larger manufacturers of carburetors have devices of this kind.

Motorists Should Watch the Other Fellow as Well as Themselves

FIRST, assume that you must look out for yourself and the other fellow, too. Don't rely wholly on the other fellow doing the right thing, and you'll be on your guard if he does the wrong thing and ready for the emergency.

Never back or swing from the curb into the street without looking back to see if the way is clear.

Glance both ways on each cross street, and if you're not on the main thoroughfare slow down before you cross. It's safest to drive slowly enough to have the car well under control where buildings hide the intersecting streets.

Do not cut the corners in turning, but keep well to your side of the street and look both ways before you make the turn.

Put out a hand as a guide to the car following or approaching.

In passing a slower moving vehicle pass it on your left, but in passing a street car always keep to the right.

Do not follow another vehicle too closely. It might stop suddenly.

Stop when the street car ahead of you stops and stand still till all passengers getting off are out of the street. In most cities this is required by ordinance.

Dim your lights when approaching another auto on the road.

Use common sense at all times and you'll save trouble for yourself and the other fellow.

AUTOMOBILE CLASS MAKES INSPECTION TOUR OF PLANT

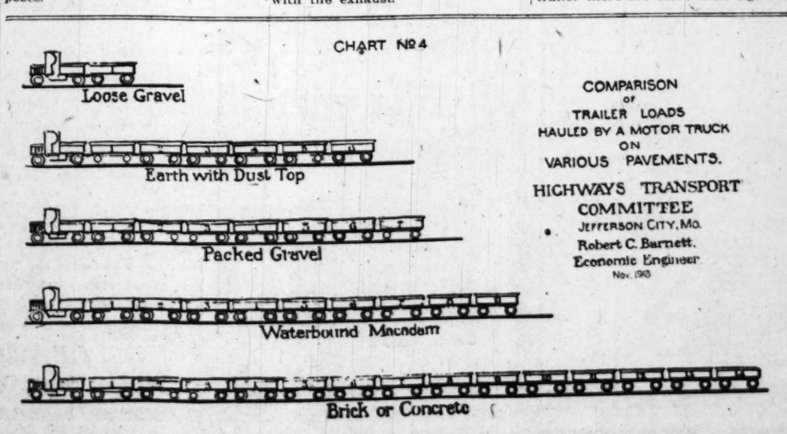
Ranken School Students Get First-Hand Instruction in Truck-Building at Traffic Factory.

Members of the Automobile Class of the David Ranken Jr. School of Mechanical Trades visited the plant of the Traffic Motor Truck Corporation, 5200 North Second street, Friday afternoon, on a tour of inspection to study the process of making an automobile. The class was in charge of George L. Gaston, instructor. The Ranken school is arranging a series of inspection trips through St. Louis plants in order that this class might obtain a thorough first-hand knowledge of how automobiles are made. The Traffic Truck Corporation furnished guides who explained in detail how the Traffic Trucks are made. Gaston said this practical knowledge was of great benefit to the students and enabled them to conduct their studies with more interest and a better knowledge of the principles of automobile construction. This is the first of the inspection and educational tours being conducted by the Ranken School.

DATA SOUGHT ON ST. LOUIS RURAL MOTOR EXPRESS ROUTES

Data on rural motor express companies operating in the St. Louis district, of which there are now 17 operating within a radius of more than 30 miles, giving their routes, schedules of operation, tonnage capacity and in some cases rates, was forwarded this week by C. E. Lightfoot, chairman of the Commercial Car Bureau of the St. Louis Automobile Manufacturers and Dealers' Association and a director of the Federal Highway Council to the Highway Transport Committee of the Council of National Defense at Washington, D. C.

Lightfoot said the Highway Transport Committee requested this information for the purpose of furthering good road development and demonstrating the practicability of using motor trucks for transportation purposes.



MOTOR VEHICLE LIGHTS

THE hours at which motor vehicles must be lighted this week in compliance with a State law which requires the lighting of lights of all motor vehicles, a half hour after sunset, while on public highways, are as follows:

Today	9:00 p. m.
Monday	8:59 p. m.
Tuesday	8:59 p. m.
Wednesday	8:59 p. m.
Thursday	8:59 p. m.
Friday	8:58 p. m.
Saturday	8:58 p. m.

MOTORCYCLISTS MAKE RUN TO NEARBY POINTS EACH WEEK END

St. Louis Riders Arrange Schedule for Summer and Fall, Riders Traveling in Pairs.

Touring by motor cycle is growing in favor among St. Louis motor cyclists and runs to points more than 100 miles distant have been made during the week end this season.

The Cross Country Motor Cycle Club of St. Louis has been formed by a group of St. Louis riders and a schedule of tours is compiled to cover each week end up to Nov. 1. The rules of the club forbid open mufflers being used inside city limits and the speed is limited to 25 miles an hour. The club members ride in pairs, so that if a rider has a puncture or other trouble he is always certain of assistance. In case of trouble this pair alone drops out of place, the other riders continuing according to schedule.

Frequent stops are made to allow time for the stragglers to catch up. Runs so far this season have been made to Hollow and Arcadia, Mo., and Alton, Ill. Today a run will be made from St. Louis to Villa Ridge, Mo., and return. A tour to Louisiana, Mo., is planned for the next week end. On July 20 they will ride to Eureka and July 27 to Centralia, Ill.

The officers of the club are: George Duncan, president; William Paschetag, treasurer, and A. M. Vagedes, secretary.

ACCESSORY ASSOCIATION TO MEET TUESDAY NIGHT

President William L. Ferrier of the Motor Accessory Trade Association has called a regular meeting of the association for Tuesday night, July 8, at the City Club. The dinner will be served at 6:30 p. m., after which there will be several matters of importance discussed, including the extension of the usefulness and scope of the association.

The second annual river excursion of the association will be held on the steamer "J. S." Friday night, July 25. Last week Ferrier and E. S. Marvin, who is chairman of the ticket committee, disposed of 1200 tickets.

Invitations to the excursion are to be extended to members of the Automobile Manufacturers' and Dealers' Association and of the Storage Battery Dealers' Association.

Questions and Answers

Q. Please give me directions on how to get to Seven Oaks with road conditions. J. G. M., 1215 Chemical Building.

A. Seven Oaks is located on the Manchester road at the western limits of Ellisville. Take Clayton road west to North and South road, turn left to Manchester road. Follow Manchester road through Mentor, Des Peres and Manchester to Ellisville. Roads are good all the way.

Q. What road would you recommend to Fulton, Mo.?

A. Take the National Old Trails road following the red, white and blue markings on the poles through St. Charles, Wentzville, Warrenton, Jonesburg, Williamsburg and Fulton. This is a graded dirt road the greater distance and fairly good.

Cracked Porcelains.

When the owner removes a spark plug and finds the porcelain insulator broken the portion which has fallen off may have made its way down between the piston and cylinder, where it will cause scoring of the metal. This possibility should be taken into consideration, though more often the broken piece will blow out with the exhaust.

Roads to Ha Ha Tonka Park, Place of Natural Wonders, Damaged by Heavy Rains

Trip Made by Post-Dispatch Automobile Editor Shows Tour Over Route Is Not Advisable at Present.

A tour to Ha Ha Tonka, Mo., was made by the automobile editor of the Post-Dispatch last week and the only route open between Jefferson City and Ha Ha Tonka is in such rough condition at the present time that it is not advisable to attempt a tour over these roads for a month at least.

The recent heavy rains have caused the route shown in the Automobile Blue Book from Versailles to Linn Creek to become almost impassable in places. The route from Tuscumbia to Linn Creek is as bad. The route from Lebanon north is also reported in poor condition. After making numerous inquiries it was found that the preferred route at this time is by way of Brazito from Jefferson City, southwest through Hickory Hill, Spring Garden, Etterville, Eldon, Aurora Springs, Cooper, Bagnell, Zebra, Linn Creek and Ha Ha Tonka. At Bagnell it is necessary to ferry across the Osage River. From Aurora Springs to Bagnell the road follows a railroad track and is very rough, being ungraded and rocky, with several steep hills. From Bagnell the road ascends a high bluff, passing through several mudholes in crossing the river bottom lands. The scenery along the summit of this bluff is beautiful, the Osage River lying more than 300 feet below. The road is rough and rocky to Zebra, where it becomes better, with several rough stretches between there and Linn Creek. From Linn Creek to Ha Ha Tonka the road is fairly good. It crosses several small fords and winds through some very beautiful Ozark mountain scenery.

Many Caves in District.

The Ha Ha Tonka estate, which covers an area of approximately 5500 acres, contains more natural wonders and wild beauty than perhaps any other part of the Middle West.

Near the village of Ha Ha Tonka there is a lake a half mile long and more than 600 feet wide. It is fed by a mammoth spring that emerges from under a rock ledge at the base of a high bluff in a stream more than 50 feet wide. The daily flow of this spring is estimated at more than 100,000,000 gallons. The stream passes through a narrow canyon of rock, the walls of which are 250 feet high, with enough room from one end to the other to conceal a city block. An island in this stream at the lower end of the canyon has a cave with stalactites and stalagmites plainly visible inside the entrance. A round opening at the entrance leads into a chamber 20 feet wide and 10 feet high. This is but one of eight or 10 caves in this vicinity. The river cave, which contains an underground stream, is said to have been explored more than two miles. The entrance to the cave is in a large sink. The underground stream may be crossed in a boat to a column of onyx in white and yellow, said to be the largest stalagmite in the world. Among the other caves are included the Counterfeiters' cave, Bridal cave, Robbers' cave and Onyx cave.

Beautiful View for Miles.

The roadway leading to an uncompleted mansion which was in the process of construction at the time of the death of R. M. Snyder, former owner of the estate, 12 years ago, and which, while completed on the outside, has never been completed on the interior, passes over a natural bridge more than 75 feet high. The mansion is on the summit of a bluff overlooking the canyon and lake, affording a beautiful view for miles.

There is an enormous natural amphitheater nearby. The "Devil's Kitchen" is a depression in the ground, the rock formation of which resembles a kitchen.

The Niangua River passes within several hundred yards of the Ha-Ha Tonka Lake resort, where is a small group of cottages is available for tourists. Meals are served in a dining hall.

For the motorist with a camp trailer there are more than eight or 10 acres available for camping sites along the "river run," which carries the lake overflow into Niangua River and along the river itself there are ideal sites for the motor car camp. A road leads to a gravel bar at the water's edge. Swimming, boating and fishing is permitted in the Niangua River, but these privileges are not permitted in the lake.

Sunset Hill is the name of a rock bluff on the Niangua River near the resort where the sun may be seen as it sinks below the horizon.

Proposed as State Park.

Robert M. Snyder of Kansas City is executor of his father's estate. The Snyder family have a summer home at Ha-Ha Tonka.

The matter of having the Ha-Ha Tonka estate become a State park has been proposed in bills introduced in the State Legislature on two occasions, but failed both times. The bill failed by one vote to pass on one occasion, it is said.

At Linn Creek a beautiful view of the Osage and Niangua River valleys may be had from a point about 300 feet high, which is known as Lover's Leap, and located where the two streams join. The story told by residents of Linn Creek is that an Indian maiden disappointed in a love affair jumped from the bluff, and it has been known as Lover's Leap since.

The log house, which at one time was the residence of Gov. McClurg of Missouri, built during the '50's, is still standing. In going to Lover's Leap the old McClurg home is passed on the right. It is on Arnhold's Mill road, and about midway up the first hill from Linn Creek.

Swinging Bridge Across River.

There is a swinging bridge across the Osage River at Linn Creek, 525 feet long, that was made and is owned by residents of Linn Creek.

T. S. Hart, who designed and superintended the construction of the bridge, is the toll gate keeper. The bridge is swung on two cables made of 750 strands of heavy wire. The wooden floor is built on steel girders, which are attached to the supporting cables by means of half inch steel cable at intervals. The cables are fastened to 25 iron posts at each end and buried in concrete. An iron tower 45 feet high supports the cables on the north side of the river, while the high rock bluffs serve that purpose on the south bank. The bridge was started in April, 1909, and completed in July, 1911. It was built by the residents of Linn Creek and farmers from the surrounding country at a cost of $12,000. Hart said it will accommodate the heaviest farm tractor and at one time was loaded with cattle from end to end. The tensil strength of each half inch steel cable, he said was 8.4 tons.

G. A. Moulder, a druggist of Linn Creek, who is secretary of the Camden County Highway Commission, said he was in conference with State Highway Engineer Alexander Graham several weeks ago and expected work to start soon on the surveying of the two cross county highways to be built in Camden County under the terms of the Morgan-McCulloch road bill, recently passed. These two roads will cross at Linn Creek and connect it with Versailles, Lebanon and Bagnell, forming three routes into Linn Creek and HaHa Tonka Park from St. Louis.

With several weeks of dry weather the muddy stretches should have become dry but it probably will be months before the rough roads are in good state of repair.

ST. LOUIS AUTO CLUB WILL SUPPORT NEW ROAD LAW

To Aid Operation of McCullough-Morgan Measure, Which It Formerly Opposed.

The following statement has been issued by the Board of Governors of the Automobile Club of St. Louis in regard to the new Missouri road law, which is now effective:

"The Board of Governors of the Automobile Club was opposed to the McCullough-Morgan bill because it believed that it was wrong in principle, but since the bill has become a law, the board intends to co-operate with and assist the highway commission in every way possible to make this law operative, effective and successful. We favor the improvement of roads over the State and intend to do all we can to promote and encourage the building and maintenance of substantial highways."

BITTEL RESIGNS AS HEAD OF BITTEL-LEFTWICH CO.

New Management to Curtail Free Service to Motorists.

It was announced this week that C. G. Bittel who had formerly been president of the Bittel-Leftwich Tire Service Co., Grand and Lindell avenues, had resigned June 15.

At a meeting of the stockholders of the company this week Auguste Chouteau was elected president to succeed Bittel and Fred A. Kamp was elected vice president. C. B. Langhorst became secretary and treasurer.

B. O. Leftwich who was the former manager resigned Jan. 15 of this year.

Kamp, as stockholder, was interested in the concern before entering the military service, he said, and since his return about the first of the year, had been secretary, until elected to the office of vice president. He said an application had been made to the Secretary of State to change the firm name to that of Lee Tire and Service Co. Kamp said in the future free service to motorists with tire troubles other than users of Lee tires would be curtailed.

Under the new management, Kamp said, the accessory line would not be developed, the desire being to promote the tire and tube business alone.

MOTOR CARS IN MISSOURI INCREASED 17,270 IN YEAR

Reports From Secretary's Office Show Registrations of Many New Licenses.

Reports from the office of Secretary of State, John L. Sullivan, to Peter J. Schilling, St. Louis deputy for his office, show a marked increase in the number of motor cars registered in Missouri to date. The registration to July 1 was 205,320 owners' license plates; 1825 dealers' plates; 1923 dealers' duplicate plates; 2835 motor cycle plates, 1807 chauffeurs' badges and 3836 transfers or re-registrations.

Of the foregoing number the St. Louis office registered 38,586 owners, 8653 chauffeurs, and 1160 motor cycles. The Kansas City office registered 27,850 owners, 3142 chauffeurs and 619 motor cycles. The registration to date shows an increase for the entire state of 17,270 motor cars over the year 1918.

Boarding houses with "home cooking" are to be found through Post-Dispatch WANT ADS.

PRACTICAL PARAGRAPHS.

Carbon Removers.

The market at the present time is flooded with auxiliary air and moisture injecting devices, some of which are good and some bad. The moisture injecting devices will, in most cases, prevent the formation of carbon on the cylinder walls, but they are not likely to remove carbon already formed, although this claim is made for them. The air devices are practically useless, unless the owner is absolutely certain that the air range of his carburetor is insufficient. If the adjustment already on the carburetor is capable of supplying more air, an auxiliary air device is a waste of money.

Use of Gaskets.

Oil joints should be fitted with gaskets made of wrapping paper, while water joints should have asbestos gaskets coated with graphite. Hot gas joints, on the other hand, should have copper covered asbestos and dry gas joints call for coated asbestos.

Cone Clutch Slippage.

In the absence of Fuller's earth ordinary talcum powder may be used to stop cone clutch slippage. Sprinkle the talcum over the surface of the leather or fabric after having first cleaned the surface with gasoline.

Cleaning the Car.

The body of the car should be cleaned with castile soap and water. Mud should not be rubbed off, but rather should be washed off by flowing a gentle stream of water over the spot. This floats the mud off without injury to the polished surface. If mud is permitted to remain on a new body until it dries hard it almost always leaves a spot, consequently removal should be immediate. If spots of road oil get on the body they should be removed by an application of salt butter, which loosens the oil, or by local application of kerosene. Be careful not to rub them too much. The top should not be cleaned with gasoline or similar liquids. Soap suds and water should be used inside and out. For the upholstery a little linseed oil on a piece of cloth rubbed over it will work wonders.

Storage Battery Mounting.

If the storage battery is not secured tightly in its place the vibration and jolts of ordinary travel may very possibly break some of the jars.

Water in Crankcase Oil.

Few motorists realize that a comparatively large quantity of water gradually accumulates in the crank case, mixing with the oil and forming an emulsion, which has impaired lubricating qualities. This accumulation of water is more pronounced in winter than in summer and is found to a greater extent as the number of cylinders increase. This brings out the importance of changing the oil every 1000 miles, and for the best lubricating results every 500 miles, in which case the old oil may be run through a chamois skin to remove the water, after which it may be used again.

UTILITY OF AUTO IMPORTANT POINT

Beauty of Lines Not the Only Thing to Look At, Says Writer.

Although it is natural for every owner to want to have his car appear to good advantage under all conditions, the important fact must be taken into consideration that there are certain constituent parts of a machine that require particular attention. When all is said and done appearances are only skin-deep, an axiom which may be fairly applied to automobiles as well as people, says a writer in Automobile Topics. For this reason it is clearly essential for the owner to scratch beneath the surface, to educate himself to judge a product for its actual worth.

The owner who is anxious of getting a return for his money in actual service rendered must see that every component part that goes to make up his machine is capable of functioning efficiently in every respect.

Not only must the car owner be in a position to judge competently of the worth of the axle, carburetor or radiator that he has put on his machine, but the shopman or dealer who sells him such articles must also be in a position to judge the merits of the products he carries.

Will it stand up under the requirements of the machine on which it is to be installed? What are its big advantages? What qualities does it possess that are not to be found in similar articles on the market?

Dealers are finding the automobile owner of today a far different customer to handle than he was a few years ago. The time has passed when he selects a car on the say-so of somebody else and takes their word for its being equipped throughout with parts that will function efficiently at all times. He is rapidly gaining a knowledge of the mechanism of his machine. The hard knocks of experience have convinced him that he must have at least a general idea as to what he is putting his money in. He is learning all the time and will continue to learn.

He will learn that efficient operation comes first and foremost, that graceful lines and the most up-to-date accessories are well and good in their place, but when backed by a major part that is fundamentally wrong they do not count for much. In other words, he is appreciating the value of getting down to the foundation of things.

Just as the car owner looks at things in a different way than he did five or more years ago, so is the manufacturer of component parts showing the results of these years of study and testing out. He, too, has seen and is continuing to see the wisdom in digging below the surface. The result is a more varied line of parts, as well as a more efficient line.

R. C. FRAMPTON TO TOUR WITH CAMP TRAILER

R. C. Frampton, president of the Hudson-Frampton Automobile Co., is having some improvements made upon a Minneapolis camp trailer which he intends using during the summer months for touring from St. Louis to points along the Meramec River during the week-end. Later in the summer he intends to tour to Colorado with his family.

The camp trailer, which is collapsible, will accommodate four persons, two on a side. It contains a refrigerator slung from the under side and bins for provisions. An electric battery that will be recharged by the motor will be carried to supply current for an electric fan and lights at night. It will be mounted on pneumatic cord tires of the same gauge as the Hudson car so the trailer will follow in the same tracks.

200 CARS IN LINE FOR PARADE OF MISSOURI AUTOMOBILE CLUB

Motor Boat Race Vaudeville Program and Dinner to 650 Members Complete Day.

Nearly 200 automobiles were in line last Sunday for the annual parade of the Missouri Automobile Club. The parade ended at the Western Rowing Club where a motor boat race was held after which dinner was served to nearly 650 members of the club and their families.

A vaudeville program followed the presentation of silver cups to the winners of the boat races.

KELDON TRUCK ST. LOUIS PRODUCT

Expect to Have Output of 15 a Month Starting July 1.

The rapid growth of the motor truck industry and the consequent slump in the construction of horse drawn vehicles caused T. B. Kelly, secretary and treasurer of the House Cold Tire Setter Company, 4143 Laclede avenue, a concern which for years has been in the business of manufacturing machinery for shrinking steel tires on wooden wagon wheels to seek new fields, he said while describing the features of a two-ton motor truck which is the first to be made by the company in its new enterprise. The new truck which has been named the Keldon, is to be as much a St. Louis made product throughout as possible, Kelly said. F. W. Gordon is the designer and the truck name is coined from that of Kelly and Gordon.

The truck during the next ten days will be put to a severe test to detect any points in the construction that may be improved. It was loaded with a hundred sacks of sand of a total weight of 10,050 pounds last Thursday and driven more than 20 miles over cobblestone pavements the first day. The same load will be used throughout the testing period, Kelly said. The designer's idea has been to use oversize parts though adhering to two-ton units. The wheels are of steel spoke construction. The parts of the truck that are being made in St. Louis include the springs, made by Champ Spring Co.; cast iron castings, Green Car Wheel Manufacturing Co.; cast steel, St. Louis Frog and Switch Co.; frame, Christopher & Simpson Iron Works; dash, hood and fenders, Max A. Wilsdorf Sheet Metal Works. The motor is of Buda make with a stroke of 4⅛x5½. Gordon formerly was in the engineering departments of the Moreland Motor Truck Co. of Los Angeles and Traffic Motor Truck Corporation. They say they expect to produce at least 15 trucks a month after July 15, providing they are not held up on materials.

The firm name will be changed to that of the House Manufacturing Co. or Keldon Motor Truck Co. shortly, Kelly said, but it has not yet been decided which will be chosen.

AUTO TRUCK MAKES RECORD TRIP FROM MEXICO, MO.

Brings Books to St. Louis When Railroads Fail to Supply Car for Shipment.

Harry G. Moock, secretary of the National Automobile Dealers' Association, is responsible for the following story:

David Robertson, an attorney of Central Missouri, recently retired from his law practice at Mexico. His library was considered one of the most complete in the State and it was purchased "as is" by the F. H. Thomas Law Book Company of St. Louis.

For a month Robertson tried to get someone in Mexico to crate the volumes, more than 1000 in number and valued at several thousand dollars. He found he could get no crates and the railroad company additionally could not promise a car for the shipment.

In the meantime the Thomas company learned where they could make a very advantageous disposal of the library—if they could get the books to St. Louis. They telephoned Robertson and asked if there wasn't someone in Mexico with a truck who could make the trip. Robertson got in touch with the Mexico Transfer Co. truck man there, who loaded the whole library aboard a two-ton truck and drove to St. Louis between 6 a. m. and sundown, a distance of 140 miles. The time made was less than the railroad schedule for freight delivery and the cost of transportation was about 40 per cent less than the railroad rate.

Use Post-Dispatch WANT ADS to buy, sell, rent, exchange and to do many other necessary things daily

PRICES OF CLOSED BUICK CARS WILL ADVANCE, DEALER STATES

Touring Models and Roadsters Will Remain at old Mark; No Radical Change in Construction.

F. W. A. Vesper, president of the Vesper-Buick Auto Co., who returned this week from Flint, Mich., after attending the annual sales convention, in discussing Buick sales plans for 1920, said there would be no change in the prices of touring cars and roadsters, but that there would be an advance in the price of closed car models. In a bulletin sent to Buick dealers in this territory, Vesper says the five-passenger sedan has advanced $60; the four-passenger coupe $100 and the seven-passenger sedan $110.

"No radical changes have been made in the new models," he said. Mechanically, the chassis is substantially the same as it was before. No general change of any sort was made in either the touring car or roadster models. Some changes are noticeable in the closed car designs, all of which will carry tilting steering wheels, a new type of side-lights, different trimming, new rear decks, new instrument board and an enlargement of seating space. Some changes also have been made in the design and shape of tops.

The 1920 schedule, Vesper says, calls for the production of 150,000 cars. This total will be greatly increased in the season of 1921, as the new plant in St. Louis, which will have an annual capacity of 60,000 cars, he said, will have been completed by then.

WOMAN IS MANAGER OF WEARWELL TIRE STORE

The first woman manager of an automobile tire agency in St. Louis and perhaps in the United States, made her appearance in the city this week with the opening of the Wearwell Tire Store, 100 North Twelfth street. The manager is Mrs. N. E. Love, who has been with the Wilson Tire and Rubber Co. of Springfield, Ill., for more than six years. Mrs. Love estimated the value of the opening stock of Wearwell, Service and Red Dot tires, of which the building interior is practically filled at $18,000.

A stock of automobile inner tubes is expected during the week, she said.

Mrs. Love said these tires are manufactured in Springfield, Ill., and the middleman's cost will be saved to the consumer as the tires will be handled direct from the factory.

Mrs. Love formerly lived in Springfield, Ill., and on previous occasions has been in charge of the opening of similar branches in Chicago and Kansas City. She said she will be the manager permanently of the St. Louis concern.

ROAD EXHIBITS TO BE PRESENTED AT 57 FAIRS BY U. S. GOV'T.

Complete exhibits designed to show the various types of highway construction now in use in the United States, together with beautiful photographs illustrating the effect of roadside treatment and scenes of striking interest to be found along the highways of the United States, will be shown this year at 57 fairs under the supervision of Government authorities.

These collections will form part of a series of Government offerings which will be open to visitors to fairs all over the United States. The series depicting roadside treatment is expected to prove of especial interest, as this subject is one which is only just coming home to American road builders.

The photographs indicate forcibly the great beauty which may be added to highways through a little attention to shrubbery, trees and vegetation generally along the road.

To rent a room—use a Post-Dispatch WANT AD.

COMMERCIAL CAR BUREAU WILL DISCUSS USED TRUCK EXCHANGE

Expert Will Fix Valuation of Vehicles When in Question for a Trade.

As chairman of the used car committee of the Commercial Car Bureau, a part of the Automobile Dealers' Association, H. C. Bailey of the International Mack Corporation will present a report at the next meeting which plans for the formation of a "used truck exchange" to be managed by an expert to fix the valuation of used trucks when they are in question in a trade for a new truck.

On the committee with Bailey are B. E. Purcell of the Dorris Motor Car Co., Frank Martin of the Martin Truck Co., H. H. Hawke of the Traffic Truck Co. and Henry Rottersman of the Rottersmann Auto & Truck Co.

ORDER FOR CARS WORTH TOTAL OF $15,600,000 IS PLACED

Apperson Company Receives Large Contract From Kansas City Distributers.

What is said to be one of the largest single orders ever received for motor cars by a manufacturing company has just been booked by the Apperson Bros. Automobile Co. of Kokomo, Ind, according to Roy Frye, president of the Frye Motor Car Co., local Apperson dealers.

The Briuening Bros. of Kansas City last week placed with Elmer and Edgar Apperson, pioneer motor car builders of Kokomo, an order which represents a total of $15,600,000 worth of automobiles.

Just Call

Bell Bomont 338

for SERVICE ON NEW DEPARTURE BEARINGS

3300 Locust St.

BEARINGS SERVICE COMPANY

General Offices: Detroit, Michigan



Carload after carload arriving— this assures Immediate Delivery of Pioneer Trucks—All Steel.

HARRY NEWMAN, Inc.
3418 Locust St.

Cut Down Your Delivery Cost the "Af-Ford-Able Way"

$185 F.O.B. OMAHA

(And Your Ford) Gives You a Guaranteed One-Ton

AF-FORD-ABLE TRUCK



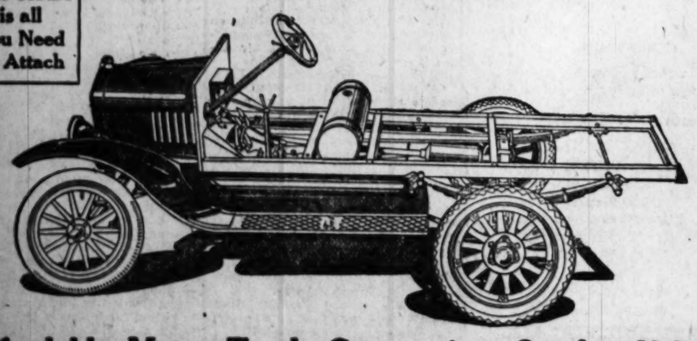
Best for Speed Best for Service
Most Economical

Affordable Truck Sales Co.
of St. Louis
4459 Olive Street
Olive Near Taylor
C. C. Fitzpatrick
James J. Powers

Forest 185

No Holes To Bore — Two Hours is all You Need to Attach

Dealers—We have profitable proposition for open territory. Wire or write today.



Affordable Motor Truck Corporation, Omaha, Nebr.

"Ship-by-Truck" Bureau Means Co-operation

Through the local Firestone Ship-By-Truck Bureau the Motor Truck Express operator is brought in direct contact with the shipper. Also it is bringing the producer and consumer closer together, reducing the expenses of the city dweller and increasing the funds of the farmer.

During the last week a St. Louis moving and storage company contracted for three long hauls of household goods. One from St. Louis to Rolla, Mo., a distance of 280 miles round trip; another from St. Louis to West Frankfort, Ill., a distance of 250 miles round trip; and another to Marissa, Ill., a distance of 95 miles round trip.

The Ship-By-Truck system can go to the freight instead of waiting for the freight to be brought to the system. It saves drayage on both ends of the line.

Ship by Truck

The Sign of Good Trucking Service— Manufacture—Operation—Maintenance

The Ship-By-Truck method of transportation for short hauls is the eventual solution of many shipping problems, not only in reference to the smaller towns and the farmer, but as an advantage to the big city shipper as well.

St. Louis has fifty Ship-By-Truck lines in successful operation, running into contiguous territory. New lines are in their preliminary stages and it can be stated authoritively that at least one of these will be in practical operation within a short time, operating on a regular schedule between St. Louis, Union and Washington, Mo.

"A Truck for every load, and a load for every Truck."

Call us for information.

Firestone Ship-By-Truck Bureau.

The Firestone Ship by Truck Bureau

The growing interest in the shipment of goods by motor truck has reached a point where a clearing house for information on this new industry should be of great value to all classes of shippers and truck operators.

As an aid toward bringing "Ship by Truck" to its greatest usefulness to all we have established a department to gather, compile and circulate information.

It will pay you to send us at once the information called for below

SHIPPERS: Manufacturers, merchants and farmers are invited to get in touch with our "Ship by Truck" bureau for information regarding motor express routes and lines covering their requirements. Let us know what you have to ship, in what volume, with what frequency, to what destinations, etc.

MOTOR EXPRESS OPERATORS: Send to our "Ship by Truck" bureau all information of interest to shippers, such as the route or routes you cover, tonnage capacity of trucks, schedules under which you operate, rates, etc.

Truck Transportation Companies Operating Out of St. Louis

Reid Bros. Express Co.,
Bertha and Suburban Tracks, St. Louis.
Delmar 981R, Cabanne 4571.
To all suburban towns.

Banner Motor Express Co.,
1012 Locust St., St. Louis.
To Clayton, Wellston, Webster, University City, Kirkwood, Maplewood, ½, 1½, 2½, 5-ton trucks. Main 1709, Central 5519L.
Schedule—DAILY.

Finot Transfer Co.,
5416 Odell Av., St. Louis. Grand 996, Marshall 3321L.
To South St. Louis, Carondelet, Affton, Mo., Southampton, Clifton Heights, Fairmount Heights and other suburban points.
Schedule—DAILY.

Interurban Express Co.,
925 N. 7th St., St. Louis. Main 57.
To all suburban towns. Any time.

Interstate Express Co.,
4th and Railroad Av., East St. Louis. East 632, St. Clair 111.
To East St. Louis, Granite City, Madison, Venice.

Mueller Bros.,
Mount Pleasant, Mo.
St. Louis to Mount Pleasant, Mo., and intermediate points.

D. Bostic,
2946-48 Market St. St. Louis, Mo.
To and from all suburban towns. Bomont 5862R.

A. Laramie,
6140 Bartmer Av., St. Louis, Mo.
Moving, shipping, express. To and from all suburban towns. Cabany 3861.

Robinson,
1579 Tower Grove Av., St. Louis, Mo.
Moving, shipping, express. To and from all suburban towns and long distance. Grand 778.

Progressive Transfer Co.,
420 S. 7th St., St. Louis.
To Belleville, Collinsville, Edwardsville, Granite City, Alton and intermediate points in Illinois.
To Florissant, St. Charles, Valley Park, Fenton and intermediate points in Missouri.
Schedule—DAILY.

Brashear Truck Co.,
421 S. Theresa Av., St. Louis.
To Belleville, Ill., and intermediate points.
To St. Charles, Mo., and intermediate points. Lindell 4885.
Schedule—DAILY.

Wild Horse Creek Express
2006 Market St., St. Louis.
To Centaur, Mo., and intermediate points.
Schedule—Tuesdays and Thursdays.

Gunn Transfer Co.,
708 N. 9th St., St. Louis.
To Clayton, Wellston, Webster Groves, University City, Kirkwood, Overland Park, Mo. Olive 81.
Schedule—DAILY.

Kavanaugh Drayage Co.,
917 N. 4th St., St. Louis.
To Madison, Granite City, Alton, Ill., and intermediate points. Olive 3337.
Schedule—DAILY.

St. Louis Express Co.,
614-20 S. 6th St., St. Louis.
To Kirkwood, Clayton, Ferguson, Florissant, Jennings, Baden, Jefferson Barracks, Lakewood, Mo., and intermediate points. Main 3025.
Schedule—DAILY.

Benton and Suburban Express Co.,
2144 McCausland Av., St. Louis.
To Tuxedo Park, Gardenville, Mo., and intermediate points. Benton 492.
Schedule—DAILY.

Grimm Bros. Express Co.,
112 N. 11th St., St. Louis.
To Webster Groves, Kirkwood, Ferguson, Normandy, Clayton, Baden, Carondelet and intermediate points. Olive 4148.
Schedule—DAILY.

Dale-Horsley Express,
2518 College Av., Alton, Ill.
Between Alton and St. Louis.

Fred's Express,
708 N. 9th St., St. Louis.
To all parts of St. Louis, Clayton, Wellston, Webster, Maplewood, University City, Carondelet and Baden. Main 1180.
Schedule—DAILY.

Millner Bros. Express Co.,
6th and Division Sts., St. Louis.
St. Louis to East St. Louis, Ill. East St. Louis, Lovejoy, Venice, Madison and Granite City. Trip, day or contract. Bridge 230.
Schedule—DAILY.

Primrose Transfer and Express Co.,
1001 Morgan St., St. Louis, 1929 G St., Granite City, Ill.
Between St. Louis, Granite City, Madison, Venice, Brooklyn, Newport and Nameoki. Olive 803.
Schedule—DAILY.

Victory Motor Express Co.,
811 N. 8th St., St. Louis.
Deliveries to all parts of North St. Louis, Baden, Walnut Park, Jennings, Pine Lawn, Woodlawn and Normandy, Mo. Equipment, 2-ton trucks. Olive 4501.
Schedule—DAILY.

The fact is—
Over half the truck tonnage of America is carried on
Firestone TIRES

Anywhere—Any Time

Auto Transportation Co., 310 Walnut St., St. Louis.
Long distance.

Hessler Bros. (Geo. Hessler), 19 N. 13th St., Belleville, Ill. Long distance.

Merchants' Transfer and Storage Co., 216 E. B St., Belleville, Ill. Long distance.

P. Prough, Kirkwood, Mo. Long distance. Kirkwood 12.

South Grand Auto Express, Grand and Wyoming, St. Louis. Long distance. Sidney 901, Victor 446.

American Auto Express, Grand and Arsenal, St. Louis. Long disaance Sidney 1342, Victor 292.

Acorn Express Co., 4061 Olive St., St. Louis.
Lindell 5030J, Delmar 2166R.

Anderson Motor Service Co., 112-14 S. 17th St., St. Louis. Olive 1937, Central 4490.

Delmar Express Co., 5809 Delmar, St. Louis.
Cabany 1404, Cabany 2460.

South End M. and S. Co., 2915 Nebraska Av.
Long distance. Sidney 2327.

The Olive, 4035 Easton Av. Long distance. Lindell 4889.

J. A. Mrazek, 1509-11 S. 12th St.
Long distance. Sidney 203.

D. Keiner, 215-17 S. 14th St.
Long distance. Olive 3721.

Arsenal Heights Co., 2723-33 Market St.
Bomont 860.

St. Louis Storage Co., Tower Grove and Blaine Avs.
Long distance. Grand 778.

Chas. F. Short & Co., 755 Goodfellow Av., or 404-14 Broadway, East St. Louis, Ill.
Long distance. Cabany 6701W, East 44.

Ashland Express Co., 4335 Ashland Av., St. Louis.
2 and 5 ton trucks. Colfax 1580.

Tower Grove Express Co., 1447 S. Vandeventer, St. Louis, Grand 2405.

A. Morgan & Co., Express and Hauling, 2931 Easton Av., St. Louis. 1 to 5 ton trucks. Bamont 1803.

Rapid Express Co., 3414 Olive St., St. Louis.
Lindell 3505.

Reliance Express Co., 3414 Olive St., St. Louis.
Lindell 483, Central 480.

West End Express, 4332 Easton Av., St. Louis.
Lindell 1571, Delmar 1503L.

Kargus & Co., 1060 S. Jefferson.
Long distance. Grand 5944, Victor 85.

Day and Night Express, 4630 Delmar, St. Louis.
Long distance. Forest 2046.

D. B. Sullivan, 2829 N. Taylor Av., St. Louis.
To all suburban towns. Lindell 4753W.

South Side Express Co., 2928 S. 13th St., St. Louis.
Long distance. Sidney 3031, Victor 1544L.

Busy Bee Express Co., 536 N. Vandeventer.
Long distance. Lindell 802.

Fair Auto Express Co., 4247 Olive.
Long distance. Lindell 531.

THE FIRESTONE SHIP BY TRUCK BUREAU
Cor. Compton and Locust Sts.

Telephones { Bomont 710 / Central 5544

Firestone Tire & Rubber Co.

Home Office and Factory: Firestone Park, Akron, Ohio. Branches and Dealers Everywhere.

THE GOODRICH SQUARE

Standard Measure of True Tire Value

ADJUSTMENT

Fabrics-6,000 Miles Cords-8,000 Miles

Square list Prices



THE one sure way to tell what a tire is worth as it stands in the store of a dealer, is to divide its price in dollars and cents by the miles of the adjustment that backs it up.

Then square it up against the GOODRICH SQUARE, Standard Measure of True Tire Value.

Square its price, discounts or no discounts, against Goodrich List Prices on the short branch of THE SQUARE.

Square its mileage adjustment against the Goodrich More-Mileage Adjustment on the long branch of THE SQUARE—6,000 miles for Fabrics; 8,000 for Silvertown Cords.

If you pay more than the Goodrich List Prices—always the same to you, and everyone else everywhere—the tire *overcharges* you. If you take less miles than the GOODRICH MORE-MILEAGE Adjustment, you short-mileage yourself.

When you have thus measured tires by GOODRICH SQUARE, you understand all this talk you hear everywhere about the miles-for-money economy of Goodrich Tires.

You understand the message that's in the air, spread by word of mouth wherever automobiles go, "Goodrich has THE TIRES."

You understand why thousands of tire users who never before realized the supreme quality and service of Goodrich Tires, are putting them on their cars.

Buy Goodrich Tires from a Dealer

Adjustment: Fabrics-6,000 M. Cords-8,000 M.

GOODRICH TIRES

"BEST IN THE LONG RUN"

QUALITY NEWELL SAINT LOUIS

USED CAR DISPLAY

At Coliseum

Our Used Cars Are Correctly Priced

A used car display that will help you to make a selection.

Prices, $600 to $2250

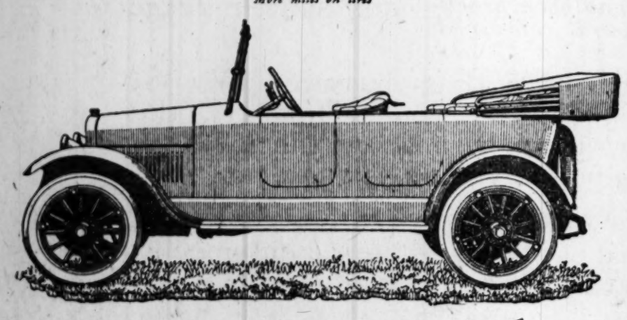
Four, Six and Eight-Cylinder Cars, Including Roadsters, Five and Seven Passenger Touring Cars, Coupes and Sedans

Newell Motor Car Company

Locust at Jefferson

Maxwell

More miles per gallon
More miles on tires



Maxwell: advanced by fine engineering

FIVE decided improvements have been made in the Maxwell. One makes it look better. Another makes the electrical unit far more efficient. A third makes the engine run sweeter, steadier, and gives it advanced economy. A fourth adds a comfort in seating. A fifth produces increased durability in the top.

You get a Maxwell now with the famous Hot Spot and Ram's-horn and you find a rare delight in more power and more mileage at the old-time cost.

But it isn't a new model Maxwell. For this car is merely the chassis of five years ago with all the advances made in fine engineering.

This is the original chassis model of which 300,000 have been built to date—300,000 all alike basically, but each one better than the previous one.

Thus you get a sound, safe, extremely reliable car, refined to a degree, and at the same time you get the new improvements without paying a penny more. The price is still $985 f. o. b. Detroit.

Weber Implement & Auto Co.
1900 Locust Street
Bertrand Motor Co., 4130 Olive St.
St. Clair Motor Sales Co.
500 State St., East St. Louis, Ill.

West Leads in Per Capita Ownership of Motor Cars

The West leads the nation in per capita auto ownership, according to figures compiled by the bureau of publicity of the Omaha Chamber of Commerce.

The first nine states are west of the Mississippi, namely Nebraska, California, Iowa, South Dakota, Montana, Kansas, North Dakota, Arizona and Minnesota.

Michigan, in tenth place, is the leading state east of the Mississippi.

In Nebraska there is an auto to every seven and eight-tenths people. In other words, if it were necessary for the entire population to leave the state it could be done quickly without the assistance of railroads.

The state of Utah is in twenty-fourth place.

Rank—State	Population	Autos	1 to
1—Nebraska	1,353,000	172,397	7.8
2—California	3,285,000	402,761	7.9
3—Iowa	2,245,000	278,313	8.1
4—South Dakota	754,000	86,153	9.0
5—Montana	495,000	51,053	9.7
6—Kansas	1,966,000	183,271	10.7
7—North Dakota	895,000	71,690	11.2
8—Arizona	278,000	23,905	11.5
9—Minnesota	2,350,000	204,450	11.5
10—Michigan	5,155,000	262,125	12.0
11—Wyoming	197,000	16,200	12.1
12—Colorado	1,055,000	85,000	12.4
13—Indiana	2,878,000	227,160	12.7
14—Ohio	5,272,000	415,000	12.7
15—Wisconsin	2,610,000	196,844	13.2
16—Washington	1,680,000	120,595	13.9
17—Oregon	900,000	63,324	14.2
18—Nevada	124,000	8,169	15.1
19—Connecticut	1,200,000	84,840	15.3
20—Idaho	495,000	32,282	15.3
21—Illinois	6,300,000	390,000	16.2
22—Vermont	368,000	22,653	16.2
23—Delaware	220,000	12,955	17.0
24—Utah	457,000	26,266	17.4
25—Maine	779,000	44,372	17.5
26—New Hampshire	450,000	24,917	18.0
27—Maryland	1,410,000	77,583	18.2
28—Texas	4,565,000	251,118	18.2
29—Massachusetts	3,882,000	193,497	19.4
30—Missouri	3,500,000	189,305	18.5
31—New Jersey	3,650,000	154,870	19.7
32—Oklahoma	2,450,000	125,000	19.9
33—Florida	935,000	46,196	20.2
34—Rhode Island	650,000	29,178	21.6
35—New York	10,570,000	441,183	24.0
36—Pennsylvania	8,850,000	362,961	24.4
37—New Mexico	400,000	18,000	22.6
38—South Carolina	1,640,000	60,937	27.0
39—Georgia	2,915,000	97,293	30.0
40—Virginia	2,250,000	72,258	31.0
41—Tennessee	2,323,000	65,000	36.0
42—Kentucky	2,435,000	65,985	36.9
43—West Virginia	1,435,000	38,750	37.0
44—North Carolina	2,485,000	62,072	40.0
45—Louisiana	1,855,000	40,000	46.4
46—Alabama	2,360,000	46,171	51.0
47—Arkansas	1,810,000	28,802	62.7
48—Mississippi	1,985,000	11,792	168.0

SOME TIRE DON'TS THAT ARE WORTH REMEMBERING

Don't run your car with the wheels out of alignment. Wheels that don't track" are gluttons for rubber.

Don't let your inflation get below the point recommended by the tire dealer. Underinflation is keeping thousands of tire builders working overtime.

Don't overinflate. If you like the sensation of solid tires, buy a wagon.

Dont ignore small cuts. A patch in time saves dollars.

Dont buy tires smaller than recommended by the manufacturer for a car of the weight of the one you own. It isn't economy.

Don't forget to remove and reverse your inner tubes every three months. They appreciate a change and will pay for it.

Don't buy a nameless tube or casing. The manufacturer who is afraid to put his name on his product is ashamed of the goods.

Don't blame the tire if it "blows" after standing idle in a warm garage all winter. Tires don't thrive on a hibernation diet of heat, oil and grease.

REGISTRATION REQUIRED EACH TIME AUTOMOBILE IS SOLD

Transfer of Used Car Must Be Sworn to and Certificate Filed With Secretary of State.

The matter of registration for the transfer of used automobiles at the time of sale is causing much questioning among automobilists.

Under the new law which is an amendment to the Motor Vehicle Law of Missouri passed to curtail automobile thefts, and which became effective May 21, the sale of an automobile is illegal and a fine of $50 is imposed if the law is violated.

It is required that the registration certificate issued by John L. Sullivan, Secretary of State, be taken by the seller and the buyer of a used car before a notary public and signed by both. A copy of the transfer blank is then to be sent to the Secretary of State accompanied by a fee of 50 cents to make the sale legal.

The law requires that this procedure be followed each time a used car is sold and dealers selling used cars are required to comply with the law by obtaining original certificate blanks to be filled in with each transaction of this nature.

Transfer certificate blanks may be obtained from Secretary of State Sullivan, at Jefferson City.

FIVE REBUILT CARS SHIPPED TO MALAY

The Weber Implement and Automobile Co. report the shipment of five rebuilt Hupmobiles to a firm in the Malay peninsula.

These cars were crated in the rebuilding plant and delivered to the railroad on trucks.

The Weber company reports they have exported over 50 rebuilt cars through a New York broker. This business started with a trial order of six cars in 1916. Additional orders have been received. There were no cars shipped last year on account of the war, but officials of the concern look forward to receiving more orders.

The cars were shipped by rail to San Francisco and then placed on board steamship bound for Penang, China.

PIONEER TRACTORS TO BE EXHIBITED

Harry Newman, distributor of Pioneer trucks and tractors in the St. Louis territory, said the Pioneer tractor will be exhibited at the Wichita, Kan., tractor demonstration from July 14 to 21. It will also be represented at the Aberdeen tractor show to be held Aug. 18 to 21, as well as the Missouri State Fair at Sedalia, Aug. 9 to 16, and the Illinois State Fair at Springfield Aug. 15 to 23, Newman said.

Pioneer trucks will have a berth in both the New York and Chicago motor truck shows to be held in January, he said.

Before You Buy Another Tire

There would have to be something superhuman about a motorist who'd like to pay twice as much as he need pay for the upkeep of his tires.

The tires now on your car, assuming that you've already had 3,000 to 5,000 miles out of them, can be made to give 5,000 to 10,000 miles more—and with an iron-clad guarantee against puncture.

This is made possible by the improved principle of tire construction developed and perfected by Charles C. Gates, E. M.—and embodied in Gates Half-Sole Tires.

These Gates Half-Sole Tires have been proved on the cars of 500,000 motorists, many of them business men you know.

They make your tires 20% oversize—stronger and better than ever before; and they cost only ½ as much as other tires of corresponding size.

In addition, the puncture-proof guarantee that's back of them assures you freedom from tire worry—and consequently greater pleasure from the use of your car.

We believe that more mileage and a saving of one-half on your tire bills must appeal to you as a motorist—it's the kind of service you want.

GATES HALF SOLE TIRES

REGISTERED U. S. PAT. OFFICE

There are now 1231 authorized Gates Half-Sole Tire service stations. Those in your section are listed below:

ST. LOUIS—Cooper-Higgins Sales Co., 1909 Locust St.
EAST ST. LOUIS—419 St. Louis Av.

MISSOURI.		MISSOURI.		MISSOURI.	
AURORA	W. A. Willoughby	HANNIBAL	Midwest Tire Co., 704 W. Broadway	SEDALIA	H. H. Kroneeke, 210 W. 2d St.
BOLIVER	O. G. Teegarden	LA PLATA	Cason & Co.	SALEM	Hyer & Son
BOWLING GREEN	Middleton Bros.	JASPER	Dan M. Johnson	SHELBINA	W. H. Tenney
BOONVILLE	W. A. Farris, 213 Main St.	JOPLIN	The New Way Tire Co., 5th and Wall Sts.	SPRINGFIELD	E. B. Glidewell, 407 W. Walnut
BLAND	H. A. Kessling	LOUISIANA	Middleton Bros.	STROVER	Fajem Motor Co.
CARTHAGE	E. A. Parkhurst, 217 E. 4th St.	MARIONVILLE	J. H. Elsey	TROY	Lincoln County Service Co.
CALIFORNIA	Hall & Ferguson	MACON	Cason & Co.	WEBB CITY	T. C. Triplett, 211 Daugherty St.
CENTRALIA	Broun Tire Service	MOBERLY	J. H. Nebergall & Son, 511 Reed St.	WILLOW SPRINGS	J. Nolan Wilton
COLUMBIA	Cotton Service Co., 911 Broadway	MEXICO	Adcock & Thompson	ILLINOIS:	
COLE CAMP	L. B. Harmes,	MONROE CITY	Yowell Saddlery Co., 1000 N. Main St.	ALTON	Alton Vulcanizing Shop
CONCORDIA	R. J. Walkenhorst	MONTGOMERY CITY	E. E. Wood	GRANITE CITY	Granite City Vulcanizing Co.
DEXTER	Dexter Tire Works	MOUNTAIN GROVE	Blakeley & Gilmore	BELLEVILLE	Mertons Vulcanizing & Tire Co., 328 W. Main St.
EDINA	Carmichael & Krueger	PARIS	J. R. Power	CENTRALIA	Centralia Supply Co.
FAYETTE	Delmer Hallon, 203 Main St.	PERRY	Peer & Wybrant	QUINCY	Midwest Tire Co.
FREEBURG	Jos. Poettgen & Son	RICH HILL	Lee Seifers	COLLINSVILLE	J. M. Pinter & Joseph Rapp.
FULTON	Ernest L. Dreps, Court St.	RICH FOUNTAIN	Hy Neuner & Son	MARION	Sam Bridgewater
GERALD	Gerald Garage	ROLLA	Ozark Garage	ROADHOUSE	Edw. Bros. & Crum
GREENFIELD	Lloyd M. Irby	ROSEBUD	F. J. Schmidt		
		ST. CHARLES	Hy. W. Osick & Son		



Home of "Gates Quality", Denver, U. S. A.

Kidney Remedy for 40 Years a Pronounced Success

When kidney diseases have been successfully treated for a period of more than forty years, it is reasonable to assume that the remedy therefore must possess unusual merit. Such is the remarkable record of Warner's Safe Kidney and Liver Remedy. Without its ability to give relief and benefit its users so that they would continue its use, it could not have existed 40 months, much less 40 years, of its enviable record. Many letters have come to us to prove that it has been a household remedy for years and years. Here is what one grateful woman has recently written:

"I wish to say that your remedies have been used in our family for fifteen years. We are never without a bottle of Warner's Safe Kidney and Liver Remedy in our home, and it has saved many a doctor's bill. It is a wonderful medicine for all diseases of the kidneys and liver."—(Signed) Florence E. Schmidt, R. F. D. No. 1, Dunkirk, Ohio.

For the elimination of poisons due to impaired kidney action, Warner's Safe Remedy was famous for 25 years before this woman so judiciously began its effective use. There are thousands of people who realize that their general health depends upon their kidneys and have found Warner's Safe Kidney and Liver Remedy a reliable family medicine. Forty years ago it was named "Safe" because it is SAFE absolutely; equalizing the work of both the kidneys and liver. Satisfactory results are obtained in the most severe cases, and it is sold by Wolff-Wilson Drug Co. and druggists everywhere. A sample sent on receipt of ten cents. Warner's Safe Remedies Co., Dept 245, Rochester, N. Y.

PILES CURED WITHOUT THE KNIFE

By Dr. Henrich's Method
TO STAY CURED

No Cutting. No Pain. No Chloroform. No Hospital. No Danger. No Loss of Time. EXAMINATION FREE every day. Thursday afternoon I am at the Belleville House, Belleville, Ill. Call or write at once for References, as Piles always get worse the longer you wait. Ruin your health and shorten your life. DR. W. F. HENRICH, the Reliable Specialist for Piles, Fistula, Fissure, Etc., 1503 College Avenue, East St. Louis, Ill.

FREE EXTRA Mileage FREE

BY USING STRONG DOUBLE TREAD TIRES



because— Strong Double Tread Tires represent quality, value, service, satisfaction.

Strong Double Tread Tires save 75% of your tire cost. Over 30,000 satisfied customers speak for the wearing qualities and endurance powers of Strong Double Tread Tires.

Strong Double Tread Tires are guaranteed for 3500 miles (standard guarantee).

We give personal attention. Every Strong Double Tread Tire is inspected before it leaves the stock room. You get what you ask for—there are no substitutes for our one and original Strong Double Tread Tire.

Our motto is "Satisfaction" and we guarantee it. Satisfied customers are our best reference.

Our advertising is not bunk—it's honest-to-goodness copy. We back it up with honest merchandise and tire values that cannot be duplicated at our price.

Never before have we offered such good values of reconstructed Double Tread Tires for so little money.

RELINER FREE WITH EVERY TIRE.
THE TUBES ARE GUARANTEED FRESH STOCK
STANDARD MAKES.

Size.	Tire.	Tubes.	Size.	Tire.	Tubes.
30x3	$5.50	$1.60	32x4	$8.25	$2.40
30x3½	6.50	1.75	33x4	8.50	2.50
31x3½	6.75	1.85	34x4	8.75	2.60
32x3½	7.00	2.00	35x4	9.00	2.75
34x3½	8.00	2.15	36x4	10.00	2.85
31x4	8.00	2.25	34x4½	10.50	3.00
32x4½	$11.00	$3.15	35x5	$12.50	3.50
33x4½	11.50	3.25	36x5	12.75	3.65
34x4½	12.00	3.40	37x5	12.75	3.75

Send $2.00 deposit for each tire ordered, balance C. O. D. Tires shipped subject to your examination. State whether S. S. or Cl., plain or N. S. is desired—all same price.

By sending entire amount of order you can save 5 per cent—our special cash-with-order discount.

STRONG TIRE & RUBBER CO.
DEPT. A., 3019 MICHIGAN AVENUE, CHICAGO, ILL.

The POST-DISPATCH is the only St. Louis evening newspaper giving Associated Press news service.



Goodyear Cushion Truck Tires on this truck have scored 20,000 miles, while reducing truck repair costs

High Mileages, Low Truck Costs—
Furla's Results With Goodyear Cushions

"We have been using Goodyear Cushion Tires 36 x 4 on the front end of our truck, and have had wonderful success. This truck averages fifty-five to sixty miles a day and has continually worked every working day for the past fifteen months, yet the tires look as though there had been practically no wear on them. They are a great benefit to the truck as far as cushioning is concerned, cutting down repair bills and at the same time giving a driver more comfort."

Furla Fruit Supply Co.

THE figures set down in the above letter from Mr. John Furla, show that his Goodyear Cushion Tires have scored more than 20,000 miles and show practically no signs of wear.

However, the very obvious economy in mileage records such as this, is still further improved by a substantial reduction in truck repair costs.

This reduction is accomplished because of the high resiliency of Goodyear Cushions, which so protect the Furla truck from jars and jolts that repairs have been decisively lessened.

To thinking truck owners it is becoming increasingly evident that these features of long wear *plus* resiliency in a truck tire should be and can be obtained.

It is obvious that the maximum of truck service and truck economy can be secured in no other way.

In the St. Louis territory you can secure a Goodyear Truck Tire that is fully capable of giving you these desirable economies.

At the Goodyear Truck Tire Service Stations listed below, you can depend upon men who are competent to analyze your haulage conditions and determine whether Goodyear Cushions, Solids or Pneumatic Cords will serve you best.

You can depend too, upon their ability to apply your tires correctly and promptly, and upon their willingness to help you get the very last mile of wear built into all Goodyear Truck Tires.

Many other St. Louis truck owners are profiting from the combination of Goodyear Truck Tires and Goodyear Service. Why not you?

GRAND GRAVOIS AUTO REPAIR CO.
3664 GRAVOIS STREET

F. C. MEYER MOTOR COMPANY
1600 CHESTNUT STREET

MERCHANTS TRUCK COMPANY
1105-1119 NORTH 12th STREET

BYERLY AUTO COMPANY
TENTH AND STATE STS., EAST ST. LOUIS

Goodyear Truck Tire Service Stations

ZERWECK-GRAYSON CO., 2001 Locust Street **Goodyear Pneumatic Truck Tire Service Station**

GOODYEAR
AKRON

The Scissors Test Take sample piece of tube ¼ inch by 3 inches. Stretch to 9 inches or three times its original length. Cut on the edge with the scissors. The cut should not be more than ⅛ inch across the sample. If the strip tears apart the rubber is inferior.



Stretch a sample strip of good tube—red or gray. Snip it on the edge. It cuts—but it does not rip.

Now try it with an inferior tube. The slightest cut and it rips across. Make your dealer prove that the tube he sells will stand the Norwalk Test.

The Scissors Test Proves That Norwalk Tubes Do Not Rip

1. Neither blow-out nor puncture can destroy a tube which will not rip.
2. Cuts remain little, clean-edged holes, which can be easily repaired.
3. Norwalk Tubes are guaranteed not to rip as other tubes.

Norwalk Tubes, both red and gray, set a new standard—floating stock*.

File away a dated sample of Norwalk Tube and others and compare them at the end of a year.

Norwalk Non-Skid fabric and cord casings are just as good as Norwalk Tubes.

If your local dealer cannot supply you, write to

Bugbee-Manning Sales Co., Washington Ave. at Vandeventer — St. Louis, Mo.
Goddard Grocery Co., — St. Louis, Mo.
Distributors

NORWALK TIRE & RUBBER COMPANY
Makers of Casings, Cord and Fabric; and of Tubes, Red and Gray
NORWALK, CONN.

*Floating stock is exactly equivalent to 24K gold. A tube which sinks does so because it is loaded with cheap minerals or reclaimed scrap rubber which sap its strength. Norwalk Tubes float. You are going to learn a lot more about Norwalk quality. But don't wait. Start saving your mileage money now. Ask us for a sample of Norwalk rubber.



NORWALK
TUBES and CASINGS

LAST WEEK
of Special Sale of
GUARANTEED TIRES
High-Grade—Low Prices
4000 Miles—Guaranteed—4000 Miles

These Tires are made by a strictly high-class tire manufacturer and are made to give the most service for the least money. While this special lot lasts we will sell at the following special reduced prices.

31x4 Plain Tread	$22.26	30x3 Non-Skid	$14.59
32x3½ Plain Tread	$16.52	32x4 Non-Skid	$27.51
33x4 Plain Tread	$23.45	35x4½ Non-Skid	$38.92
34x4 Plain Tread	$23.98	35x5 Non-Skid	$45.04

AND A FEW OTHER SIZES

Geller, Ward & Hasner Hardware Co.
Everything in Auto Accessories

Main Store, 412-414 N. 4th. Main 3560, Station 31 Central 9000
Branch Store, 3342 Olive St. Main 3560, Station 36 Central 2895
Open Evenings Until 9 P. M. Sundays 10 A. M. to 3 P. M.

WHAT YOU BUY FROM US IS GOOD

TRANSCONTINENTAL TRACTOR STOPS HERE

Has Completed More Than 2000 Miles of Its Coast-to-Coast Trip.

The first tractor to attempt a transcontinental run passed through St. Louis this week, having completed more than 2000 miles of the trip, which started from New York City, May 31, with Los Angeles as the destination.

The tractor hauled a trailer from New York City to Shelbyville, Ill. At this point the roads were in such poor state of repair, said one of the pilots, that the trailer was loaded on a freight car and shipped to Kansas City, where the tractor will take it up again.

Edward Kuhl of Buffalo, N. Y., was in charge of the expedition. He had recently returned from 18 months' service overseas with a railway engineer regiment.

The tractor took the National Old Trails road across Missouri from St. Louis, which passes through Columbia, Mo. Here the tractor will be shown to students of the State Agricultural College. The tractor is running on a schedule to arrive in Wichita, Kan., and Los Angeles in time for tractor demonstrations there.

Two sets of wheels form part of the equipment. A rubber-tired set is used on the highways, while a set of metal traction wheels is used for farm work on soft ground. The purpose of the run is to test a new model of the Wheat tractor which is of 20-40 horsepower construction and capable of making as high as 20 miles an hour on good pavement, according to Kuhl.

There are three pilots, who drive in shifts of a day each. They are Howard Tiffany, Gus Bohlig and Theodore Irwin of Buffalo, N. Y. Tiffany was formerly a Lieutenant in the Ordnance Department, while Irwin was a pilot in the air service.

While in St. Louis the tractor made its headquarters at Rottersmann Auto and Truck Co., 2650 Locust street, local dealer for the Wheat tractor.

"SPOT-LIGHT" MAY BE USED IN STATE EXCEPT IN CITIES

Beams Must Be Projected Well Downward, Not Into Eyes of Other Persons.

"While "spot-lights" may not be used in the cities of Missouri ordinarily, they may be used in the country, according to an opinion by an attorney of the National Automobile Dealers' Association to the Supreme Motor Car Co. of St. Louis, quoting the Missouri statute upon this point.

Article 4 of Section 10 of the Missouri Motor Vehicle Law regulating the use "spot lights," says:

"Dirigible Searchlights—How and When Used—Dirigible searchlights shall not be used on the public highways within cities or towns except in emergencies or when headlights are inadequate owing to rain or fog, and then only providing the shaft of condensed light is directed well downward below the level of the lamp and at no time into the eyes of other persons, but dirigible searchlights may be used at any time on public highways outside the limit of cities or towns, provided their light is directed as hereinbefore required."

HOLMES MAKERS EXPERIENCED ON AIR-COOLED TYPE OF AUTO

President of Company During War Was Consulting Engineer in Air-Cooled Airplane Motors.

Makers of the new Holmes car do not believe there is any nature of an experiment in their product as they are all experienced in the manufacture of air-cooled motors cars.

Athur Holmes, president of the Holmes Automobile Co., was formerly chief engineer and vice president of the Franklin Automobile Co., where his work dealt with the development of air-cooling as applied to automobile motors.

During the war Holmes was actively engaged as consulting engineer on airplane motors of the air-cooled type that were installed in combat planes.

In charge of the engineering department of the Holmes plant is H. B. Massey, formerly with the Franklin Automobile Co., where he spent more than seven years in a designing capacity.

C. H. Rockwell, vice president of the Holmes company, was for years in charge of sales in the larger territories for Franklin Automobile Co.

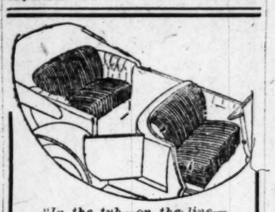
NEW LIBERTY CAR OF STRAIGHT LINE DESIGN

J. D. Costlow, district supervisor of the Liberty Motor Car Co. of Detroit, was in St. Louis for two days this week and announced that quantity production of Liberty cars was expected by Aug. 1. The construction company which has charge of the erection of the new Liberty plant in Detroit, on which it started June 1, has assured its completion by July 20. The buildings of the new plant are of unit construction, Costlow said, and erected more rapidly than other types.

He said the first of the new series of Liberty sedans and coupes would arrive in St. Louis about Sept. 1. The new 1920 series, he said, follow the straight-line design of body, with the radiator of sharp squared lines. Frank Bishop is the local dealer.

Vacation for Verdun Children.
Correspondence of the Post-Dispatch.

GENEVA, June 14.—This city has become a godmother to the children of Verdun, and invited them all to pass some weeks of the summer here. The first group of 250 children have arrived. Among the little guests are the children of officers and soldiers killed in defending the celebrated fort. Geneva will pay all expenses.



"In the tub—on the line—back on the car by half-past nine."

Jiffy Cushion Slips

are something every motorist needs. They prevent the soiling of clothes from the grime of travel. Easy to put on and take off. *Can be washed when soiled.* The saving on clothes alone will more than pay for them. Made for all types of cars. Prices,

$2.75 to $5.25
per seat

Made-to-order Seat Covers

We have a complete trimming department and make SEAT COVERS to order to harmonize with the style and class of your car. Our experts tailor them to FIT—no wrinkles or baggy effect. See our large line of attractive patterns.

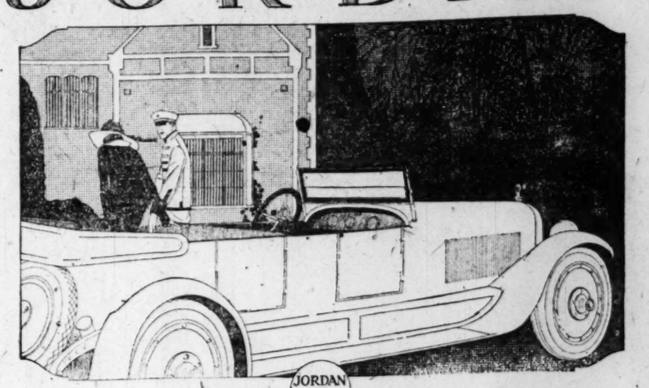
Reed Auto Sun Shade

Stops the glare from sunlight and bright headlights. A wonderful comfort giver—prevents accidents. Have one on *your* car.

Vehicle Top & Supply Co.
3414-16-18 Lindell Av.
ST. LOUIS, MO.

CYLINDER REGRINDING
Oversize Pistons
Piston Pins and Bushings
Crank-Shaft Regrinding
H. & H. MACHINE CO.
4260 Easton Av.
Phone Lindell 3163 St. Louis

JORDAN



You cannot afford to carry extra weight

THE extremely light car of short wheelbase vibrates up and down.

The extremely heavy car, whose wheelbase also is short considering its weight, cannot escape the wear and tear of side sway.

You cannot afford to carry extra weight. Yet who would sacrifice it at the cost of jerky up and down vibration?

The Jordan Silhouette has banished both difficulties forever.

It is the lightest car on the road for its wheelbase.

Yet it possesses that peculiar *balance* which cannot be attained in cars weighing twelve to fifteen hundred pounds more—nor in extremely light, short cars.

Its whole tendency is toward forward movement.

It is a new kind of a car. And heralding the new, it has naturally marked the passing of the old.

Picture the perfectly balanced chassis of finished mechanical excellence equipped with this new custom style all-aluminum body. Style—dash—individuality—and perfect riding comfort.

Built in both four and seven passenger. Optional colors Brewster Green and Burgundy Old Wine.

JOHN BOE, President — WM. A. C. HALWE, Secy-Treas.

Saint Louis Motor Car Company
Bomont 1262 — 3128 Locust — Central 5327

JORDAN MOTOR CAR COMPANY, *CLEVELAND, OHIO*

THE ANSWER
to any tire proposition is the mileage it gives.

THE ODDS
are against the user because if the tire goes bad you have to take another of the same make—very often against your will.

YOU CAN'T LOSE
In Purchasing a
TYRIAN
the Red Tire with the non-skid T

BECAUSE
If it doesn't give its guaranteed mileage, you may have your money back for the unearned portion.

IT WILL PAY
you to get acquainted with them.

Sold Exclusively by The Tyrian Associates

Continental Auto Supply Co., 5835 Delmar Bl. West St. Louis.

B. & K. Tire Co., 2545 N. Grand Av. North St. Louis.

South Side Auto Supply Co., 3445 S. Grand Av. South St. Louis.

Reconstruction Tire Co., 701 St. Clair Av. East St. Louis.

The Giant Co., 7351 Manchester Av., St. Louis County.



In Peace and War Use ALLEN'S FOOT-EASE

A prominent British Government officer, in a speech about the war to a large body of business men in N.Y. City recently said, "After the tired soldier has returned from a 12 mile tramp with swollen and aching feet, is there a mother, who, if she knew, would not go out and get some Foot-Ease to send to her boy?"

People everywhere should realize the comfort derived from Allen's Foot-Ease, the antiseptic, healing powder to be shaken into the shoes. It takes the friction from the shoes and gives instant relief to tired, aching, swollen, tender feet, corns, bunions, blisters and callouses.

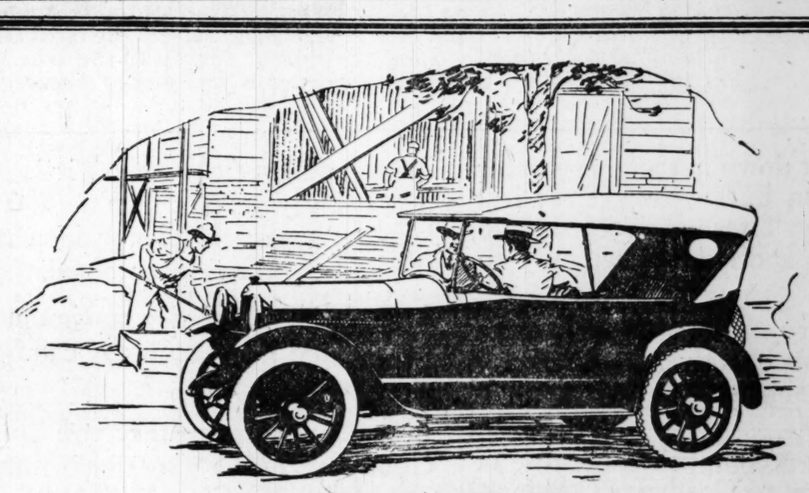
The Plattsburg Camp Manual advises all men in training to shake Foot-Ease in their Shoes each morning. Try it yourself and if you have a son, brother or friend in the army or navy, why not mail him a package now. Sold by druggists and dep't stores everywhere.—ADV.

Hair Made Beautifully Wavy While You Sleep!

Just think, girls! You apply a little liquid silmerine at bedtime and in the morning your hair has a prettier wave and curl than probably it has ever had. The waviness looks perfectly natural and the hair is sleek and glossy as plush. It will remain in curl the longest time, regardless of heat, wind or moisture, and you won't have to be constantly fussing with loose strands or flying ends.

Liquid silmerine is, of course, entirely harmless. It leaves no sticky, greasy or streaky trace. It has the peculiar quality of drying in beautiful waves, curves and swirls. It is also an excellent dressing for the hair, keeping it delightfully soft and silky. A few ounces from any druggist will last for weeks. It is best applied with a clean toothbrush, drawing this down the full length of the hair.—ADV.

WATERBUGS
The nastiest species of the cockroach family, and other cockroaches cleaned out with
GETZ COCKROACH POWDER
MADE AND SOLD BY
W. D. HUSSUNG
1139 Pine Street. Both Phones.
Contracts taken to clean out Cockroaches, Bed Bugs, Rats and Mice.



PAIGE
The Most Beautiful Car in America

Supply and Demand

If you have found it impossible to secure prompt delivery of a Paige car, please remember that we share your disappointment and keenly regret our inability to have served you.

Our plants are now working at capacity with a very large production schedule, but, despite our best efforts, it has been impossible to keep step with the public demand. Once more—and for the tenth successive year—we are facing an alarming shortage of cars, and must ask our friends to bear with us for the time being.

In a very short time a greatly enlarged Paige plant will be in operation and we shall be able to more than double our output. An army of men is now at work installing the equipment that will make this one of the great manufacturing establishments of the nation. It will cover more than fifteen acres of floor space and include practically every labor-saving device known to modern shop practice.

Until that plant is completed we must ask you to be lenient in regard to the delivery of Paige cars. Be patient with us for just a little while and rest assured that we are conserving your interests as a future owner of "The Most Beautiful Car in America."

New Series Linwood "Six-39" Five-Passenger — $1555
New Series Essex "Six-55" Seven-Passenger — $2060
Paige Larchmont "Six-55" Four-Passenger — $2165
F. O. B. Detroit

PAIGE-DETROIT MOTOR CAR COMPANY, DETROIT, MICHIGAN

Newell Motor Car Company
Locust at Jefferson

...R TO BUY GERMAN GOODS

...ian Firms Wait Articles as Quickly as Possible.

...dence of the Associated Press.

...REVES, June 7.—American ... appear eager to buy German-... goods as quickly as possible, ...ding to letters passing recently ...ugh the United States army cen... Cameos, agates and ame... appear to be particularly in ...ad in America. As an indica... of how German industries are ... stimulated by orders from for... countries, a business letter re... ...dly said that the crockery facto... in Thuringen have enough or... on file to keep them engaged ... years.

...the other hand, Germany is ... from outside countries goods of various kinds. Purchases just at this time, however, are confined chiefly to food, cloth and other articles of necessity. Letters to American manufacturing firms continue to pass through the censorship in which German firms or individuals make inquiries regarding agencies in Germany for automobiles, rubber goods and other articles of which the country has been deprived because of the war.

Japan Launches 11 More Steamers.

Correspondence of the Post-Dispatch.

TOKIO, June 5.—Eleven steamers totaling 44,942 tons, were launched in Japan during April. The total launchings this year up to the end of April, number 45, totaling 185,271 tons. Shipbuilders plan to launch a total of about 600,000 tons this year.

Willard STORAGE BATTERY SERVICE STATION

Copyright registered, 1919

"Rubber, of Course"

Ask any electrical man to name the best all-around insulation. Ten to one he'll say *rubber*.

It is the right answer, too, particularly where storage batteries are concerned. That's one of the things that three years use of Willard Threaded Rubber Insulation has proved.

Come in. Let us tell you more about Threaded Rubber. Ask, while here, for a copy of the booklet, "The Wick of the Willard."

BATTERY SERVICE CO.

Twenty-Third & Olive Sts.

W. O. SUHRE, Pres.

All Makes Batteries Recharged and Repaired.

Central 5534 Bomont 660-661



FEDERAL TIRES



The Double-Cable-Base holds the tire firmly to its rim, permitting the use of a soft bead filler instead of a hard filler, thus avoiding the possibility of tube pinching and side-wall chafing that often causes blow-outs above the rim.

Three Ways to Save Tire Money

THERE are three Federal tires to select from—each with a scientific non-skid tread—each of the same high quality.

Federal tires are famed for their long service which means greater satisfaction and ultimate economy. See a Federal dealer.

The Federal Rubber Co. of Illinois, Factories, Cudahy, Wis.

AFFORDABLE TRUCK SALES CO.

...00 OLIVE ST. OF ST. LOUIS Forest 185

C. C. FITZPATRICK JAMES J. POWERS

DEALERS WANTED IN OUR TERRITORY

AUTO NOTES AND GOSSIP.

Plans are under way in Detroit for an inclosed car show to be held in October and for the regular show in March next. Suggestion is made by the National Association of Automobile Show Managers that the inclosed car show idea be considered by other cities.

The first annual owners' picnic of Neskov & Mumperow Motor Car Co. last Sunday was a marked success. A large number of Dort and Anderson owners were the guests for the entire day of the officers of the company.

The distributing agency for "Pullsemout" tongs for automobiles has been secured for St. Louis territory by the Fidelity Electric Co., 1906-12 Pine street.

The St. Louis agency for the Hill 3-A spark plug has been placed with F. L. Huber & Co., 219-21 Channing avenue.

Martin J. Wolf, vice president of the W. N. Matthews Co., gave demonstrations of character reading at the meeting of the Storage Battery Trade Association Monday at the American Annex Hotel, which were rather startling in their accuracy. He used members of the association as his subjects.

Moses Frank, vice president of the Newell Motor Car Co., died of sclerosis early Wednesday morning. The body was shipped to San Antonio, Tex., Thursday afternoon for interment, Mr. Frank having come to St. Louis from San Antonio.

R. J. Pecher has been appointed manager of the St. Louis branch of the Times Square Auto Supply Co.

Arthur C. Phillips of the Overland Automobile Co. has recently resigned his position to take charge of the used car department of the De Lux Automobile Co., of which Philip H. Brockman is president.

Harry H. Kraleman, formerly manager and president of the Used Car Exchange Co., has sold out his interest in the above firm, and is now in charge of the O'Fallon Park Motor Car Co., located at 4065 West Florissant avenue. Harry H. Kraleman is president, and Marvin Hoffman, general manager. They will carry a complete line of accessories, tires, etc., and maintain an agency for the sale of Chevrolet cars.

A party of 50 Akron Boy Scouts started on their second annual motor hike on June 26, in a fleet of trucks on pneumatic tires, through the courtesy of the Goodyear Tire and Rubber Co. The route followed will take them to Niagara Falls, Syracuse, Utica, Albany, Plattsburg, Burlington, St. Johnsbury, Portland, Boston, Providence, New Haven, West Point, Binghamton, Ithaca, Elmira, Jamestown and Youngstown, back to Akron, the trip to consume two weeks. The party will camp in true Boy Scout fashion at night, although the trucks are fitted with double-deck berths and are manned by a double shift of drivers, so that travel may continue day and night when necessary. Moving pictures will be taken on this trip that will be shown throughout the country by the National Council of Boy Scouts.

Lou J. Reinstadtler has been appointed by General Sales Manager Harry H. Hawke of the Traffic Motor Truck Corporation as city sales representative in St. Louis. Reinstadtler for many years was a shoe man of national prominence, traveling always for St. Louis houses. For the past six years Reinstadtler has been with the Prudential Insurance Co.

The Edwards Sales Co., distributer of the Johnson automobile lock, has added J. G. Drexler, formerly of the Simmons Hardware Co. and the Overland Automobile Co., to its sales force.

The Dressel Collapsible Rim Corporation has purchased the building at 5156-8 Delmar avenue, and will move in this week. The company has installed about $3000 worth of new machinery for the manufacture of its rim locks.

The Aldrich-Stephens Motor Co. of 3027 Locust street entered in the truck expedition a 1909 Locomobile that they converted into a two-ton truck by the use of their All-Car internal-gear-drive truck attachment.

In Jerseyville, Ill., George C. Cockrell was so interested in the truck that he took Aldrich to his garage and showed him an old Garford touring car. The motor was in perfect condition and it is needless to say how easy it was for Aldrich to get the order. Monday morning Cockrell had his old Garford at the Aldrich-Stephens Motor Co.'s place, and Friday he drove it back to Jerseyville as a regular two-ton truck.

BRIGHT FUTURE FOR ST. LOUIS AS A DISTRIBUTING CENTER

Inglish Horckitz, formerly with Fred Campbell Auto Supply Co., has been appointed district manager of The Ever-Tight Piston Ring Co., with headquarters in St. Louis. Horckitz returned this week from an extensive trip through the South and predicts a bright future for St. Louis as a distributing center in the automotive industry throughout the South. He said dealers have been organizing and business has shown a tendency to a good substantial increase over the same period of a year ago in the states where he traveled. Horckitz's territory includes the eastern half of the United States, extending from the Mississippi River to the Atlantic coast and the Great Lakes to the Gulf of Mexico.

Next Time—Buy

FISK

RED TOP TIRES



Big mileage Fabric Tires built with an extra ply and a heavy tread—Big tires with mileage comparable to that of Cords.

THE HANDSOMEST TIRE MADE

White side-wall—Red Tread

For Sale by Dealers

No Money Down--Use the Coupon

Try It in your own Home 10 Days First

This is a get-acquainted offer, pure and simple. We want you to get acquainted with our way of doing business. You have the home-making instinct that is the joy of every good woman's heart. You can satisfy that instinct right now. You can have this luxurious Fireside Rocker shipped to your home without paying a single penny of the purchase price in advance. You can have it right in your own home, to rest in and admire, for ten days at our expense. Then you may keep it on our extremely liberal monthly payment plan. The coupon will bring it. See for yourself. Use it. Put it to every test. Compare it with similar rockers sold in the local retail stores. See the saving you make by having it shipped direct from the factory. That is our idea of how home furnishings ought to be sold. That is why we want you to send for this rocker and get acquainted with our way of doing business.



We couldn't hope to keep you for a steady customer if the rocker didn't please you. But we know it will. So we make this offer nation-wide in the hope of adding you and every other reliable home-maker and her husband to our ever growing list of direct-from-the-factory buyers.

Note the wide back; the deep seat; the overstuffed arms; the wing sides; the strap effect back; these are the marks of a high grade rocker. The frame of this rocker is made of selected hardwood. The exposed parts are finished in rich gloss Mahogany. The comfortable, resilient seat is 21 inches wide and 20 inches deep. It is supported by numerous coil springs, made of oil tempered steel, and securely fastened. From the seat to the top of the back it measures 29 inches. The roll arms are well stuffed, insuring comfort. The deep front adds to the attractive appearance. The sides are built in the popular wing effect. It is upholstered in either imitation leather, which we don't guarantee, or in our Genuine Valeedo, which we DO guarantee to be the equal of most leathers now used for this purpose, and to give absolute satisfaction. It can be had in either the black or the Spanish brown. The exterior sides and back are finished in imitation leather to match the upholstery. It is carefully crated for shipment and weighs about 85 lbs. crated.

No. 2406—Black imitation leather..... $17.65
Payable $3 monthly.

No. 2407—Spanish Brown imitation leather. 17.85
Payable $3 monthly

No. 2408—Black genuine Valeedo..... 21.65
Payable $4 monthly.

No. 2409—Spanish Brown Valeedo..... 21.85
Payable $4 monthly

Get it from the Factory
Use the handy Coupon

QUAKER VALLEY MFG. CO.
FACTORY BARGAIN DISTRIBUTORS
Mill and River Streets, AURORA, ILLINOIS

Quaker Valley Mfg. Co Aurora Illinois

Send me the Fireside Rocker that I have specified below. This is not an order but only a request to see the Rocker in my own home. Then if I am pleased and delighted with it; if I like your direct, economical way of doing business; and if I am fully assured that I have secured a wonderful factory bargain, I will remit the small monthly payments until your special get-acquainted price is paid. Otherwise I will return the Rocker within ten days AT YOUR EXPENSE.

No..... Price, $.....

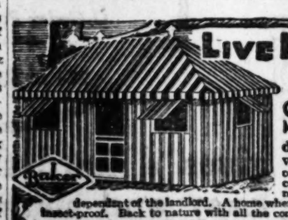
Payable monthly, $.....

(Write your name in full here)

(Write street or rural route number here)

(Write city and state here) 170—July 6

If you remit one dollar with the coupon we will prepay the freight to any railroad station east of the Rocky Mountains, and insure the shipment against loss or damage. The freight will generally be more if collected on delivery.



LIVE IN A HOUSE TENT

Enjoy All the Comforts of Home

SPEND this summer out of doors. Buy a house tent, all ready to set up with screen doors, ventilators, double roof, wooden floor, windows screened, one, two or three rooms. Move out to a cool spot and regain your health and happiness. Wonderful for the children. Be independent of the landlord. A home where ever you like. Wind-proof, storm-proof, insect-proof. Back to nature with all the comforts of civilization.

Write for booklet showing all kinds of House Tents and "Kiddi-tents"

BAKER & LOCKWOOD Kansas City, Mo. | Brooklyn, N.Y.
"THE BIG TENT HOUSE" 7th & Wyandotte St. | 473 Kent Avenue.

Widow Cries for Joy

"I couldn't eat anything but raw eggs and sweet milk, and was so weak I could hardly walk across the room. I would have been in my grave today if I hadn't taken Mayr's Wonderful Remedy when I did. When I think how I have suffered with my stomach and how good I feel now I cry for joy." It is a simple, harmless preparation that removes the catarrhal mucus from the intestinal tract and allays the inflammation which causes practically all stomach, liver and intestinal ailments, including appendicitis. One dose will convince or money refunded. Wolff-Wilson Drug Co., Judge & Dolph's 3 Stores, Enderle Drug Co.'s 5 Stores, Cloughly-Koppenbrink, Cloughly Bros.' 2 Stores, Cloughly-Brown, Pauley Drug Co.'s 4 Stores, H. J. Landers, Carondelet, Mo., and druggists everywhere.—ADV.

ESTABLISHED 1858
LOFTIS BROS. & CO.
DIAMONDS ON CREDIT WATCHES ON CREDIT

Wear a Diamond, Watch, Jewelry, When You Go on Your Vacation. JULY SALE



Diamond Cluster Ring

Latest style Gypsy mounting, hand carved, diamonds set in platinum. A special lot now on sale at $85, $125, $150, payable a little each month for eight months.

Liberty Bonds Accepted

Complete Satisfaction

is the basis on which we have built the largest Diamond and Watch Credit House in the world. You will be MORE THAN SATISFIED with the values we are offering in our July Sales.

LADIES' DIAMOND RINGS
MEN'S DIAMOND RINGS
MEN'S DIAMOND STUDS
DIAMOND SCARF PINS
DIAMOND LA VALLIERES
DIAMOND EAR SCREWS
DIAMOND BROOCHES
DIAMOND BAR PINS

SPLENDID VALUES
$1.00 A WEEK

WRIST WATCH

1041—Fine gold filled, full jeweled movement, gilt dial, guaranteed 20 years..... $22



$2.20 a Month

Open Evenings. Call or Write for Catalog 905

LOFTIS BROS & CO. ESTD 1858 The National Credit Jewelers
2nd fl. Carleton Bldg., 308 N. Sixth St.
Near Olive—ST. LOUIS, MO.

Famo Stops Seborrhea and Grows Healthy Hair

We ask you to put FAMO to the most exacting test.

Have a member of your family examine your scalp before you start the use of FAMO.

Apply FAMO daily for one month.

Have your scalp examined again.

If they do not report the growth of new hair, return the FAMO bottle to where you purchased it and you will receive your money back.

FAMO DOES grow new hair luxuriantly.

It makes the hair fluffy and soft.

FAMO intensifies a natural tendency to waviness and retards grayness. It contains no harmful alcohol to dry the scalp and produce gray hair.

Every woman should use FAMO regularly.

Its use is a daily habit you will enjoy.

But not only does FAMO beautify the hair.

FAMO kills the deadly seborrhea microbe which is the cause of dandruff.

It stops all itching of the scalp and nourishes and feeds the hair roots.

It penetrates the scalp without massage and gives life and sheen to the hair.

FAMO was evolved by scientists in one of the famous laboratories of Detroit.

Three years were spent in perfecting it before it was offered to the public.

The ingredients in FAMO have never before been used on the head.

But they have been well known to medical science for many years.

They work differently from any other hair preparation.

FAMO stands alone.

If your hair is thin and lacks lustre and the dandruff scale causes constant irritation of the scalp, you should start the use of FAMO at once.

It destroys the dandruff bacilli.

FAMO is sold at all toilet goods counters in two sizes—35 cents and $1. The dollar bottle is extra large and contains four times as much as the smaller size.

Applications of FAMO may be had at the better barber shops and hair dressing establishments.

Seborrhea is the medical name for a morbidly increased flow from the sebaceous glands of the scalp. The seborrheaic excretion forms in scales and flakes and is commonly known as dandruff.

Mfd. by The Famo Co., Detroit, Mich.

Wolff-Wilson Drug Co., Judge & Dolph Drug Co., Johnson Bros.' Drug Co., Enderle Drug Co., Kelffer Drug Co., Victor Drug Co., Weinert Drug Co., Pauley Drug Co., Ben H. Pinempe, Famous-Barr D. G. Co., Scruggs-Vandervoort-Barney D. G. Co.,

Special Famo Agents.

Make This Test For Acid-Stomach

There are millions of people who suffer almost daily from the horrors of an acid-stomach—indigestion; sour, gassy, stomach; distressing heartburn; sickening food-repeating; painful bloat and that miserable, puffed up, lumpy feeling after eating. Many of these people have tried treatment after treatment; medicine after medicine; others have gone to doctors and stomach specialists and some to hospitals but in spite of all of their efforts they have obtained no lasting relief or a permanent cure.

These symptoms simply mean acid-stomach. If allowed to run on, they are very likely to cause a lot of serious trouble. Dyspepsia, rheumatism, gout, lumbago, sciatica, splitting headache, dizzy spells, nervousness, sleeplessness, mental depression, melancholia, a feeling of listlessness and all-goneness—these are just a few of the disorders which can be traced to acid-stomach. As a matter of fact, acid-stomach is often the direct cause of those almost incurable conditions known as catarrh of the stomach, intestinal ulcer, and cancer of the stomach. The lives of those who suffer from these serious troubles are nothing short of daily agony. Surely, then, you must see how important it is to go at once to the seat of the trouble—acid-stomach. You know what acid-mouth does to the teeth—how it eats right through the hard enamel and causes them to decay. Think then of the havoc that must be caused by excess acid in the stomach.

Even if you are not suffering any immediate stomach pains, but are not feeling just as fit and fine as you should, you should by all means make this test: go to your drug store at once and get a big box of EATONIC. It is in the form of pleasant-tasting tablets—you eat them like a bit of candy. EATONIC is prepared for just one purpose—correcting acid-stomach by driving out the excess acid. EATONIC literally absorbs the excess acid. It brings instant relief from the pains of indigestion, heartburn, belching, sour, gassy stomach, bloat, etc. It makes the stomach pure, sweet, cool and comfortable, puts it in a normal, healthy condition, so that your food is properly digested. You need every bit of strength you can possibly get out of the food you eat—and EATONIC helps you get it.

Don't put this test off if you value your future good health and happiness. You run no chance at all because EATONIC is absolutely guaranteed to give you relief or your druggist will refund your money. The cost is a mere trifle.

TAKE EATONIC TODAY
FOR YOUR ACID-STOMACH

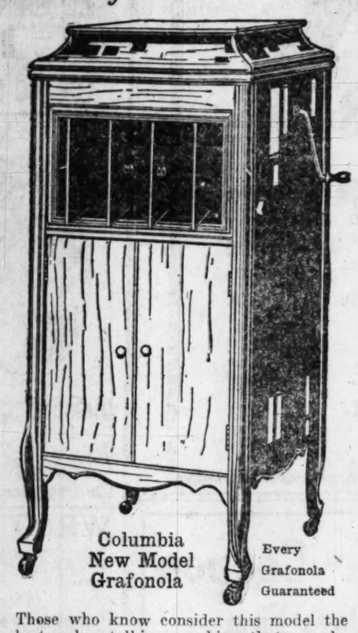
Special Terms Monday
for This Fine Grafonola

New Dance Hit—The Royal Vagabond No. 6107

$1 Down

Delivered Immediately to Your Home

Easiest Terms of Payment for Balance



Columbia New Model Grafonola

Every Grafonola Guaranteed

Play all your favorite music at home on this popular new model Columbia Grafonola. Plays all standard disc records. It will give you unlimited pleasure for a long time to come.

Those who know consider this model the best value talking machine that can be bought. Fine tone, big, handsome cabinet and all the latest exclusive Columbia mechanical features.

Place Your Order Early Monday

The Grafonola Shops
INCORPORATED
1008 OLIVE STREET
FORMERLY COLUMBIA GRAPHOPHONE CO.

Get the habit of coming to St. Louis' only exclusive Grafonola Shop for all the latest Record Hits—also the old popular ones. Every available record always in stock.

"THE STORE OF BETTER SERVICE."
"COLUMBIA HEADQUARTERS"

Ask to Hear Harry Fox—New Song, 85c

A Good Man Is Hard to Find, 85c

BILLS PROVIDE FOR NATIONAL HIGHWAYS

More Than 40 Measures Introduced in Congress Reflect Demand for Federal Action.

WASHINGTON, July 5.—More than twoscore bills already introduced in the special session of the Sixty-sixth Congress make evident the positive demand that is developing all over the United States for nationalized highways and more complete control of Federal expenditures on roads by the Government.

Though the extra session is yet young, some 40 bills having highways as their major theme have been dropped into the legislative hopper, while more than a score of others which deal with the road situation to a greater or lesser degree are now on file.

Chief among these in interest, of course, is the measure of Senator Townsend of Michigan providing for a national system of highways, a Federal highway commission, and a thorough study of the principles governing transportation.

This bill was first introduced at the last session. Since then it has been subjected to a nation-wide criticism, with the result that numerous powerful organizations have gone on record favoring it as a bill which treats the subject in the broadest manner and with due consideration for the varying needs of the respective states.

Evidently the present bureau plan of Federal road administration does not now meet with country-wide favor, as aside from the Townsend measure, several others have been introduced which would create a radically different form of control.

Would Drop Bureau.

For instance, Senator Jones of Washington calls for the creation of a department of public works, which would, among its other duties, include all that is now done by the Bureau of Public Roads. Representative Osborne of California would create a department of Federal highways and establish a national highway system, while Representative Reavis of Nebraska introduces in the House the same measure as is sponsored in the Senate by Jones.

Senator Sheppard of Texas is the author of one bill calling for a military highway along the Southwestern border, while Representative Hayden of Arizona also would have the War Department at once undertake a survey and investigate the need for a boundary road. Representative Hudspeth of Texas has about the same idea, except that he would delay in starting the building of such a military highway.

Senator Jones would have a survey of the entire Pacific coast for the purpose of investigating the need of a military road. He would also survey and locate a military and post road from St. Louis to Olympia, Wash.

Representative Lea of California proposes a highway for military coast defense purposes along the Southern Pacific Coast of his State, to be known as the Roosevelt Highway. Hawley of Oregon seconds this idea and calls for the construction of the Roosevelt Highway along the coast of his commonwealth.

Wants Military Roads.

Senator Shields of Tennessee would authorize the Secretary of War to prepare a preliminary plan for a system of improved national highways, keeping in mind possible future military requirements.

Representative Robison of Kentucy asks for an increase of $1,000,000,000 to present Federal Aid Road act appropriations; while Representative Ferris of Oklahoma believes that $400,000,000 should be added.

Many of the Rocky Mountain states representatives have fathered measures which would provide for the sale of public lands for use in road improvement, one of the most important of these bills coming from Senator Phipps of Colorado.

There are a number of bills which call for special appropriations for the construction of national park thoroughfares, memorial roads and military highways.

"It is interesting to note in analyzing the measures that the demand comes from all sections of the United States," comments Chairman George C. Diehl of the A. A. A. National Good Roads Board, "showing that the movement for national highways is a genuine growth, and that the roads question has passed beyond sectional stages."



Mixed Summer Foods The Cause Of Much Indigestion

SUMMER days are days of careless living, kitchens too hot for cooking, cold lunches at the homes of friends, open-air picnics, with the result that many a family is down with indigestion.

Give the stomach and bowels a new start by taking a dose of a good laxative-tonic like Dr. Caldwell's Syrup Pepsin. Then put variety into your diet by eating more warm food. It is more easily digested.

A bottle of Syrup Pepsin can be bought at any drug store for 50c and $1, the latter the family size. It acts so gently and safely that it can be given even to a baby in constipation, indigestion, "summer colds" and similar ills.

The formula on which Syrup Pepsin is based was written by Dr. Caldwell over 30 years ago. It is a combination of simple laxative herbs with pepsin that trains the stomach-muscles to do their work naturally so that medicines can again be dispensed with. Over 6 million bottles of Syrup Pepsin are sold by druggists every year. That is recommendation in itself.

If you have never used Syrup Pepsin, send your address for a free trial bottle to Dr. W. B. Caldwell, 480 Washington St., Monticello, Ill.

DR. CALDWELL'S **Syrup Pepsin**
The Perfect Laxative

SUMMER DANGERS OF FAT PEOPLE

Liability to Collapse, Heart Failure, Sunstroke, Apoplexy and Other Serious Ailments

Why continue to suffer with summer heat because you are bloated with fat? Apart from the unsightliness and discomfort, you are risking your life.

If you are overstout you should determine right now that you will take off ten to sixty pounds—whatever you need to—and become normal in size with the benefit of better health, a cheerful disposition, attractive appearance and the joy of knowing that you have conquered a great victory in a comparatively easy manner.

Eat all you need; don't take tedious exercise or sickening medicines, but go to the drug store and get a small box of oil of korein (in capsules); then take one at each mealtime and one when going to bed; also follow the simple rules that come with the box. Or you may obtain a free book on how to get this, which will come to you in a plain envelope, by writing to Korein Company, NF-37, Station F, New York, N. Y.

A reduction averaging one pound daily is often reported by this system, while in obstinate cases the fat does not disintegrate so rapidly. A guarantee of $100 is offered that the use of oil of korein and observance of certain simple rules will reduce your weight ten to sixty pounds—just whatever is necessary to bring you down to a good figure. Make this a happy summer. Surprise and delight yourself and your friends! Get oil of korein at any druggist.—ADV.

DON'T WEAR BUST PA
IN HOT WEATHER



—unless you wish to permanently reduce the size of your busts. Hot, sweaty ruffles break down the delicate tissues and should never be worn. STOP wearing if you value your figure.

USE THE NATIONAL

to enlarge your busts to their natural size and beauty. EXPANDS BUST INSTANTLY, bringing quick results where all other methods have failed. No matter what the cause of retarded development, THE NATIONAL is the only method that will restore the size and beauty of the busts.

DEVELOPS "ONE" TO "FIVE" INCHES

This remarkable woman's invention WILL EXPAND ANY BUST to its fullest proportions in a remarkably short time. Even five minutes' use will surprise and delight you. Use the NATIONAL a few minutes daily until your bust measurement is what you desire. That's all. If you want greater development any time, use it a little longer. It expands the bust as long as used, and results are natural and permanent.

REPORTS AFTER USING THE NATIONAL

Five Inches—
"Your National in my case has not merely developed a bust that disappeared from some sort of illness, but has actually developed a bust which has never been larger than a child's. Five inches' development seems almost untrue in such a short time, but nevertheless it is absolutely true in my case, which the photo shall prove to you."—Mrs. Allendorf.

Three Inches—
"In the three weeks use of the National I have increased THREE INCHES in size and am delighted."—Mrs. T. A.

Three and One-Half Inches—
Dr. Swarthout says: "The first weeks bust developed 3½ inches."

No Pads and Ruffles Now—
"No amount of money could buy the National. I have laid aside the pads and ruffles I have worn ever since I remember."—Mrs. D. R.

The National is the special development Dr. C. S. Carr formerly recommended in the "Physical Culture Magazine" as the only safe, reliable method known for enlarging the bust in a natural way. By this method, Dr. Carr said: "Indeed, I can bring about a development of the bust quite astonishing."

WRITE FOR VALUABLE FREE BOOK

If you want a beautiful, plump, full bust of real firm flesh and blood write at once. DON'T WAIT! OUR VALUABLE BOOK, containing full information as to how Dr. Carr, telling how the busts of any woman, whether married or unmarried, may be quickly enlarged to their normal size and beauty, will be sent FREE to every woman in need of development. If you wish the book sent sealed, in first-class mail, enclose 2c in postage. NOW—TODAY—write for this free book that will give you more joy and happiness than any single act you can do.

The Olive Company Dept. 5 **Clarinda, Io**

The POST-DISPATCH is the only St. Louis evening newspaper giving Associated Press news service.

How Signs of Old Age Creep Into Your System When the Iron in Your Blood Runs Low

For Want of Iron, You May Be Old at Thirty—Nervous, Irritable and All Run-down—While at Fifty or Sixty, With Plenty of Iron in Your Blood, You May Be Young in Feeling and Brimming Over With Health and Ambition

IRON IS THE RED BLOOD FOOD

That Helps Strengthen the Nerves, Restores Wasted Tissue and Aids in Giving Renewed Force and Power to the Body. Physicians Explain Why Administration of Simple Nuxated Iron Often Increases the Strength and Endurance of Delicate, Run-down People in Two Weeks' Time.

Old age has already sunk its talons into thousands of men and women who ought still to be enjoying the springtime and summer of life simply because they have allowed worry, overwork, nervous strain, dissipation and occupational poisons to sap the iron from their blood and thereby destroy its power to change food into living tissue, muscle and brain. You will find plenty of people at 40 who are broken in health and steadily going downward to physical and mental decay while others at 50 are strong, active, alert and seemingly growing younger every year. One class withers and dies like leaves in autumn, while the other, by keeping up a strong power of resistance against disease, may pass the threescore and ten mark with surprising health, strength and ambition. But you cannot expect to look and feel young and vigorous unless you have plenty of iron in your blood, and physicians explain below why they prescribe organic iron—Nuxated Iron—to supply the iron deficiency in the weak, nervous and run-down so as to build them up into stronger, healthier men and women.



You Are Ageing If you are wearied by the activities of your daily life

YOU ARE AGEING If you have lost the spring of your step and your movements are cumbrous

YOU ARE AGEING If your skin is shrinking and your face looks wrinkled, careworn and old

YOU ARE AGEING If the enthusiasm for tackling your daily problems has waned

"Many a man and woman who ought still to be young lacks ambition and energy simply because their blood is starving for want of iron" says Dr. James Francis Sullivan, formerly Physician of Bellevue Hospital (Outdoor Dept.), New York, and the Westchester County Hospital. "Lack of iron in the blood not only makes a man nervous, irritable and easily fatigued but it utterly robs him of that virile force, that stamina and strength of will which are so necessary to success and power in every walk of life. Thousands are dying and breathing down at a time when they should be enjoying perfect health because anaemia—lack of iron in the blood—has fastened its grip on them and is sapping their strength, vitality and energy. For want of iron you may be old at thirty, dull of intellect, poor of memory, nervous and all "run-down" while at 50 or 60 with good health and plenty of iron in your blood you may be young in feeling, full of life, and your whole being brimming over with vim and energy. As a proof of this take the case of Former United States Senator Charles A. Towne, who at past 58 is still a veritable mountain of tireless energy. Senator Towne says: "I have found Nuxated Iron of the greatest benefit as a tonic and restorative. Henceforth, I shall not be without it."

Then there is former Health Commissioner William R. Kerr of Chicago, who is past the threescore year mark, but is still vigorous, active, full of life, vim and energy. Former Health Commissioner Kerr says he believes his own personal activity today is largely due to his use of Nuxated Iron and that he believes it ought to be prescribed by every physician and used in every hospital in the country. "But in my opinion you can't make strong, keen, forceful men and healthy, rosy-cheeked women by feeding them on metallic iron. The old forms of metallic iron must go through a digestive process to transform them into organic iron—Nuxated Iron—before they are ready to be taken up and assimilated by the human system. Notwithstanding all that has been said and written on this subject by well-known physicians, thousands of people still insist upon dosing themselves with metallic iron, simply, I suppose because it costs a few cents less. I strongly advise readers in all cases to get a physician's prescription for organic iron—Nuxated Iron—or if you don't want to go to this trouble then purchase only Nuxated Iron in its original packages and see that this particular name (Nuxated Iron) appears on the package. If you have taken preparations such as Nux and Iron and other similar iron products and failed to get results, remember that such products are an entirely different thing from Nuxated Iron.

Manufacturers' Note—Nuxated Iron, which has been used by Dr. Sullivan and other physicians with such surprising results, is not a secret remedy, but one which is well known to druggists everywhere. Unlike the other inorganic iron products, it is easily assimilated, does not injure the teeth, nor upset the stomach. The manufacturers guarantee successful and entirely satisfactory results or they will refund your money. It is dispensed in this city by Welpert Drug Co., Judge & Dolph Drug Co., Wolff-Wilson Co., Enderle Drug Co., Pauley's Drug Co. and other druggists.—ADVERTISEMENT.

SECRETARY OF STATE ASKS DEALERS TO CHECK UP CARS

Sullivan Wants Monthly Report on Sales to Keep Tab on New Licenses.

Secretary of State Sullivan of Missouri has forwarded to the National Automobile Dealers' Association copies of a blank form for dealers to fill monthly, setting forth the number of new cars they have sold, the persons to whom sold, their address, name of vehicle and horse power.

This blank, the Secretary points out, is required under the Missouri Motor Vehicle law, and has nothing to do with the provisions of the registration of used cars, sale of which has been regulated by a law passed in the last Legislature.

The purpose of this dealers' monthly report is to assist the Secretary to check up on unpaid automobile licenses. Sullivan recently stated to the association that there were several thousand automobiles in Missouri operating without a State license.

250 Farms for Sale Are Advertised Today.

If you are seeking a farm in Alabama, Arkansas, California, Florida, Illinois, Kansas, Missouri or elsewhere, see Section B—Houses, Homes, Real Estate and Farm Lands.—Adv.



Directions

Use O-Cedar Polish the O-Cedar Polish Way

First, remove mud, dust, etc., from your car by washing with water in the usual way.

If you have used oils, or wax, it is best to use Ivory Soap to remove them.

Pour about 4 ounces of O-Cedar in a pan and add a quart of warm water. Saturate a clean cloth in this and go over the body of the car. Do not attempt to clean too much at a time—take one side of the body or a fender first. Follow by rubbing with a dry cloth. But little rubbing is required to produce a hard, dry, lasting lustre.

O-Cedar Polish is Sold by All Dealers

25c to $3.00 Sizes

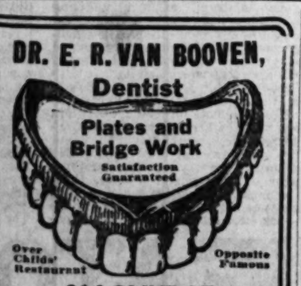
O-Cedar Polish
for your Automobile

gives a hard--dry--lasting lustre that does not collect dust. Easy and simple to use. No hard rubbing necessary.

Channell Chemical Company, Chicago Toronto London Paris



DR. E. R. VAN BOOVEN, Dentist



Plates and Bridge Work
Satisfaction Guaranteed

Over Childs' Restaurant — Opposite Famous

614 OLIVE ST.

Out-of-town people receive prompt attention

ALKALI IN SHAMPOOS BAD FOR WASHING HAIR

Most soaps and prepared shampoos contain too much alkali, which is very injurious, as it dries the scalp and makes the hair brittle.

The best thing to use is Mulsified cocoanut oil shampoo, for this is pure and entirely greaseless. It's very cheap and beats anything else all to pieces. You can get this at any drug store, and a few ounces will last the whole family for months.

Simply moisten the hair with water and rub it in, about a teaspoonful is all that is required. It makes an abundance of rich, creamy lather, cleanses thoroughly and rinses out easily. The hair dries quickly and evenly, and is soft, fresh looking, bright, fluffy, wavy and easy to handle. Besides, it loosens and takes out every particle of dust, dirt and dandruff. —ADV.

IF YOUR BLOOD IS YOUR LIFE

How Necessary Is Pure Blood to Your Good Health.

Pure blood is as necessary to your good health as the air you breathe, the food you eat and the water you drink.

When the blood becomes clogged with impurities, you suffer from constipation, your nerves are weakened, your head aches and you feel generally run-down and exhausted.

The best and quickest way to cleanse the blood of the impurities which cause the trouble is to take the treatment prescribed by a successful physician for his patients.

This liquid treatment, ready prepared, is known as Prescription C-2223. It is taken in small doses because it is concentrated, and being readily absorbed, cleanses the blood of the impurities which cause your ill health. After using Prescription C-2223 for a short time, your skin will have that glow of health, indicating that your body is being nourished by pure red blood.

Prescription C-2223 contains no mercury, opium, morphine, chloral or strychnine. It is for sale by most good drug stores at $1.50 a bottle, or the C-2223 Laboratory, Memphis, Tenn., will mail to you on receipt of price. Clip and mail this advertisement for literature.

Prescription
C-2223
Itching Skin
—ADV.

"ASK YOUR BARBER"

For Lucky Tiger—The World's Greatest Dandruff and Eczema Remedy

HE knows, and you should know, that the only way to reach dandruff and scalp eczema is to destroy the germs. Shampooing or mere hair tonics will not do the work. It requires a real specific, and that is exactly what Lucky Tiger is guaranteed to be.



Lucky Tiger
Makes Sick Hair Well

No matter what else you have used, try LUCKY TIGER. It is safe, certain, free from oils and pleasant to use—the fastest growing hair remedy in America today.

Makes No Excuses!
Adds Lustre—Beauty—Strength

It is a sure-shot remedy. It is sold under a positive Money Back Guarantee on every bottle. Try it on your face or hands for any eczematous condition. Insist upon getting the genuine and accept no substitutes.

Tell Daddy or Big Brother to get an application of his Barber and bring home a bottle, or send 10c to Lucky Tiger Dandruff Co., Kansas City, Mo., for generous sample.

Wholesale and Retail Distributors For This Vicinity:

Gunkel Barbers' Supply Co.
Olive 1885. 714 Market St.
Voigt Barbers' Supply Co.
Olive 1686. 618 Morgan St.
Missouri Barbers' Supply Co.
Olive 5439. 701 Lucas Av.
St. Louis Electric Grinders Co.
Central 4502. 109 N. Broadway.
E. E. Pairo.
Victor 1940R. 3823A Juniata St.

CUTICURA HEALED BAD CASE ECZEMA

On Face and Neck, Itching and Burning Unbearable.

"I had a very bad case of eczema on my face and neck, and it spread up into my hair. It broke out in pimples and the skin was sore and red. It caused almost unbearable itching and burning and there were great red scaly spots on my face and neck, which made me look terribly.

"I wrote for a free sample of Cuticura Soap and Ointment. I purchased more, and after using the Cuticura Soap and Ointment for six weeks I was healed." (Signed) G. Brown, 37 Watts St., Dayton, Ohio.

Rely on Cuticura Soap, Ointment and Talcum to care for your skin.

Soap 25c, Ointment 25 and 50c, Talcum 25c. Sold throughout the world. For sample each free address: "Cuticura Laboratories, Dept. H, Malden, Mass."

Cuticura Soap shaves without mug.

NEVER-FAIL FOR AUTO-INTOXICATION

Are you auto-intoxicated? Nine chances out of ten you are. This is a disease everyone is subject to—if neglected it causes much sickness and may result in blood poisoning. Auto-intoxication means that poisonous matter is accumulating in your system faster than you can throw it off. No matter how regular your bowels are you need a strong but harmless stimulant for your liver quite often in order to remove accumulated poisons. Never-Fail Liver Pills offer quick and positive relief. Taken occasionally, they prevent constipation, malaria, sick headache, a blotchy complexion, La Grippe and the many ills caused by auto-intoxication. These chocolate-coated, capsule-shaped pills, the favorite prescription of a famous physician, never cause distress, sickness or griping. Easy to take and prompt in giving positive results. For sale by all good druggists at 25c a bottle. Money back if not satisfied. Be sure to get the genuine by demanding Lifey's Never-Fail Liver Pills. For sale at Wolf-Wilson Drug Co., St. Louis.—ADV.

BOOKLET ON FARM LIFE FOR SOLDIERS

War Department Distributing 800,000 Circulars on Advantages of Land Owning.

In the interest of returned soldiers who wish to take up farm life the War Department has prepared for distribution a booklet entitled "Forward to the Farm," designed to inform such as to how they may best become established. More than 800,000 copies are now being distributed in France and in the demobilization camps.

While it is made plain that there is no disposition on the part of the Government to urge farm work on those who do not care for it, the attractive features of the life are pointed out. It is explained that there is an enormous demand for farm labor throughout the country and vast crops must be garnered. Wages for farm hands, it adds, are most attractive, and furthermore, it states that there are many opportunities for men with or without funds to start as farmers. It says:

"No Get-Rich-Quick" Scheme.

"There is no get-rick-quick side to farming; neither do the best farms succeed when directed from a rocking chair on the back porch. But if you mean business; if you are ready to work and willing and anxious to learn, there are all sorts of chances for you to wrest success and money from the bosom of Mother Earth.

"Farmers have coined big money in the past two years—more than in all the six years previous. Look at North Dakota—it has the greatest percentage of increase in income tax of any State in the Union, and almost all its people are farmers. They are important people, too. Are these farmers rubes? Fiddlesticks. The rube's day is done."

The booklet was prepared under the direction of Col. Arthur Woods, assistant to the Secretary of War. Men who wish to obtain farm work and are not able to get employment are asked to write him at Washington, D. C.

Men interested in other features of the Government's back-to-the-land plan are advised to write one or more of the following:

Sources of Information.

Secretary Lane's Reclamation Plan, write Reclamation Service, Department of the Interior, Washington, D. C.; or, employment office at demobilization camps.

Regular Farm Labor, get in touch with Bureau for Returning Soldiers and Sailors, in any city; United States Employment Service; or, employment office at demobilization camps; agricultural county agents, Farm Bureau Office, at the county seat or largest town in every county.

Harvest Labor, write A. F. Barkman, United States Employment Service, Kansas City, Mo.; or F. E. Frizzell, Farm Labor Specialist, Larned, Kan.

Partnership Opportunities, address W. P. Schanck, Farm Service Lureau, Departments of Farms and Markets, Albany, N. Y., or United States Employment Service, demobilization camps.

General Information and Advice regarding farm conditions in any State, Director of Extension Service, State Agricultural College.

AMERICAN RED CROSS GIVES CARE TO RUMANIAN CHILDREN

Comfort Given Little Ones for First Time in Four Years of Privations and Suffering.

Correspondence of the Associated Press.

BUCHAREST, June 2.—The children of Rumania are the special care of the American Red Cross nurses who are showing Rumanian mothers how to care properly for them. They are distributing infants' clothing, condensed milk, soap, talcum powder and everything that contributes to a baby's comfort.

The Red Cross workers found the children in all these war-affected towns in a pitiful state of impoverishment. Many of them were slowly dying of starvation. Others had pellagra and malignant skin diseases. These little ones are now being cared for and given nourishing and fattening foods.

All these children have been under the stress and strain of war for four years and have really never known what childhood is. In common with their parents, they have borne the keenest privations and sufferings. Since Rumania entered the war they have not known what it is to play or to laugh. Hunger has robbed them of that spirit. The war has blighted their lives. No smiles have come to their faces, no happiness into their hearts. The Red Cross gives them American jam and sweets, the things that youngsters the world over crave for, and their dark eyes, frank and melancholy, light up with a new radiance. They become children again.

CRACK ESTHONIAN REGIMENT WAS ORGANIZED BY AMERICAN

He Financed Unit of 1000 Men Which Has Been Fighting for Several Months.

By the Associated Press.

REVAL, Esthonia, July 3.—The crack regiment of the new Esthonian army is one organized and financed by an American citizen, H. C. Reiser. It is composed of cavalry, infantry and artillery units, numbers 1000 men, and has been fighting for several months.

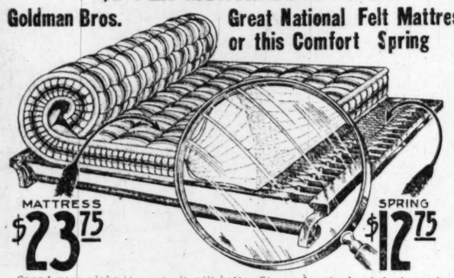
Reiser already had organized a small Red Cross hospital of 50 beds. The first articles which this hospital requested of the American relief workers were an American flag and a Red Cross flag. When both of these were supplied they flung the two banners to the breeze from flag poles in the hospital yard.

$1 PER MONTH BUYS THESE GREAT "Sanitary" Refrigerators



See the wonderful Sanitary Side-Icer. Also Sanitary Top-Icer with removable ice chamber. Only refrigerators of their kind on the market. No dark corners—daylight ventilation. No stooping—entire interior parts can be removed and interior cleaned out. Greatest ice saver on the market. See them on special sale. GET THE BLUE BIRD DINNER SET FREE WITH YOUR REFRIGERATOR.

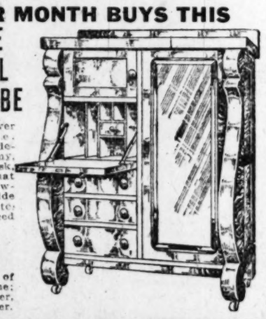
$1 PER MONTH BUYS THIS
Goldman Bros. Great National Felt Mattress or this Comfort Spring



MATTRESS $23.75 SPRING $12.75

Spend your nights in rest—it will better fit you for the hard day's work to come. Why sleep on a worn-out, uncomfortable Mattress or Spring when you can purchase these wonderful bargains on such easy terms. Our celebrated National Felt Mattress is built for durability with extra heavy fine quality tick and full roll edge. The Comfort Spring is beautifully all-nickeled, interwoven and indestructible fabric, sanitary and all steel. Both of these articles will last you a lifetime. You could not buy better values if you paid twice the price we ask. Convince yourself that this is a good investment. GET A BLUE BIRD DINNER SET FREE WITH YOUR PURCHASE.

$1 PER MONTH BUYS THIS
MASSIVE COLONIAL CHIFFOROBE



Most beautiful ever placed on sale. Latest Colonial design. Big, roomy, with writing desk, panel door, hat box, roomy drawers, extra wide clothes closet, etc. Especially priced for this sale.

$44.75

Four pieces of furniture in one: Wardrobe, dresser, desk and chiffonier.

GOLDMAN BROS.

We Accept Liberty Bonds at Their Full Value



GREAT FREE OFFER
GET A BEAUTIFUL
Blue Bird Dinner Set
FREE

With Every Purchase of $10 or Over, Either on Cash or Credit Purchases.

This wonderful new creation in a Blue Bird Dinner Set will lend a tone of refinement to any table. We have a limited number; get one absolutely free while they last at Goldman Bros., Olive St., near Eleventh.



EASY TERMS TO SUIT!

A more beautiful William and Mary Dining-Room Outfit has never been offered before at this low price and on our easy terms. If you paid double the price we ask you could not equal this great value. You are at liberty to purchase the entire suite or any of the articles separate. Bride and groom or prospective home furnishers! This is an opportunity to start right. See this great value—it will pay you. REMEMBER OUR GREAT FREE OFFER.

We Close Saturday Evenings at 6:30

Special Lino Sale

We offer on special sale this wonderful Lino for the low price, per square yard, of

69c

Whole Rooms Covered on Terms to Suit.

$1 PER MONTH BUYS THIS
Massive "Brassoid" Bed



A massively built Brassoid Bed that can never tarnish. No bed at $50 can equal this remarkable value. See it by all means. It will pay you. On Special Sale

$19.75

THIS BEAUTIFUL BED DAVENETTE SUITE



Take this beautiful three-piece Davenette Suite, for instance—solid quarter-sawed oak. Could you select anything more beautiful or useful for your home? Why not have one in your home when you can buy such values as we here show on such easy terms? Remember our free offer with your purchase—easy terms made to suit you.

GOLDMAN BROS. Have Organized an ALUMINUM CLUB



$1 PER MONTH Buys This Big 20-Piece Aluminum Cooking Outfit

(Exactly as here shown.) By means of our wonderful Club Plan, wherein we offer a great number of these sets, we are enabled to offer the most wonderful Aluminum Cooking Outfit ever assembled. Worth considerably more than we ask for it. We call special attention to the large pieces this set comprises. No set has ever been assembled like it. Each piece is big and useful—nothing cheap and undersized. Made of our best guaranteed pure "QUALITY BRAND" aluminum. Do not overlook this wonderful opportunity, the chance of a lifetime. ON SPECIAL SALE..... **$19.75**

$1 PER MONTH BUYS 2 RUGS IN 1

Reversible—Can Be Used on Either Side

See these beautiful Rugs—not cheap kind advertised every day. Seamless, and come in the most beautiful patterns and shades. Full size, 9x12 feet. Worth considerably more than the sale price quoted.

Extra heavy; can be used for parlor, library, dining room or bedroom. On special sale at

$18.75





WE SELL FOR CASH OR CREDIT. 30, 60 or 90 DAYS CONSIDERED CASH

GOLDMAN BROS.

1104-6-8 OLIVE STREET

If You Live Out of St. Louis PAY US A VISIT

We Sell On Easy Payments or Cash, No Matter Where You Live

WE PAY THE FREIGHT

TO YOUR TOWN ON ALL PURCHASES



Certainly, *Berrycraft*, the marvelous stain-finish, will make old furniture look better than new.

At Your Dealers

BERRY BROTHERS
Worlds Largest Makers
Varnishes and Paint Specialties

(17)

NERVE BLOCKING

OR (CONDUCTIVE ANESTHESIA)

As practiced by many modern dentists today, I believe to be the greatest means of eliminating pain during what was once considered a painful ordeal in a dentist chair, such as grinding, extracting, filling and crowning sensitive teeth, and many other heretofore considered painful operations. When used there'll be



NO EXTRA CHARGE FOR THIS SERVICE

I ask you to call and have your teeth examined (free of all charge and obligation)—learn what you need, and what can and should be done to place your mouth in good condition.

My Prices for Guaranteed

Nervous People Receive Careful Attention

Plates and Bridgework **$4.00 UP**

There are no long waits. Your work is done promptly and efficiently.

Special attention given to out-of-town patients to finish their work without delay.

DR. H. E. DOWELL DOES DENTISTRY WELL

Take Elevator at 224 N. 7th St., Off Olive—Opp. Republic

Opposite Republic Opposite Republic

Hours: Daily, 8 to 6; Sunday, 9 to 12

To Overcome Redness, Tan, Freckles, Blotches

If your skin is unduly reddened, tanned or freckled, just dab a little pure mercolized wax on the face and allow it to remain over night. When you wash off the wax in the morning, fine, flaky, almost invisible particles of cuticle come with it. Repeating this daily, the entire outer skin is absorbed, but so gradually and gently there's not the slightest hurt or inconvenience. Even the stubbornest freckles are affected. The underlying skin which forms the new complexion is so clear, fresh and youthful-looking, you'll marvel at the transformation. It's the only thing known to actually discard an aged, faded, muddy or blotchy complexion. One ounce of mercolized wax, procurable at any drug store, is sufficient in most cases.—ADV.

RHEUMATISM

RECIPE

I will gladly send any Rheumatism sufferer a Simple Herb Recipe Absolutely Free that Completely Cured me of a terrible attack of muscular and inflammatory Rheumatism of long standing after everything else I tried had failed me. I have given it to many sufferers who believed their cases hopeless, yet they found relief from their suffering by taking these simple herbs. It also relieves Sciatica promptly, as well as Neuralgia, and is a wonderful blood purifier. You are most welcome to this **Herb Recipe** if you will send for it at once. I believe you will consider it a God-send after you have put it to the test. There is nothing injurious contained in it, and you can see for yourself exactly what you are taking. I will gladly send this Recipe—absolutely free—to any sufferer who will send name and address plainly written.

P. H. SUTTON, 2650 Magnolia Av., Los Angeles, California

A cottage with a large yard—see Post-Dispatch Wants.

HAVE YOU BEEN OVERWORKED?

Do You Want Help Until Nature Catches Up? Are Your Nerves Ill?

Cadomene Tablets Help Nervous Men and Weak, Impoverished Women Back to Strength, Health and Energy.

In these strenuous, exacting times, many men and women overwork their nerves. They do not take enough rest. They are not careful when and what they eat. Soon they get nervous, irritable, suffer from aches and pains, are tired all the time, have no ambition, lose strength and health and then become sleepless, worn out and sick. Never take to drink and false stimulants—they are temporary makeshifts. But do act wisely, and begin the use of Cadomene Tablets, which act as a powerful tonic for digestion, nutrition, and elimination. They help nature to perform the functions of the organs of the body and nature will in turn restore strength, red blood and health. Sold by druggists everywhere—and guaranteed to be satisfactory in every sense by the manufacturers.—ADV.

Tobacco or Snuff Habit CURED by harmless remedy. Guaranteed. Sent on trial. If it cures costs you $1. If it fails, costs nothing. SUPERBA CO., D709, Baltimore, Md.

N-TABS
(Natrothalein)
For the Prompt Relief of
HEADACHES
SLIGHTLY LAXATIVE 10c ALL DRUGGISTS

A. E. F. Man Seeks News of Relatives.

Sergt. Ray Willis of the A. E. F. would like to learn the whereabouts of his father, Dick Willis, or his brother-in-law, Lee Taylor. In a letter to the Post-Dispatch he states that when he left St. Louis for the army he went to California, and his father moved soon after his departure. He does not know his address.

Sergt Willis' address is F Company, Second Overseas Replacement Battalion, A. E. F., France.

Lieut. R. A. Hatch to Sail for Home.

Lieut. R. A. Hatch, 4229 Shenandoah avenue, former chaplain of the 138th Infantry, who has been studying at the University at Portiers (Vienna), France, expects to sail for the United States about July 12.



Join the Edison Club

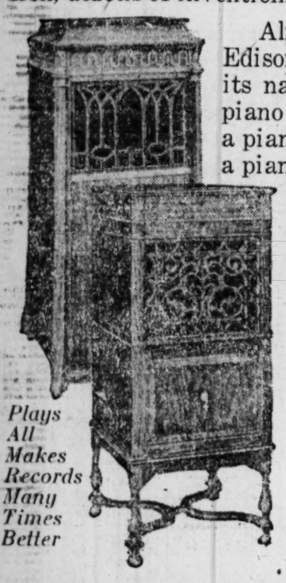
Join the Edison Club

Are You a Member of the Edison Club?

An Edison in every home is our motto. Satisfy the music hunger of your children by having real music in your home

The NEW EDISON

The New Edison is not new because of one single, brilliant invention; it represents five years of experimentation, dozens of inventions, at a cost of three million dollars.



Plays All Makes Records Many Times Better

Almost everyone who hears the New Edison for the first time is amazed at its natural re-creative qualities. The piano records record sound exactly like a piano. You would declare there was a piano in the room if you did not see the phonograph. The violin sounds like a real violin, with all the quality and timbre of that king of musical instruments. And the voice—well, all we can say is, "The artist is standing right there, a living, breathing reality, singing right to you and for you at your command".

Anyone Can Own an Edison

Under our club plan anyone of moderate means can own an Edison.

Don't deprive yourself of the great opportunity to have re-created music in your home. Write us at once and we will mail you full and complete particulars without any obligation on your part.

JOIN THE EDISON CLUB. Our Club Plan—An Edison in every home, made possible by our New Club Plan. Sign the coupon and we will furnish full particulars by return mail.

Silverstone Music Co. Send particulars of Edison Club Plan, also without obligation on my part whatever.

Name .....

Address ..... P. D.

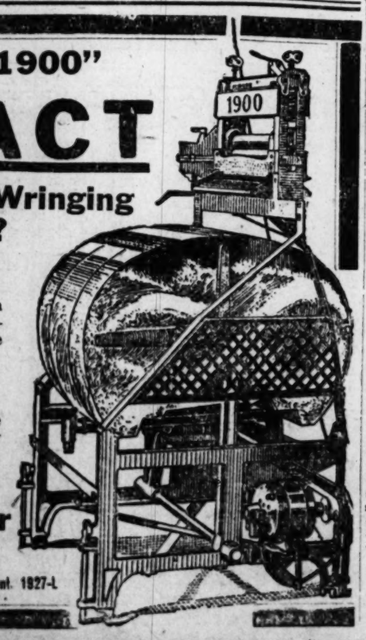
SILVERSTONE MUSIC CO.
1114 Olive — 1114 Olive

Free Concerts Daily in our Recital Hall from 2 to 5

Why Not Have the "1900"

CATARACT

Electric Washing and Wringing Machine in YOUR Home?



Free Demonstration!

Just phone us and we will come out and do a wash for you FREE. See how quickly and perfectly the CATARACT works under your own home conditions.

You CAN Afford It!

Terms to suit your convenience. Pay a little down and pay the rest weekly as you would pay your laundress.

Awarded Gold Medal Panama-Pacific Exposition.

Pittsburg-Barstow Heater & Filter Co.

Tel. Main 2468 — 1010 Olive Street — Kinloch, Cent. 1927-L

SOUTHERN HOTEL MAY BE VOCATIONAL SCHOOL

Quarters Needed to Comply With Law for Instruction for Employed Children.

The famous old Southern Hotel building at Broadway and Walnut street perhaps will soon be transformed into a vocational institute and continuation school by the St. Louis Board of Education. President Wolfner of the board has said the definite steps for the purchase of the property, which has been discussed for some time, might be taken in the near future.

If a deal for acquiring the hotel structure is carried through, he said, it is probable the School Board will offer for sale its building on the northwest corner of Ninth and Locust streets and move its administration offices to the Southern building.

Quarters Seriously Needed.

The proposition of buying the Southern Hotel was taken up by the School Board because of the serious need of such quarters by the instruction department of the school system. Under a law passed by the last General Assembly the board will be required to maintain a part time and continuation class department for the purpose of giving special instruction to all children between the ages of 14 and 18 who are employed and who have not finished their elementary school course. The law stipulates that these pupils shall have not less than four hours of class room work each week. It is estimated by the board that there are 12,000 or more such children in St. Louis. The new department, it was pointed out by Wolfner, should be located in a building convenient to the business district. A survey has been made and it has been ascertained that fully 85 per cent of the 12,000 pupils who would attend the school are employed within a radius of one mile of the Southern Hotel building.

Building Believed Suitable.

To provide instruction for each of these 12,000 pupils four hours each week in classes of 25 will require the use of 50 classrooms daily from 8 o'clock in the morning to 5 o'clock in the afternoon. It is thought the hotel building is admirably suited for the work.

The Allen estate, owners of the hotel property, have offered to sell it for $27,000, or approximately $4.50 a square foot, which is 50 cents less a square foot than the board received for its property recently sold at Fourth and Market streets. The building is fireproof, stands on a foundation of 270x229 feet, has six floors and more floor space than either the Soldan or Cleveland high school.

"Without great expense of alteration, the building could be fitted for numerous vocational and trade departments," Dr. Wolfner said. "The Federal and State Governments will appropriate an amount equivalent to any sum we set aside for such instruction. Because the students will be required to attend their classes between the hours of 8 a. m. and 5 p. m. it will be necessary to provide accommodations near where they work, rather than near where they live."

Not Certain as to Finances.

A definite plan for financing the establishment of the proposed new department of the public schools has not been decided upon. Members of the board do not know from what fund it would be necessary to take the money for the purchase and equipment of the property. The board is conducting practically all the work possible on the amount of funds it has, Dr. Wolfner said, and it is possible another levy will be asked this fall.

The proposition of the Southern Hotel purchase has been well received. It is believed by the school board that the maintenance of such an institution would rehabilitate that section of the city near the historic hostelry, which has been neglected since business has moved farther west.

EMPLOYES' COUNCILS BILL READY FOR GERMAN ASSEMBLY

Committees Would Adjust All Differences With Employes Under Its Provisions.

Correspondence of the Associated Press.

BERLIN, June 7.—A bill creating employes' councils for all industries, businesses and trade in Germany is completed and ready for action by the Assembly. The bill provides for councils in all establishments employing 50 or more persons, an industry with 50 workers to have a council of three, 50 to to 100 a council of five, 100 to 1000, one extra for each hundred and over a thousand employes one extra for each 500. The councils will be chosen by secret vote of all employes over 20 years from candidates who are over 24 years of age.

The councils' duties will be to protect the interests of employes to support the employer in furthering his business, to see to the carrying out of loan agreements, to co-operate in wage disputes, regulate vacations, to increase co-operation between employers and employes, aid in hiring and discharging employes, to support the employer by advice and to obtain the highest possible efficiency.

The employer is obliged to notify the council confidentially on all questions concerning employes unless that endangers trade secrets, and to submit wage books and information regarding trade prospects. The council can hold up every dismissal and can force a discharge if the committee of adjustment approves.

During the first five months of 1919, the Post-Dispatch printed 26,554 For Sale "Wants"—15,262 more than the FOUR other St. Louis newspapers combined.

U. S. Supplies Sell High in Italy.

By the Associated Press.

ROME, July 5.—The American army reaped a harvest in Italy when it disposed of its surplus equipment. Automobiles which sell for but $900 when new in America brought $2000. Typewriters which sold for $100 in the United States were bought for $200. All the material was second-hand, the automobiles having been used on the Italian front. The importation restrictions and scarcity of material are the causes attributed for the high prices.



(Three Patents.)

OUT-O-SITE ALL-METAL
ALUMINUM SUSPENDERS
Will Last for Years. Thousands in daily use. Small aluminum support engages shirt seam, keeping pants up and shirt down. Need no belt. Price, $1.00. Can't tear, silk shirt. Send for details and appreciative letters.
LEONARD WOODS
315 Hess-Culbertson Bldg., St. Louis, Mo.

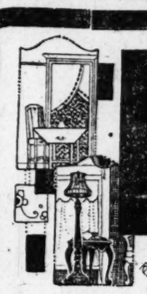
YOUNG PARROTS
GUARANTEED
TAME—HAND RAISED
THE BEST KIND
Red Heads, $5.85; Double Yellow Heads, $8.95
WE SHIP EVERYWHERE
National Pet Shop
3111-13 Olive St.

Improve Your Looks



Dr. Pinkstaff's lifting operation makes the face youthful, shapely and attractive. It is immediate, painless, invisible and permanent. Go through the rest of your life better looking.
Blemishes Removed. Features Corrected
Dr. Pinkstaff FACIAL SURGEON
Suite 644 Frisco Bldg., St. Louis.
Hours: 10 to 3 Daily, Sunday 10 to 12
In Detroit last week of each month.

FURNITURE OF THE HOUR

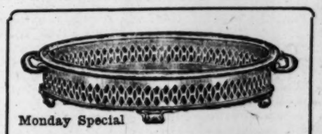




Do not hesitate for the Furniture that is needed in your home now. This Furniture of the hour may be had on our easy divided payment plan. Lack of ready cash need be no drawback. Our huge purchases for our eight stores enable us to buy for less and sell for less, which is your gain. The items shown in this ad prove we sell for less. Come, see them.



Baby Carriage
$29.75
EASY TERMS
Our complete line of Baby Vehicles comprises all the latest designs and colors to suit the most discriminating buyers. A look will convince you—$29.75.
Easy Terms.



Monday Special
An Oven, Glass Pie Plate and Stand complete. Bake your pie in this glass pie plate and serve on the table with this highly polished nickel-plated stand. Only one to a person. None C. O. D. None to dealers.
98c

Refrigerator
$11.95
EASY TERMS
A large, roomy Refrigerator; built right from the floor up; a real ice saver; adjustable shelves, removable drain and thoroughly sanitary in every respect — $11.95.
Easy Terms.



$3.95
Screens
We are closing out our stock of Sample Screens — two, three and four fold sizes — they start as low as $3.95.

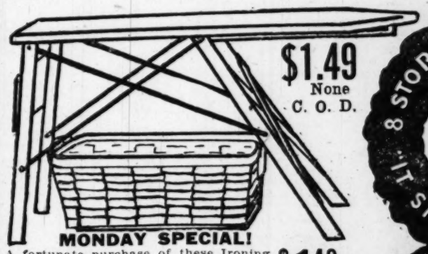
4-Piece Porch Set
Exactly as Shown



$4.95
$1.00 Cash, $1.00 Mo.
Four-piece Folding Porch Set. Construction is of paneled hardwood. Consists of bench, chair, rocker and table, all reflecting that cool, clean atmosphere so desirable in the Summer. This low price is made possible by our eight-store buying power. Finished in green and natural. Very specially priced.



$49
Easy Terms
The Almaphone plays any disc record perfectly in a clear, distinct tone—others up to $250.

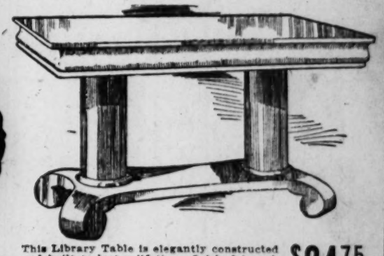


$1.49
None C. O. D.
MONDAY SPECIAL!
A fortunate purchase of these Ironing Boards makes this low price. The metal braces on the base insure durability and a solid place to iron. None C. O. D., none charged, none to dealers; one to a person .....
$1.49

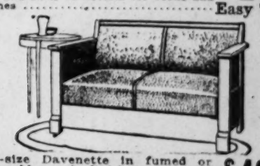


A Cedar Chest is a necessity for storage of Winter clothing during the hot Summer months, preventing moths, etc., from destroying them.
$19.75
Easy Terms

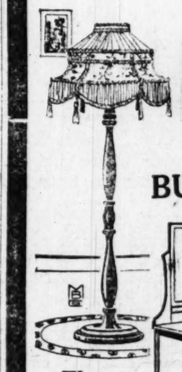
8 STORES IN 7 CITIES
"IT STANDS TO REASON"
3 Room Outfit $189 Easy Terms
WE CAN SAVE YOU MONEY
ALL GOODS MARKED IN PLAIN FIGURES
4 Room Outfit $298 Easy Terms



This Library Table is elegantly constructed and built to last a lifetime, finished in oak and mahogany; large size, with spacious drawer and shelf on bottom for books and magazines .....
$24.75
Easy Terms



A full-size Davenette in fumed or waxed golden oak finish. An excellent illustration of our huge buying power. Prices exactly as pictured..
$49.75
Easy Terms



Floor Lamp
$7.95
This Floor Lamp Base, just like cut, at this low price is a real value. A look will convince you.



BUCK'S Every Style The Best on Earth
Every Size Sold on Easy Terms BUCK'S



Wright & Ditson
98c
Cedar handle, selected white ash frame; mahogany throat; best quality red and white gut.

Finished in American Walnut, Mahogany or Ivory
This daintily designed Queen Anne Bedroom Suite may be had in walnut, mahogany or ivory. The workmanship is perfect in every detail. Note the harmony of effect in each of the four pieces. Your choice of any three pieces at this extremely low price is the result of our huge buying power. A suite of real merit and one the possessor may well be proud of.....
$98
Easy Terms

Stores in St. Louis, East St. Louis, Ill., Danville, Ill. Cairo, Ill., Mounds, Ill., Mound City, 2 in Louisville, Ky.

RHODES-BURFORD
414 North Broadway — The Thrift Store — Between Locust and St. Charles

Features Corrected
aff FACIAL SURGEON
Bldg., St. Louis.
y, Sunday 10 to 12
eek of each month

dded payment
less, which is

Easy Terms
Imaphone
any disc rec-
erfectly in a
distinct tone—
up to $250.

$24.75
asy Terms

$49.75
y Terms

ight &
Pitson

98c
handle,
ed white
frame; ma-
by throat;
quality red
white gut.

ville, Ky.

RD
Just

Charles

Employers, Attention!

If you have a job open for a returned soldier, see the official list of applications for jobs printed at the head of the Employment Wanted Column of today's Post-Dispatch, or consult the Demobilization Bureau for the Placement of Soldiers, Sailors and Marines, 905 Locust street. Telephone Olive 7240.

ST. LOUIS POST-DISPATCH

Sunday Post-Dispatch Today, 92 Pages.
FIRST NEWS SECTION, 14 PAGES.
SECOND NEWS SECTION, 12 PAGES.
THIRD NEWS SECTION, 10 PAGES.
FOURTH NEWS SECTION, 12 PAGES.
REAL ESTATE SECTION, 10 PAGES.
WANT DIRECTORY, 10 PAGES.
SUNDAY MAGAZINE, 16 PAGES.
ROTOGRAVURE SECTION, 4 PAGES.
COMIC SECTION, 4 PAGES.
"FIRST IN EVERYTHING"

PART FOUR. Pages 1-12 ST. LOUIS, SUNDAY MORNING, JULY 6, 1919. PRICE { ST. LOUIS AND FORTY-MILE RADIUS....5 CENTS / BEYOND THE FORTY-MILE RADIUS....7 CENTS

MAN WHO SAYS HE IS SENATOR NEW'S SON KILLS FIANCEE

Slayer Takes Body to Los Angeles Police Station in His Closed Car and Gives Himself Up.

TELLS OF SHOOTING IN LONELY CANYON

Declares He Fired Bullet Into Girl's Head When She Refused to Consent to Immediate Marriage.

By the Associated Press.

LOS ANGELES, Cal., July 5.—"I killed her because I loved her and she wouldn't marry me as she promised; I love her still and am ready to die for my act because I want to go to her," said Harry S. New of Glendale, in concluding an account tonight of the killing of Miss Frieda J. Lesser, his fiancee, at a lonely spot in Topanga Canyon, about 25 miles northwest of here, early today. New says he is a son of United States Senator Harry S. New of Indiana.

Calmly and without apparent remorse, New reviewed in detail to newspaper men and policemen his actions, which included his driving to the Central Police Station with his fiancee's body in the rear seat and surrendering.

New, who is 30 years old, is a graduate of an Indiana military academy. He said he later attended Notre Dame University. He met Miss Lesser at a local manufacturing plant where he was employed as a truck driver and she as a stenographer. The young woman was 21 years old.

New walked into police headquarters early today, told detectives there was a dead woman in his automobile and he desired to give himself up as a murderer. He then led the officers to a sedan type car outside the station, where the body of Miss Lesser, 21 years old, was found.

New said he had quarreled with the young woman at Topanga Canyon, several miles from the city, when she refused to marry him, and had shot her. She had a bullet hole through the head.

New was booked for murder and held without bond.

New told the police, they said, that he was the son of Senator New, and his claim, they said, was corroborated by relatives of the dead girl, who said they had known New and his family in Indiana. The same claim has been made to his employer, according to the police, who said the employer had told them of New's claim to relationship.

"We didn't understand each other," said New, according to detective Sergeant D. A. Davidson, "and so I shot her, and here I am. There she is, too," he added, as he gazed at the dead girl.

He said he had borrowed the automobile from his mother, Mrs. Lulu M. Burger, of Glendale. He told the officers, they said, that for three hours after the shooting he drove around town, trying to make up his mind to surrender.

Mother of Confessed Slayer of Girl Leaves for California.

By the Associated Press.

INDIANAPOLIS, July 5.—Mrs. Lula Burger, mother of Harry S. New, who today surrendered to the Los Angeles police as the murderer of Miss Frieda Lesser, left Indianapolis early this evening for her home in Glendale, Cal. Mrs. Berger stated that New is the son of Senator Harry S. New of Indianapolis and that she was divorced from Senator New about 18 years ago. Mrs. Burger also said she expected to wire Senator New and solicit his aid in behalf of her son.

Senator New Denies He Was Ever Married to Mrs. Burger.

By the Associated Press.

WASHINGTON, July 5.—Senator New issued a statement tonight denying that he and Mrs. Burger ever were married or divorced. When shown a dispatch from Indianapolis quoting Mrs. Burger, the Senator said: "The only thing I care to add is that the statement from any source that Mrs. Burger and I were ever either married or divorced at any time or under any name is absolutely untrue."

Heat Overcomes Dozens in New York

By the Associated Press.

NEW YORK, July 5.—The hottest July 5 since 1910, today sent the official thermometer to 98 degrees at 3 p. m., and though thunder showers were predicted for tonight, the sky was clear at midnight and the temperature only a few degrees below the day's high mark. About a dozen persons were overcome by the heat. Thousands of persons spent the night on the sands at nearby bathing beaches, while other thousands slept in parks or on the river docks.

Five Sons Offer Themselves in Place of Wilhelm to King George

By the Associated Press.

BERLIN, July 5.

PRINCE EITEL FREDERICK of Prussia, second son of the former German Emperor, has sent the following telegram to King George:

"To his majesty, the King of Great Britain and Ireland:

"In fulfillment of natural duty of son and officer, I, with my four younger brothers, place myself at your majesty's disposal, in place of my imperial father, in the event of his extradition, in order by our sacrifice to spare him such degradation.

"In the name of Princes Adalbert, August William, Oscar and Joachim.

"EITEL FREDERICK."

HERE'S A ST. LOUIS WAR HERO WITH NO ONE TO CLAIM HIM

Winner of D. S. C. Was Only a Boarder at Home of Woman He Named as "Next of Kin."

A citation issued by the War Department yesterday, announces the award of the Distinguished Service Cross to Sergt. Lawrence E. Rue, of E Company, 132d Infantry, whose "next of kin," according to the official record, is Mrs. Cora Sponagel, of 3917A Flad avenue, St. Louis.

Mrs. Sponagel said Rue was not related to her, but that he boarded at her home for a short time, three or four years ago. He was in Chicago when the United States entered the war, and he enlisted in the Illinois National Guard. His citation is for extraordinary heroism in action near Consenvoye, Oct 9 last, and says:

"Sergt. Rue had led his platoon to its objective, when orders were received to shift the line in preparation for a hostile counter-attack. He thereupon opened fire with an automatic rifle and remained behind under heavy artillery and machine-gun fire until the last of his platoon had reached the newly designated line."

SPARKLER IGNITES DRESS AND GIRL BURNS TO DEATH

Edith Hammerschmidt, 8 Years Old, Dies at Mullanphy Hospital as Result of Accident.

Edith Hammerschmidt, 8 years old, a daughter of John Hammerschmidt, 1800 North Eighteenth street, died at Mullanphy Hospital at 5 o'clock yesterday afternoon as a result of burns received when a sparkler ignited her dress yesterday morning.

The child was playing with the sparkler on the porch of her home at 9:30 a. m. and touched the dress with the fire. The dress burst into flames and was consumed before help arrived. She was burned all over the body.

GERMAN ASSEMBLY EXPECTED TO RATIFY TREATY MONDAY

Cabinet Discusses Question and the Matter of Future Diplomatic Service.

By the Associated Press.

LONDON, July 5.—The German cabinet discussed this morning the questions of ratification of the peace treaty and future diplomatic service, according to an Exchange Telegraph dispatch received by way of Copenhagen.

The German National Assembly, this dispatch says, will ratify the treaty Monday, and Dr. Mueller will outline the government's future foreign policy.

COURTMARTIAL REVIEW ORDER

Secretary Baker Disapproves Ansell Recommendation.

By the Associated Press.

WASHINGTON, July 5.—Recommendation by Lieutenant-Colonel Samuel T. Ansell of the Judge Advocate-General's department that the case of every military prisoner now under sentence be sent to the Board of Review of which he is head for a re-examination has been disapproved by Secretary Baker. Certain specific cases will, however, be examined again, with the object of determining whether further clemency should be allowed.

Secretary Baker said today that the 1100 military prisoners returning from France under arrest would be given the same opportunity for having their cases reviewed. It was originally intended, he said, to have this done by officers of Gen. Pershing's staff. Rapid withdrawal, however, of the American expeditionary forces caused a change of plans and the same board which reviewed cases in this country will act on those from overseas.

SAILOR ROBS VINCENT ASTOR

Youth Who Took $1000 and Papers to Be Courtmartialed.

Special to the Post-Dispatch.

NEW YORK, July 5.—Vincent Astor is complainant against N. W. Abbott, 19 years old, a third class electrician, who is to be courtmartialed at the New York Navy Yard soon on the charge of stealing a pocketbook containing $1000 and papers. Abbott is said to have admitted stealing the pocketbook from Lieut. Astor's quarters on the U-117, surrendered German submarine, which Astor commanded on the voyage to America. He is quoted as saying he spent all of the money.

SENATE MEETS AT MIDNIGHT TO PASS PUNISHMENT BILL

House Engrosses Measure and Call Is Sent Out for Absentees So It May Be Put Through Tuesday.

EMERGENCY CLAUSE NEEDS 95 VOTES

Efforts Are Made to Have Law Go Into Effect Immediately So as to Affect St. Louis Prisoners.

Special to the Post-Dispatch.

JEFFERSON CITY, July 5.—The Senate will meet at 12:05 a. m. Sunday to pass the bill restoring the death penalty to the criminal statutes. The bill will pass the Senate, practically without opposition.

After an hour of wrangling this afternoon the House engrossed the bill by a vote of 56 to 15. Tonight the proponents of the bill are sending out an "s. o. s." call to absent members in an effort to get a sufficient number here before Tuesday to pass the bill with an emergency clause.

It will require 72 votes to pass the bill and 95 to pass the emergency clause. If the emergency clause passes the law will become effective immediately. If the bill passes without the emergency clause it will not go into effect for 90 days. All efforts are being made to pass the emergency clause, so that the Meramec bank robbers can be tried under the new law.

When the bill was taken up in the House, Representative Campbell offered an amendment requiring all executions to be made by electrocution at the State Penitentiary. Some of the friends of the bill favored the amendment, but when it was suggested in debate that the amendment was offered for the purpose of dividing the supporters of the measure, they lined up solidly and defeated the amendment by a vote of 55 to 25.

DEATH PENALTY IS POSSIBLE IN BANK ROBBERY CASE HERE

Some Lawyers Believe Proposed New Law Would Apply to Slayers of Policeman.

JEFFERSON CITY, July 5.—Prominent lawyers and members of the Legislature told a Post-Dispatch correspondent here today that if the Legislature should pass a law restoring capital punishment before the Meramec Trust Co. robbers in St. Louis, who murdered one policeman and maimed another for life, are brought to trail, they might be sentenced to death and executed, although their crime was committed in a period when capital punishment was unlawful.

A. L. McCawley, an attorney with offices in Carthage, Kansas City and Jefferson City, said that in his opinion the law of punishment in force at the time of the verdict would be the one the trial court would follow.

When this statement was submitted to Representative Frank H. Farris, one of the most experienced criminal lawyers in the state, he was doubtful, but after consulting authorities, he concurred in McCawley's opinion.

The question as to which law the St. Louis bank robbers are likely to be tried under was suggested by the statement of one of the robbers, Earl Hunter, who was alleged to have told the police he had suggested to his companion that they shoot their way out when cornered, because their sentence could be no more severe for killing a policeman than for the robbery of the bank, which they already had committed. Later Hunter denied saying this to the police.

There is considerable speculation here on whether Hunter and his companion will be made to suffer the death penalty because the crime which they committed roused the State to change the very law they believed would save their lives.

Hunter was paroled by Gov. Gardner last February, upon a personal appeal from the Governor's personal and political friend and appointee, Charles J. Lammert, secretary of the St. Louis Board of Election Commissioners, although the prison records showed at the time of his parole that Hunter had committed several other robberies than the one for which he had been convicted.

William Baer, assistant Circuit Attorney, said he was inclined to believe that the capital punishment law, if passed, could not be made to apply to the Meramec bank robbers "It would be ex-post facto," he said, "and would be impossible of application in this case as increasing the degree of punishment of a crime subsequent to its commission."

DEMPSEY TO GO ON STAGE TODAY AT $7000 A WEEK

Several Other Offers, One for $120,000 for 12 Weeks, Under Consideration.

BY JOHN E. WRAY

Sporting Editor of the Post-Dispatch.

TOLEDO, OHIO., July 5.—Jack Dempsey, the new world's heavyweight fight champion, will begin to reap the first of his expected financial harvest tomorrow, when he opens an engagement at a Cincinnati theater at a salary of $7000 a week.

Dempsey's manager, Jack Kearns, announced today that he was considering several other vaudeville offers, the most notable of which was an offer from the Grauman theatrical syndicate of the Pacific coast, which telegraphed a bid of $10,000 a week for 12 weeks.

It was announced today that Willard and his wife would depart for Lawrence, Kas., perhaps tonight.

FARMERS DEMAND REPEAL OF $2.26 WHEAT GUARANTEE LAW

They Declare That Millers Are Deriving All the Benefit From Government-Fixed Prices.

WASHINGTON, July 5.—Congress soon may be urged to repeal the present law under which growers of wheat are guaranteed a fixed price of $2.26 a bushel by the Government. A determined crusade against this statute appears to be setting in, and it already is apparent that the matter must be given serious consideration.

Senator Gronna, chairman of the Committee on Agriculture, and other Senators from wheat-growing states are being deluged with letters from farmers. All protest against the fixed price for wheat, and insist that the law be abolished. They believe their interests would be better conserved by selling their product at the market price.

The chief argument advanced by the farmers is that the millers are deriving all the benefit from the fixed price for wheat. They point out that no limit has been placed on the profit of the millers. They demonstrate that the price of flour at this time is far in excess of that justified by wheat at $2.26 per bushel.

FORCED LANDING HALTS KERR IN NOVA SCOTIA TO U. S. FLIGHT

Handley-Page Biplane Smashes Against a Tree, but Pilot and Crew Are Virtually Unhurt.

By the Associated Press.

PARRSBORO, N. S., July 5.—Badly damaged while making a forced landing early this morning the Handley-Page biplane, which started from Harbor Grace, N. F., for Mineola, N. Y., yesterday, under command of Vice-Admiral Mark Kerr, stood on her nose at the edge of the Parrsboro racetrack tonight, incapable of resuming her flight.

The huge bomber cruised back and forth over the town from 2 a. m. until daybreak before coming down for the purpose of making necessary repairs to her engine. Her pilot tried to effect a landing on the racetrack, but the machine overran the track, struck a wire fence, puncturing a tire, and crashed into a tree. The impact with the tree stood the machine on end, wrenching off a wheel, wrecking the pilothouse and slightly damaging her right wing.

Admiral Kerr and his crew of three were shaken up, but none was seriously injured.

HOLSTEIN BULL BRINGS $100,000

Algonquin (Ill.) Man Buys Famous Belvedere (N. J.) Animal.

By the Associated Press.

BELVEDERE, N. J., July 5.—King Pontiac, a famous blooded Holstein bull, was sold today by Mrs. Helen Massenat of the Pequest Stock Farm here to E. B. Hager of Algonquin, Ill., for $100,000.

Insurance of $70,000 is carried on King Pontiac. He is 5 years old and weighs 2100 pounds.

FAIR TODAY AND TOMORROW AND WARMER TOMORROW

THE TEMPERATURES.

1 p. m.	58	6 p. m.	86
2 p. m.	87	7 p. m.	85
3 p. m.	88	8 p. m.	83
4 p. m.	89	9 p. m.	81
5 p. m.	84		



Official forecast for St. Louis and vicinity: Generally fair today and tomorrow; somewhat warmer tomorrow.

The weather predictions for Upper Mississippi and Lower Missouri Valleys for the week beginning tomorrow, sent out from Washington, is: Temperature near the normal, with occasional local showers and thunderstorms.

FREE BAND CONCERT TODAY.
Forest Park at 3 p. m.

RECEIPTS AT BIG FIGHT ESTIMATED TO BE $600,000

Government Agents Aid in Checking Up—War Tax Will Be $54,600 and City Will Get $42,000.

CITY'S SHARE TO GO FOR OUTINGS FOR POOR

Dempsey Departs to Begin Theatrical Engagement—Willard Rests, Swelling in His Face Rapidly Subsiding

By the Associated Press.

TOLEDO, O., July 5.—Tex Rickard, promoter of the heavyweight championship contest between Jess Willard and Jack Dempsey, estimated tonight that the gate receipts would total between $500,000 and $600,000. Revenue agents are assisting in checking up the receipts to determine the amount of war tax due the Government. Basing the receipts on $600,000, the Government will receive approximately $54,600, while approximately $42,000 will be turned over to Toledo's charity fund.

The city, under the agreement with Promoter Rickard, is to receive 7 per cent of the gross receipts. Rickard already has paid $30,000 to this fund.

Mayor Schreiber plans to use this money in sending orphans and children of Toledo's poor families on vacation trips to Michigan. He also plans to devote a part of the money to endow beds for the poor in hospitals.

Dempsey departed tonight for Cincinnati to open a theatrical engagement there tomorrow. He is to receive $7000 a week.

Willard Spends Day Quietly.

Willard spent the day resting quietly at his temporary home in company with his wife and a few personal friends. Aside from the swelling on the right of his face, which as subsiding under cold applications, he was none the worse, apparently, for his encounter with Dempsey. He accepted his defeat without any attempt to excuse it or belittle the new champion's fistic prowess. On the contrary, he made a number of complimentary remarks about Dempsey's ability.

"There is little to add to what is already known," the defeated champion said. "After that first hard swing to the jaw in the first round Dempsey came in so fast that I never had a chance to clear my head and square away for a better offense or defense. I was fighting in a daze. This is no attempt to alibi my defeat or take the credit from Dempsey, who is a fast, clever, hard-hitting opponent, ranking with the best of the heavyweights. Now I am through with boxing and expect to be just plain Jess Willard. I hope, however, that the public will remember me as a boxer who always tried to give his best in the ring and did his share to keep the boxing game above suspicion."

Dempsey Sold Picture Rights.

Efforts were being made today to obtain permission from proper authorities for the exhibition of the moving pictures of the fight in the soldier camps and hospitals where wounded overseas fighters are recuperating. It is hoped that eventually the pictures may be shown in public generally without violating the law. Rickard and Willard still retain their two-thirds interest in the films, but Dempsey sold his third before the fight.

Moving Pictures Show Five Clean Knockdowns by Dempsey.

By the Associated Press.

CLEVELAND, O., July 5—The uncertainty as to the number of times Jess Willard was knocked down by Jack Dempsey in the first round of the championship contest at Toledo was settled tonight when the first screening of the motion pictures of the fight registered five clean knockdowns by Dempsey.

CLEVELAND CAR STRIKE TODAY

2600 Union Men to Quit Work if Demands Are Not Met.

By the Associated Press.

CLEVELAND, O., July 5.—Unless something unforeseen develops before 4 o'clock tomorrow morning, 2600 union motormen and conductors of the Cleveland railway company will go on strike at that hour because of a deadlock between the employes, the company and city officials over the men's demand for an increase in wages of 12 cents an hour.

Members of the City Council made a final effort this afternoon to avert a strike by granting the railway company a sufficient extra allowance to pay the men the increased wage they demand, but it was rejected by President John J. Stanley of the street car company.

Are you going to the Theater or Movies tonight? If so, see Page 10, Part 2.

R-34 NEARS BOSTON; DESTROYER IN SIGHT READY TO AID HER

"COME QUICKLY; GASOLINE GIVING OUT," SAYS R-34

"Making for Boston From Bay of Fundy at 23 Knots"—Landing Contemplated at Chatham.

By the Associated Press.

HALIFAX, N. S., July 5.—The following messages from the British Dirigible R-34 was relayed here from Partridge Island tonight:

"Rush help. Making for Boston from Bay of Fundy at 23 knots. Come quickly. Gasoline giving out. Send ship."

Capt Hose, senior naval officer, ordered this message broadcasted by wireless.

By the Associated Press.

WASHINGTON, July 5.—A message tonight from the navy department from the R-34, somewhat garbled in transmission, appealed for gasoline and hydrogen gas, and indicated that a forced landing at Chatham, Mass., was contemplated. The message, which came through heavy interference, was received at 7:47 o'clock tonight, and read: "Gasoline. R-34 wishes to land at Chatham. Can you supply hydrogen and gasoline early tomorrow morning."

Navy officials said the message probably indicated the dirigible was in a bad plight.

HALIFAX, N. S., July 5.—The British dirigible R-34 enroute from Scotland to the United States passed over Digby, N. S., at 7 p. m. time tonight and then headed in the direction of Yarmouth, according to wireless messages received here.

Before the R-34 was sighted over Digby she had last been reported as in the vicinity of Partridge Island, N. B. Digby is across the Bay of Fundy from Partridge Island, while the most direct course to New York is southwesterly. The airship left the course apparently to avoid the severe electrical storm which was raging along the New Brunswick coast.

At Digby the R-34 was flying so low that members of the crew were plainly visible.

ST. JOHN, N. B., July 5.—A telephone message from St. Martin tonight reported that the R-34 passed there at about 4 o'clock this afternoon local time. She was flying low and going slowly. St. Martins is 30 miles northeast of St. John, on the Bay of Fundy coast.

By the Associated Press.

MINEOLA, N. Y., July 5.—A wireless message from the R-34 relayed here from Boston indicated the high power radio set was out of commission. It read: "High power off except on half kilowatt set."

5000 WOMEN SAW WILLARD KNOCKED OUT

Majority of Them Apparently Enthused by Chopping Up Work by New Champion.

Special to the Post-Dispatch.

TOLEDO, O., July 5.—There must have been 5000 women in the big arena at the Willard-Dempsey bout yesterday, and they stood up on the hard, sun-blistered benches and added their shrill cries to the rolls of applause and encouragement that their male companions hurled at the combatants.

And were they dismayed? Did their faces blanch? Did they reach for smelling salts when the blood fairly sprayed through the air as Dempsey landed blow after blow on Willard's mashed features? Not so.

Indeed, there were no signs of faintness even when Dempsey's gore-stained gloves left great red patches on Willard's body and the pouring sweat, curiously streaming through the red, left an effect like an amateur painter's first sunset.

In fact, the women didn't seem to care at all whether Jess bled, but they did greet with applause every fresh rally and whirlwind of blows from Dempsey's fists. There were no cries of "Stop it, please," with averted faces. Like their husbands and brothers and sweethearts, the women—some gray-haired and motherly looking—appeared to want the chopping-up process to go on.

"More Like a Murder," Says Ethel Barrymore of Toledo Fight.

Special to the Post-Dispatch.

NEW YORK, July 5.—"It didn't seem to me like a fight, it was more like a murder," said Miss Ethel Barrymore in discussing the bout at Toledo Friday, when Jack Dempsey won the heavyweight championship of the world, while returning to this city on the Harris-Turner special today.

"It was more like an outrage," said Russell Colt, her husband. "Why it was the worst"—but nobody pays any attention to Colt when Mrs. Colt is present.

"It was the most pitiful thing I ever saw," continued Miss Barrymore. "I shall never forget it. Willard was like a child who is being punished and cannot understand it."

"Willard was like a big ham," said Mr. Colt, "an expensive ham, a $100,000 ham."

"Do you think that your brother Lionel as Neri," we asked Mrs. Barrymore, "could have beaten Willard?"

"Benny Leonard could have beaten him if somebody had brought him a stepladder," said Mr. Colt.

"It was pitiful," repeated Miss Barrymore. "Willard looked more like an amateur actor than a fighter. From the moment he entered the ring he posed. He threw his chest out and held his arms out like a boy trying to imitate a strong man in front of a mirror."

And Miss Barrymore imitated Willard's pose. It was a splendid imitation—only it had a charm entirely lacking in the original.

"He was trying to keep his stomach in," said Mr. Colt.

"The thing that impressed me most," continued Miss Barrymore, "was Willard's utter helplessness. He couldn't hit and he couldn't guard. He was just a big helpless animal led to the slaughter. It was a terrible thing to watch. He came into the ring so pompously and he left it so broken."

"So did the suckers who bet on him," said Mr. Colt.

"What did you think of Dempsey?" we asked Miss Barrymore.

"I thought he was a little nervous at first," she replied, "but he is a wonderful fighter. He should be a popular champion, but—poor Willard."

"Poor Willard," said Mr. Colt; "poor Willard, why—" but this is a family paper.

RAY CUMMINS' 10-YEAR SENTENCE IS AFFIRMED

Former Police Relief Secretary Was Convicted on Burglary and Larceny Charges.

By a Staff Correspondent of the Post-Dispatch.

JEFFERSON CITY, July 5.—The Supreme Court today affirmed the decree of the St. Louis Circuit Court, which sentenced Ray H. Cummins, former policeman, and secretary of the St. Louis Police Relief Association, to 10 years in the penitentiary for burglary and larceny.

Cummins was convicted principally upon the testimony of George Franke, who served a term in the penitentiary, and of Sybil White, a woman with whom Franke lived during his operation as a burglar.

Franke testified that he robbed about 175 homes in St. Louis, and that Cummins gave him police protection and advice and shared in the spoils.

Cummins first gained notoriety when the Circuit Attorney tried to connect him with, and to prove by him, charges of bribery in connection with the passage through the Legislature of a bill increasing the salaries of policemen. The legislative campaign was financed by the association of which Cummins was secretary. It developed that Joseph J. Crites of Rolla, Mo., a lawyer, had been retained to work for the passage of the bill, and had been paid a large retainer.

Franke and Sybil White said they testified against Cummins on the burglary charge because he had agreed to get Franke out of trouble or to obtain his release when arrested and that he failed to keep his word.

24-HOUR STRIKE IN FRANCE

By the Associated Press.

PARIS, July 5. — The executive committee of the Federation of Labor has issued an order to all labor unions in France for a general strike of 24 hours on July 21, as arranged with the Italian labor organization.

The order says that the significance of "this international demonstration" will be set forth in a subsequent communication.

CRAFT WILL LAND AT BOSTON, REFUEL AND PROCEED TO MINEOLA TODAY

Destroyer Bancroft Establishes Contact With Dirigible in Distress and Follows Her Across Gulf of Maine, Waiting for Daybreak to Tow Her.

GASOLINE VERY LOW AFTER FIGHTING GALE

Airship Makes Only 25 Knots After Leaving Nova Scotia—Course Changed to Avoid an Electrical Storm Over New Brunswick.

By the Associated Press.

WASHINGTON, July 5.—Contact with the British dirigible R-34, whose call for help continued to grow more urgent all day as she neared the finish of her transatlantic journey only to find gasoline and sustaining hydrogen gas exhausted, was established tonight at 11:40 by the destroyer Bancroft of the United States Navy.

The Bancroft, at that hour, according to messages which reached the Navy Department, was trailing the dirigible as it proceeded southwest across the Gulf of Maine. The R-34 was still under her own power.

Naval observers said the destroyer probably would stand by the dirigible until daylight, calling the destroyer Stevens to her assistance meanwhile. No attempt to take the airship in tow or to refuel her would be possible until then, it was said. If the vessel has gas and fuel enough to sustain herself until she can reach Boston, it is expected that no attempt will be made to resupply her at sea.

The following message was received from the R-34 at the Navy Department at 11:23 p. m.: "Flying 1500 feet above sea. Come and meet us. Making for Boston. Rush. Very short of gasoline."

The R-34 reported to the Navy Department at 11:09 o'clock tonight that she was 170 miles northeast of Boston and slowly making her way there over the open sea.

When the message was sent the R-34 was 85 miles southwest of Yarmouth, Nova Scotia. It was relayed from the Otter Cliff Station as follows:

"Position R-34, 67 degrees and 30 minutes west, 43 degrees and 20 minutes north. Course southwest by south, by magnet compass."

Orders were sent tonight to the commandant of the First Naval District at Boston "to get out everything available immediately" in an effort to give assistance to the dirigible.

All available naval vessels at the Boston Navy Yard put to sea tonight in an effort to get in touch with the R-34. The yard commandant, in reporting to the Navy Department said Boston had been unable to hear fro mthe destroyers Stevens and Bancroft since they sailed late today.

R-34 at Present Speed Should Reach Boston at 6 a. m. Today.

By the Associated Press.

NEW YORK, July 5.—The British dirigible R-34 was heading for Boston tonight, where she will replenish her fast diminishing supplies of hydrogen and gasoline before completing her scheduled trip to Mineola, N. Y.

After a day of buffeting by high winds, lost for a part of the time in a dense fog, and driven out of her course to vaid a severe electrical storm, the R-34 reported herself at 11:20 p. m. nearing Boston harbor and flying over the water.

At 11:30 o'clock the following message was picked up by the radio station at Halifax, N. S., and relayed to the United States:

"Position of R-34, 67.30 west, 43.23 north. Course southwest by south magnetic. Twenty-five knots. Flying at 1500 feet."

This position was approximately 170 miles northeast of Boston, and at her present rate of speed the di-

Continued on Page 2, Column 5.

MOBS SEIZE FOOD IN RIOTS IN MANY CITIES IN ITALY

Soldiers Look on as Crowds Take Stocks in Ancona—31 Merchants at Palermo Held as 'Starvers of People'

LABOR ELEMENT IS IN CONTROL AT FLORENCE

Red Flag Flies as Disorders Increase — Troops Kill One, Wound 20—Government Cuts Meat Price.

By the Associated Press.

FLORENCE, Italy, July 5.—The municipal and military authorities distributed food at half price throughout the morning. There is still some confusion and disorder, but no acts of violence have taken place.

FLORENCE, Italy, Friday, July 4.—Noisy outbursts in the outskirts of the city have increased the alarm caused by cost-of-living disorders. The red flag has been hoisted in many places here and elsewhere in the Romagne district by what are termed local soviets. These organizations throughout the Romanga district, in addition to imposing rules for gathering and selling food, are also issuing sentences in controversies under the authority of the red flag.

All available supplies from shops have fallen into the hands of the crowds or of the organizations.

Troops Fire on Crowds.

Carabineers fired upon crowds here today. One dead and 20 injured was the total of the rioting today.

Strengthened by rowdies the crowd has abandoned itself to the general sacking of all shops without distinction, destroying what it is unable to carry away. One entire street is flooded with petroleum, gasoline, wine, beer and olive oil.

Wherever the Chamber of Labor is able to exercise authority goods are being transported to special warehouses under the red flag, even tram cars being pressed into this service. Large quantities of supplies are being turned over to the municipality in the Piazza Signoria, the chief square of the city. Money taken from shops also is being placed in the care of the municipality or the Chamber of Labor. Thousands of boxes of matches are being distributed free to the crowds.

The only shops respected by the rioters were those bearing the inscription: "This shop is at the disposal of the Chamber of Labor."

Labor Chamber Alone Obeyed.

The Chamber of Labor apparently, has become the only authority to which the people pay any attention. Automobiles and cabs permitted to use the streets must bear a sign reading: "Circulation allowed by Chamber of Labor." Local authorities seemingly have made no effort to oppose the chamber.

All the newspapers have suspended publication because of a strike of printers. The sale of newspapers from other cities is prohibited.

One of the manifestos issued by the Chamber of Labor announced that all goods which had been sold at prices fixed by the Government would hereafter be sold at half that price. All other goods, including medicine, it was ordered, should be sold at a reduction of 70 per cent from the previous prices.

Crowds Ransack Shops at Viterbo and Storm Mayor's Home.

By the Associated Press.

VITERBO, Italy, Friday, July 4.—Crowds today attacked and ransacked shops. They attempted to storm the residence of the Mayor, whom they charged with failure to take measures to reduce the cost of living.

Government Orders Price of Meat Reduced Throughout Italy.

By the Associated Press.

ROME, Friday, July 4.—The Government has ordered that the price of frozen meat be reduced throughout Italy to 50 cents a pound.

The press today urges the Mayor of Rome not to wait for the repetition here of riots of the character of those in Romagna and Florence, but to "prevent action by the people" by imposing a reduction of 50 per cent upon all prices of foodstuffs and clothing.

Commenting on the situation, the Tempo today says: "The present conditions are the consequence of the failure of the policy of the Governments during the last four years in the diplomatic, financial and economic fields. Italy is worse than a defeated country."

Meal Prices Fixed at Bologna as Result of Riots.

By the Associated Press.

BOLOGNA, Friday, July 4.—Standard meals at fixed prices have been imposed on restaurants here as a result of the food riots. The prices set vary from 55 cents to $1 for a meal, according to the class of the restaurants.

Thirty-One Palermo Merchants Arrested as "Starvers of the People."

By the Associated Press.

PALERMO, Friday, July 4.—Thirty-one of the principal fish merchants were arrested here today charged as "starvers of the people." The arrests were made after the merchants were denounced by crowds.

All Food at Ancona Under Control of Chamber of Labor.

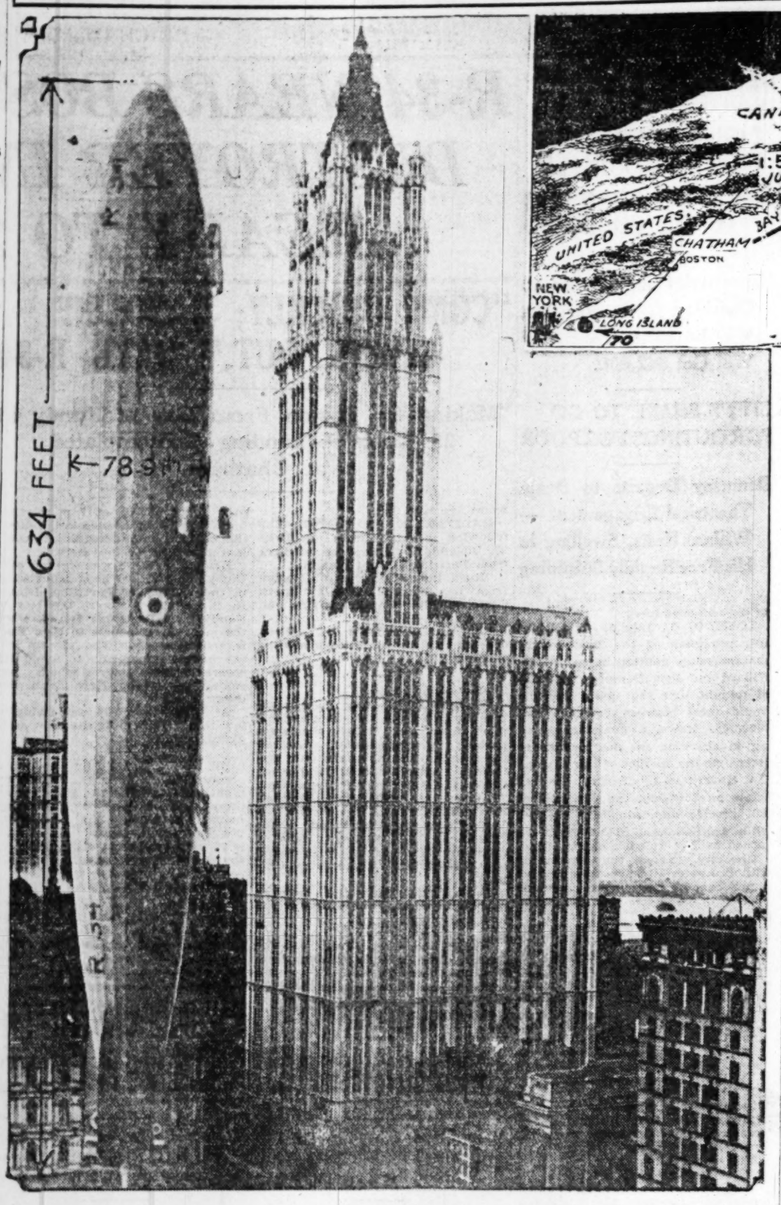
By the Associated Press.

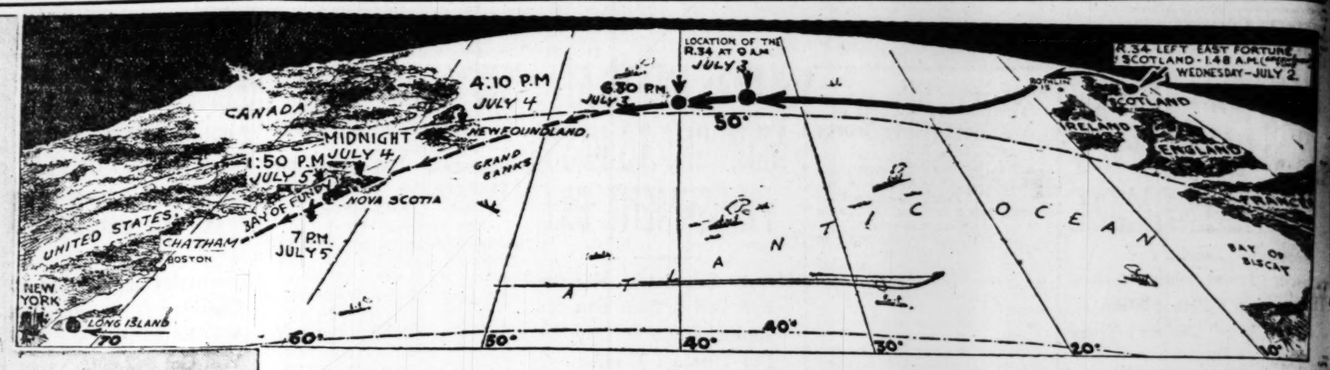
ANCONA, Italy, Friday, July 4.—The entire stock of foods and other necessaries in the city are now in the control of the Chamber of Labor. These stocks have been labeled with inscriptions reading: "Goods requisitioned, and at the disposal of the people."

Large contingents of troops occupy the town, but crowds met with no resistance in seizing stocks of food.

The soldiers were applauded by the people who gave them part of the wine stocks requisitioned. Men in the crowds shouted: "Come on, boys; you also deserve a drink."

Map of the Progress Day by Day of the R-34's Flight and Photographic Comparison Showing Her Great Size





Photograph by Central News Service

The Woolworth building in New York, the tallest in the United States, is 720 feet high. An up-ended photograph of the R-34 placed alongside of a photograph in the same proportions of the Woolworth building shows their relative size.

DANIELS TALKS TO METHODISTS

Centenary Adopts Resolution Approving League of Nations.

COLUMBUS, O., July 5.—Methodist minute men had their celebration today at the Methodist centenary here. Secretary Daniels, a minute man of the Methodist Church, South, delivered an address on problems confronting the church. He recommended strongly ratification of the League of Nations covenant, referring to it as "the noblest covenant the world has known, a patriotic sermon on the mount, adopted by all allied nations of every clime and every tongue and every faith."

Resolutions approving the league of nations and the planned unification of the two branches of the Methodist Church were adopted.

President Wilson has taken under advisement acceptance of the invitation of centenary officials to spend a day at the exposition, and will make his decision known when he arrives in Washington. Officials said they had received this word today from the President aboard the George Washington.

GREEKS FLEE FROM AIDIN

City Evacuated When Turkish Troops Make Advance.

By the Associated Press.

PARIS, Friday, July 4.—Turkish troops have entered Aidin, which the Greeks have evacuated, taking with them the civilian population, according to a Constantinople dispatch to the Temps.

Aidin on the Menderi River, 59 miles southeast of Smyrna, was entered by Greek troops late in May, announcement of the occupation of the place being officially made at Greek general headquarters June 1.

PETAIN MADE MEMBER OF MORAL-POLITICAL ACADEMY

Three Great French Leaders Will Be Presented With Swords of Honor by Paris.

By the Associated Press.

PARIS, July 5.—Marshal Petain was made a member of the Academy of Moral and Political Sciences today. After acknowledging the honor the Marshal, in a speech which provoked storms of applause from the distinguished audience, said:

"The great war which has so happily been terminated opened a vast field for the application of moral sciences."

He then pointed out that the army is the immediate product of society, whose existence it is the mission to safeguard.

"My great honor and my greatest happiness," he said in conclusion, "is to have succeeded in inculcating a sense of duty and responsibility in the soul of the French soldier, before whom we cannot sufficiently bow, because he has known how to suffer and die for an ideal, to hope continually, inspire and, finally, to stand in the front rank of the peoples raised up against oppression, injustice and barbarity."

Marshals Foch, Joffre and Petain will be presented on July 13 with swords of honor by the City of Paris. Special aiguillettes also will be bestowed upon certain regiments, after which there will be a spectacular fete winding up with a ballet entitled "Alsace-Lorraine."

KAISER STICKS TO LOG-SAWING

He Is Unable to Find Suitable Dwelling Outside of Amerongen.

AMERONGEN, Thursday, July 3.—William Hohenzollern, former Emperor of Germany, has decided to stay here at least until the end of summer, and perhaps throughout the autumn, owing to the difficulty which has been encountered in finding a suitable dwelling elsewhere. The health of both the former Emperor and Empress remains very good, despite the worries of the last few weeks.

The miserable weather has somewhat hindered the former monarch's log-sawing operations, but whatever the nature of the weather, Count Hohenzollern passes two or three hours daily at his favorite occupation, taking shelter with his assistants beneath a garden shed when a downpour of rain is most severe. He expects to complete the sawing of his six-thousandth tree this week.

BUSINESS AND PROFESSIONAL WOMEN MEET HERE JULY 14-18

400 Already Have Made Hotel Reservations for Convention at Statler.

The interests of business and professional women of the country will be discussed at the joint convention of the Women's Association of Commerce of the United States and the Federation of Business and Professional Women's Clubs, which will be held at Hotel Statler July 14 to 18.

Local arrangements for the convention yesterday were placed in the hands of Mrs. David McWilliams, executive board member of the Commerce Association, and Miss Alma Gibson-Robb, president of the Town Club.

The purpose of the joint convention is to work out a plan by which the two organizations may effect a combination of their aims, ambitions and forces through the formation of a single large organization for the study and promotion of the interests of business and professional women of America.

Delegates are expected from every State of the Union, upwards of 400 women having already made hotel reservations. Among the participants already arrived in St. Louis is Miss M. Spencer of New York, who is engaged in organizing business women's clubs.

The opening session will be Tuesday, when Mayor Kiel will extend a welcome.

FIRE AT NATIONAL STOCKYARDS DESTROYS SAWDUST AND BARN

A spectacular fire last night, which destroyed a large quantity of sawdust and the barn containing it, owned by the Maxwell & Crouch Mule Co., National Stockyards, East St. Louis, did about $3000 damage and threatened for a time a pen containing 500 head of cattle soon to be shipped to France to restock farms. The fire started about 8 o'clock and burned for several hours. Spontaneous combustion in the sawdust is thought to have been the cause. Several one-story frame houses across the street were scorched.

The first firemen to arrive at the blaze were those of No. 6 Engine Company, stationed at the stockyards. It had recently been announced that this station would be one of those to be abolished by the East St. Louis city authorities tomorrow for lack of funds.

Post-Dispatch WANTS point to many opportunities for better jobs and increased earnings.

R-34 NEAR BOSTON DESTROYER AT HAND, READY TO AID HER

Continued From Page One.

rigible should reach Boston about 6 a. m.

If no great delay is experienced the R-34 should reach Mineola tomorrow afternoon.

The navy radio broadcasted a message to all cities and towns north of Boston requesting that they be on the alert to give aid to the R-24 in case of an enforced landing. It was said that about 500 persons would be required to bring the big ship to rest.

The American naval authorities earlier today ordered the converted yacht U. S. S. Satilla, the nearest available vessel, to start from Machias Bay, Me. Scarcely had the yacht cleared when she was followed by the submarine chaser 407 from Bar Harbor, and shortly afterward the U. S. Destroyer Stevens steamed out of Boston harbor under forced draft.

British Vessels Lend Aid.

From St. Johns a cordon of British tugs was thrown out and in the stormy Bay of Fundy the French cruiser Somnie answered the summons, starting south in an effort to cross the path of the airship.

All day long every wireless station from the northern coast of Newfoundland to the mouth of the Hudson was manned by eager listeners and watchers who strained every eye and ear for sight or signal of the traveler of the skies. A glimpse was caught from the little Nova Scotian town of Parrsboro, 35 miles west of Halifax, the town at which the Handley-Page biplane, in flight from Harbor Grace, N. F., to Mineola, N. Y., made a forced landing early today. The mammoth airship passed directly over the lighthouse of the part at 2:15 this afternoon.

When first sighted she appeared to be down by the head, but before she had passed out of sight had apparently righted herself and was proceeding on an even keel. Sailor watchers estimated that she was making about 25 knots an hour.

The first intimation of possible trouble was contained in a wireless message intercepted at 11 a. m. and addressed to the president of the admiralty, in which Maj. Scott, commander of the dirigible, reported that his fuel was getting low. Three previous messages, giving position, had concluded with a cheery "all well."

American Aid Asked For.

Five minutes after the message Commander Zachary Lansdowne, U. S. N., invited to take part in the flight as a courtesy to the American Government, sent a query to the Navy Department on behalf of Maj. Scott, asking if a destroyer could proceed to the Bay of Fundy "if required." In less than three hours another message asked Washington if destroyers were coming and two hours later a more urgent appeal flashed to the Navy Department asked that the destroyers meet the airship "at earliest possible moment."

Earlier in the day wireless experts had expressed the opinion that something had gone wrong with the R-34's wireless apparatus, and this opinion was confirmed by the apparent difficulty in communicating to the airship word that the American naval authorities were doing everything in their power to render the assistance asked for.

Col. Lucas Asks Maj. Scott to Try to Reach Long Island.

By the Associated Press.

MINEOLA, N. Y., July 5.—Lieutenant-Colonel Frederick Lucas, R. A. F., in charge of British arrangements here for the arrival of the dirigible R-34, sent a wireless message to the airship's commander tonight urging that he make every effort to proceed as far as Montauk Point before alighting for fuel. He suggested American destroyers could be sent to tow the dirigible to Montauk Point.

Two hundred naval mechanics here have been called out and are held in readiness to go to Montauk Point in motor trucks. There is plenty of gasoline and 200,000 cubic feet of hydrogen gas at Montauk Point.

In his message to the R-34, Col. Lucas said that Chatham Field was too small and that there was no force of men available there or at Boston to assist in the R-34's proposed landing.

Capt. C. T. Craven, director of American naval aviation here, departed tonight for Boston.

Capt. Craven was accompanied by Maj. Hugh Fuller, R. A. F. Two other American naval officers also were in the party.

R-34 Followed Railroad From Digby to Yarmouth.

By the Associated Press.

WASHINGTON, July 5.—The following message was received at the Navy Department at 9:35 p. m. from the officer in charge of the Otter Cliff, Me. radio station:

"Canadian press informs me that R-34 is flying over the Dominion Atlantic Railroad from Digby to Yarmouth about midnight G. M. T. (8 p. m. Washington time). Please inform commandant first naval district in order to route destroyers accordingly off Yarmouth."

A later dispatch from New York to the secretary of the navy from the commandant of the third naval district said: "R-34 expected to arrive early Sunday morning. Dinner will be held at Garden City hotel about noon Sunday."

Weather conditions are not likely to add to the hardships of the R-34, according to the special report flashed to the vessel tonight from the United States weather bureau. The upper winds, for the next 24 hours along the north Atlantic coast will be westward and northwestward, and moderate. Local squalls and rain storms are likely, however. E. H. Bowie, supervising forecaster, explained that the upper winds above the 100 foot level, were chiefly important to the aeronauts. The prediction concerning them is based on the bureau's work with pilot balloons, which have been released each day at 4 p. m. from a number of stations over the United States, while along the Atlantic coast they have been sent up twice daily for some time.

Submarine chaser 405, which left Bar Harbor today to go to the assistance of the dirigible R-34, developed engine trouble 50 miles out and was forced to put back to Bar Harbor, according to word received tonight.

Facilities Lacking in Massachusetts for Properly Handling Craft.

By the Associated Press.

BOSTON, July 5.—At the Navy Yard tonight it was said that it would probably be impossible to get any additional naval vessels ready in time to get away tonight.

It is considered doubtful whether a suitable landing place could be obtained on Cape Cod for so large a dirigible and whether enough men could be concentrated there to handle the big airship properly if she should arrive tomorrow.

Wilson Says His Wish as Boy Was to Be Sailor

Early Ambition Would Have Taken Him Into Navy but for Parents, He Tells Seamen on George Washington.

By the Associated Press.

ABOARD U. S. S. GEORGE WASHINGTON, July 5.—President Wilson might have been an American sailor, he told the seamen of the Washington today in the course of a stirring tribute he paid to the American Navy and the part it had borne throughout the war.

The crew had assembled between decks to give the President a hearty greeting when he moved about among them. It was the navy, he said, which had put the army in the fighting field, by safely transporting 2,000,000 men across the Atlantic, and it is the navy now that is engaged in the prodigious task of promptly and safely returning the great host back home again. His continued thought and his pride during the dark days of the war, he said, were those men of the American navy who performed the dangerous duties out at sea.

The President then disclosed his youthful wish to become a sailor, a wish that would have taken him into the American navy if he had not been dissuaded from it by his parents.

The sailors cheered their commander in chief when he concluded his talk.

The sea today is as smooth as a lake, with a gentle breeze blowing and a bright sun shining.

Fourth of July Address.

"This is the most tremendous Fourth of July ever imagined, for we have opened its franchise to the whole world," said President Wilson in his speech to the men yesterday.

The men gave three cheers, and when the President appeared among them and began his address by greeting them as "my fellow citizens," it was a striking picture, with several thousand khaki-clad doughboys and bluejacketed sailors crowding the decks, lifeboats and riggings, and with the President bareheaded and earnest, in their midst. His theme was "the new and enlarged meaning of the Fourth of July," and "the war has borne America's message of liberty and independence to the remotest corners of the earth."

He spoke of the future of America and said: "You cannot earn a reputation like that and not live up to it."

The Fourth was celebrated with sports and games and a tug-of-war between army and navy teams.

The members of the presidential party were interested observers of the morning events. The President spent part of the morning in his office going over plans in connection with his arrival in New York.

Final plans have been arranged for the arrival of the presidential fleet. The George Washington will dock at Hoboken at 2:45 o'clock Tuesday and the presidential party will board automobiles and cross the Twenty-third Street Ferry.

Will Leave at 5 P. M.

Then they will proceed to Carnegie Hall, where Gov. Smith and the Reception Committee will extend a welcome to which President Wilson will make a brief response. The party will proceed to the Pennsylvania station and will leave at 5 p. m. for Washington, arriving at the capital at about 10 o'clock.

The President continues to receive by wireless messages of congratulations on America's part in the war and in the peace. One message came from the ruler of Persia, another from President-elect Pessoa of Brazil. The President of Panama sent greetings from "the smallest country declaring war against Germany."

Gen. Pilsudski, Polish Chief of State, sent a message reading, "It was your voice, Mr. President, which first lifted itself to proclaim the rights of our nation."

President Will Address Senate Thursday, Says Tumulty.

By the Associated Press.

NEW YORK, July 5.—Joseph P. Tumulty, secretary to President Wilson, announced here today that, according to the present program, Mr. Wilson will address the Senate on Thursday.

Wireless message received here today from the transport George Washington, bearing President Wilson, said the vessel would reach Ambrose Channel lightship at noon Tuesday and dock at Hoboken about 3 p. m.

Tumulty said that the President would be greeted at the pier on his arrival here Tuesday by the school children of Hoboken, who will form lines through which he will pass to the Twenty-third street ferry. He will cross the Hudson on a city ferry boat and will be received in the New York side by the official reception committee, headed by Gov. Smith and Mayor Hylan.

After his reception Mr. Wilson will motor by way of Fifth avenue to Carnegie Hall, where he will deliver a brief address. He will leave New York for Washington at 5 p. m.

PERSHING DELAYS LONDON TRIP

By the Associated Press.

LONDON, July 5.—It is understood that Gen. Pershing has postponed his visit to London to July 17, planning to remain until July 19. He may be accompanied by a composite regiment of 3000 American troops representing all the units still aligned with the allies in France. If the date of his visit given above is confirmed, opportunity will be provided for the Americans to participate in the peace celebration on July 19 and march with the British troops in this city.

The program is for Gen. Pershing's first official visit to the city, where he will receive an award of honor, a lunch with the King and dinner at the House of Commons.

"Ma" Burdick Gets French Cross.

MARINETTE, Wis., July 5.—At the Independence day exercises here in honor of returned soldiers and sailors of Marinette County, "Ma" Burdick of the Salvation Army who was orator of the day, was presented with the Croix de Guerre amid cheers of thousands. The presentation was made by Brigadier-General Smith of the Salvation Army on behalf of the French Government.

Mixed Jury Gives Man 99 Years.

Special to the Post-Dispatch.

MARSHALL, Mo., July 5.—James Garrett's third trial for murder ended today in the Criminal Court. The jury returned a verdict of guilty and imposed 99 years' imprisonment in the State penitentiary. For the first time in the history of the county, a woman juror, Miss Ethel Caldwell of this city, served on the jury.

ABYSSINIAN MISSION BRINGS GIFT FROM EMPEROR TO WILSON

Assistant Secretary Long Goes to New York to Meet Prince and His Suite.

By the Associated Press.

NEW YORK, July 5.—The Cunard liner Mauretania arrived here today from Southampton via Halifax, bringing a number of soldiers and civilians, including the Rt. Hon. W. F. Massey, Premier of New Zealand, and three Abyssinians, Nado Dejaz H. Gabo and Ato Hern, members of a mission to the United States bearing a gift for President Wilson.

Nado, known as Prince Nado, said he and his compatriots were sent by the Emperor of Abyssinia to present to the Governments of Great Britain and the United States the Emperor's congratulations on the consummation of peace.

Prince Nado and his suite, in flowing white robes and white turbans, were unattended on the pier after their arrival. A message was sent to Washington this morning by the Cunard officials, and Third Assistant Secretary of State Breckinridge Long hurried to New York to meet the visitors.

"As the United States maintains no diplomatic relations with Abyssinia," said Secretary Long tonight, "and as the Abyssinians apparently had neglected to inform our embassy at London when they were coming, the State Department was absolutely without knowledge that they were bound here on the Mauretania."

PROSECUTOR TO BE TOLD OF FARMER'S DEATH BY POISON

Coroner Denny said yesterday at the conclusion of an inquest into the death from strychnine poisoning of Theodore Semke, 32 years old, a farmer residing northwest of Bonfils, St. Louis County, that he would present such facts as he had in the case to the Prosecuting Attorney.

Mrs. Semke testified that her husband arose early to attend to chores. She said that a little later he awakened her, saying he had taken poison. He collapsed at her bedside, she said. She administered milk and eggs as an antidote, she said, but Semke was dead when a physician arrived.

A bottle containing strychnine and securely corked was found in weeds about 50 feet from the house.

Semke had been married about six years. A 2-year-old daughter also survives him. Semke had been in ill health.

COL. HASKELL TO REPRESENT 4 GREAT POWERS IN ARMENIA

By the Associated Press.

PARIS, July 5.—Col. William Haskell was today appointed high commissioner for the four great Powers—United States, Great Britain, France and Italy—in Armenia. He will have entire charge of all economic questions in the country, with most extended powers, reporting to the council at Paris. All relief organizations in Constantinople, Georgia and the provinces throughout Turkey will report to him.

Elks Gather for "Victory" Reunion.

ATLANTIC CITY, N. J., July 5.—Delegations of Elks began to arrive today for the "peace vitory" reunion of the grand lodge which will open Monday and continue the entire week. Grand Exalted Ruler Bruce M. Campbell and his cabinet were among the arrivals. Chicago, Los Angeles and Louisville have started campaigns for the next reunion. Two candidates are in the field for grand exalted ruler. They are Alfred T. Brophy of Brooklyn and Frank L. Rain of Fairbury, Neb.

Five Children Lost in Fire.

MAYESVILLE, Ky., July 5.—Four children of Mr. and Mrs. Peter Stamm, and a child by the name of Thompson, whom they had adopted, were burned to death and Mr. and Mrs. Stamm were injured seriously when fire destroyed their home near Petersville, Lewis County, today.

ST. LOUIS POST-DISPATCH

Founded by JOSEPH PULITZER, Dec. 12, 1878.

Published Daily by the Pulitzer Publishing Co. Twelfth and Olive Streets.

Member Audit Bureau of Circulations.

MEMBER OF THE ASSOCIATED PRESS.

The Associated Press is exclusively entitled to the use for republication of all news dispatches credited to it or not otherwise credited in this paper, and also the local news published herein. All rights of republication of special dispatches herein are also reserved.

SUBSCRIPTION RATES BY MAIL IN ADVANCE.

Daily and Sunday, one year $7.70
Daily without Sunday, one year 4.40
Sunday only, one year 3.30

Remit either by postal order, express money order or St. Louis exchange.

By Carrier in St. Louis and Suburbs: Daily only, 45c a Month. Daily and Sunday, 60c a Month.

Entered as second-class matter July 17, 1879, at the Postoffice at St. Louis, Mo., under the act of March 3, 1879.

Bell, Olive 6000. Kinloch, Central 6000.

NEW BARS TO LIFT SUNDAY LID TODAY WITH SOFT DRINKS

Saloons Which Sell 2.75 Per Cent Beer Will Be Prosecuted, Excise Commissioner Announces.

TERMINAL BAR TAKES IN $60 IN FIVE DAYS

Business Formerly Would Have Reached $1200 — Hotels to Continue Sales Experiment.

The Sunday "lid," placed on St. Louis saloons in 1905 will be lifted today by a number of the establishments which until Tuesday were saloons, and which now sell soft drinks. Signs of "Open Tomorrow" appeared in some of these places yesterday.

So long as they serve soft drinks, ice cream and lunches, the police will not molest them. The Excise Commissioner has announced that the saloons which continue the sale of 2¾ per cent beer, while waiting an interpretation of the wartime prohibition act, will be held strictly to observance of the Sunday closing law.

Hotel bars which were visited last night by a Post-Dispatch reporter are not yet doing the soft drink business they have hoped for, but some managers expressed the hope that things would improve, as the stocks of liquor laid in by former saloon customers run low, and the drinkers realize that they must get on a non-alcoholic basis.

Sales Fall Off.

The Terminal Hotel bar, which has been known as the only barroom in the United States on railroad property since the Railroad Administration took control, now offers soft drinks for sale. The one bartender who remains, of the former staff of six, said $60 was the total of the five days' receipts since prohibition went into effect. "The bar would have taken in $1200 in the same time under former conditions," he said.

At Hotel Jefferson, where two of five bartenders remain, it was said that the soft drink experiment would be continued a while longer, but that the receipts in the previous 16 hours had not been what they often were in a half-hour in wet days.

At the Statler and the Marquette, the management appeared better satisfied, and it was said that the soft drink business was starting out promisingly. The Statler has borrowed a list of soft drinks from its sister hotels in Detroit and Cleveland, dry cities before wartime prohibition went into effect. There are 77 drinks on its list, running up to 40 cents in price, and some of their names would startle the total abstinence folk, but all come under the head of "nonalcoholic." Gin fizz, sloe gin fizz, rum sour, gin rickey, horse's neck and mint julep are some of the familiar names which appear in the new list.

It was said at the Statler that bar business had fallen from $800 to $150 a day, but that a gradual improvement was looked for.

The American Hotel had two bartenders left and the Annex one, and neither place has found the soft drink business lucrative. The Planters has closed its Pine street bar, and the Chestnut street side is not doing much.

Fewer Dinner Guests.

At the Sunset Hill Country Club last night, the dining room guests were not so many as a week ago, but the manager said business was not bad. The Century Boat Club and the Missouri Athletic Association reported light business. Hotel Statler had a dinner dance with a moderate attendance, but Hotel Jefferson has abandoned such functions for the summer. Meisheimer's Cafe was closed, because of the observance of yesterday as a continuation of the July 4 holiday. Cicardi's Cafe had a fair number of dinner customers.

In the first five days of war-time prohibition, ending last night, 14 men were sent to the inebriate ward, as compared with 52 on the corresponding days of July, 1918. The number of inebriate arrests for each day has been smaller than last year, the number for Wednesday and Thursday being one each, as compared with 10 and eight on the corresponding days last year.

The Carsonville Wine Garden, a well known St. Louis County resort, has been closed until further notice, according to a sign which was viewed yesterday by a number of dismayed automobilists. Besides wines of varied origin and price, the place used to specialize in chicken dinners.

WADER DROWNED IN MERAMEC

Boy Swept Downstream by Current Loses His Life.

Roman Gravowski, 18 years old, 1466 North Twenty-first street, was drowned at 10 o'clock yesterday while wading in the Meramec River near Giles Landing. He, with three companions, was caught in the rapid current and all were carried downstream, but his companions were rescued.

The boys apparently underestimated the strength of the current for none of them could stand up in it. Gravowski's body has not been recovered.

Woman Who Fled From Texas With Another's Husband and Is Fined Here



MRS. FLORA FOSTER BROWN

WOULD LET EUROPE SOLVE OWN INTERNAL DIFFICULTIES

O. T. Crosby, Former Assistant U. S. Treasurer, Holds South Faced Worse Conditions After War.

By the Associated Press.

NEW YORK, July 5.—Conditions in Europe are not as bad as those faced by the South after the Civil War, Oscar T. Crosby, former Assistant Treasurer of the United States and for two years chairman of the inter-allied council on war purchases and finance, declared tonight upon his arrival from Europe on the transport Mount Vernon. None of the European nations is bankrupt, he said, though they will need encouragement to return to normal conditions.

America should aid, he asserted, in adjustment of the financial problems, but he urged that the European countries be allowed to solve their own internal difficulties. These problems, he said, were of greater importance to Europe than all of the foreign obligations.

Crosby expressed himself as greatly pleased with the policy of the Federal Reserve Board as announced yesterday. He added that he believed it was much better that loans for commercial and industrial purposes be made by private bankers than by the Government. Government loans, he said, always carried with them an element of political danger.

Germany, said Crosby, eventually would reach a stable form of government if the people were given the opportunity to solve their political problems.

In speaking of Russia Crosby said he opposed intervention.

"The Kolchak Government," he continued, "is a government of private ownership without any reaction to czarism. The other or radical type is socialistic or an attempt to set up communism. I think it would be best if the world would let the Russians settle their own affairs without outside influence."

ROBERT NEWTON CRANE CALLED TO SELECT BENCH IN LONDON

Dispatches from London state that Robert Newton Crane, dispatch agent to the United States Embassy in London, has been called to the bench by the Middle Temple, most select of London's legal societies. The London Morning Post, in making the announcement, speaks of it as "a notable act of courtesy to the American bar."

"Mr. Crane," it adds, "is probably the first American citizen from the English bar to be so honored by the Inn of Law."

Crane is a former resident of St. Louis, and a son-in-law of the late Gerard B. Allen, of St. Louis. He was engaged in newspaper work here in the '70s, being at one time city editor of the Globe-Democrat. He served as consul in Manchester, England, and was admitted to the American bar in 1880, and to the British bar in 1894. He has represented the United States Government in important cases of international law, such as the Samoan arbitration award.

Nine Bodies Rescued, Workers Quit.

By the Associated Press.

SIOUX FALLS, S. D., July 5.—After working frantically all day, more than a score of rescuers quit work tonight, satisfied that the nine drowned bodies recovered from the water would be the final death toll exacted when the pleasure boat Reliance turned over at Lake Madison last night, with about 30 persons aboard. The lake in the vicinity of the accident, which was caused when the boat struck a snag, was dragged dozens of times today. The boat was not lighted and was overcrowded, it is said.

Kolchak Mission Reaches France.

By the Associated Press.

PARIS, July 5.—Gen. Dragomiroff, sent by Admiral Kolchak on a special mission to the French Government, has arrived in Paris. He is accompanied by a number of army officers.

WOMEN HONOR DR. ANNA SHAW IN SIMPLE FUNERAL SERVICE

Nearly Every State Sends Floral Tribute as Did President and Mrs. Wilson.

By the Associated Press.

PHILADELPHIA, July 5.—With the pinning on her breast of the distinguished service medal, conferred by the Government for her war work, and the jeweled American flag worn by Susan B. Anthony, funeral services for Dr. Anna Howard Shaw, honorary president of the American Woman's Suffrage Association, were closed at her home in Moylan, Pa., late today. Leaders of women from all parts of the country gathered about her rose-covered coffin to pay their last respects in a ceremony the outstanding feature of which was its simplicity.

Mrs. Carrie Chapman Catt, president of the Suffrage Association, fastened the pin upon the dress of Dr. Shaw as a symbol of the highest honor the women of the world had to offer. The pin is an American flag with a diamond star for each State which voted for suffrage before the national suffrage amendment passed Congress.

The funeral service was conducted by the Rev. Dr. Carolina Bartlett Crane of Kalamazoo, Mich., and Mrs. Catt in a brief address eulogized Dr. Shaw for her efforts in behalf of women and laid at her feet the honor for the passage of the Susan B. Anthony amendment.

The home was a profusion of flowers. Nearly every State sent a floral tribute, as did President and Mrs. Wilson, the Council of National Defense, and many individuals and organizations. Telegrams of condolence were received by Dr. Shaw's relatives from hundreds of well-known men and women, both at home and abroad. A wireless message was received from President Wilson.

In accordance with Dr. Shaw's wishes, her body tomorrow will be cremated.

CANE GROWERS SPLIT WITH HAWAIIAN MILLS

Break Away From Ancient Feudal System of Patronizing Nearest Grinders.

HONOLULU, T. H.—What is generally regarded as a move which may eventually revolutionize cane land homesteading in the Hawaiian Islands is the recent decision of a majority of the Wajakea Homesteaders' Association, on the Island of Hawaii, to spurn the offers of the Waiakea Mill Co., whose mill is situated directly on their lands, and to go afield to bargain for the grinding of their crop. These homesteaders contemplate buying a mill of their own at some future date.

While some of the Waiakea settlers have announced that they will continue sending their cane to the Waiakea Mill Co., which was the former lessee of these lands, the greater number of the homesteaders have arranged with the Hawaii Mill Co., about five miles distant, for their grinding. Gov. McCarthy this week approved and signed the contracts between each group.

The action of the majority is distinctly revolutionary, for it breaks away from the almost feudal idea that homesteaders must depend on the nearest mill to handle their cane, a custom that in some instances has resulted in the "screws" being put down hard on the homestead folk.

The maid has left—bid her successor come today through Post-Dispatch WANT ADS.

Blow to Bolshevism.

ATLANTIC CITY, N. J.—One method of discouraging and warding off Bolshevism and all other forms of "hysteria" is the "practicing of Americanism and the preaching of thrift," according to Antonio Possano, chairman of the board of directors of the Great Lakes Engineering Corporation, who addressed the annual meeting of the Atlantic Coast Shipping Association, Employment Managers' Division.

WOMAN HELPS TO PROSECUTE RIVAL WHO IS FINED $500

Conducted 3-Year Search and Was Told No Law Could Touch Husband and Feminine Companion.

WARRANT FOR MAN WHO HAS LEFT CITY

Couple Was Found When Woman's 7-Year-Old Daughter Revealed Their Address.

When Judge Calvin N. Miller yesterday fined Mrs. Flora Foster Brown, 36 years old, $500 on a statutory charge and remanded her to jail because of her inability to pay, Mrs. Frances Merrill of Dallas, Tex., scored legal revenge comparable to her detective victory when on June 17 she found Mrs. Brown living at 4735 Page boulevard with her husband, Charles R. Merrill, for whom she had searched the United States since 1916, when he deserted her in Dallas.

Mrs. Merrill's legal victory lies in the fact that all governmental prosecuting officers, Federal, State and city, had given their opinion that Mrs. Brown or Merrill could not be successfully prosecuted. Mrs. Merrill willed otherwise, and yesterday's fine ensued.

As was stated at the time of their arrest, the discovery of Mrs. Brown in Merrill's company solved a mystery that attracted much discussion in 1916. Mrs. Brown, wife of a member of the police department in Dallas, disappeared, taking her daughter, then 7 years old. Merrill disappeared at the same time, but there was not at the time nor afterwards any suspicion that the two disappearances were associated.

Retained Own Attorney.

Mrs. Merrill since has conducted a search for her husband. Coming to St. Louis, she was told that her husband was living with a woman somewhere in the vicinity of Page boulevard under the name of Mr. and Mrs. A. T. Nunnelly. She began to frequent the neighborhood and chanced upon Mrs. Brown's daughter, Heloise, who said that her name was Nunnelly. Bribing the child with candy, she gained the address at which her husband was and rented a room nearby. After several day of watching, she called detectives and the arrests followed.

Detectives, supported by Mrs. Merrill, went from Federal District Attorney to Circuit Attorney to Prosecuting Attorney, but none thought the charge clearly enough substantiated. So Mrs. Merrill engaged a prosecutor of her own, Andrew C. Maroney. His first act was to ask that the bond of Mrs. Brown and Merrill be extended when it became returnable on June 19, so that he might search the law for provision upon which he could gain Mrs. Merrill's revenge. Through a mistake, the bond was not extended when the couple appeared on June 19. No prosecutor appeared, there was no information and they were discharged.

The police, in the meantime, were taking steps in juvenile court to take Mrs. Brown's daughter from her on the ground that she was unfit to have her custody. Mrs. Merrill interested herself in that phase of the case, also.

First Husband on Scene.

Hearing was held last Tuesday. All concerned were surprised when Mrs. Brown appeared in court in the company of her former husband, who had obtained a divorce, remarried and now is living in Kansas City. They appeared very friendly. Miss Alice Gunn, an investigating officer of the court, reported that Brown and his former wife had been attending picture shows and dining together and that Brown even had taken a room at the Page boulevard address, where his former wife had been living with Merrill.

Brown said that he would care for his daughter and asked that he be given official custody. Miss Gunn protested that she believed that if this were done Brown immediately would return the child to his former wife. The Court ordered the girl turned over to a paternal grandparent in Dallas.

As Mrs. Brown was leaving the court she was rearrested and yesterday she was arraigned on the statutory charge before Judge Miller, with Mrs. Merrill appearing with Maroney as special prosecutor. Mrs. Brown must remain in jail 250 days, if her fine is not paid. Merrill, for whose arrest a new warrant has been issued, has resigned a position as salesman with Butler Brothers and left the city.

Infirmary Keeper Indicted.

By the Associated Press.

DIXON, Ill., July 5.—Clyde Wicher, caretaker of the Lee County infirmary for the past 15 years, today was indicted by the county grand jury for mismanagement of the home. The jury report to Judge Farrand was to the effect that Wicher has given county property to his relatives and to members of the county board, and that he had been cruel to, and neglectful of feeble and sick residents of the infirmary.

Put Post-Dispatch WANTS to work for you. Mr. Employer, in getting together a sales organization that will win.

BAPTIST VISITORS TO PREACH TODAY IN LOCAL PULPITS

"Power" Announced as General Theme for All Addresses by Ministers and Laymen.

CONVENTION WILL BE ENDED TONIGHT

Organization Plans to Raise More Than $2,000,000 and Enroll 1,000,000 Members in Three Years.

Baptist ministers and laymen, who are here for the convention of the Baptist Young People's Union, at the Third Church, Grand avenue and Washington boulevard, will preach in St. Louis Baptist pulpits this morning. The general theme announced for all the addresses is "Power."

The pulpit appointments in the different Baptist churches for this morning are:

Compton Heights, the Rev. W. Barnard Jarman, Bay City, Mich.; Grand Avenue, Dr. Samuel Zane Batten, Philadelphia; Third Church, Dr. F. H. Adams, Brooklyn; Lafayette Park, Dr. P. H. J. Lerrigo, New York; Immanuel, Dr. L. P. Leavell, Mississippi; Delmar, Dr. J. F. Love, Richmond, Va.; Calvary, the Rev. George W. Bates, Detroit, Mich.; Tower Grove, the Rev. Charles J. Bowen, Granville, O.; Morganford road, the Rev. George C. Sprouse, Columbus, O.; Fourth, the Rev. C. P. Miles, Illinois; Tabernacle, the Rev. Alvin G. Hause, Independence, Mo.; Ebenezer, the Rev. C. B. Althoff, Chicago; Water Tower, M. Witte, Detroit; East St. Louis First, the Rev. Thomas Wearing, Canada.

Convention to Close Tonight.

Today's sessions of the convention will be a vesper meeting, at 2:30 p. m., and "coronation services" at 7:30 p. m., closing the convention. The singing in the afternoon will be by a chorus of young women, and at night by a chorus choir.

Toronto was chosen, at last night's session, as the meeting place for the 1920 convention. Cincinnati was second in the voting.

Dr. Lerrigo of New York, representing the Northern Baptist Convention, spoke of the pledging of $175,000,000 by the Northern and Southern conventions, for a world missionary fund, to combat infidelity and agnosticism. Dr. Love of Richmond, representing the Southern convention, said: "We Americans can overdo the prescribing of democracy as a remedy for the world's ills. Christianity is also necessary."

Dr. Evans Elected President.

At the noon session yesterday Dr. D. J. Evans of William Jewell College, Liberty, Mo., was elected president. Dr. Evans received 206 votes, W. Fred Reynolds of Toronto, Canada, 127, and Dr. John Wellington Hoag of Detroit, retiring president, 107. When the vote was announced Reynolds moved that the election be made unanimous, which carried unanimously.

Other officers elected were: J. S. Newell of St. Louis, first vice president; Marion Wright of Ohio, and W. Fred Reynolds of Toronto, second vice presidents; O. O. Montague of Chicago, treasurer, and J. B. Dance of West Virginia, recording secretary. The last two were re-elected.

Plan to Raise $2,000,000.

O. O. Montague spoke in favor of extending the membership and scope of the Tithers' League, each member of which pledges himself to give one-tenth of his income to the support of the Baptist Church and its young people's societies. The plan is to raise more than $2,000,000 and to enroll 1,000,000 new members within the next three years.

The Rev. Landrum P. Leavell, associate professor of Sunday school pedagogy at the Southern Baptist Theological Seminary, Louisville, Ky., in his address emphasized the need of the churches for the leadership of young men and women. He complimented the B. Y. P. U. and urged them to remain active in the church organization.

The convention has been in session since Wednesday morning.

TWO ESCAPE FROM TRANSPORT

Army Prisoners Missing When the Mount Vernon Docks.

By the Associated Press.

NEW YORK, July 5.—Two army prisoners, one sentenced to life imprisonment for murder and the other to 15 years for attempted murder, escaped from their guards last night when the transport Mount Vernon was nearing New York harbor and were still at liberty when the ship docked today.

Guards with fixed bayonets searched the vessel from end to end, and, as the troops disembarked each man had to run the gautlet of the military police. When the soldiers had left the ship the search was resumed, but without a trace being found of the fugitives.

National Bank Call.

By the Associated Press.

WASHINGTON, July 5.—The Comptroller of the Currency today issued a call for the condition of all national banks at the close of business on June 30.

RUFFNER QUITS AS MANAGER OF UNION ELECTRIC

Former Vice President Announces He Will Engage in Broader Work for North American Co. in New York.

DUTIES TAKEN OVER BY LOUIS H. EGAN

New Official, Who Also Is Vice President of St. Louis County Gas Co., to Be Assisted by F. J. Boehm.

Charles S. Ruffner, vice president of the Union Electric Light and Power Co., who has acted in the capacity of general manager since 1916, has relinquished the resident management of the company to his assistant, Louis H. Egan, who, last week, was elected a vice president by the Board of Directors.

Ruffner departed yesterday to take up his residence in New York. He said that he would engage in broader work for the North American Co., which owns the Union Electric Co., and controls the United Railways and public utilities in other cities. He has retained his office as vice president of the Union company, and expects to spend about half of his time in St. Louis.

Frank J. Boehm, statistician of the company, has been promoted to be assistant general manager.

Egan, the new vice president of the company, is vice president and general manager also of the St. Louis County Gas Co., having divided his time between that company and the Union company. He came to St. Louis from Kansas City, where he was general manager of the Kansas City Electric Light Co. He resides at Taylor and Essex avenues, Kirkwood.

Ruffner has been an officer of subsidiaries of the North American Co. since 1911. The North American Co. paid his salary as manager of the Union company. Previously he was president of the Mississippi River Power Distributing Co., the "middle" company of the Keokuk power contracts with the United Railways, later becoming vice president and general manager of the Electric Co. of Missouri, which assumed those power contracts, and later assigned them to the Union Electric Co.

PERMANENT MILITARY POLICY MAY BE FORCED ON CONGRESS

Baker's Order to Demobilize Army by Sept. 30 Expected to Bring Action.

By the Associated Press.

WASHINGTON, July 5.—The question of a permanent military policy probably will be forced before the present session of Congress by Secretary Baker's order reducing the army to 233,000 officers and men by Sept. 30. Military experts here believe only speedy passage of the army reorganization bill will prevent demoralization of the military establishment.

The recent army bill makes mandatory the continuance of the four new staff corps: chemical welfare, motor transport, tank and air service, none of which was provided for in the national defense act. Officers and men must be drawn from the line and from the regular staff personnel to provide the necessary overhead for these branches.

"A return to the status of 1908" was predicted of one officer concerning the effects. In that year companies could muster only 35 men and regiments were frequently under the charge of one major and one captain.

The general staff is already at work on some program which will come within authorized expenditures and yet permit the retention of a skeleton establishment which may be expanded for war.

Primary troop requirements which must be met include: Garrisons for the Philippines, Hawaii and the Panama Canal, conservatively figured at 50,000 men; a guard for the southern border, now maintained at 30,000. A force of 80,000 men on the Rhine and for the time being at least, 8000 men for Siberia.

The 23,000 temporary officers who have applied for permanent commissions in the regular army must be discharged forthwith because of the lack of money.

BLIND MAN ATTENDED FIGHT

Spectator Says He Met Californian Who Had $60 Seat.

Special to the Post-Dispatch.

TOLEDO, July 5.—A member of a big party from Toronto to the Willard-Dempsey fight reported meeting the last word in fight enthusiasts in a California party. This man was totally blind, but paid $60 for a seat under a 102-degree sun for a show which he could only imagine from what his friends told him and from memories of fights of earlier days before he was imprisoned in darkness.

Nurse Injured in Fall Down Stairs.

Miss Mabel D. Morrison, 58 years old, a trained nurse stationed at the city dispensary, fell down a flight of stairs there at 2 p. m. yesterday, suffering a fractured skull and fractured right arm. She was treated in the dispensary, and later sent to the city hospital, where, it was said, her condition is serious.

WAR HERO WHOSE MEMORY IS HONORED



SERGT. JOSEPH M. FOURNIER JR.

POST NO. 3, AMERICAN LEGION, NAMED FOR SERGT. FOURNIER

St. Louis Man Who Gave His Life to Aid Wounded Comrade, Honored by 128th.

Post No. 3 of the American Legion, consisting of the officers and men of the 128th Field Artillery, is to be known as the Joseph M. Fournier Post, in honor of Sergt. Joseph M. Fournier Jr. of Battery B, who gave his life in an attempt to carry to safety an injured comrade during the fighting in the Argonne Sept. 30, 1918.

Sergt. Fournier, who was the son of Joseph M. Fournier of 7157 Lanham avenue, was working in Phoenix, Ariz., when war was declared. He returned to St. Louis and enlisted in Battery B of the 128th.

On the night of Sept. 30, 1918, during a severe bombardment in the Argonne a comrade of Sergt. Fournier was wounded in advance of the battery. Fournier, accompanied by Corp. Monihan, crawled out to get him but they were unable to return to their battery, due to the fire. They succeeded in reaching a small creek and, following it, carried their comrade to an advance dressing station. There they were informed that he was dead. In trying to rejoin their battery they were compelled to go through an area that was being shelled. Fournier was struck by shrapnel and mortally wounded. He was taken to a base hospital where he died on Oct. 3.

A meeting will be held Thursday night at the artillery armory, Grand avenue and Rutger street, to perfect the organization of the Post, which has 36 charter members.

OFFICERS STAND IN CHOW LINE

3348 of Them Travel From France on Leviathan Like Enlisted Men.

By the Associated Press.

NEW YORK, July 5.—Receiving sudden orders to return on the Leviathan, 3348 casual officers who arrived here on that vessel today were surprised to find that they had been assigned to troops' quarters instead of first-class accommodations, as prescribed by army regulations, and would have to eat their meals standing up like enlisted men. Col. Robert S. Knox of the regular army, troops commander aboard the vessel, showed an order issued at the port of embarkation in France, stating that the War Department had decided to use the Leviathan on the trip to transport first-class personnel to relieve congestion of first-class passengers in France awaiting their return home.

Brigadier-General Benjamin W. Foulois of the American Army Air Service, who had spent 20 months in France organizing the American air forces, was among a group of returning Brigadier-Generals, which included Lesly J. McNair, Briant H. Wells and William R. Wood. Rear Admiral S. S. Robinson, who had been serving on the Naval Armistice Commission, returned to go to his new post as commandant at the Boston Navy Yard.

The pick of the used—but useful articles on the market, in today's Post-Dispatch Want Ads.

EXPLODING GAS HURTS TWO MEN

Ignites When Match Is Struck in Investigation of Leak.

One man was knocked down and another burned on the face last night when gas in the basement of Alex Sutkowski's commission house, Eleventh and Carr streets, exploded.

Sutkowski smelled gas and went to the basement to investigate. Joe Mogilinick started with him but waited on the outside of the basement door, which opens off the street. Sutkowski closed the door after entering and struck a match. He was knocked against the door, which was blown open and struck Mogilinick and knocked him into the street. Sutkowski was burned on the face. Quick arrival of fire companies prevented serious damage to the building.

BELL STRIKERS TO DISCUSS PLANS FOR REMAINING OUT

Leaders Are Hopeful That Kinloch Settlement Will Have Favorable Bearing on Ending of Dispute.

ONLY 175 ABSENT, COMPANY DECLARES

Service Was About Normal Yesterday Except in Busiest Hours—All Kinloch Strikers Back at Work.

Striking operators and electrical workers of the Southwestern Bell Telephone Co. will meet at 10 a. m. tomorrow at Hibernian Hall, 3619 Finney avenue, in continuation of the strike against that company. A similar meeting was held yesterday morning to discuss a method of carrying on the fight.

Since the Kinloch company has agreed to sign a contract virtually meaning recognition of the union, leaders of the Bell strikers are hopeful that that company will do likewise. Miss May E. Matthews of Boston, secretary of the telephone operator's department of the International Brotherhood of Electrical Workers, who is advising the girls, said she believed the Bell company could not long hold out against the employes who have ceased work in obedience to the strike call.

Officials of the Bell company say there are less than 175 operators out and that many of them are not avowed strikers. The union leaders make claim to a much greater number of strikers.

Jennings' Statement.

O. E. Jennings, the local organizer of the electrical worker's national organization, is advising the linemen, cable splicers and other men Bell employes on strike. He said the company's maintenance system was disorganized by the strike and that the electrical workers would stand by the operators until the company signed an agreement recognizing the strikers as union members.

The Bell service yesterday was about normal, except during the busiest hours, when it was a little slower than normal.

H. L. Reber, president of the Kinloch company, said about all the strikers employed by that company had returned to work under the agreement he had with their committee, and that the strike was now a closed incident with his company.

Federal authorities will determine tomorrow what action, if any, can be taken by the Government toward prosecuting persons who have interfered with the opertaions of the service of the local telephone companies during the strike, according to K. P. Aldrich, Chief Postoffice Inspector.

Investigate Cable Cuttings.

Inspectors of the Postoffice Department have been busy for several days investigating cable cuttings, jamming of coin telephones and similar interference with telephone service with the view of submitting the results of their investigations to the office of the United States Attorney to bring about prosecution of those implicated in the actual work of obstructing the service, on the theory that with the telephone companies under the supervision of the Postoffice Department such obstructions are interferences with Government operations.

Although several conferences have been held between officials of the Postoffice Department and District Attorney Hensley the method of procedure in these cases has not been determined, but is expected to be decided tomorrow.

Inspector Aldrich said yesterday his men had obtained the names of several of those who were active in cable cutting and the placing of other obstacles in the way of efficient telephone service and these will be submitted to the District Attorney.

HINDENBURG TAKES BLAME FOR ACTS AFTER AUG. 29, 1916

Requests Ebert to Inform Allies He Was Responsible for Orders as to Warfare.

By the Associated Press.

LONDON, July 5.—Field Marshal von Hindenburg, former chief of the German staff, declares that he is responsible for acts of German main headquarters since August, 1916, and also the proclamations of former Emperor William concerning the waging of warfare. He asks President Ebert of Germany to inform the allies to this effect, according to a Copenhagen dispatch to the Exchange Telegraph Co.

The Field Marshal arrived in Hanover on Friday, the dispatch states, and telegraphed the following message to President Ebert:

"The signing of the peace treaty gives me occasion for declaring that I am responsible for the decisions and acts of main headquarters since Aug. 29, 1916, and also that all proclamations and orders of his majesty, the Emperor and King, concerning the waging of warfare, were issued upon my advice and upon my responsibility. I beg you, therefore, to inform the German people and the allied governments of this declaration."

Use Post-Dispatch WANT ADS to buy, sell, rent, exchange and to do many other necessary things daily.

WILSON'S RETURN VIEWED AS CLIMAX OF PUBLIC CAREER

Confronts Same Psychological Condition in America as Existed in Europe Last December.

SENATE ATTITUDE TO FIX LENGTH OF TOUR

President Probably to Make Biggest Fight in States of His Bitterest League of Nations Opponents.

By DAVID LAWRENCE.
A Special Correspondent of the Post-Dispatch.
(Copyright, 1919, by the Pulitzer Pub. Co., the Post-Dispatch.)

WASHINGTON, July 5.—President Wilson comes back to the White House next week. He has been away six months—an unprecedented length of time in American history. He went to Europe with certain ideas and fixed notions about European politics and diplomacy. He went away with certain ideas and fixed notions about American politics and congressional diplomacy. But there is something strikingly similar in the psychological problem—the personal and political equation—which faced Mr. Wilson as he turned to the shores of Europe for the first time and the situation which confronts him as he approaches the shores of his own country.

The President holds in his hands today as he did last December the keys to success or failure. The great climax of his public career is come. Mr. Wilson's friends in the national capital have been aware of it. They have been thinking hard and planning and studying and preparing advice, oral and written. The President acknowledges that he is out of touch with the situation inside America. He wants the counsel of those who have been intimately in contact with American affairs, particularly the maneuvers and strategy of the Republican leaders who have been exercising their American right to pick flaws in the peace program and to present their views. Mr. Wilson comes back to debate with them before the American people, before the bar of public opinion, which has sometimes disappointed him but often sustained him.

With an Open Mind.

But it would be surprising to folks here if Mr. Wilson came back with a chip on his shoulder, and figuratively accoutered in war paint. That's exactly what they thought in England and France when he first set sail from America. Mr. Wilson and Prime Minister Lloyd George and Premier Clemenceau had been looking at each other through the printed word and the stiff formalities of diplomatic notes and messages. British and French newspapers looked askance at the idea of an American President coming across the Atlantic to tell them "how to run Europe." A certain standoffishness and ado about rank and position and prestige consumed the month of December. And then they got together. They sat down and argued with the American President and found that he was much more conciliatory than they imagined; that he disavowed any intention of running Europe, but made it plain that America's signature to the peace treaty was not to be attached to a series of imperialistic settlements, a mere rearrangement of the map of Europe, but that if America was to assist in guaranteeing the articles of the peace treaty they must be of a kind that would produce a healing peace and not international friction and bloodshed. His 14 points were vague expressions of principle. Those who like the treaty say the 14 points have been carried out. Those who dislike some of the settlements say the 14 points were wrecked on the rocks of political expediency in the hope of establishing the league of nations which was so close to the President's heart. Mr. Wilson himself calls the covenant and the peace treaty a chart on which nations may venture in self-assurance and security on the always uncertain seas of economic racial and political rivalry.

What Wilson Really Got.

People who have come to Washington in the last fortnight from the vicinity of the American Mission in Paris say the President did not get the kind of treaty he wanted, but that he got something better than he really expected—he got the best he could under the circumstances. He conceded, yielded, demurred and deferred on points that might break up the conference. He placed his hope for correction on the league of nations and its commissions and councils through which the provisions of the peace treaty are to be executed. To those who find fault with the peace treaty, Mr. Wilson offers the league of nations covenant backed by an awakened sense of morality and conscience among the nations of the world. To those who do not like the league of nations covenant, he offers the opportunity for revision and correction in the charter of the league of nations itself. To reconstruct the world's map in six months, to get signatures of a score of nations to settlements that had to be made quickly in order to save Europe from further chaos and disintegration is a task of unparalleled magnitude. Mr. Wilson will surprise his friends here if he insists that the work at Paris is free from imperfections. That he will defend the treaty and league in vigorous terms and oppose amendments and reservations at this time is fully expected. And that he will read criticism from opposing Senators equally vigorous and uncompromising is also expected.

But the President is a shrewd enough hand in dealing with Congress to know that part of the opposition is political, part of it is based on personal antipathy to him, part of it on his own unfortunate course of aloofness and seclusion and part of it on a well-defined but genuine dislike of European entanglements and engagements and a desire to return to our antebellum policy of national isolation.

European Ideals.

Mr. Wilson learned things about the European statesmen that he didn't know before. He learned in the first few weeks of his European experience. He learned that the statesmen of Europe had exalted ideals, too, but that they doubted the efficacy of those ideals in actual practice. He adopted an attitude of dignified humbleness. He didn't stand on ceremony. He walked in the French Foreign Office and called on H. Pichon, the Foreign Minister, during the first week of his stay. Such things hadn't been done before. A foreign secretary might call on a Premier or President but never would the latter be calling on officials of lower rank.

What Mr. Wilson did in Paris he had been criticised for failing to do in Washington. Not only had he neglected Republican Senators during the war, but he rarely called into counsel the members of the Democratic party in Congress. He never fraternized. Consequently as he departed for Europe he got the coldest reception ever given him on the occasion of an address to Congress. When he returned to Washington in February and invited Republicans as well as Democrats on the Senate Foreign Relations Committee to the White House for dinner, most of them went, but some of them felt and privately said that the invitation was a trifle belated and might have gladdened the congressional heart much more in the chill days of December than in the balmy eveninga of early spring.

Cabinet Hurt Wilson.

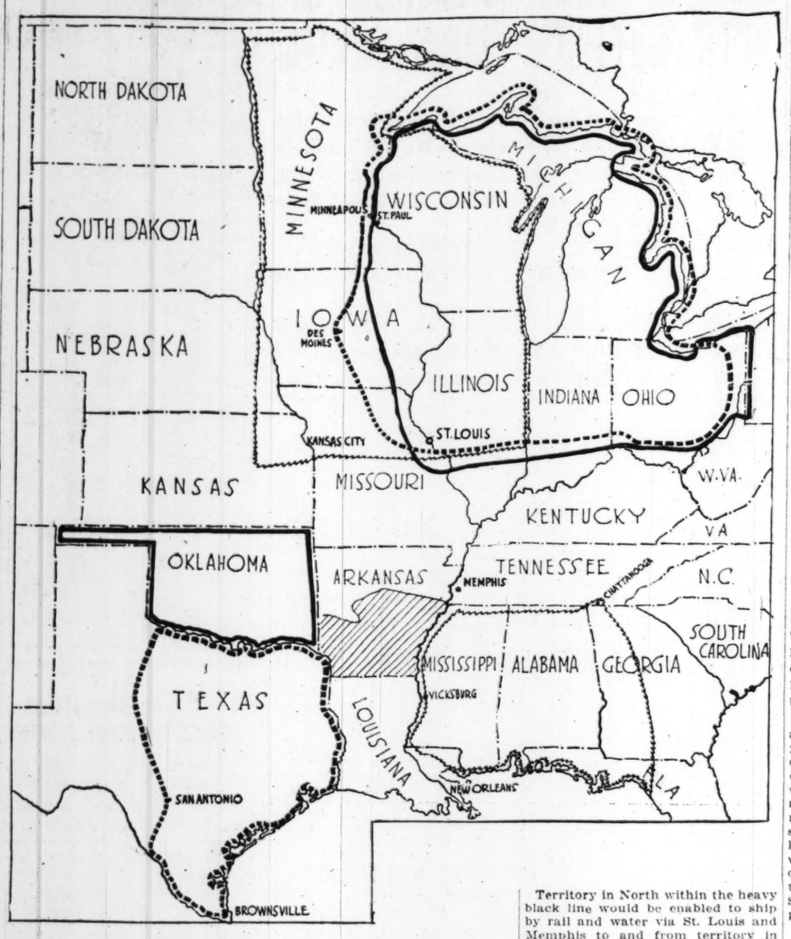
Something else had hurt Mr. Wilson, too. His Cabinet officers—not all of them, but a goodly number—took their war powers so seriously that they didn't take especial pains to draw the right line between unnecessary restriction and the public patience. Irritation ensued. Much of the blame went Wilsonward. Now the President comes home to straighten out a political house which has been wobbling in his absence. There is a demand ready to be spoken quietly but firmly to him that certain Cabinet officers must go. There must be, they shall say, expression and action from the President to indicate a new deal, a new spirit toward the things that have been making for public irritation in domestic affairs.

As for the controversy over the league of nations, Mr. Wilson's friends will counsel him to throw off the mantle of seclusion which rightly or wrongly, avoidably or unavoidably, has kept him from personal contact with Congress and influential folks outside of Congress during the hectic days of war confusion. They will tell him to "open up" and get back to the Woodrow Wilson of campaign days. They will tell him in fashion emphatic that he must keen the nonpartisan flag constantly unfurled, doing nothing that might be construed as an effort to help the Democratic party's fortunes in 1920 at the expense of the Republican party. If Republicans wish to differ with him and criticise him in unmeasured terms, Mr. Wilson must calmly seek just the same to win to his side the Republicans who are open-minded on the big questions of our foreign policy and who want specific, informative arguments and enlightenment so that they may be guided in their votes. Senators of the extreme opposition will follow on Mr. Wilson's trail. The President has been in campaigns before.

Roosevelt Methods.

The late Col. Roosevelt used to mince no words in his campaign criticisms of Mr. Wilson, but the latter never permitted himself to get caught in the meshes of personal argument. Unquestionably he will not permit himself to become involved in any personal controversy on the stump or otherwise with Senators of the opposition. His friends here are certain of that. But he comes back anxious to lay before the American people the essentials of a new framework for peace. It shall be for them to interrogate him for reasons why the United States should depart from her policies of past years, why the fate of America and Europe is joined. Mr. Wilson will make a stumping tour of the country. How far West he will go depends to some extent on the effect on the country of his first speech to the Senate. He may wait 10 days or two weeks after that utterance to see what the reaction is. Then he will start out. Probably he will visit the states of the Senators whose opposition is most pronounced and menacing to the success of the ratifying resolution. But from every evidence here, and one judges by those who have been advising the President and have been in a position to predict his acquiescence in their plans, Woodrow Wilson will come back to the White House a changed man. He will omit neither word nor act of public or private speech and conference, personal amiability and resourcefulness, to put his case before the bar of public opinion and win the Senate's approval to the peace treaty plus the league of nations, unamended now, but subject to revision in international conferences of the future.

Map Showing What Combined River and Rail Rates Would Mean to St. Louis Trade



THIS map visualizes the chief freight schedules applied for at Washington by the Government River Service operating between St. Louis and New Orleans whose purpose is to commit the railroads to interchange of freight with the Mississippi River on a large scale.

The effect of the rates will be to greatly extend the trade territory of St. Louis by lowering shipping costs and, it is predicted, will create capacity cargoes for the new fleet of six towboats and 40 barges which the Government soon will establish on the river. At capacity this fleet will make St. Louis the point of loading and discharge of 1,000,000 tons of export, import and domestic shipments annually.

Territory in North within the dotted line would be enabled to ship by rail to St. Louis, thence by river to Vicksburg and again by rail to and from territory within the dotted line in South at a rate based on 20 per cent saving for the water haul. To St. Louis shippers this saving would be 22½ cents per hundred pounds on first-class freight.

Territory in North within the sawtooth line would be enabled to ship by rail to St. Louis, thence by river to Memphis and again by rail to and from territory in South within sawtooth line at a rate based on 20 per cent saving for the water haul. To St. Louis shippers this saving would be 17½ cents to Atlanta, Ga., as an illustration.

Territory in North within the heavy black line would be enabled to ship by rail and water via St. Louis and Memphis to and from territory in the South within the heavy black line, which is the State of Oklahoma, and also to and from that portion of Arkansas which is shaded at a rate based on 20 per cent saving on the water haul. To St. Louis shippers the saving to Little Rock, Ark., as an example, would be 16½ cents per hundred pounds on first-class freight. Oil could be brought from Oklahoma to St. Louis at a saving of 16½ cents.

Territory shown on the map north of a line drawn east and west from St. Louis would be enabled to ship by rail to St. Louis, by river to New Orleans, thence to foreign ports and similarly import at a saving equal to 20 per cent of the rail charge from St. Louis to New Orleans.

A "June Rise" in June "Want" Ads. —With a Surprise.

During the month of June just closed, a veritable flood of people's popular "WANT" Ads swept through the columns of the POST-DISPATCH, but unlike other floods it carried with it construction and prosperity.

Not only did it do this, but with its total of 74,761 it swept aside all other record figures and established itself as the biggest month of all months—spring, summer, autumn or winter—of any year in the history of the Post-Dispatch Want Ad Department.

Aside from its being the biggest month ever, what else does it mean? This:

Post-Dispatch June Want Ads	74,761
All of the other local newspapers combined	60,737
Post-Dispatch over all others in June Want Ads	14,024

St. Louis' One Big "Want" Medium

"First in Everything."

London Holds Victory Parade.

By the Associated Press.

LONDON, July 5.—London had her own victory celebration today—quite distinct from the national celebrations to be held July 19—when the London regiments which participated in the war, after a review by the King at Buckingham Palace, marched through the streets to Tower Hill. It was the most spectacular military event in London since the armistice. 20,000 men participated.

Eastman Company Profits.

ROCHESTER, N. Y.—Profits of $14,051,969 in 1918 and the distribution of $9,162,222 in dividends in the same period are noted in the annual report of the Eastman Kodak Co. and subsidiary corporations for the year, which has just been made public. After providing for various contingent and reserve funds, $4,889,477.17 was added to the company's surplus, which is reported now to total $31,871,770.91.

Prison For Tax Dodgers.

BOSTON.—William A. English and John H. O'Brien, members of the wool firm of English & O'Brien, were fined $1000 each and sentenced to 18 months in prison for conspiring to defraud the Government in connection with income tax returns.

U. S. AND MEXICO CLOSE FRIENDS, SAYS BONILLAS

Carranza's Ambassador Declares Only Insinuations to the Contrary Come From Newspaper Propaganda.

OIL INVESTMENTS SAFE, HE ASSERTS

Internal Conditions Said to Be Good With Revenues Increasing, Number of Outlaws Decreasing.

BY ROBERT H. MURRAY.
A Staff Correspondent of the Post-Dispatch and New York World.
Copyright, 1919, by Press Pub. Co. (New York World).

MEXICO CITY, July 5.—Ygancio Bonillas, Mexican Ambassador to the United States, who will leave tomorrow to return to Washington after important conferences with President Carranza and the Foreign Office, today received the Post-Dispatch correspondent and freely discussed matters of mutual interest to his Government and that of the United States.

"One result of my visit to Mexico after an absence of more than two years, and of my talks with President Carranza," said the Ambassador, "is that I am able to assure you without reservation that the present relations between your country and mine are of a cordial and understanding nature, which recent events have in no manner altered, and which refute all insinuations to the contrary proceeding from that portion of the press of the United States which is systematic in its campaign against Mexico.

Petroleum Holdings Safe.

"It would be futile to deny that there are subjects of discussion pending, but most of these are of a routine nature, and none contains elements which menace our international friendship. I say that without qualification and without excepting the subject of the status of foreign petroleum holdings under the present Mexican constitution. In view of the fact that in some quarters in the United States the action to be taken by the Mexican Congress upon foreign petroleum interests seems to be receiving attention, when Mexican affairs are being estimated, it is not inconvenient for me to say that this Government never has meditated, does not now, and in future will not meditate any confiscatory processes affecting American or any other foreign petroleum holdings.

"Its object is to safeguard the national welfare without impairment to the rights of any petroleum company, native or foreign, or to the rights of the owners of the lands overlying petroleum deposits. When a final settlement is reached through the medium of appropriate legislation enacted by Congress—not by presidential decree, as many persons erroneously assume—I am confident that all foreign investors will be satisfied with the justice and expediency of the arrangements.

"Interests of the Government and of the companies which have invested large sums in the development of Mexican petroleum fields are manifestly so mutual and interdependent that it is unthinkable that they should not meet on common ground with satisfaction to both.

Outlaws Still at Large.

"Internal affairs I have found upon careful personal investigation to be in a better condition than I had supposed before I left Washington. There is still much to be accomplished in establishing order and in imposing the authority of the Government upon numerous bands of outlaws in the more remote and inaccessible parts of the country. These bands do not operate in union and their unlawful and irresponsible activities have not the slightest political significance. Until scattered or subdued, which the Government is doing as rapidly as circumstances will permit, and with a success which is obvious to any competent and fair-minded observer, they will continue and they would continue to be an impediment to complete restoration of order, no matter what central government might be in control.

"Lacking as it does even the barest essential of public support, or a basis of sane, patriotic, constructive political policy, the recent revival of the Villa movement is rapidly disintegrating, principally through military pressure exerted by the armies of the Government which are vigorously operating in the north.

Villa No Longer a Factor.

"Villa's prestige, which for a brief time attained fictitious proportions—and incidentally more in the United States than in Mexico, because of the propaganda carried on there by his agents—through the unwarranted assumption that his opposition to the Government was sympathetically regarded in high quarters in the United States, vanished over night with the outcome of his disastrous foray upon Juarez. His following has been reduced to a few hundred men, while he and his bodyguard are being closely pursued by Federal troops. Felipe Angeles, who was misled into joining again his forces with Villa's through promises of sentimental and financial support made by irresponsible persons, who are intent upon again throwing Mexico into chaos by upsetting its only possible responsible Government, to serve their own mercenary ends, has been repudiated by Villa and is seeking to escape back into the United States. Villa is not a factor in the Mexican situation.

"Because of the fact that at intervals he has a greater following, numerically small, as it is, than any other rebel leader, his movement never did and does not now constitute the slightest menace to the central Government and exhibits the most serious obstacle which confronts the Government in its task of accomplishing complete pacification.

Carranza to Quit Politics.

"In view of repeated public and unequivocal declarations of President Carranza that under no circumstances will he be a candidate at the presidential elections next June, it is perhaps unnecessary for me to express to you my positive conviction that the elections will be held as the law provides and that President Carranza will under no circumstances accept a renomination and that he will hold himself strictly aloof from all interference in the campaign, directly or indirectly, in favor of any candidate.

"The constitutional provision which forbids President Carranza from succeeding himself will be obeyed to the letter. I know that President Carranza is determined to retire to private life, and that he will do so at the conclusion of his term. He will place responsibility for the result of the election upon the people. His only interest and hope in the election is that they will choose the best man and he believes that they may be trusted to do this. At any rate he will not interfere. You may depend upon this.

"It now appears as though there would be only two candidates, Gen. Alvaro Obregon and Gen. Pablo Gonzales. Both are good, patriotic men.

Revenues Steadily Increasing.

"Economic conditions are steadily improving. The revenues are adequate to the necessities of the Government.

"Last year our revenues were greater than for any other year in the history of the republic and indications are that they will be even larger in 1919. Financial rehabilitation is not so remote as many persons think. This will be undertaken at the earliest feasible date. Mexico is far from being bankrupt.

"No thoughtful, well informed Mexican can deny the importance to this country of the friendship of the United States, nor question the good faith and intentions of President Wilson toward the Mexican people. Too severe condemnations cannot be expressed for any person, whether he be Mexican or American, who by word or deed seeks to sow discord between Mexico and the United States, or to throw obstacles in the way of a better understanding among their peoples. We have been friends for nearly three generations, and the geographical, commercial and political ties which connect us are so close that any serious estrangement is unthinkable."

WOMAN'S EMANCIPATION BILL IS STILL BEFORE COMMONS

Motion to Reject It to Make Way for Government Measure Is Defeated.

By the Associated Press.

LONDON, Friday, July 5.—The Woman's Emancipation bill is still before the House of Commons, notwithstanding an effort by the Government to have it set aside, a motion to reject it was defeated yesterday by a vote of 100 to 85. The bill, backed by the Labor party, has been before the commons for several months.

Before the motion to reject was offered, Maj. Astor announced the Government planned to introduce a substitute next week. His alternative measure, he said, would place women "on an equality with men in civil and judicial matters and would be wider and comprehensive.

Confidence in the Government, it was understood, probably would not be considered as having been at stake in the vote on the motion.

The emancipation bill now before the House of Commons was designed to give women political and legal equality with men. It included a provision permitting women to sit in the House of Lords. A London dispatch received Friday was so garbled in transmission as to make it appear that the bill itself had been defeated.

RUMANIA REJECTS LENINE OFFER

Declines to Quit Aiding Ukrainians in Return for Bessarabia.

By the Associated Press.

GENEVA, July 5.—The Rumanian Government has refused the request of a Bolshevik delegation, recently sent by Nikolai Lenine, the Bolshevik premier, that the Rumanians cease giving aid to the Ukrainians and to the forces of Admiral Kolchak, according to an announcement by the Rumanian bureau at Berne.

The Bolshevik delegation had proposed peace and guaranteed Rumania possession of Bessarabia, if the Rumanians acceded to their request.

UKRAINIANS CAPTURE ODESSA

Troops of Gen. Gregorieff Enthusiastically Received by Populace.

By the Associated Press.

GENEVA, July 5.—Bucharest dispatches, received by way of Berne, say Gen. Gregorieoff entered Odessa after severe fighting and was enthusiastically received. The defeated troops, according to the dispatch, are demoralized and in flight.

Gen. Gregorieoff is quoted as saying that he is ready to join the allies in a combined attack on the Bolsheviki if the latter begin an offensive on the Dniester River.

A Berlin wireless message received in London, July 3, said that the Ukrainians occupied Odessa after a sanguinary battle.

REVOLUTION IN PERU; PRESIDENT IMPRISONED

Minister of War and Others Arrested—Army and Navy Behind New Regime.

By the Associated Press.

LIMA, Peru, Friday, July 4.—Augusto B. Leguia late today assumed office as provisional President of Peru and took up his residence in the Government palace at a result of the successful overthrow earlier in the day of President Pardo.

Senor Pardo, his ministers and a number of high officials of the army and navy are in prison. Virtually no fighting and no casualties marked the overthrow of the Pardo Government. Senor Leguia is supported by virtually all of the army and naval forces and public opinion here apparently is behind him.

The revolution began at 3 o'clock in the morning with an attack on the palace by two regiments of troops and a force of police. By 6 o'clock President Pardo had been deposed and Senor Legula proclaimed provisional President. The movement was similar to that which resulted in the overthrow of President Guillermo Billinghurst on Feb. 4, 1914.

It was announced that President Pardo would be placed on trial on charges of having violated the Constitution and of having conspired against the institutions of the republic. It is alleged that the Government, in refusing to obey the order of the Supreme Court in the habeas corpus proceedings in connection with the newspaper El Tiempo, was in violation of the Constitution. Another charge against Senor Pardo is that he attempted to purchase the votes of members of Congress in order to carry out his plans to annul the election of Senor Legula as President and to place the candidate of his own party in power.

M'KINLEY LINE INSTITUTES PACKAGE EXPRESS SERVICE

Business Lost Through Government Control Will Be Sought on Company's Own Responsibility.

The Illinois Traction system has instituted its own express service on all of its various divisions.

Formerly this railway handled United States and Adams Express, but when these companies were taken over by the American Railway Express, under Government control, practically all of the express business was diverted from the electric lines. As a result many communities served exclusively by the Illinois Traction system have suffered, and there has been a demand for an express service other than that provided by the steam railways.

GEORGIA OFFENDER ENJOYS "CHARGE ACCOUNT" WITH POLICE

MACON, Ga.—Sol Hightower has a "charge account" at the police station here. He has been before the Police Judge so often that he has established a line of credit, and frequently is fined and allowed to go with the understanding he will bring the money for his fine.

He has never failed. He has been fined 30 or 40 times this year for minor infractions.

NIPPON MATCH HOLDS FIELD

LONDON.—During the war Japanese matches found new markets in the South seas, India and North America.

When the armistice was signed it was feared the export of matches to these places would decrease owing to the revival of the Swedish match industry. This anticipation has not been fulfilled, however, because Sweden has been unable to obtain sticks for the industry from Russia, its principal source of supply.

Suicide After 25 Years.

IRVINGTON, N. J.—Brooding for 25 years over the death of a daughter, Mrs. Josephine Meyer, 62 years old, of 27 Frederick terrace, committed suicide by inhaling illuminating gas. She was found in bed by her daughter-in-law, with a gas tube in her mouth. Mrs. Meyer made careful preparation so that she would succeed in taking her life, and closed every crevice in the room.

Special Session in Nebraska.

By the Associated Press.

LINCOLN, Neb., July 5.—Gov. McKelvie announced today he had decided to call a special session of the Nebraska Legislature to convene July 28 "to pass upon questions which I shall include in the call." It is generally believed he will ask the Legislature to ratify the woman suffrage amendment.

AVIATION DEVELOPED BY MID-WESTERNERS

Secretary Daniels, Reviewing Progress Gives Credit to A. B. Lambert of St. Louis.

By a Staff Correspondent of the Post-Dispatch.

WASHINGTON, July 1.—Secretary of the Navy Daniels, in an interview granted the Post-Dispatch correspondent today on the Naval Aviation program, gave large credit for the success thus far achieved to the pioneer flyers that came out of the Middle West. It was the Middle West, he pointed out, that produced those "zealous pathfinders" of the air, the Wright brothers.

"And some years ago," he added, "when the science of naval aviation was in its infancy, a citizen of St. Louis, Mr. Albert Bond Lambert, came to Washington with a vision of air progress, and with practical suggestions far ahead of any that had been submitted by anyone else outside the regular service. He may truly be called one of the pioneers."

Given adequate support by the American people through Congress, naval aviation, in the opinion of the Secretary, is destined to go steadily forward to new triumphs.

When the House of Representatives, in passing the naval bill, cut the appropriation for naval aviation to $15,000,000 from the $45,000,000 sought by the department, the plans for further conquests of the air, as part of the navy's contribution to the welfare of the nation and the world, were gravely threatened. In effect, according to Secretary Daniels, the House told the naval aviators to stand still.

This week the Secretary went before the Senate Naval Affairs Committee, now considering the bill, and renewed his plea for funds to permit research work and the development of new types of planes. Money for quantity production was not sought. The Secretary asked for $36,000,000, but said that the department could get along with $35,000,000. This latter amount was voted by the committee, which took the view that the United States could not afford to lag behind Great Britain and other nations that are preparing to spend huge sums for aviation.

"I am well satisfied with the action of the Senate Committee," said the Secretary today. "Whereas the House bill would have stopped progress, we are now permitted to go ahead. Careful study has shown us that with $35,000,000 we can carry out for the next six months our plans for investigation, and the building of new types of planes.

"Then, when the regular session of Congress meets in December, we shall be ready with a new program for good, round development."

Asked for a brief statement on the importance of naval aviation to the whole country, the interior as well as the coastal states, Secretary Daniels said:

"Every generation makes some outstanding contribution to world progress, the genius of men makes some conquest over an element of nature. The contribution of our generation is that of making transportation through the air as much a part of our lives as transportation by land or sea.

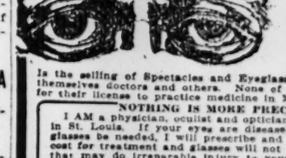
"Americans, the Wright brothers, went from Ohio to the sand dunes of North Carolina and made the first flight. And it was an American, Commander Reed of the navy, who made the first flight over the Atlantic.

"The war of course greatly accelerated progress in aviation, both in our own country and in others. It was seen that the most effective army was the army that had eyes in the air. All the nations were alert and spent millions of dollars to provide airplanes for war purposes.

"Not only were planes needed by the armies in France, but they were required for patrol work on the coasts of Britain and France and our own.

"It is important to realize, moreover, that it is quite as essential for a fleet to have aircraft of the best and most approved type as it was in the last decade to have destroyers and fast cruisers. We have asked that Congress give us money for experiment and the construction of new types, to the end that we may make the navy as effective in the air as it is on and under the sea.

"I have found the keenest interest in aviation in all parts of the country. Some people in the states adjacent to the coasts have the feeling that they have a clearer perception of the airplane than people in the interior of the country. They are badly mistaken. I find that the enthusiasm for aviation and interest in its progress are as keen in the West and South as in New York or Washington."



THE CRIME OF THE AGE

Is the selling of Spectacles and Eyeglasses by incompetent opticians who call themselves doctors and others. None of these men are physicians. Ask them for their license to practice medicine in Missouri.

"NOTHING IS MORE PRECIOUS THAN EYESIGHT"

I AM a physician, oculist and optician and have practiced for many years in St. Louis. If your eyes are diseased I will care for them, and should glasses be needed, I will prescribe and make them correctly, and the total cost for treatment and glasses will not exceed the price of a pair of glasses that may do irreparable injury to your eyes. SATISFACTION GUARANTEED. I am both the oculist and optician. The privilege of communicating with any of my thousands of patrons is extended to any who care to do so.

$2.50 BI-FOCAL LENSES $2.50
For far and near seeing—two pairs of Glasses in a pair one. The usual price is from $3 to $5 per pair. a pair

$1.55 A splendid rimless Eyeglass mounting; a clever imitation of the Shur-On; this week at $1.55 a pair. $1.55

G. MORITZ, M. D., The Oculist-Optician
600 N. BROADWAY (Just North of Washington Av.)

FREE—My book on the eye, exposing the eye-clinic graft, the grafting oculist and the grafting optician that makes interesting reading. Call or write for one.

CAPITAL-LABOR INDUSTRIAL PARTNERSHIPS INCREASING

PROFIT-SHARING GAINS NEW MOMENTUM AS WAR LESSONS ARE APPLIED

Hard-Headed Business Men See in Scheme Key to Harmonious Dealing, Reduction of Strikes and Greater Financial Return to Owner and Worker.

NEW YORK, July 6.

THE World this morning presents the following interesting survey of the progress of profit-sharing arrangements between great corporations and their employes:

Announcement last week that Morris & Co., Chicago packers, would inaugurate a profit-sharing plan by which all employes may become partners in the business and sharers in the profits is only one of a number of similar moves made by large corporations since the signing of the armistice.

Before the United States entered the war a definite "swing" in the direction of industrial partnerships of this kind between capital and labor seemed under way. In 1915 11 of them were put into operation by important enterprises. In 1916 the number fell to four, and during the years when this country was in the conflict there were few developments of such plans.

With the coming of peace, however, the pendulum has swung back sharply in the other direction, and hard-headed business men who a few years ago would have looked upon such schemes as visionary and impractical have reached the conclusion that there is sound common sense behind them. And these hard-headed business men are of the type who back their beliefs with their dollars.

For there is nothing cheap about the inauguration of such a plan. Sears, Roebuck & Co., a Chicago mail order house, contributed $1,077,883.19 last year to its employes' savings and profit sharing pension fund. The Eastman Kodak Company's plan for the sale of common stock to its employes was made possible by the donation of 10,000 shares of common stock, with a market value of $5,700,000, by George Eastman, president of the corporation. To this the company added another block of 10,000 shares.

Motives Behind Scheme.

In some cases the motives behind schemes of this kind are largely altruistic. In perhaps the majority of cases, however, the company officials state very frankly that they are aiming as well at increased production, more efficient service, and a greater and continued interest among the employes in the concerns' welfare.

Where the wage earners receive a certain definite percentage of either the profits or the super-profits (i. e., after the regular dividends on the common and preferred stock are paid), and where the profit-sharing plan is on a sufficiently attractive basis to bring the "dividend" of the individual employe to a sizable figure, it is thought that the employe will reason in something after this fashion: "I am given a certain share of the company's profits. The harder I work and the better I work, the larger my share will be. Therefore I am going to work as hard and as well as I can."

Guaranty Trust's Plan.

Another way in which this problem may be viewed is shown in the following paragraph from the announcement of the "Additional Compensation Plan" of the Guaranty Trust Co. of this city, made by Charles H. Sabin, the president:

"The first requisite for increased earnings in which, under this plan, all employes will share will be efficient service. Obviously, the fewer employes required to render this service the greater the division of profits per capita. And it is hoped that, as the business of the company increases, the efficiency of the employes will increase and that the increased service which the Trust Company must render to the public in the future will be taken care of by an increasingly efficient staff of employes, and not by increasing the number of employes."

In this connection it is interesting to note what a New England employer said of profit-sharing, according to a Government report on that subject issued several years ago. He stated that the object of the system was, "to furnish additional stimuli for increased efficiency in establishments where piecework or other efficiency method, for some reason or other, cannot be successfully applied," and added that the application of the profit-sharing principle is "undesirable and unwise where more direct stimuli, such as bonuses on individual efficiency or output may be applied."

Training the Worker.

Aside, however, from these aims, other factors come under consideration when such schemes are discussed. One of the important items in modern industry is that of "labor turnover." The small business man hardly counts this, but to the modern corporation it bulks large. "There is a tremendous gulf between the methods of the corner grocer who hangs out a "boy wanted" sign and the steel plant, which maintains a large employment office, the sole duty of which is to recruit labor.

The president of such a plant well knows the loss that is inevitable during the period of training new workmen, the reduced production while they are fitting themselves to their jobs, the disorganization which the departure of a "key man" may cause, the accidents, wasting material and human life (which also has a monetary value), caused by inexperienced labor. Such a man could tell you within a penny the exact cost to his plant when a workman leaves his job.

Add to this the fact that at many plants it is apparently impossible to keep the labor force at 100 per cent, even allowing for the normal number of absences due to illness, and some idea is gained of the hard, cash value of any plan which will make a workman see in his job something more than a living from day to day. It is to win a "continuing" interest of this kind that many profit-sharing plans have been put into effect. Some of these aim plainly at that end, providing nothing for the employe until after a definite period of years or until he is forced to retire either because of old age or disability.

Benefit of System.

In view of these facts, it is surprising that of the 60 employes interviewed by the United States Department of Labor in compiling the report, only three of them stated positively that the efficiency of their employes, either individual or collective, had increased. These three had paid unusually large profit-sharing dividends.

On the other hand, the consensus was almost unanimous that the plans had established more satisfactory relations between employer and employe, especially in cases where the plans adopted had been in operation for a considerable period. In all cases where employers were interviewed on that point the percentage of labor turnover had been decreased.

To return for a moment to the question the employer's motive in adopting a profit-sharing system, it seems more than a coincidence that again only three of the employers interviewed by the Department of Labor—and a shrewd guess would be that it was the same three—stated that the main purpose was to furnish "an equitable distribution of the profits of the undertaking, as a matter of justice, irrespective altogether of hopes for increased efficiency." These, the Government report asserts, were considered bona fide cases, as their plans were exceptionally liberal, and in two of the cases all of the profits are distributed over and above an estimated fair return on the investment.

It is by no means surprising when approached with an appeal based upon "a matter of justice" the employe should yield increased efficiency, and that when the proposition is put before him on a business basis—a share of the profits in return for increased efficiency—he should give little or nothing.

Diplomacy Is Needed.

As a matter of fact, it is just this aspect of the situation that is being considered by forward-looking business men. They realize very keenly that to draw up a satisfactory profit-sharing plan is only one-third the game; the other two-thirds is to "sell" that idea to their employes. To illustrate:

An executive in a large Fifth Avenue department store was recently discussing details of a plan for group insurance, which the company intends to offer to its employes. "The system we have in mind will contain a number of unusual features," he said. "We believe that it is the most generous plan so far put forward by a large corporation.

"But we know better than to throw this at our employes with a 'take it be damned' air. A large New Jersey corporation some time ago threw a welfare plan at its employes in this way, and what was the result? Before you could say Jack Robinson they had a strike on their hands. Were the men striking against the welfare plan and its benefits? Not exactly, but they were striking against having it thrown at them."

With reference to such strikes the question has been asked why unions so often oppose profit-sharing schemes of any kind. The answer is that often such schemes are employed as weapons against the union. In one New York corporation with National affiliations, employes applying for membership in the mutual association are required to sign an agreement not to join an "outside union." In other cases the intent is not so bald as this, but the employes are given to understand that the benefits of profit-sharing or other welfare schemes are offered to them instead of the company recognizing their own organization.

Labor's Point of View.

Sometimes such schemes meet with apparent success, but students of the problem believe that in the long run the chances are against them, simply because both sides do not meet on the basis of fair and open dealing. The labor point of view was expressed by one union official who said it was "like negotiating with a man who holds a club behind his back."

This takes no account of that other point of conflict with unionism, the question of "speeding up" work by various bonus and benefit schemes. But, though responsible union officials continue hostile to attempts to drive employes at what is considered an unfair pace, only in radical unions does the theory of "creating work" by restricting output continue to hold, though occasionally it is practiced even where the theory is discredited.

Another cause for the occasional failure of such schemes undoubtedly lies in the fact that often the corporation does not bid enough for its employes' favor. When the bonuses are distributed in small amounts quarterly to the recipients they fail to make much impression.

A business man, for instance would understand, if he were given $3 every quarter, that he is receiving the annual income—or practically the use of $200 or more. But a laborer is apt to think in other terms and balances the $3 given him against the millions of dollars of profits shown by the corporation's quarterly statements, nor does he always remember that the $3 given to him and to every other laborer employed by the company in itself amounts to a considerable sum.

War Held Up Plans.

Sometimes, also, schemes for the purchase of stock by employes fall in this category, and, under careful examination, offer few advantages over similar terms extended in ordinary busines transactions by Stock Exchange houses to their clients.

During the war so little advance was made in profit-sharing plans that the Department of Labor has not tabulated changes in the situation since 1916. When it made its survey in that year there were only 60 concerns which maintained what are technically known as "full" profit-sharing systems, i. e., where at least one-third of those employed, including other than executives and clerical employes, receive the benefits of the plan.

But now, however, it is safe to estimate that there are far more than that number of systems in operation, and the total is increasing practically every week. In 1913, when Aneurin Williams, secretary of the Labor Copartnership of Great Britain, published his work entitled "Copartnership and Profit Sharing," he explained the fact that the United States lagged behind Europe in this direction by saying: "The material development of the country has been too rapid, the increase in the production of wealth too great, and the openings for men of ability, even without capital, too tempting for many of the most active minds to concern themselves much with the improvements in industrial relations, and the system of sharing wealth."

Dividend Upon Wages.

One of the most interesting of the recent profit-sharing schemes announced is that of the Simmons Co. Kenosha, Wis., a bed manufacturing concern. It is based upon a principle so simple that it can be grasped by any one in a moment. Each employe is paid a "dividend upon wages" equal to the amount that his wages would have earned if invested in the common stock of the company. For instance, if a man made $1500 one year, he would receive as a "dividend upon wages" the same amount paid to the holder of $1500 worth of common stock. When there is no dividend upon the common stock there is no "dividend upon wages." When the dividend upon the common stock increases the "dividend upon wages" keeps pace with it.

Every man, woman, girl or boy employed by the comapny is to receive this dividend. Any employe dismissed for cause (and the right of appeal is provided) or any employe voluntarily resigning his or her position, does not receive the dividend, but it is paid to any employe temporarily "laid off" or absent for sickness. In these cases the worker receives a dividend upon such sums as he has earned from the company during the year.

Long Under Consideration.

"Simmons Co. has had under consideration for a long period of time the question of sharing with the employes upon some equitable basis the earnings of the company, and the officers have made a very careful study of all of the prominent plans for stock ownership by employes, bonus systems and profit sharing," said Z. G. Simmons, president of the company, in announcing the plan last May.

"After the most careful deliberation they made up their minds that as the success of the business, as represented by earnings, is the result of two major elements, that is, the capital invested in the business and the efforts of the employes, it is a matter of common justice that this success be divided among those contributing to it, upon some equitable basis. We believe that each one of these two elements is fundamentally an investment entitled to a return.

"We think that the money investment is entitled, if the earnings warrant, to a larger return than an ordinary rental value of money, and the effort of the employe is entitled to a return in addition to wages or salary. As each is an absolute and fundamental essential to every business, without which neither can succeed, so is each entitled to share in the profits toward which each contributes. Both contribute to the earning capacity of any business and its success, and while they are different in character, they join in producing the same result.

Making Just Division.

"Just how to make an equitable division has been the problem. At a meeting of the directors it was decided that the employes of the company, including everyone, from the president down to the humblest employe, who are all servants of the company, working for its common good, should share in the earnings of the business at the same rate or percentage upon their yearly wages or salary as the rate of dividends paid the owners upon the common stock.

"When any stockholder withdraws his money from the business he is no longer entitled to share in the profits of the business; so also when any employe ceases to contribute by his personal effort toward the success of the business, so should he no longer be entitled to any return additional to his wages or salary."

Under the provisions of the Employes' Savings and Profit-Sharing Pension Fund of Sears, Roebuck & Co., the employes already have 20,000 shares of the common stock to their credit in the fund, and, in addition, own outright nearly 60,000 shares, making a total of about 80,000 shares, or more than 10 per cent of the company's stock.

According to Julius Rosenwald, president of the corporation, "It is not unlikely that in the course of years a majority of the stock will belong to the employe, either to those who have withdrawn their earnings in the fund and have retained their shares, which they withdrew, or to those who are still participants in the fund."

This is made possible through the extremely liberal plan of the fund, which annually receives from the company a sum equal to 5 per cent of its net earnings (without deduction of dividends to stockholders).

Every employe, after three years of service, is entitled to participate in the fund, and now more than 99 per cent of those eligible do so. Each one of them deposits 5 per cent of his salary, up to a total deposit of $150 a year, in the fund. The amount contributed by the company is prorated by the employes—in other words, each employe shares in the company's contribution according to the proportion which his deposits bear to the total deposits of the employes.

Company's Liberal Terms.

Last year for every dollar deposited by an employe the company gave $3.26. Its total contribution was $1,077,833.19.

And the money does not lie idle. So far as practical, it is invested in Sears, Roebuck stock and continues to earn added increments for the participants in the fund. This is why an employe earning $25 a week, and depositing 5 per cent of that, or $1.25, in the fund every week, will have, according to present calculations, $19,044.26 at the end of 20 years, though his own contribution will be only $1267.50. At the end of 10 years he will have $4,414.25.

A depositor who has completed less than 10 years of service is permitted to withdraw only the amount he has deposited in cash, plus interest at 5 per cent, compounded semi-annually. An exception is made in the case of a woman depositor who, after five years' service, leaves to become married. In that case she receives her full share of the fund. The same exception is made in the case of the death of a depositor. A depositor who has completed 10 years' service is entitled to withdraw all money and securities deposited to his account, including the company's contributions.

How System Works.

The fund is handled by a board of five trustees selected by the board of directors of the corporation. Three of them must be officers and directors and two employes.

Illustrating the manner in which this system of savings works out: An employe with an average weekly salary of $20, whose membership in the fund dated from its inception, July 1, 1916, had to his credit Dec. 31, 1918, a total of $593.52, made up as follows:

Savings of employe	$130 00
Company's contribution	406 90
Earnings (of fund)	56 62
Total, Dec. 31, 1918	$593 62

In addition the company maintains a monthly payment plan by which employes may buy stock and an "anniversary check" system. By the terms of the latter employes receiving less than $1500 a year receive on their fifth service anniversary a check for 5 per cent of their annual salary. On the sixth anniversary this check becomes 6 per cent and increases in the same ratio up to the tenth anniversary of service, when the check amounts to 10 per cent of the annual salary. Thereafter it remains on that basis.

The "additional compensation plan" of the Guaranty Trust Co. of this city, announced Jan. 15, this year, provides two funds of a profit-sharing nature. The first is only for employes and is to assure them of some additional compensation even in years when officers of the company may receive nothing in addition to their salaries.

This first fund consists of 3½ per cent of the company's net earnings for the year and is distributed pro rata among the employes.

The second fund was instituted so that in more prosperous years employes and officers shall have an increased share in the prosperity of the company. The sum of the earnings of the company after deducting the money for the first fund and 10 per cent on the stockholders' money invested in the company. This second fund is divided as follows: 40 per cent among employes' 40 per cent among senior officers chiefly responsible for the production of business and the conservation and management of the company; 20 per cent among other officers.

The employes' share of the fund, together with the entire 3½ per cent fund, is pro rated according to length of service and the "relative value of service as indicated by salaries."

Of the senior officers' share of the fund, one-half is to be pro rated among them and one-half placed in a "Special Service Fund" for payment to senior officers selected by the Board of Directors "as deserving special recognition for services rendered." Two-thirds of the fund for other officers is to be pro rated, and one-third placed in a similar "Special Service Fund."

The Eastman Kodak Co. maintains two distinct plans for the benefit of its employes. Since 1911 it has paid a "wage dividend" out of the earnings of the company, and it is now inaugurating a scheme by which shares of stock will be sold at par to its employes, though the market price is nearly six times par.

Under the comparatively simple wage scheme 35 per cent of the rate of all extra dividends above the regular 10 per cent common stock dividend is applied to the wages of all employes in the service of the company five years or longer.

For instance, last year extra dividends of 35 per cent were paid. Thirty-five per cent of this is 12.25 per cent. If an employe was continuously employed from 1914 to 1918 and his wages for that time averaged $1500 a year, he received July 1 of this year 12.25 per cent of $1500, or $183.75. If he had been employed only one year, he received one-fifth of 12.25 per cent, or 2.25 per cent of $1500, or $36.75. If he was employed two, three or four years his "wage dividend" would be in proportion.

The stock-purchasing plan of the company was made possible by the donation of 10,000 shares of common stock, with a par value of $1,000,000 and a market value of about $5,700,000, by George Eastman, president of the company. This was an outright gift to the employes, as the money paid in by the employes who purchased the stock will go to a welfare fund to be used for the benefit of all employes.

The stock is to be sold at par to all employes who, Jan. 1, 1918, had been continuous in the service of either the Eastman or one of its allied companies for two years or more. Each employe has the right to buy an amount of stock equal to 2 per cent of the total wages paid him or her during five years of continuous service before that date.

Eastman's offer to the Board of Directors of the company was made April 2, this year, and he coupled with it the condition that the company set aside and issue to more recent employes 10,000 shares of unissued common stock, of the same value as that donated by Eastman. Eastman's condition was met, and the plan has been announced to the employes.

The Title Guarantee Trust Company of this city has for some years maintained alternate systems of extra compensation for its employes. The "extra compensation because of the high cost of living" is limited this year to employes making less than $2000 a year. For employes making this amount or more there is "extra compensation based on profits." Employes making less than $2000 a year may choose between the two plans, and, very naturally, take that which yields them the more.

Added Weekly Wage.

With some exceptions, the first plan provides that every employe receiving $11 a week or less is paid $2 extra a week. From $12 to $14 the extra compensation is $1.758 a week, and from $15 to $20 inclusive it is at the rate of $1.50. For those receiving over $20 a week the extra compensation is 7½ per cent of their salaries.

During the past two years there has been no "extra compensation based on profits" because this is not paid until the regular dividend of $1,000,000 is appropriated, but this year, officers say, prospects are excellent for a distribution under this plan.

After the $1,000,000 dividend is paid, one-fourth of the remaining profits of the company are set aside as additional compensation for officers and employes in the employ of the company for at least a year. One-half of it is pro-rated according to salary, except that those in the service of the company from one to three years are treated in the computation as if their salaries were only one-half of the actual amounts. The remaining one-half of the fund is pro-rated in somewhat similar manner, except that greater weight is given to length of service with the company.

Girl Strikers in Double Wedding.

Special to the Post-Dispatch.

PANA, Ill., July 5.—Miss Ethel Bannon and Ray Leniger, and Miss Mae Bannon and Jacob Medley of Pana were married today with one ceremony by County Judge Griffith. The brides are sisters, and striking telephone operators.

How a $25-a-Week Worker May Have $20,000 Profit in 20 Years

AN employe of Sears, Roebuck & Co., Chicago, earning $25 a week, and depositing 5 per cent of it, or $1.25 a week, with the company's profit-sharing fund will, it is estimated, have to his credit $19,044.26 at the end of twenty years, though his own contributions will have been only $1,267.50.

Similary an employe making $50 a week would accumulate about $40,000 during the same period if the profits of the company continue at their present rate.

For every dollar deposited last year with the fund by an employe the company paid in $3.26. Its total contribution for the year was $1,077,883.19, or 5 per cent of its net earnings, without deducting dividends.

24,000 AMERICANS TO BE BURIED AT ROMAGNE

Other U. S. Cemeteries in France, but This Will Be Largest.

Special Correspondence of the Post-Dispatch.

LE MANS, France, July 3.—Romagne Cemetery, to which place the bodies of American soldiers will be taken and buried, stands out above all other monuments as a memorial of what United States sacrificed for the world cause. This spot, which marks the burial place now of nearly 10,000 American soldiers, killed in the Argonne during the closing days of the war, has been consecrated by Gen. John J. Pershing to the memory of the 24,000 American dead who will eventually be buried there.

Romagne is the natural selection for a location of a memorial cemetery, for during the days between Oct. 4 and Nov. 1 it was the scene of hotly contested battles. The land on which the cemetery is located was finally captured by the Thirty-second American Division, Oct. 10, with the Third American troops passing through the remnants of the town of Romagne a few kilomters to the right.

Prisoners Working on It.

Today an army of German war prisoners are working to complete the cemetery, and as soon as all preparations are ready more bodies will be moved there until the capacity of the cemetery, 24,000 graves, is reached.

This will be the largest American cemetery in a foreign land and in the days after the war parents and friends may be able to locate them. A chart will show the exact location of the burial place of each body.

The site is particularly attractive, being on the hillside. It was given to America by the French Government. It is at present without any park or natural beauty, but through the work of the prisoners gardens are being built and winding roads constructed through the place.

All the Graves Marked.

Immediately following the fighting in the Argonne burying details gave proper burial to all the dead troops found on the field, and hastily constructed crosses were erected to mark the places of interment.

Details working under the direction of the registration service have charted all the fronts into one kilometer squares and carefully searched each square of ground, carrying the American bodies from their improvised graves to the new burial place. So far, only a fraction of 1 per cent of the bodies remain unidentified, and by tracing the movement of companies and regiments it is expected that all the dead will be identified.

This will be the largest but not the only American cemetery maintained in France. At Belleau Wood stands a pile of ruins, and here a cemetery is being erected by American troops. This will be the burial place of about 6000 dead, including many marines who were killed in the Belleau Wood attack. Other large cemeteries are located near Chateau-Thiery, Thincourt and near Beaumont.

CORONER SCOLDS 5 YOUTHS WHOSE AUTO KILLED MAN

Mascoutah (Ill.) Young Men Freed After Testifying They Tried to Dodge Victim.

After a jury had returned an open verdict yesterday, Coroner Renner of St. Clair County scolded five young men of Mascoutah, Ill., whose automobile killed Fred Duecker, 22 years old, near Belleville, early in the morning on July 1, and discharged them. Duecker's body was found at daylight lying in the road.

The five men testified that the light on a motor cycle Duecker was riding was so dim that it appeared blocks off when, in reality, it was only a few feet distant. James Randle, 17 years old, testified that he swerved into the ditch but felt a scraping as if Duecker's motor cycle had brushed the automobile. Randle said he looked back, but saw nothing and drove on in the belief that the motor cycle had escaped. The others in the car corroborated the story.

FRENCH TO OBSERVE BASTILE DAY

St. Louis Society Will Hold Annual Celebration July 14.

The French National Fete, the anniversary of the fall of the Bastile, will be observed by the French Society of St. Louis by a celebration July 14 at Forest Park Highlands. The occasion is observed by the French Society annually.

The proceeds of the affair will be sent to destitute French widows and orphans.

Col. J. A. Murtagh, U. S. A., Dies.

By the Associated Press.

SAN FRANCISCO, July 5.—Col. J. A. Murtagh, U. S. A., medical corps, died today at the Letterman General Hospital here. He was 53 years old. Death was said to have been due to an ailment of the heart.

74,761
People's "Want" Ads
June a Record Month!

Again the POST-DISPATCH shattered all previous "want" ad records when in June it carried 74,761 "popular want" ads, establishing a new record for any one month.

The following figures showing the count of "want" ads carried by the POST-DISPATCH and the four other St. Louis newspapers during June tell the story of POST-DISPATCH supremacy, and prove beyond a shadow of doubt which medium is the first choice of all the "want" advertisers all the time.

The count in number of "want" ads carried in June:

POST-DISPATCH	**74,761**
Globe-Democrat, Republic, Star and Times **Combined**	**60,737**
POST-DISPATCH excess over all four	**14,024**

If you want to buy or sell anything, especially real estate, concentrate in the

POST-DISPATCH

"First in Everything"

CHARGES JEW BAITING IN POLAND IS COMMON

Social Leader Berenson Says Separate State Would Only Make Bad Situation Worse.

By ARNO DOSCH-FLEUROT.
A Staff Correspondent of the Post-Dispatch and New York World.
Copyright, 1919, by Press Publishing Co. (New York World.)

WARSAW, July 5.—Leon Berenson, leader of the Jewish social reform society of Assimulators has granted an interview to me on the Jewish-Polish question. The Assimilators have been active for 60 years and the larger Jewish communities have been under their influence. They have founded schools and shops and, while engaged in real uplift work, have usually voted with the Orthodox party. They are nationalist patriots.

Leon Berenson's attitude is that of an impartial judge with a mass of evidence.

"The Jews are not so much threatened with death in Poland as they are maltreated," Mr. Berenson said to me. "We are suffering general mistreatment everywhere all the time. The historic good relations between the Poles and the Jews have gone and now the Poles are constantly abusing the Jews for the most part in minor ways.

Jews Show Resentment.

"The Poles will not let the Jews occupy seats in crowded trains, they cut the Jews beards, mock their clothing and make insulting remarks to them, all of which renders the Jews' life miserable. The Jews break out in resentment occasionally and that makes matters worse. The Poles are in a bad state of mind and are getting worse.

"What gives the greatest concern to me is not that one Pole, not a Government newspaper or a public man has raised his voice against this Jew baiting. We need just one thing more to make the present situation insupportable, and that is to have the peace conference agree to the 14 paragraphs about minorities in the new nations. This would create a Jewish state and perpetuate a state of affairs which might otherwise pass. The passage of the 14 points would solidify Polish sentiment against the Jews, and make life one prolonged misery for the 4,000,000 Jews who probably will be incorporated in the Jewish state. Half a million might emigate, but what about the others whose ancesteors have been living here for centuries?

Must Foster Common Interest.

"The situation is now so disagreeable that I cannot offer a solution of it, but the solution must lie along the lines of making Poles and Jews feel that they have a common interest as citizens of the same state and that they must regain their old mutual tolerance. The 14 points would render that permanently impossible. As things are now, every time the Poles read of meetings in New York to favor such a separation, or read that the Poles are treating the Jews brutally, some Poles go and take vengeance on the nearest Jews they find. All this makes a vicious circle."

"What disturbed the ancient good relations between the Poles and Jews?" I asked.

"The change in the old tolerance began with the great influx of Russian Jews who were driven into Poland by the Czars," Mr. Bronson answered. "The Jews are made Russian, kept the Russian language and rubbed the Poles the wrong way as the Polish Jews have never done. This has been the cumulative situation over a course of years. Then came the war. Russia lost Poland, but here the masses of Jews kept on speaking Yiddish, which to the masses of the Poles is the same thing as German. The Poles considered the Jews Germanophile and all Jews were sweepingly declared to be German spies. For however little the Poles liked the Russians, they hated the Germans more.

Branded as German Agents.

"The Germans meanwhile found the Jews useful in buying through them to ship to Germany. You can imagine what effect that had. It branded the Jews in the popular mind as unquestionable German agents, as some annually were, but the odium fell on the whole race. Then on top of the war came Bolshevism, and because many Russian Jews in Poland were Bolsheviki and took part against the Polish national cause, another score was set against the Jews.

"A certain part of the Jews is not without fault, but injustice and maltreatment are visited on all and many of them are wholly loyal Poles. Eventually this may pass and the Jewish race here may regain its former tranquillity, but what is needed chiefly today is active resistance to mistreatment by the Poles. This would come with a more settled state of affairs, but never if the Jews insist on holding themselves, with their schools, their language, their whole life, apart. The Jews of New York might as well insist on speaking only Yiddish, on refusing to become Americans and on living under their own laws. That would not take long to make a serious situation in New York. Add a situation like that to one already bad here and you have what Poland would be if the 14 points are accepted. The worst of it is the fear that the 14 paragraphs will be accepted, for they have very powerful support among the Jews of other countries, who mean to do well by us, but who do not understand what harm they are doing us."

ST. CLAIR SALARIES INCREASED

County Employes Will Get 15 Per Cent More.

The pay of all employes of the St. Clair County Courthouse at Belleville yesterday was raised 15 per cent by vote of the board of supervisors. The board said its action was to help the employes to meet the advancing costs of living.

ALIENS TAKING MILLIONS OF DOLLARS TO EUROPE IN RUSH TO HOME SOIL

Passenger Vessels Are Crowded With Foreigners Who Stayed in United States During the War.

NEW YORK, July 5.

An after-war situation which the Government is studying minutely through various agencies in search of an alleviation before it has a vital effect on industry is the tremendous alien exodus from the country. It is a back home movement of our European element that threatens to create a serious loss of man power.

Ethelbert Stewart, Director of the Investigation and Inspection Service of the Department of Labor in Washington, has been making a nation-wide inquiry into immigration of aliens to their own countries, and this inquiry has shown that 1,300,000 were preparing to leave these shores. True, many of them are of the lowest class of foreigners, but they are the ones who have been a large part of the pick and shovel power in the country.

Many who have delved into the emigration figures since the armistice was signed believe that Stewart's estimate of the number that will leave the country is far too small. Steamship men, basing their estimates on inquiries for passages, think the number will far exceed the Government figures.

There are now 60,000 applications of aliens who are seeking to leave the country on file at the local office of the Customs Intelligence Bureau.

The Department of Labor statistics on those that are leaving give the following percentage of nationalities:

Rumanians	64.29
Serbs	36.90
Russians	35.70
Slovaks	34.50
Austro-Hungarians	28.02
Croatians	21.75
Poles	15.04
Italians	11.00
Greeks	11.00
Lithuanians	9.72

This means that more than half the Rumanians in the country are going back to their native clime and that more than one-third of the Serbs, Russians and Slocaks are planning to leave here.

Figures at the port of New York, through which the greater part of the outward tide of humanity is flowing and will continue to flow show, however, that 90 per cent of the aliens leaving at present are Italians. The rest in the past few weeks have been Greeks, Serbs, Croatians, French and British. The Poles to leave have been very few, but reports from the various Government agencies and steamship companies show that many more Poles are preparing to sail shortly.

75 Per Cent of Them Aliens.

A test of the nationalities emigrating from here recently showed that three-quarters of them were aliens. This inquiry was made by Peter Bradley of the local Customs Intelligence Bureau, of which E. R. Norwood is chief. The figures of the bureau show the increase in emigration, particularly since the armistice. By months since last fall it has been:

September	4,113
October	5,053
November	8,285
December	10,000
January	13,278
February	16,854
March	21,774
April	23,773
May	26,812
June (to 23d)	24,395
Estimate for June	28,500

These numbers represent the capacities of the passenger ships. The number of departures is limited now only by the sailings and the permits to leave.

Last Monday was the biggest single day in emigration with 2500 departures, most of them on two Italian liners, the Duca degli Abruzzi and Dante Alighieri. These departure figures were based on permits obtained by the heads of families. Many of them took their wives and children with them, so that the number of persons who left the country for Europe last Monday was far in excess of 3000.

Dearth of Labor Possible.

The places of departed thousands have been taken by men thrown out of work through the closing of the war munition plants, but all who have studied the labor problem agree that the peace industries under the reconstruction boom would absorb all the unemployed. So with the flow from the country only started there looms the possibility of a dearth of labor, even wage competition among the mills and resultant higher prices than ever.

This labor problem has led the Department of Labor to consider using the negroes of the South to fill the gap in the North, East and West, where are the manufacturing centers. Negotiations to this end have been carried on with the Division of Negro Economics.

Sections chiefly affected by the loss of foreigners will be Chicago, the Pittsburg district, Detroit, the mill cities of New England and the coal regions.

The reasons for these workers going to the lands of their birth are varied. Government officials in Washington say that no aliens are leaving on account of prohibition. Frederic C. Howe, Commissioner of Immigration here, is one who believes some are leaving the country because of prohibition. Steamship men say many are.

Many Go to Visit Old Homes.

Many and perhaps most of those leaving are going back to their old homes in war-ridden Europe. The ban against transatlantic travel during the war prevented them from going abroad and it has been impossible for them to get to Europe for nearly five years. They want to see relatives and the scenes of their birth.

The high cost of living is also driving many away from the country. While the earnings of the laborer have been greater than ever he has been unable to save as he could when he paid less for food and lodging.

Patriotism is taking some home. These men were too old to fight for the countries of their birth, but they are not too old to work when their countries need all the man power in reconstruction that they can muster.

Others are going to seek wives of their own nationality and return here in the fall with them. They want their own kind for helpmates.

Perhaps One-Half Will Return.

How many of those who leave will return is impossible to even estimate. Perhaps half of them will eventually —perhaps even more.

"I have worked here 10 years and saved enough to do as I please when I get home," an Italian said as he was about to board ship. "Maybe I come back and maybe I will stay. I will not come back if they won't let me have my glass of wine. Why should I live in such a country? You call it free. I cannot see that it is any more."

Another said he was going to Trieste and look for relatives he had not heard from for three years. If they needed him there he would stay there. If they did not he would come back, as he felt he could earn more money in this country.

"I am going back to my country in the hope that conditions have changed and that it will be more to my liking than it was in the old days," said an Austrian. "I feel it is my duty, besides, to do all I can to help my country and its new government."

Many Greeks have said they wanted to return to their country as they felt they could be happy there now whereas they could not before. Russians who have gone away have been a silent lot on the whole. The Government inspectors feel that many of them have gone in the desire to share in Bolshevism, and expressed no regret over their leaving. The Poles and Slovaks leaving are imbued with an idea of returning to their countries under flags of freedom instead of oppression.

A tall, lanky Pole who stood on a pier last Monday replied when asked why he was going away:

"I was a spinner in a mill in Fall River; who knows but I may be a politician in new Poland."

Not a small percentage of the Greeks and Spaniards who are leaving came here only for the period of the war. They came here to earn the big wages offered and to get away from war-ridden Europe.

Many of the Italians who have presented themselves for departure permits have shown Liberty Bonds and receipts for Red Cross contributions.

A few of the Italians have acknowledged they did not respond to the military call of their country and openly stated they were going back to Italy to answer to courtmartial.

Thrifty Have Saved Thousands.

Many of the men are taking away with them several thousands of dollars apiece. Some have been unable to send money to relatives in other countries for nearly five years. Estimates have been made that the average amount each emigrant will carry away is about $3000. Probably that is too high, although the wages of the foreigners here have been far higher in the past few years than ever before and their big pay has enabled them to accumulate quicker a tidy sum on which they could live in comfort in their native lands. Big shipyard and munition plant wages have done this to a large extent. The indications are, though, that many will find when they reach other shores that the cost of living has gone up materially there as well as here, and that the cost of a loaf of bread or a pound of meat in Europe will cause them to return here.

On one day 10 Italians, Serbs and Greeks who appeared at the Custom House for permits to leave had $28,000 in cash. That was before the Treasury Department got busy and collected income taxes from those departing.

The alien who wants to leave the country now has to go through a quizzing before he can secure permission. He must apply first to the alien permit agent, who usually is the immigration inspector nearest to the alien's last place of residence. A provisional permit is issued upon oral application. An enemy alien has been required to make a written application to be forwarded to the State Department in Washington. This permit, received two weeks later, then went to the central office of the Customs Intelligence Department at the port of departure with the passport. If nothing against the applicant was found in the suspect file a vise was granted and the final debarkation permit issued.

A citizen makes out a written application for a passport which is sent to Washington. Then it is vised at the consulate of the country he is going to. After that the Intelligence Office passes uon it.

Income Tax Receipts Required.

All aliens are required to show income tax receipts from the Internal Revenue office before a debarkation permit is granted.

Some of the enemy aliens who were released from internment camps have been going home through this port in the last few weeks.

The personnel of the Customs Intelligence Bureau here is 500 men. They have searched ships, examined baggage and done passport work during the war. Of them 300 were enlisted from outside the regular customs service. A notice has been received from Washington that these outside men will be discharged after July 7. What the bureau will do without their services is puzzling the local officials. The regular force will not be able to handle the foreign travel with the increasing customs work.

There has been talk of the Department of Immigration taking over the travel work, but then there is the question of getting the income taxes from those departing. The customs men are in the Treasury Department, along with the Internal Revenue, and they have been working together. The Department of Immigration is under the Department of Labor.

With the conclusion of peace, drastic war passport regulations will automatically go out of force, but the Government will find some way of collecting income tax from the man who attempts to sail away without paying it. Officials have considered this point and are determined to continue to collect the money due the treasury.

From April 2 to June 23, inclusive, there were 36,165 delinquent returns of income taxes collected from aliens who were about to sail from New York to foreign countries. This tax amounted to $887,593.05.

There also were 858 delinquent returns from American citizens who were leaving the country. Most of these persons had lived abroad and came here from Europe only to dodge the war conditions there. The tax collected from them was $367,424.27, so that the total income taxes collected by the diligence of the Government officials at this gateway of the country alone has amounted to $1,255,017.32.

This work is being carried on here, in the office of Collector of Internal Revenue William H. Edwards, by Col. Daniel L. Porter, Supervising Internal Revenue Agent. It has had the forceful support of Commissioner of Internal Revenue Roper in Washington.

About 1500 aliens trying to get out of the country are being examined by the Internal Revenue men at the local office in the Custom House each day, and an average of about $16,000 is being collected from them each 24 hours.

One of the great difficulties besetting the officials is that it has been plain many of these foreigners have been coached how to answer these questions to avoid payments. There have been instances of aliens having paid money for such instruction to the "sharks" who prey on foreigners.

Two Thousand House, Home And Real Estate Offers Are Advertised Today.

If you want to lease, buy, sell or trade a cottage, bungalow, flat, dwelling, apartment, hotel, garage, warehouse, factory, business location, office building or unimproved property in St. Louis, suburbs or elsewhere, see the offers in Section B—Houses, Homes and Farm Lands.—Adv.

SHORTHAND SEAL RING PRESIDENT USED SIGNING TREATY



THE accompanying illustration shows the seal ring with which President Wilson signed the peace treaty. It is a most unusual inscription to be attached to such an extraordinary document. The President's name is engraved on the face of the ring in stenographic symbols.

The ring is so unusual that it is included in the book on "Rings" written by Dr. George Frederick Kunz, the jewel expert of Tiffany's, who obtained an impression from the ring made by the President himself.

The ring is made of part of a nugget of gold which was sent to him by the University of California when the announcement was made of his engagement to the present Mrs. Wilson. It was sent with the request that the wedding ring be made of it, and after that had been done there was so much gold left over that the President had it made into a seal ring.

When Dr. Kunz heard of it he asked the President for permission to reproduce the impression made by the ring in his book and visited Washington for that purpose. President Wilson himself made the impressions in sealing wax and they were photographed in the White House by Dr. Kunz and the picture was reproduced in his extensive work on the history of rings. In writing of it, he says:

"A novel idea finds expression in the ring of President Wilson, on which he has engraved his name in stenographic symbols. This is in thorough agreement with his aim to utilize business methods in the administration of national affairs, to do away with routine and take the most direct route to the solution of national problems."

The President is something of a shorthand expert and often makes notes so he can economize time. He also uses the typewriter to write his speeches and messages.

BIG PROBLEMS STILL MARK PATH TO PEACE

Continued Uncertainty as to Her Demands Keeps Italy in Nervous, and Even Dangerous, Condition.

PARIS, July 5.—Hesitation and confusion once more mark the proceedings of the peace conference. The hesitation is due perhaps to the desire of the allied Governments to see what happens now in Germany before proceeding with the other treaties. The confusion doubtless is due largely to the general lassitude following the disposal of what everyone considers the principal treaty. The fact remains that Bulgaria, Austria and Turkey have yet to be dealt with, and until they are Europe is bound to continue in a more or less chaotic state.

Of the Bulgarian treaty no one speaks. The Turks have just been sent home, presumably on the theory that the near Eastern question cannot possibly be resolved until it is definitely known whether or not the United States will accept mandatories over Armenia and Constantinople, and this can only be known through action by the United States Senate.

Italy is in a nervous and perhaps even dangerous condition because of the continued uncertainty as to practically all of her demands. Foreign Minister Tittoni has arrived in Paris and is reorganizing the Italian delegation on a new and more unified plan. He will act as a sort of president of the council, with De Martino, a veteran diplomat, as chief de cabinet, and the other Italian delegates in somewhat the same relation to Tittoni as are Ministers to a premier. It is expected by this means to attain cohesion which never existed under Orlando and Sonnino.

Asiatic Question Urgent.

The Adriatic question is as urgent as ever and no nearer solution. M. Tardieu still seems to think that his plan may be adopted, but nobody seems to agree with him. The correspondent understands that Tittoni's first act is likely to be the publication of the official text of the pact of London, thus signifying his intention of standing firmly on this document.

Meanwhile, the remainder of the Austrian treaty is scheduled to be handed to the Austrian delegates on Monday. The treaty is not really concluded. The military and certain political clauses may be made the subject of later agreements in order not to delay the signature of some kind of a treaty any longer than is absolutely necessary. The new Council of Four seems to think it can rush the Austrian treaty through now within a few weeks, but most observers consider this doubtful.

Even the financial clauses, which were supposed to be ready Monday, are still being revised continually. At the present time it has apparently been decided that the empire's pre-war debt must be borne entirely by Hungary and Austria. However, of the empire's War Department, which alone reaches some $12,000,000,000, the liberated peoples who constitute two-thirds of the empire's former population, will be required to assume 20 per cent, while the remaining 80 per cent will be left to Hungary and Austria, the present population of which is about one-third of the empire's former 58,000,000 souls. The newly liberated peoples will be entirely exempted from reparation charges, which must all be shouldered by Hungary and Austria.

Britain and the United States are apparently demanding a share of Austria's ships; France is demanding money and ships; Italy money, ships and railway stocks; Serbia, the same, while Rumania is demanding financial reparations. Indeed, everybody is asking for something where there is apparently very little available for anybody.

Priority for Italy's Claims.

It is generally recognized that Italy's claims against the former empire of the Hapsburg's should have priority. Thus, when France tried to claim $200,000 worth of stock in the Southern Austrian Railway, on the ground that a certain amount of French capital was invested in it, Italy protested that this railway was one of the few real assets available for damages, and that as a considerable part of the railway will henceforth run on Italian territory, Italy should be allowed to acquire full ownership of the entire system. On Italy agreeing to reimburse the French shareholders her point of view was accepted.

Still another point which has been causing difficulty is at what rate the Austrian crown shall be accepted in regulating payments between the various countries of the former empire. The latest idea seems to be to accept the crown at the rate that was quoted at the time of the armistice, although it has since fallen far lower.

The foregoing examples of the present problems indicate that the conclusion of the Austrian treaty may be much less rapid than the optimistic prediction.

(Copyright, 1919, by the Chicago Daily News.)

FOUNDLING GOES TO GUARDIANS

Boy, 4, Picked Up at Union Station, Thought to Be Indian.

The 4-year-old boy thought to be an Indian, found in the waiting room at Union Station, on June 2, has been turned over to the Board of Children's Guardians, who will make further efforts to find his parents.

Minnie Sky Arrow of 1431 Locust street, thought he was the child of her cousin, Charles Eagle Eye, a motion picture actor, and named him Walla Walla Eagle Eye, but now she has decided that he is not the relative she thought him to be.

JOFFRE EXPLAINS FAILURE TO DEFEND BRIEY BASIN

Marshal Tells Critics It Was Impossible to Halt Enemy Until Forces Were Adequate.

By the Associated Press.

PARIS, July 5.—Marshal Joffre appeared before the Chamber of Deputies Committee of Investigation of the Metal Industries during the war today and replied to criticisms made before the committee by certain generals of the failure to defend the Briey Iron mining district and the failure to provide for an attack by the Germans through Belgium.

The Briey basin, the marshal said, was not included in the covering positions because it was impossible to prevent the Germans from taking it. The plans of the general staff were made to follow every step of the invasion with the end in view of not engaging in battle until it could do so with a totality of forces which at the beginning were 2,300,000 bayonets.

British military aid was provided for, Marshal Joffre told the commission in a secret military agreement. He said he had counted upon six English divisions. Referring to the defeat at Charleroi, the marshal declared it was the most terrible day of his existence. Generals who were his best friends were broken because they were not equal to their task in consequence of which certain units fell back in disorder. Marshal Joffre explained that the abandonment of Lille was because it could not be defended.

WOMAN TAKES Y. M. C. A. PLACE

Miss Frances Leslie to Aid in Home Welfare Work.

Miss Frances M. Leslie has been appointed secretary of women's work in the industrial department of the Y. M. C. A.

This department deals with the foreign-speaking women, teaching them and working with them in their homes. The department provides for the re-establishment in the fall of training classes for teachers of foreign and English, sewing, cooking and first aid classes. Miss Leslie has been engaged in welfare work in St. Louis for several years.

Fourth Ward Women to Celebrate.

The Fourth Ward branch of the Equal Suffrage League will celebrate the ratification of the suffrage amendment by the Missouri Legislature at a meeting tomorrow at 8 p. m. at Crunden Branch Library, Fourteenth street and Cass avenue. Mrs. George E. Cook will preside and a program of speaking and music has been arranged.

Silver Price Restrictions Waived.

By the Associated Press.

WASHINGTON, July 5.—Secretary Glass announced today that the Treasury had waived price restrictions contained in an agreement between the United States and Great Britain for the purchase of 200,000,000 ounces of silver. The price first was $1 an ounce, then $1.01½. Silver recently has sold as high as $1.14.

GERMAN ROCKETS USED TO CELEBRATE FOURTH

48-Gun Salute and Athletics Also Figure in Army's Day of Fun in Coblenz.

By the Associated Press.

COBLENZ, July 5.—A salute of 48 guns—one for each state in the Union—flashed over Coblenz at noon today from the ancient walls of the fortress of Ehrenbreistein, echoing up and down the Rhine and Moselle Valleys as the first part of the army's program in celebrating the Fourth in Germany.

This was the first time that American artillery barked from the famous fortress which tops the 400-foot rock promontory on the east bank of the Rhine opposite the point where the Mselle joins Germany's most famous river. The salute was fired from 75's of the Seventeenth Field Artillery and the roar of the same guns was heard before by Germans who opposed the Second Division at St. Mihiel in the Champagne and in the Battle of the Argonne. The salvo today, however, did not disturb the Germans, as the army's plans were well advertised in the newspapers.

The Fourth was celebrated throughout the American occupied area today, all duty being suspended except what was absolutely necessary. The afternoon was filled with athletic activities such as boxing, track meets and ball games, and the evening was devoted to theatrical performances and pyrotechnic displays at the headquarters of various units. For the Coblenz district, Ehrenbreitstein was again the center of attraction in the evening, the Seventeenth Field Artillery putting on an exhibition of fireworks surpassing anything ever dreamed of by the Germans. American, French, English and even German fireworks were used, consisting of colored rockets, parachute lights and flares which were used at night as signals in warfare. Rockets abandoned by the Germans after the armistice were used in this way.

The Fourth Engineers also staged a fireworks display on the east bank of the Rhine opposite army headquarters here, thousands of Americans and civilians lining the promenade along the river to watch the blaze of glory in celebration of American independence.

Farm Machinery Man Dies.

Edwin S. Pearl, 51 years old, manager of the farm machinery department of Fairbanks, Morse & Co., died suddenly at his home, 4860 Northland avenue, late Friday, following an attack of acute indigestion. Pearl was widely known among machinery and farm implement dealers in Missouri and Illinois. He is survived by his widow and three children. The funeral will be held this afternoon.

25 POLICEMEN, 21 FIREMEN LET OUT IN EAST ST. LOUIS

Lack of Funds Forces Commissioners to Adopt Resolution Closing Two Engine Houses.

The Board of Fire and Police Commissioners of East St. Louis, at a meeting last night, adopted a resolution closing two fire engine houses, giving 21 members of the Fire Department leave of absence without pay, granting six policemen indefinite leave of absence without pay and unconditionally discharging 19 policemen. The resolution remains in effect until such time as funds are available to re-employ the men.

The commissioners dismissed the men who were the most recent appointees. The fire engine houses which are to be discontinued are to be provided with a day and a night watchman at each place. The board offers these positions to members of the department who have been dismissed. One of the fire engine houses is at First and St. Clair avenue, across the street from the property of the National Stockyards Co., which is outside the city limits. The other is at Fifteenth street and Missouri avenue.

One of the members of the Fire Department to be dismissed was Charles Heilig, secretary to Fire Chief Donahue. Among the policemen let out was Sergt. John Hubert.

The police commissioners and the municipal commissioners say that the dismissals were necessary because of lack of funds, a condition brought about through prohibition, which cuts off about $180,000 a year from the city's revenue.

DR. NORTHCOTT IS SENTENCED

Gets 10 Years to Life Imprisonment for Murder of Nurse.

By the Associated Press.

REDWOOD CITY, Cal., July 5.—Dr. Ephriam Northcott was given an indeterminate sentence of from 10 years to life imprisonment today for the murder of Miss Inez Reed, United States army nurse.

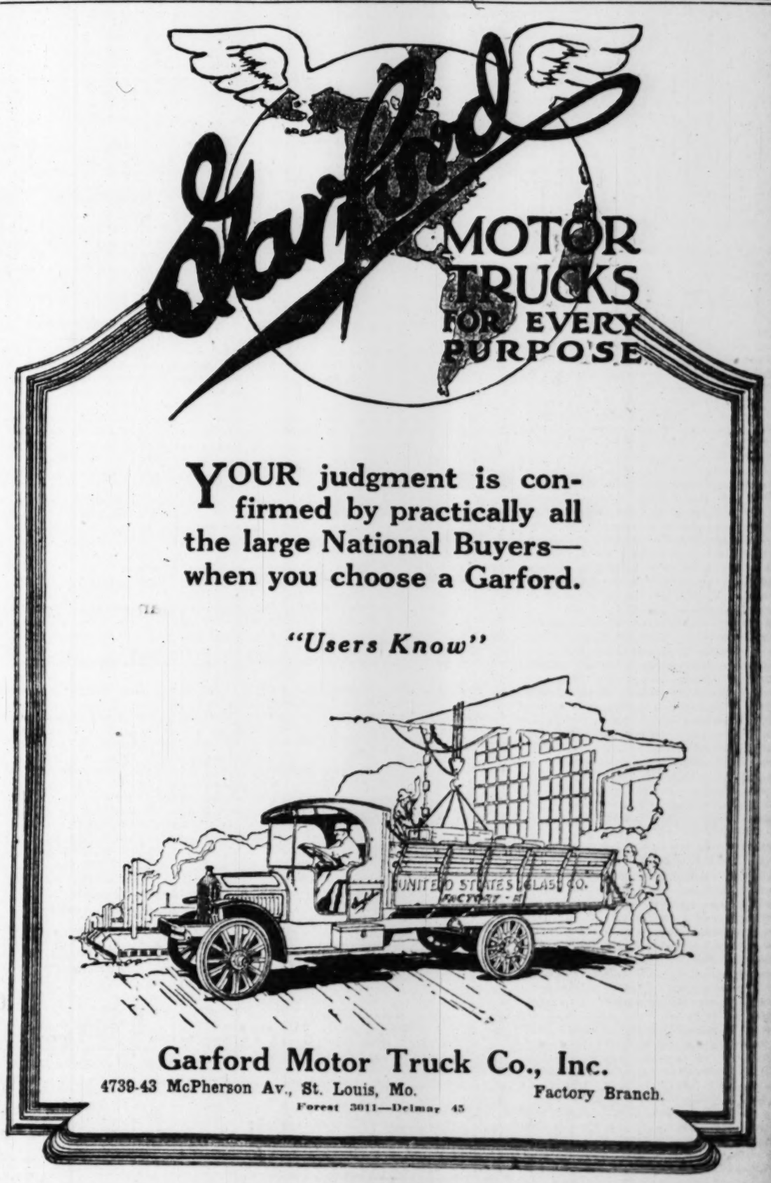
Superior Judge George Buck, in pronouncing sentence, said there was no doubt in his mind of Dr. Northcott's guilt. Judge Buck overruled motions of a new trial and for arrest of judgment. A notice of appeal was filed. The body of Miss Reed was found March 8 in a ravine near San Mateo. An autopsy showed she had died from the effects of an illegal operation.

Westminster College Gets Fund.

Special to the Post-Dispatch.

FULTON, Mo., July 5.—The Rockefeller Foundation, which has offered Westminster College $75,000 on its endowment, has paid $58,574.34 under the agreement. Payment is based on a report that the college made to the foundation board four weeks ago when the total collections on the recent financial campaign aggregated $419,119. President Reed of Westminster says the collections are exceeding expectations.

For satisfaction, speed and efficiency in getting results, in buying, selling, exchanging or in bringing help, Post-Dispatch WANT ADS lead.



YOUR judgment is confirmed by practically all the large National Buyers—when you choose a Garford.

"Users Know"

Garford Motor Truck Co., Inc.
4739-43 McPherson Av., St. Louis, Mo. Factory Branch.
Forest 3011—Delmar 45

TWELVE FAMOUS U. S. WARSHIPS TO GO TO JUNK PILE

Oregon, Which Made Historic Run Around the Horn, Included in Those Declared Obsolete by Navy Department.

MISSOURI AMONG DOOMED FIGHTERS

Some Will Be Broken Up for Metals and Others Will Be Used as Targets for More Modern Types.

WASHINGTON, July 5.—Decision of the Navy Department to break up and sell for junk or use for targets 12 obsolete battleships, marks the passing of a fleet of vessels long identified with many of the most glorious achievements of the new American navy. They wrote many bright pages into this country's naval history during their years of service, and four of them have participated actively in two wars.

The doomed ships, including the famous old Spanish-American war squadron consisting of the Oregon, Iowa, Indiana and Massachusetts and the more modern but hardly less famous Kentucky, Kearsarge, Alabama, Illinois, Wisconsin, Ohio, Missouri and Maine, composed one of the most, if not the most, powerful battleship fleets in the world more than 15 years ago.

Foremost among the achievements of these famous old fighting craft is the part they played in the Spanish-American war. The Oregon, which had been commissioned at San Francisco in July, 1896, was at Mare Island navy yard in 1898 when the message was flashed to her commander that the United States was at war with Spain. On March 6, 1898, the famous old ship cleared the Golden Gate, bound for the West Indies, on what proved to be the most epoch-making battleship voyage ever undertaken. With decks stripped for action and gun crews at their stations the Oregon plowed around Cape Horn, up the east coast of South America and arrived at Key West on May 26, ready for action, having made the 14,000-mile voyage in 68 cruising days. Capt. C. E. Clark, the Oregon's commanding officer, was ordered to take his ship to Santiago and there join the blockading squadron which was awaiting battle with the Spanish fleet.

Other Ships Off Cuba.

In the meantime the Iowa, Massachusetts and Indiana, sister ships of the Oregon, were attached to the North Atlantic fleet and had already arrived off Cuba, the Massachusetts being part of the famous "flying squadron" under command of Commodore Schley.

The Oregon, already famous throughout the world for her successful voyage to join the American fleet in time for the impending battle, gained greater glory in the action off Santiago de Cuba on Sunday, July 3, 1898, when Spanish sea power was forever humbled and the liberation of the Philippines and Cuba assured. In that now historic sea fight the Oregon ran the Vizcaya, prize of the Spanish fleet, ashore after riddling the craft with hits from her eight and 13-inch guns and then engaged in a running fight with the Colon, which surrendered after having been cut off from the open sea by the Oregon and forced to head for the beach. A shot at the Colon from one of the Oregon's 13-inch guns was the last shot fired during the battle.

Both the Indiana and the Iowa participated in the battle at Santiago, the Massachusetts having gone to Guantanamo to coal on the day of the engagement. The crew of the Massachusetts, much disappointed at having missed the fight, gained revenge the next night when that vessel and the old battleship Texas engaged and sunk the Spanish cruiser Reina Mercedes as that vessel attempted to escape from the harbor at Santiago.

Massachusetts Flagship.

The Massachusetts was the flagship of the naval vessels in charge of convoying American troops from Cuba to Porto Rico for the Porto Rican campaign. A few years ago the Texas, later renamed the San Marcos, was used as a target for later battleships at Tangier Sound in Chesapeake Bay.

After the Spanish American war the Oregon returned to the west coast where the glorious old ship, then in the height of her fame, was received with tremendous demonstrations. She remained there on duty with the Pacific fleet until a decade ago. Her usefulness gone, she was placed in reserve commission.

The Iowa, Massachusetts and Indiana participated in the home-coming of the victorious Atlantic fleet after the Spanish-American war and remained on duty in home waters for many years. After the Oregon had been placed in reserve the three sister ships were for several years used as training vessels and conveyed the midshipmen from the Naval Academy abroad each summer for a practice cruise. Finally they too were moored to the docks in navy yards, apparently to rust away.

In the meantime a later class of ships had been launched to add to the might of American naval power. The Kearsarge, Kentucky, Illinois, Wisconsin, Maine, Missouri and Ohio, launched between 1898 and 1901, formed the nucleus of the new "steel" navy that was winning the United States an assured place among the great naval Powers. These ships, then unsurpassed in the world, carried the American flag into the ports of the world for many years and in 1907, when the mighty United States fleet left New York for the historic cruise around the world to demonstrate in all lands the might and power of the American navy, they held their places with their more modern sisters throughout that memorable voyage. Greeted with remarkable demonstrations in South America, the west coast of the United States, Australia, New Zealand, the islands of the Pacific, far eastern ports and points in the Mediterranean, the great fleet completed the most comprehensive cruise ever undertaken by so large a body of ships of war.

On the return of the fleet to this country the older ships were forced into the background by the "new" navy and were sent to the back channels of the navy yards to join the Oregon, Iowa, Massachusetts and Indiana.

Called Into War.

The entrance of the United States into the world war brought a demand for every ton of sea power the United States could command, and again the old navy was called upon to defend the flag. All of the 12 old vessels were outfitted, modern fire control appliances were installed, new coats of "war paint" were applied to their time-scarred sides and they were called out to join the fleet.

The Oregon saw service on the west coast throughout the war as a coast defense vessel and training ship for enlisted personnel. The Massachusetts, Iowa and Indiana were used for a time as station ships at Newport, R. I.; Norfolk, Va., and New York, respectively, and later were ordered south to join the main fighting force which already included the Kearsarge, Kentucky and the other vessels of ancient fame. For the remainder of the war the historic old ships took part in the operations of the Atlantic fleet along the coast and rendered valuable service as training ships.

After the armistice the Iowa, Massachusetts and Indiana were sent to the navy yard at Philadelphia, where their colors were hauled down for the last time and they were consigned to the graveyard of ships. The Oregon suffered a similar fate on the Pacific Coast. The other ships of the old navy remained temporarily on duty, most of them for use as troop transports, but they will soon be relegated to the scrap heap.

The Oregon has been offered to the State of Oregon for such use as the State may see fit to make of it as a training ship and naval historical museum, the only condition being that the commonwealth keep the old sea fighter in good condition as befits a time-honored pensioner of glorious history. The Iowa, Massachusetts and Indiana will probably be broken up in order that the valuable metal contained in them, particularly copper and brass, may be utilized in the construction of more modern vessels. Several of the other old ships will be used for targets and the rest junked.

Three other vessels, famous forever in American naval annals, the Olympia, Admiral Dewey's flagship at Manila Bay; the New York, Rear Admiral Sampson's flagship, and the Brooklyn, Rear Admiral Schley's flagship, also saw service during the world war and are still on active duty in various parts of the world. It is probable that in a very few years all of these historic ships will be placed out of commission for good. They will never, however, be scrapped, in the opinion of naval officers.

First, last, always in time of need use Post-Dispatch WANT ADS.

Warm Weather Is Here



RATHER warm, isn't it? Even out on the shady porch in the breeze of an electric fan, with an iced drink at your elbow, you sigh when you think how hot it is.

And there are going to be a lot of warm days this summer—days when it will seem as if every cool breeze that ever blew had retired to some other part of the world, and Mary will say, with just a trace of irritation in her usually placid voice, "John, for pity's sake, close that ice-box door. Do you want Junior's milk to be sour?"

Ever think about the kiddies in this town of ours who haven't shady porches or electric fans or cold drinks—who don't even have good, wholesome milk or a supply of ice to keep it sweet, and whose lives are a constant struggle with poverty, misfortune, suffering and disease? Ever wonder how long little Mary and John Jr. would keep their rosy cheeks and sturdy little bodies if they had only stuffy, inside rooms on narrow streets to live in?

Probably you've wondered just what the Post-Dispatch Pure Milk and Free Ice Fund is for anyhow. Well—its purpose is to alleviate just such pitiful conditions in our own tenement districts. It is maintained through benefits by the children and contributions from the public, and right now it is in the midst of a campaign to give the babies a "Victory year." Got an extra dollar you want to give to help somebody who needs a lift over the rough places in life?

The Post-Dispatch will receive your subscription, no matter how small, if you mail it, or bring it in, to the cashier.

PHELAN WOULD BAR JAPANESE ENTIRELY

California Senator Says They Are Making a Silent Conquest of Western Hemisphere.

WASHINGTON, D. C.—Cancellation of the so-called gentlemen's agreement with Japan and prohibition of all immigration from that country was urged before the House Immigration Committee by Senator Phelan, Democrat, of California, who declared the Japanese were rapidly making a "silent" conquest of the Western Hemisphere. America's next war, he said, would be "on the Pacific and not on the Atlantic."

"The Huns of the East have come," Senator Phelan declared. 'Already they have spread over California and are stripping the State of its Americanism. They have invaded South America, and have obtained a firm foothold in Mexico, where they are protected and are a part of the Carranza machine. Some day the Mexican and Japanese problem will come to smite us with united force."

Senator Phelan said he had no sympathy with the "percentage" plan of immigration which would permit Japanese to come into this country at the annual rate of from 3 to 5 per cent of those already here.

"The Japanese are not to be compromised with," he asserted. "They must be eliminated entirely like a swarm of locusts, which they alone equal in economic destructiveness. Not 1 per cent should be allowed to come; not even a quarter of 1 per cent. Legislation should be enacted to bar them entirely. This might hurt Japan's feelings, but America comes first.

"The sore spot of the world is in the Orient. It is the place which we must watch, zealously and unceasingly."

Senator Phelan urged also legislation to prohibit Japanese from owning or leasing land in this country and to make "picture bride" marriages illegal.

The greatest danger from the Japanese, the Senator said, was caused by their "innate and deep-rooted desire to become land owners."

"The Japanese refuse to work for anyone else when it can be avoided," he declared. "When they acquire a piece of land they work 18 to 20 hours a day. For that reason Americans are being driven out of the State."

Land owners of California are apathetic, Senator Phelan said, because they are able to obtain from the Japanese far more for their land than they could make by leasing or selling it to Americans or by working it themselves.

"The American laborers are not so fortunate, however," he said. "They are deprived of their means of livelihood. Can you wonder that many have joined the ranks of the Bolsheviki, the I. W. W.'s and the radicals?"

Labor unions of the west coast are beginning to realize "the seriousness of the question," the Senator added, and to make determined efforts to have all Japanese excluded.

Senator Phelan said he had aided in obtaining the State Department's disapproval to the proposed sale by Mexico of 800,000 acres of land near the American border to a Japanese corporation for colonization purposes.

"But who knows when other and more successful attempts will be made?" he asked. "We must be on our guard continuously."

MISSOURIAN HONORED FOUR TIMES REAL MEDAL WINNER

Stark City Banker in Pershing's "One Hundred Best Stories of War."

STARK CITY, Mo.—Sergt. Waldo A. Hatler, at the time of his enlistment in the army, cashier of the Stark City Bank, is back from France as the most decorated hero of Southwest Missouri. He is the winner of the Congressional Medal of Honor, the Distinguished Service Cross and in addition has been cited for two French medals for bravery.

The Congressional Medal of Honor was bestowed on Sergt. Hatler for a deed performed Nov. 8 in the Argonne-Meuse drive. At a point on the Meuse River, where 300 marines had been killed and wounded a few days previous, it was necessary to build a bridge, although the position was under continual shell fire of the Huns. No airplanes were available to reconnoiter the district on the further bank of the river and a call for volunteers was made to swim across the river in the face of the murderous fire and get the lay of the land. Hatler and another soldier made the attempt.

The other man was drowned, but Hatler got across, secured the desired information and swam back again. Through the information that he secured it was possible for the Americans to build the bridge and send troops over it within two days. This feat is included by Gen. Pershing in his "One Hundred Best Stories of the War."

Hatler was awarded the Distinguished Service Cross for an act performed at Bois de Bantheville on an earlier date. In company with a Captain he was out on patrol duty and when within a few feet of the German lines encountered three Hun soldiers.

"We thought too fast for those fellows," said Hatler in discussing the incident. "The Captain grabbed one and sent him "west" in quick time. I got a grip on one of the others and, holding him, shot the third. I also had to shoot the third one, as he tried to get me. It was fairly dark at the time and, combined with the noise of a German battery a few feet away, prevented the Germans from seeing or hearing us and we hustled back to our own lines in safety."

SPANISH SHIP RULES OFF

BARECLONA.—All the restrictions placed upon the navigation of Spanish vessels during the war have been raised.

The Association of Mediterranean Shipbuilders at Barcelona is considering the question of the standardization of freight rates and the unification of the services, with a view to capturing new markets.

Business partners are seeking each other through Post-Dispatch Wants.

Capital and Surplus $10,000,000.00 — ST. LOUIS UNION TRUST CO. — Oldest Trust Company in Missouri

The St. Louis Union Trust Company will continue to operate its trust business as an independent institution and will remain in the same building as heretofore, at Fourth and Locust.

It will handle the trust business of the First National Bank in St. Louis, which begins business July 7 at Broadway and Locust as a consolidation of the St. Louis Union Bank, Mechanics-American National Bank and Third National Bank.

The same officers of the St. Louis Union Trust Co. will continue to serve its patrons.

The Safe Deposit Department will conduct its business as usual at Fourth and Locust without change in personnel.

Officers of the St. Louis Union Trust Co.

N. A. McMillan, Chairman of the Board

John F. Shepley, President
Geo. G. Chase, Trust Officer
Arthur H. Burg, Secretary
Julian E. Janis, Asst. Mgr. Safe Deposit Dept.
Robert S. Brookings, Vice President
Alex. Hamilton, Asst. Trust Officer
Wm. F. Haines, Asst. Secretary
Isaac H. Orr, Vice President
L. C. Post, Asst. Trust Officer
H. R. Crock, Auditor
James H. Grover, Vice President
J. S. Walker, Treasurer
T. F. Turner, Mgr. Safe Deposit Dept.
Jos. H. Coyne, Asst. Mgr. Safe Deposit Dept.

Board of Directors

Thomas R. Akin, Joseph D. Bascom, Wm. K. Bixby, Robert S. Brookings, August A. Busch, Theron E. Catlin, John T. Davis, John D. Filley, S. W. Fordyce, John Fowler, Benjamin Gratz, Jackson Johnson, Robert McK. Jones, John B. Kennard, W. A. Layman, Edward Mallinckrodt, N. A. McMillan, Charles Nagel, Charles W. Whitelaw, L. M. Rumsey, John F. Shepley, George W. Simmons, M. B. Wallace, Thomas H. West, Edwards Whitaker

St. Louis Union Trust Company

The Trust Company with No Demand Liabilities

Fourth and Locust

FOR QUALITY DRUGS — Get it at WOLFF-WILSON — THE PRICE CUTTERS

SEVENTH AND WASHINGTON

BATHING CAPS



See our large assortment — all the latest styles. They are good serviceable Caps, made of pure rubber—

25c to 98c

EAR STOPPERS

For swimmers and boilermakers; per pair 23c

WATER WINGS

39c 69c

Ladies' Bathing Garters, assorted colors and styles, at 25c

Popular Items

50c Pepsodent Tooth Paste ... 34c
50c Pebeco Tooth Paste ... 34c
Amolin ... 16c, 32c
Mum ... 18c
Odorono ... 21c, 42c, 83c
Eversweet ... 18c, 37c
25c Ammen's Prickly Heat Powder ... 19c
Neet ... 37c, 73c
Spring Maid Depilatory ... 50c
Cyrano Hair Vanish ... 50c
$1.00 Spring Maid Toilet Water ... 79c
75c Dirlove Toilet Waters (assort. of odors) ... 59c
$1.25 Djer-kiss Vegetal ... 98c
Mary Garden Perfume, ounce ... $1.98
25c Packer's Tar Soap ... 17c
25c Cuticura Soap ... 18c
25c Resinol Soap ... 18c
50c Spring Maid Face Powder ... 39c
50c Hytone Face Powder ... 29c
L'May Face Powder ... 17c, 34c
40c Orchard White ... 25c
Hike's Antiseptic ... 17c—3 for 50c
25c Dirlove Face Powder ... 18c
Creme Oil Soap, cake, 5c—doz. 90c
Palmolive Soap, cake, 5c—doz. 90c
Jergen's Bath Tablets ... cake, 7c—dozen ... 77c
Hinkle's Cascara Tablets (bottle of 100) ... 14c
Pint Peroxide of Hydrogen ... 15c
6-oz. Aromatic or Bitter Cascara ... 39c
Pound 20-Mule Borax ... 9c
5-lb. 20-Mule Borax ... 43c
Dozen Seidlitz Powders ... 25c
100 Lapactic Pills ... 23c
Pound Compound Licorice Powder ... 42c
6-oz. Castor Oil ... 23c
Pound Pure U. S. P. Glycerine ... 49c
25c Phenolax Wafers ... 18c
100 Phenolphthalein Wafers ... 49c
Pound Persian Insect Powder ... 65c—half pound ... 33c
35c P. D. Q. ... 29c
Hire's Root Beer Extract ... 18c
50c Dorin's Brunette Rouge ... 39c
Squibbs Talcum (all odors) ... 12c
Nujol ... 39c, 79c
$1.00 Squibb's California Oil ... 67c
Sal Hepatica ... 18c, 34c, 69c
$1.25 Gude's Pepto Mangan ... 96c
35c Castoria (Fletcher's) ... 23c
35c Freezone ... 24c
50c Canthrox ... 37c
$1.25 Pinkham's Vegetable Comp., ... 89c
Herpicide ... 37c, 73c
Danderine ... 23c, 49c, 79c
Bromo-Seltzer ... 18c, 34c, 70c
Mentholatum ... 17c, 34c, 67c
Horlick's Malted Milk, ... 39c, 79c, $2.08
$1.00 Vinol ... 79c
S. S. S. ... 77c, $1.29
25c Hike's Mosquito Cream ... 17c
Armour's Grape Juice, pint, 25c; quart, 50c
50c California Syrup of Figs ... 39c
Nature's Remedy ... 17c, 34c, 67c
25c Blue Jay Corn Plasters ... 17c
50c Java Rice Face Powder ... 33c
$1.00 Pinaud's Line Vegetal ... 73c
$1.00 Pyrrhocide Tooth Powder ... 79c
25c Lyon's Tooth Powder or Paste, ... 18c
35c Prophylactic Toothbrush ... 27c
25c P. D. Germicidal Soap ... 17c
Williams' Shaving Stick or Cream, ... 19c
Coolfoam Shaving Cream, ... 18c—3 for 50c
$1.50 Azurea or Flornaye Face Powder ... $1.19
Mennen's Violet Talcum ... 12c
Full pound carton Dirlove Borated Talcum ... 12c
Hofstra ... 19c, 39c
U-N ... 19c, 39c, 79c
Red Devil Roach Powder ... 17c, 33c
Liquid Veneer ... 19c, 39c
Getz Bed Bug Powder ... 19c, 39c
Getz Roach Powder ... 19c, 39c
Carter's Liver Pills ... 14c—3 for 40c
Schoenfeld's Tea ... 14c—3 for 40c
Quarter-pound Eff. Sodium Phosphate ... 29c
Pound Eff. Sodium Phosphate ... 58c
Pound Sterilized Hospital Cotton ... 39c
Hygeia Nursing Bottle and Nipple (complete) ... 19c

A Wolff-Wilson Label Is a Guarantee



Prescriptions must be filled CAREFULLY and with PURE ingredients only. Our label guarantees you both. This is why we have filled more than a million and a quarter prescriptions to date. For safety's sake bring your prescription here.

EASTMAN KODAKS at Reduced Prices



$8.53 No. 2 Folding Brownie Autographic Cameras for ... $7.98
$2.93 No. 2 Brownie Cameras for ... $2.69
$3.73 No. 2A Brownie Cameras ... $3.49
$4.80 No. 3 Brownie Cameras ... $4.49
$16.00 No. 3A Folding Autographic Brownie Cameras for ... $14.98
$14.40 No. 1A Folding Autographic Kodak, Jr. ... $13.69

For best results and quicker service BRING YOUR FILMS HERE TO BE DEVELOPED AND PRINTED at our well-known cut prices.

Cutlery and Sporting Goods Sale



Knives—2, 3 and 4 blades—standard brands, assorted patterns, 49c, 69c, 89c, 98c

Shears and Scissors—all descriptions; special at ... 69c

FREE BLADES

Free—one EXTRA dozen Gillette Blades with every Gillette Razor at ... $5.00
Free—one EXTRA package of Auto-Strop blades with every Auto-Strop Razor at ... $5.00
Free—one EXTRA package of Durham-Duplex Blades with every Durham-Duplex Razor at ... $5.00
Free—one EXTRA package of Gem Blades with every Gem Razor at ... $1.00
Free—one EXTRA package of Ever-Ready Blades with every Ever-Ready Razor at ... $1.00

$3.00 Tennis Rackets (1919) ... $1.69
$4.00 Tennis Rackets (1919) ... $2.98
$5.00 Tennis Rackets (1919) ... $3.49
$6.00 Tennis Rackets (1919) ... $3.98
35c New (1919) Golf Balls ... 39c 3 for $1.00
75c New (1919) Golf Balls ... 63c 3 for $1.75
$1 New (1919) Golf Balls ... 83c 3 for $2.25



$2 Good Morning Alarm Clock; guaranteed 1 year ... $1.39
$2.50 Good Morning Alarm Clock; guaranteed 1 year ... $1.69

BATH BRUSHES

A Complete Assortment at Reduced Prices

$1.25 Bath Brushes ... 98c
$1.50 Bath Brushes ... $1.19
$1.75 Bath Brushes ... $1.39
$4 Kent's English Bath Brushes ... $2.69

BATH SPRAYS (Kleenzo)

$2.50 Bath Sprays ... $2.19
$3.00 Bath Sprays ... $2.49
$3.50 Bath Sprays ... $2.98
$5.00 Bath Sprays ... $3.98

All Sprays Are Guaranteed

There's Only One Way to Secure a Satin Skin



"Apply Satin Skin Cream, then Satin Skin Powder."

21c and 42c



LISTERINE

A HOUSEHOLD NECESSITY

Prices: 25c Size, 18c; 50c Size, 37c; $1.00 Size, 69c

Listerine has been used in the best homes and hospitals throughout the world for 35 years. It is one of the best sellers. We recommend it as a dentifrice, a mouth wash and a safe antiseptic.

Listerine cleanses and preserves the teeth, prevents infection of cuts and wounds, etc. Get a bottle of Listerine—read the circular around bottle. You'll find many uses for it every day.



DON'T MISS THIS SALE



Keep Your Complexion Young

You are judged before you speak. You will be judged to your advantage if your skin is kept clear, fresh and youthful. Don't envy a good complexion; use Pompeian Massage Cream. This large jar at our special sale price ... 59c

Your Bunion Can Be Cured! Prove It At Our Expense—Instant Relief

Just let us prove it to you also. We know FAIRYFOOT is an absolutely successful bunion remedy, which not only relieves you instantly of all pain and inflammation, but literally melts away the bunion enlargement.

Don't suffer any longer. Come today and get a box of FAIRYFOOT. Use two plasters and if you are not absolutely satisfied return what is left and get all your money back. We personally endorse and guarantee FAIRYFOOT.

Farr's Gray Hair Restorer

It's my beautiful hair again! Just as it looked before the first gray hair appeared—and to think how easily I did it myself.

Positively Will Not Injure Hair

Farr's always brings back the original, natural color and leaves the hair clean and fluffy. Farr's is clear as water, clean to use, without odor or stickiness, and will not rub off or stain the scalp. Once the hair has returned to its original color it is easily kept so, and can be washed or curled without affecting the color.



Sale Price ... 79c

BILL FOR UNNEEDED HOSPITAL LOBBIED THROUGH CONGRESS

Surgeon-General Said to Have Called Hines Building in Chicago "Worst He Ever Had Known."

3 TO 5 MILLIONS OF DOLLARS INVOLVED

Secretary Glass May Resort to Courts and May Demand Inquiry Into Part Played by Former Congressman.

By Wire From the Washington Bureau of the Post-Dispatch.

WASHINGTON, July 5.—Congress has "directed" the Secretary of the Treasury to take over the Speedway Hospital, Chicago, designed, partly built and owned by Edward Hines, the lumber merchant. The amount of money required for this proposition, if carried out, may go above $10,000,000. A former act, dealing with this project, authorized the Secretary of the Treasury to sign a contract for the construction of a hospital building if in his discretion it was to the best interest o fthe Government. The Secretary was investigating the matter when, for some unexpected reason, a demand was made on Congress to direct him "to acquire and complete immediately" the hospital, which is located at Broadview, Cook County.

The bill providing for the taking over of Hines Hospital, known to Congress as the Speedway Hospital, was lobbied through by former Representative W. S. Bennet of New York.

Some unseen influence was at work in Congress for the Hines hospital measure. At the outset many Republicans opposed the plan to have the Government take the project launched by the timber king, but agreed with Secretary Glass that it should be carefully looked into before final action was taken. Later, however, under the lash of party whips, many Republicans reversed themselves. Among those who changed their views was Representative Good, Chairman of the House Appropriations Committee.

Scheme Denounced.

In a speech on the floor of the House, denouncing the scheme to take over the hospital, Good said: "I am not willing while I occupy the position of chairman of the Committee on Appropriation to shirk duty of trying to prevent an expenditure of an appropriation of $9,000,000 when the Secretary (of the Treasury) says to you and to me that he does not need it."

Ten days later, after Hines had been here and the Republican steering committee of the House had met on the proposition, Good rose in the House and urged his colleagues to vote for the Senate amendment.

Bennet, after conferences here with Hines, canvassed Congress thoroughly for the plan to take over the hospital. He saw many house members and Senators. Using his privilege as an ex-member, he went to the floor of the House to urge the passage of provision covering the Hines hospital. He has spent much of his time here for two months on this matter. He was so persistent that he would have gone before the conference committee had not serious objection as to the propriety of the thing being raised.

Hines lost a son in France. The young man had gone over to fight, but died of pneumonia.

Memorial Proposed.

"My good friend here, who has just finished speaking," said Representative Byrnes of South Carolina, pointing to Representative Rainey of Illinois, "says that this proposition originated on the part of a gentleman who wanted to commemorate the death of his boy. His boy, from all accounts was a fine fellow. It is a laudable purpose for this gentleman to commemorate the services of his son. But, if that be true, and $500,000 will complete the hospital, why does he not complete it and turn it over to the city of Chicago in commemoration of his son's services. This act proposes to ask the Government for $2,500,000 for this incomplete building, the statement being that the building as it stands is worth $4,000,000 and therefore it is a donation of $1,500,000 by Hines. There has never been a greater fight to get the Government to erect anything in all my experience. I ask if it is to commemorate the memory of a son, why is it necessary to employ lawyers from New York to come down here and force the Government to take $1,500,000 from a man. I never yet saw a man employ lawyers to force one to take $1,500,000. They do not do it. They employ lawyers to take a million and a half from you."

Secretary Glass, in his testimony before the Senate committee said Byrnes, referred to a newspaper clipping from Chicago saying: 'Write your Congressman and write your Senator. This thing means an expenditure of $10,000,000 in Chicago.'

An Adverse Report.

"Of course my friend knows who is responsible for these statements," Byrnes continued. "It may mean an expenditure of $10,000,000. When this proposition was urged here originally and the 'soft stuff' was resorted to to take over the hospital, it was stated it would take care of at least 2000 beds. The supervising architect says it will take care of 850 beds, equal to $5924 per bed. Does the Surgeon-General recommend it be taken over? No. After he inspected it he recommnded that it be not taken over. The supervising architect says it will take $1,915,000 more than the $2,000,000 provided for a hospital in Chicago."

Secretary Glass may resort to the courts to keep from following the direction of Congress in this case. He may also ask for an inquiry into the part former Representative Bennet played in the legislation.

"Perhaps the Secretary of the Treasury will not be blamed for wondering why it is necessary for a man to employ an attorney to make the Government take a gift of a million dollars," said Glass, "and why it even seems desirable to carry on the most extraordinary species of propaganda that I have ever encountered in my public life to make the Government take a gift of $1,500,000."

Glass declared that the Surgeon-General said the Hines building "was the worst specimen of hospital architecture he had ever known."

TWO ARMY CORPS IN RACE FOR SEDAN BEFORE ARMISTICE

Great Rivalry for Capture of City Developed Between French and American Troops in Sector.

GERMANS EVACUATED UNDER FIRE OF U. S.

Speed With Which Pershing's Men Moved Surprise to Allies in Last Days of Fighting.

By JUNIUS B. WOOD,
A Special Correspondent of the Post-Dispatch.

WITH THE AMERICAN ARMIES IN EUROPE, May 25.—Undoubtedly the most spectacular single operation in which American troops were engaged in large numbers was the dash toward Sedan in the closing hours of the great war. Historians and novelists will find it a fertile theme for years, and camp fires will be regaled with arguments over its many dramatic incidents so long as any of those who took part in that phase of the drive survive. Already thousands of words have been written telling how this or that division "captured" the famous city. In fact, the claims for the honor of its capture started the hour that it was sighted from the tops of the distant hills across the Meuse.

Who Captured It? Nobody!

The actual fact is that nobody "captured" Sedan in this war. It was evacuated by the Germans under the American fire and after the armistice went into effect French troops peacefully entered it. Four American divisions and one French division were actively in the race to capture the city. Two of the American divisions—the Seventy-seventh and the Sixth—did not come within view of the city. The other two—the First and the Forty-second—fought their way to the hills overlooking the city, preparatory to taking it the following day when orders to withdraw came from Marshal Foch. The pleasure of taking peaceful possession of cities was a function the French reserved for themselves. Sedan, where Napoleon III surrendered, with 100,000 men, was too rich in memories to permit its capture by Americans. That night the Fortieth French Division relieved the two American divisions. It camped on the hill and, according to the French inhabitants, it was Nov 14, three days after the armistice, when their troops marched into the city.

Aviator Starts the Story.

However, the official communiques did not let such a small detail as that deter them from capturing the city. The Americans "captured" it first in their communique. The most famous of our aviation "aces" had been sent out on a reconnoissance that day to find how close we were to the city and brought back a report. "I dropped newspapers to the American doughboys in the streets of Sedan." He had mistaken some other village for Sedan, a mistake which aviators had made before. Consequently the Americans "captured" it in their communique on Nov. 8. That was particularly displeasing to the French, who had planned to avenge the Napoleonic disaster themselves and already had ordered the Americans back to clear the way. Consequently the best they could do was to "capture" the city in their communique of Nov. 9. In the end a couple of days did not matter.

This clerical error, laughable now, does not in the slightest detract from the valor of those brave men—both French and Americans—who advanced on that city and drove the enemy beyond, so that its capture was merely a question of hours. Signing of the armistice made further fighting unnecessary. If that contingency had come, the city would have been captured, for the Americans always made good their communiques in the rare instances when they anticipated the news.

Pushing Out the Enemy.

Sedan, which is 12 kilometers (7.2 miles) from the French-Belgian border, became a definite objective in the latter days of the continuous plugging of the American First and Second Armies in the Argonne-Meuse offensive. The capture would leave the enemy only a bare foothold in eastern France, force his further retirement on the front farther west and be of immense moral value on account of the historical associations around the city.

At one of the many conferences between Gen. Pershing, commanding the American armies, and Gen. Maistre, commanding the French group of armies operating on our left, the capture of Sedan was discussed. At the time of the conference Sedan was many kilometers beyond our most advanced line and the Germans were fighting stubbornly in every hill and village between. It was certain, however, that the steady, regular drive would soon bring us within striking distance of the city. Both French and American forces were swinging gradually eastward in their advance so that the variation of a few kilometers would throw Sedan in either the French or the American sector. Eventually it was in the French sector. At the time of the conference, however, it was not absolutely certain where it would fall and Gen. Maistre said that on account of the military importance of the capture of the city, regardless of the patriotic fervor of the French to capture it themselves, he was willing that the Americans should capture it if they could.

Americans Show Speed.

Action started almost immediately with this historical prize offered as a reward. That the Americans would move so fast was a surprise to the allies even though they had seen the Americans do the supposedly impossible before. It was also a surprise to some of the American commanders. On November 5, 1918, at 6:30 p. m., the following message came to two corps commander from Lieut. Gen. Hunter Liggett, commanding 1st army:

"Memo for commanding generals, 1st and 5th corps:

"Subject: Message from commander in chief.

"1. Gen. Pershing desires that the honor of entering Sedan should fall to the 1st American army. He has every confidence that the troops of the 1st corps, assisted on their right by the 5th corps, will enable him to realize this desire.

"2. In transmitting the foregoing message your attention is invited to the favorable opportunity now existing for pressing our advance throughout the night. Boundaries will not be considered binding.

"By command of Lieut.-Gen. Liggett."

The last sentence made the event a free for all and the race was on. Maj.-Gen. Joseph T. Dickman commanded the 1st corps and Maj.-Gen. Charles P. Summerall, the 5th corps. Each corps had three divisions, but each corps commander selected one to make the actual race on which he pinned his hopes, the other divisions to follow as they could. The hopes of the 1st corps were with the 42d division, which was the nearest of any American outfits to Sedan. The veteran 1st division was the entry for the 5th corps.

(Copyright, 1919, by the Chicago Daily News.)

FALLING WINDOW SASH SAVES LIFE OF SAVANNAH CHILD

Held Suspended in the Air Until Her Cries Bring Assistance.

Special to the Post-Dispatch.

SAVANNAH, Ga.—Little Katherine Jungstetter owes her life to the fact that a window sash fell on her and held her suspended from a third-story window through which she had fallen. The child is 3 years old, daughter of Mr. and Mrs. C. J. Jungstetter. She was playing near a third-story window when she fell through the screen. The accident loosed the heavy sash, which caught her when her body was more than half out of the window. She was held in this perilous position until her cries brought assistance.

MISSOURI AVIATOR KILLED AT OKLAHOMA SOLDIERS' REUNION

Chillicothe Man's Plane Crashes to Earth—Companion Injured but Slightly.

By the Associated Press.

LAWTON, Okla., July 5.—Lieut. G. C. Hutchinson of Chillicothe, Mo., was killed at Pauls Valley, Okla., late yesterday when his airplane crashed to earth, it was learned here today. He had been detailed from Post Field to fly at a soldiers' home coming celebration. His flying companion escaped with slight injuries.

DIN AND ROAR OF MACHINERY BRINGS BACK SHELL SHOCK

Special to the Post-Dispatch.

COLUMBUS, Ga.—John Sloan, a discharged soldier, who suffered shell shock in the battlefields of France, is again in the hospital with a relapse brought on by the din and roar of machinery in a textile mill.

Sloan recently was discharged from the hospital at Fort McPherson and took a place in the mill. Only a few days were required to bring a relapse of the symptoms.

20 AUTOS DESTROYED IN FIRE

Damage From Flames in Garage Estimated at $20,000.

Twenty automobiles were destroyed, and nearly 20 others were badly damaged in a fire of unknown origin yesterday morning in the Eastern Auto Garage, 618-620 Walton avenue. The fire was discovered by a mechanic. Firemen were prevented from getting the machines out by the explosion of gasoline tanks.

Henry Stice, manager, would not attempt to estimate the loss, but stated that the buildings and the cars were covered by insurance. Firemen estimated the loss on the automobiles at $18,000 and on the building at $2600.

Two hundred and Fifty Men and Boys Are Seeking Employment Today.

If you are in need of help in the home, office, store, factory, on the road or on the farm, read their ads in Section A—Employment, Rooms, Board, Wants, For Sale, Automobiles.—Adv.

REMLEY'S

The Big White Store at Sixth and Franklin
REMEMBER, THERE'S ONLY ONE REMLEY
Store in the City of St. Louis, and That's
"WHERE THE REAL CROWDS GO"
SENSATIONAL PRICE CUTS FOR MONDAY, TUESDAY AND WEDNESDAY

FRANKS, METTS, BOLOGNA, KNOCKS, POLISH Pound 19c

PORTERHOUSE ROAST, lb.... BLADE ROAST, lb.... CLUB HOUSE ROAST, lb.... Arm Roast (Bone) lb. In.... 17 1/2c

S-T-E-A-K-S

SIRLOIN	35c value; pound, 27c
PORTERHOUSE	37c value; pound, 29c
HIP BONE	27c value; pound, 21c
ROUND	35c value; pound, 27c
CHUCK	25c value; pound, 16c
RIB	30c value; pound, 21c

MILK FED VEAL

VEAL CUTLETS	40c value; pound, 30c
LOIN CHOPS	35c value; pound, 24c
RIB CHOPS	30c value; pound, 20c
BREAST	24c value; pound, 18c
SHOULDERS	22c value; pound, 16c
LEGS, 1/2 or whole	32c value; pound, 26c
LOINS, 1/2 or whole	30c value; pound, 24c

SPRING CHICKENS Cleanly dressed, fat and plump; 2 to 2½ lb average. 50c value, pound 39c

Fresh Pork Shoulders U. S. inspected; closely trimmed; ½ or whole; per lb.... 27c

FRESH SHOULDER STEAKS, CENTER CUTS, PER POUND 28c

BACON A big snap for you who take advantage of this sweet, juicy, hickory smoked Bacon; 10 to 14 lb. average; absolutely 40c value; whole or half; POUND 33c

LIVER SAUSAGE Strictly fresh, and why shouldn't it be, when we sell over 5000 pounds of this one make of Sausage a week? Why do we sell so much? Because it's made right, tastes right and we sell it right! Remley's price, LB.... 10c

LIVER Strictly fresh, finest—U. S. Government Insp'd. The cheapest, most healthy food you can eat. Don't pass up this BIG BARGAIN; pound 5c

FRESH SPARE-RIBS, pound	19c	NECK BONES, strictly fresh; pound / 3 pounds 20c	7½c
MINCED HAM, Remley's price, pound	20c	BEEF TONGUES, Fresh, well trimmed, with the gullets off; pound	24c
FRESH MELTS, pound	5c	FRESH BEEF TRIPE, lb.	9c
FRESH KID-NEYS 2 LBS.	15c	SALT JOWLS, lb.	28c
SALT RIBS, lb.	12½c	PURE LOOSE PORK SAUSAGE, lb	18c
COTTAGE HAMS, lb	38c	HEAD CHEESE, BLOOD SAUSAGE, LB.	17½c
PLATE BEEF, for boiling; pound	14c		

PURE LARD White as a lily—kettle rendered—$10 per lb. can't buy better. Please bring pail. 35c

FRESH EGGS Direct from St. Louis County; extra closely candled; 50c value per dozen 46c

How to Save Money and Labor—Buy Your Eats at the Remley Delicatessen

One of the Most Up-to-Date Delicatessens in the U. S.

CAFETERIA SPECIALS

Fried Spring Chicken; genuine Maryland style, with corn fritters and bacon; try this; it's a genuine 75c to $1.00 value; lb., 25c

New Potatoes in Cream, per order 3c

Cold Potato Salad—
New Cabbage Slaw—
Sliced Tomatoes—
Cucumber Salad—
Cottage Cheese, mixed with Pure Cream ....
Boiled New String Beans with Swift's Premium Bacon 18c
Ice Tea, Cold Sweet Milk, Buttermilk or Coffee.... 4c

DELICATESSENS SPECIALS

Fried Spring Chicken; 3-lb. average—
Quarter, .25c Half, .49c
Whole, .98c
Cold Roast Beef, sliced, per lb. 43c
Cold Sliced Corn Beef, per lb. 28c
Baked Beans, with bacon and tomato sauce—
Genuine Italian Spaghetti—Browned Corn Beef Hash; club style—
Potato Salad, mayonnaise dressing—
New Cabbage Slaw; French dressing—
Cottage Cheese; mixed with pure cream—
All of the Above Items, Single lb. 15c 2 lbs. 25c
Cold Stuffed Tomatoes, 8c
Chicken Salad, each.... 25c
Fried Jack Salmon, 3 for

Wilson Milk; tall; two tall cans	25c
Tomato Pulp, No. 1 can; three cans	20c
Corn Kernels, No. 2 can; two cans	25c
June Peas, sweet and tender; two cans	25c
Tomatoes, No. 1 can; two cans	15c
¼ Oil Sardines, regular 10c value; two cans,	15c
Olives, plain or stuffed; 10c value; 3 bots.,	20c
Imported Olive Oil, quart cans; regular value; can	$1.50 / $1.15
Pork and Beans, Smilax brand; regular value; two cans	15c / 25c
California Navy Beans, three pounds	20c
Tiger Brand Syrup, No. 5 can	31c
Rumford Baking Powder, 1-lb. can	24c
Dyer's Catsup, 11-oz. can; two cans	15c
Potted Meat, small can, reg. 6c value; 2 cans,	9c
Gloss Laundry Soap, ten bars	39c
Lighthouse Klenzer, four cans	15c
Imported Safety Matches, two dozen boxes,	15c
Wool Soap Flakes, two packages	15c
Armour's Corn Flakes, large package	10c
Fresh roasted Santos Coffee, 40c value, lb.,	37c

5 Lbs Fine Granulated Sugar With ½-lb. choice Mixed Tea 30c 39c

ANIMALS

Solid agate, 15c line, minimum 30c. Out-of-town orders 5c per line extra. Discount 1c per line on three or more insertions.

WANTED

DOG Wtd.—Give good home to shepherd dog. Box N-288, Post-Dispatch.

GUINEA PIGS Wtd.—All kinds, sizes, spot cash. Pet Shop, 3111 Olive st. (c)

PUPS Wtd.—Guinea pigs, canaries, parrots, fancy pigeons, etc., from everywhere, spot cash. Call or write. Open every day. Pet Shop, 3111 Olive st. (c90)

WANT meeting of a St. Louis commercial rabbit and cuby breeders's association, Friday evening, July 11, at 8 o'clock, at Marquette Hotel. W. J. Audrey, secretary. (c)

CAVIES—GUINEA PIGS

CAVIES—For sale; the best strain; pink eyes; silvers. 3131 S. 7th.

CAVIES—For sale; guinea pigs, trio of cranes with litter; also trio of utility extra boar; also Belgian doe; call before 12 o'clock. 4427 Louisiana. Bargain.

GUINEA PIGS—For sale; cranes, white, golden agouitis and broken colors, all fine healthy stock. 1814 N. Prairie.

DOGS AND CATS

AIREDALES—For sale cheap, pedigreed. 2412 Oregon av.

BEAGLE HOUNDS—For sale, and nannie goat. 3854 Lincoln.

BULL PUPS—For sale; good; 6 months old. 4251 Evans.

BULL TERRIER—For sale; 5 months old, well bred. Forest 3226.

BULLDOGS—For sale; English; 8 months old; house broke; fine watch dog; $10, with license. 6139A Pershing. (c)

COACH DOG—For sale; 18 months old, thoroughbred; cheap. Victor 2274X.

COLLIE PUPS—For sale; marked fine; $2 and up. 2717 Wyandotte.

COLLIE PUPPIES—For sale, sable and white; male and female. 1214 N. Garrison.

DACHSHUND—For sale; male; seal skin; 4 years old; also black Spanish pointer; 9 weeks old; must be seen to appreciate. 4429 Louisiana av. (c)

DOGS—For sale; two female dachshunds, one has puppies; 6 blocks east from Gravois.

DOGS—For sale, 2 male Boston bulls, 3341 Missouri. Grand 3501W. (c)

DOG—For sale; 6 months old Scotch terrier; snow white; $5.00. Berry, 6000 S. Leven.

DOGS—For sale, squirrel and rabbit dogs, $10 and $5 each. Box J-99, Post-Dis.

DOGS—For sale; black and tan. 3981 Schiller pl.

DOG—For sale; airedale terrier, 21 months old; male; $15; best in city. 3461 S. Grand.

DOG—For sale; Boston terrier, female, seal brindle, pedigree; housebroke. Call 5146 Wells av.

DOG—For sale, toy black and tan, male, 1½ years old; also female; pedigreed stock; selling out. Lindell 2467J. 3906 Laclede.

DOG—For sale; 6-months'-old St. Bernard; brown and white champion; thoroughbred stock from White Star kennel; owner leaving city. Cabany 751. 6400 Wydown.

DOGS—For sale, 1 pointer bitch, 2 years old, well broke, not gun shy; good retriever; also Irish setter, well broke, 2 years old; also pointer pup, 3 months old; will guarantee either. Apply Chester Fiedler, Clarkeville, Mo. (c90)

DOG—For sale; Da-Da-Esquimo female, 2 years old; pure white; is foal to E-Took-E-Shua; my full blooded Esquimo which can be seen with her; she is a fine house dog and cannot be beat for watch dog; fine mother and good natured; she has had two litters of pups and sold at $25 and $40 apiece. No dealers need apply. 6751A Easton. (c)

FRENCH POODLES—For sale; 8 weeks old. 2522 N. 13th st. (c)

KITTEN—For sale, white, blue-eyed; pedigreed. 3278 S. Olive. (c)

KITTENS—For sale, Persian Angoras, cute, curly; beauties; priced reasonable. 3111 Olive st.

MOSTON TERRIER—For sale; female; good head and tail; 7 months old; house broke. 5111 Cates.

POMERANIAN—For sale; the leading toy dog. 3461 S. Grand.

POMERANIAN PUPPIES—For sale; beauties. Call 1108A Locust st.

PUPIES—For sale, white and brindle bull terriers. Call Sunday, 3017 Lexington.

PUPS—For sale; English bull; fine stock; very cheap; Bellefontaine car. 5416 Wren.

PUPPY—For sale, toy poodle. Call 2245 Indiana.

PUPPIES—For sale, 2 male Boston terriers. 4750 Northland.

PUPPIES—For sale, Airedale, cheap. 4309W Gibson. N. Fehrenbach. Phone Grand 790.

PUPS—For sale, Boston bull terrier pups. 2019 Cass.

PUPS—For sale, cocker spaniels, 6 weeks old; new stock. 2818 Missouri.

PUPPY—For sale; Boston terrier; good head, tail and marking. 4231 De Soto av.

PUPPIES—For sale; Boston terrier; good stock, perfect marking. 730 N. Euclid.

PUPS—For sale; Pomeranians; black, blue and cream. 1209 Benton st.

PUPS—For sale, fox terriers; beauties. 2716 S. Jefferson.

PUPS—For sale; genuine fox terriers; marked beautifully. 4500 N. 20th st.

PUPPIES—For sale; airedale; pedigreed. 1905 Market st.

PUPS—For sale; bull terriers; make fine pets, $2. Riverside 1510J. 7416 Gravois.

PUPS—For sale, fox terriers; good style, small; come, see for yourself. 4548 Kennerly.

PUPPIES—For sale; Boston terriers, pedigreed, well marked; cheap. 4425 Delmar.

PUPPIES—For sale; police dog; pedigreed stock; 5 weeks old. 9 Hanley rd. Call Wydown 233W.

PUPS—For sale, two bull terriers, Highland av. and Mount Pacific Railroad track. Sunday; Kirkwood.

PUP—For sale; Boston bull terrier, male; trained, reasonable. Call Sunday before noon or Monday. 2802 Missouri.

PUPS—Shepherd-hound pups, bred of best coon dogs in country; males, $3, delivered. 3536 Lee rd., Edgebrook, Mo.

PUPPIES—For sale; poodle; snow white; 3 months; 1½ pounds; make handsome present; ship anywhere, $7. Meyers, 1013 N. Grand.

PUPPIES—For sale, English toy spaniels, Blenheim, Prince Charles, female, one small; Japanese female, Blenheim dog at stud. 3455 Hickory st.

PUPPIES—For sale; different lot every week; most all breeds; call or write. We ship pets, birds, etc., everywhere. National Pet Shop, 3111-13 Olive st. (c90)

SCOTCH COLLIES—For sale; thoroughbred; sable and white; cheap. 3740 St. Louis av.

AT STUD—Beau Tom, toy Boston, weight 10 pounds. Barrett Kennels, 4750 Northland.

REGISTERED POINTERS—For sale; right age for this fall; training instructions the new way; you can't fail. Males $15; females, $10. William Rawlings, Mill Creek, Okla.

WATCH DOG—For sale; young, large, fine, pedigreed; price to someone who will save him; a good horse, $15; owner has no further use for him or would refuse $50 for him. See him at Coburn Inn, corner of Hanley and St. Charles rock roads, 3 miles west of Wellston on St. Charles electric line.

RABBITS

BELGIAN HARES—For sale. Call 4820 Leduc st. Forest 1077.

BELGIAN HARES—For sale; young and old; call early. 3441 Robin av. (c)

BELGIAN HARES—For sale, pedigreed, rufus red Flemish giants. 8 S. Newstead, Delmar 3457R.

BELGIAN HARES—For sale; New Zealand reds, black Flemish; 75c up. 2710 N. Taylor.

BELGIAN HARES—For sale; good color; 3 does, 1 buck, or exchange for chickens. 5308 Genevieve av.

FLEMISH GIANTS—For sale; must sell; leaving city. 3144 Caroline. (c)

GIANTS—For sale; Flemish and New Zealands; cheap. 2653 S. Broadway.

HARES—For sale, registered, rufus red; price low; must move. 4910 Fountain.

HARES—For sale; Belgian, $1 up; white Angoras, 25c up. 3736 Lucky. (c)

HARES—For sale, cheap, young rufus red hares. Nemo Rabbitry, 4116 Bates.

HARES—For sale, gray Belgians, New Zealand Reds, Black Flemish does, bred and with litters; $1 and up. 2710 N. Taylor av.

HARES—For sale; Belgian, Flemish, Rufus and New Zealand; selling out. 4110 Cook. (c)

HARES—For sale; selling out 1 Belgian buck, 4 breeding does, 3 young does, 2 months old and 7 young rabbits, 1 month old; cheap. 4115 Louisiana.

JACK RABBITS—For sale, 1051 Allen.

RABBIT—For sale; gray Flemish giant buck; pedigreed; 9 months old. 6424 Wise.

RABBITS—For sale, cheap, on account of moving. 4535 S. Grand. (c)

RABBITS—For sale, cheap. 2849 Benton st.

RABBITS—For sale, Belgian and New Zealand, males, 80c a pound. 7438 Gravois.

RABBITS—Fine lot Flemish giants, cheap. John Ellerman, 4017 Dunica av. (c)

RABBITS—For sale; Flemish giants; every pedigreed stock. 3758 Loughborough.

RABBITS—For sale, New Zealand breeding does and bucks. 5206 Edgar, Maplewood; Benton 976W.

RABBITS—For sale; rufus red Flemish giants and young; selling out cheap. 6434 Wise av. (c90)

ANIMALS

RABBITS

RABBITS—For sale; pedigreed Flemish does, Rufus red does 7 months; $2.50; bucks, $2; younger stock less. 6452 Wise av.

RABBITS—For sale; checker giants, white giants and New Zealand reds, guinea pigs and hen pigeons. 1920 Salisbury.

RABBITS—For sale; pedigreed New Zealands; 16 in lot; make me offer. Call Sunday, 4522A Evans av.

RABBITS—For sale; 30 pedigreed rufus red, and self-cleaning hutch; first $75 takes them. 4748 W. Florissant. (c)

RABBITS—For sale; heavy Flemish Giants, also few choice Checkered Giants; cheap. 1318 Allen av. (c)

RABBITS—For sale; black Siberian fur; bargain; selling out. 4200 Walsh. Laclede 2141.

RABBITS—For sale; Belgian, rufus reds, Flemish Giants; cheap. 10007 Riverview Drive, St. Louis, Mo.

RABBITS—For sale; 1st-class stock; Flemish Belgian hares, rufus red black giants. 1723a Chouteau.

RABBITS—For sale, rufus reds, Belgians and common; young Belgians, 25c each; trio of rufus reds, $20, and one pair at $10. 5211 Vermont.

RABBITS—For sale; 75 Flemish Giants; pedigreed; large, fine stock; cheap; $1.50; Cherokee car, 6100 Gravois, block west. 4825 Terrace.

RABBITS—For sale, Belgians, New Zealand reds, breeding age; prize Belgian buck for service; fine stock. Mount's, 2710 North 21st.

RABBITS—For sale; Rufus reds; at sacrifice, young, old and all with young. See them. You can't say no; leaving city; must sell; first house Rosalie av. and Kirkwood-Ferguson car; south of Clayton. W. (1) Kensenbrock.

NOTICE, RABBIT BREEDERS, DEALERS AND BEGINNERS—14 Rufus reds for sale; $60; with twelve hutches. 4176 Cote Brilliante, rear.

RABBITS ON CREDIT

Send for our easy credit terms on registered and commercial rabbits; booklet and price list 10c. Dept. M, OVERLAND RABBIT FARMS, incorporated, Overland, Mo. (c)

RABBITS ON CREDIT

Send for our easy credit terms on registered and commercial rabbits; booklet and price list 10c. Dept. M, OVERLAND RABBIT FARMS, incorporated, Overland, Mo. (c)

New Zealand Red Rabbits

All pedigreed. Beautiful red buff color. Weigh 9 to 10 lbs. each when matured. Very fine for meat. Make nice friers at 10 weeks old. Their hides are used for furs. Easy to raise. Thrive in any climate. Guaranteed to be satisfactory or money refunded. Prices reasonable. Write me. H. B. GORDON, 112 Allen st. Greensboro, Ky. (c90)

RAISE RABBITS

BUT BE SURE OF A STEADY MARKET. I have the only rabbitry in St. Louis conducted as a sole business, with a completely equipped office and motor truck for deliveries and for assembling stock raised for me. Don't ask other people about my proposition, but write or call, because secondhand information is unreliable. I furnish magnificent Rufus reds and giant breeding stock at right price and buy all you raise at 30c to 60c per pound. Send 10c for Breeders' Instruction Booklet, contract, price list, etc. FRANK A. CROSS, 6407 Ridge av., St. Louis, Mo. (c90)

MISCELLANEOUS

COW—For sale, F. Gore, 7400 Olive St. rd.

COW—For sale; two fresh milk cows. 4727 Hunt av.

COW—For sale; young fresh. John Fleck, Manchester rd., 2 miles west of Danny rd.

COW—For sale; heavy; young; gentle; bargain. 6402 Hancock av.

COWS—For sale; two; good milkers; cheap. 4200 S. Main.

COW—For sale; fresh Holstein and calf; heavy milker. Call 6415 Page.

COWS AND CALVES—For sale; fresh. 875 66th st. University City. (c)

COW—For sale; fine Jersey, heavy milker. 4119 Cook. (c)

COW AND CALF—For sale; McDonald, Page ave. between Spring av. and Walton road; county.

COWS—For sale; 2 milk. Call at 9016 Smith Ave., St. Louis County, or phone Riverside 901W.

COWS—For sale; two Jersey; and chickens. Mrs. Kreutzer, Thomas Station, St. Charles Rock Road.

COWS—For sale; Jersey; two; good; also two Jersey heifers; selling because of other business. H. O'Neil, Keyes Summit, Mo. (c)

COW—For sale; fresh; will guarantee four gallons milk a day. 8403 Newby st. Colfax 1494W

COW—For sale; young heavy milk giver; white rock chickens; furniture; must sell; leaving city; home Sunday morning. Bennett, 8317 Clifton, Jennings, Mo.

HOG—For sale, at a bargain; weight 200 lbs., $25.00. 1412 N. 22d st.

GOATS—For sale, 3; call 121 Mary av., 9th south.

GOATS—For sale; angora billies and nanny. 6002 Hancock av.

GOATS—Guinea pigs, pigeons, rabbits, pea-dles, watch dog. Foot of Meramec.

GOAT—For sale; nanny; very gentle; bargain, $5.00. 5540 Labadie.

GOATS—For sale; 2 milch goats, Jersey and Angora. Thirteenth house on Parsonville road, fourth St. Charles rock road.

GUINEA PIGS—For sale, solid and broken colors. A. Reuter, 6102 Alabama.

GUINEA PIGS—For sale; reds, blacks, broken-colors, white and spotted; bedding sows. Cheap; selling out. 3521 Illinois.

HOGS—For sale, a lot of hogs, including brood sows and pigs, reasonable, because of removal. Call Main 2281 between 10 and 12 o'clock.

HOGS—Will sell pure-bred Poland China male and some young sows and gilts; pigs and shoats always on hand; also hay feeder, corn and cob crusher, disc harrow, a two-gang disc plow and two walking cultivators, all in good condition, at 20c on the dollar. Indian Lake Farms, Indian Lake Station, St. Louis Horseshoe Lake line. Phone Forest 513.

HOLSTEIN COW—For sale, 4900 Hunmelsheim ave., Cherokee car south.

JERSEY COW—For sale; with heifer calf; rich milkers. 5212 Cote Brilliante.

JERSEY COW—For sale; 6 years old and 4 weeks old calf. Webb's Farm, Pave av., Hanley Road.

MILK Cow—For sale, and heifer. 6035 Mardel av., Lindenwood.

PIGS—For sale; 8 weeks old. Wells Grocery store, Tennyson and Highland av.

PIGS—For sale; young; good stock. O. Pelt, Wallis and Tennyson ave., Overland Park; Crete Cogur line.

PIGS to fatten are to stock up; I have best line of healthy pigs, all sizes, $6 up. If you need stock, you are looking for see me. 7111 Tholozan av., Benton 273R.

SHOATS—For sale, 5c weight from 25 to 100 lbs. Call Sunday, 4057 R. Grand. (c)

SOWS—For sale; 2 with 14 pigs; cheap. 2102 Louise av., Wellston.

SOWS—For sale; cheap; and heavy dirt wagon; one buggy leaving. S. D. Jacobs, 4318 Jennings road, Pine Lawn.

WHITE RATS—For sale. Forest 2124, 5088 Vernon av. (c)

POULTRY, BIRDS

Solid agate, 15c line, minimum 30c. Discount 1c per line on three or more insertions.

WANTED

CANARIES Wtd.—Any amount; will pay highest prices. Box A-30, Post-Dispatch. (c90)

CHICKENS Wtd.—Would like to trade electric vacuum cleaner for frying size chickens. Phone Webster 972.

PIGEONS Wtd.—Fancy, all kinds. Write Missouri Squab Co., St. Louis. (c90)

PIGEONS Wtd.—Fantails, turbits, all kinds. Write Missouri Squab Co., St. Louis. (c90)

BABY CHICKS

BABY chicks and eggs; standard-bred leghorns, rocks, reds, orpingtons, wyandottes; prices; catalogue free. Missouri Poultry Farm, Columbia, Mo. (99)

BABY CHICKS—For sale, our best grade regular $21 a c. white and brown leghorns only $14 per hundred, this week only; postpaid, live arrival guaranteed, 25 or 50 same rate; no better chicks to be had. Triangle Poultry Co., Clinton, Mo.

CHICKS—For sale, white rocks, 25, from best laying stock. 8413 Michigan.

CHICKS—For sale; all sizes. 7270 Southwest. Call Benton 731.

CHICKENS—For sale, 15 chicks, 6 weeks old; 5 gas lamps and pictures. 2118 Penrose.

CHICKS—For sale, white leghorns, $1.25; reds, rocks, brown leghorns, $1.75 dozen; ship safely anywhere. Blue Hen Hatchery, 4244 Penrose. (c90)

ANCONA

ANCONAS—For sale, cockerels and pullets. 4231 Evans.

ANCONAS—For sale, 13 pullets and a cockerel; or will trade for plymouth rock. 3622 Clark.

ORPINGTON

CHICKENS—For sale, a pair of buff orpingtons, 5015 Bartmer. Cabany 2460W. (c

CHICKENS—For sale, dark cornish, 1 cockerel and 2 pullets; also tumblers; high fliers. 3440A Missouri.

LEGHORN

CHICKS—For sale, ancona baby chicks, 8 weeks old. 4223 Fair av.

CHICKENS—Single comb white leghorns, Ferris strain, $1 each. 1601 Bell av.

EGGS—High-grade white leghorn, $1.50 setting, delivered. 4549 Magnolia. Grand 3617.

LEGHORNS—For sale, 6 white leghorn roosters, 3½ months old. 1823 Hickory.

LEGHORNS—For sale, single-comb, white, exceptional layers; yearlings, 4960 Alaska.

PULLETS—For sale; brown leghorns, 10 weeks; $1.50; good strain. 5020 Whittier.

PULLETS—For sale, white leghorn, and hens; good stock. 4330 Connecticut.

PULLETS—For sale; s. c. white leghorn pullets and cockerels, 8 weeks old; Ferris strain. 1411 N. 24 st., St. Charles, Mo.

PULLETS—For sale; white leghorns, 8 to 10 weeks old; 1 and 2 year old hens. Yesterday strain; also cockerels. 8315 S. Broadway. (c)

MINORCA

CHICKENS—For sale, 11 black minorca hens, all laying. 2012 East Prairie av.

PLYMOUTH ROCK

CHICKENS—For sale, white rock rooster and hens, laying. 8204 Water.

HENS—For sale, barred rock laying hens. 7270 Southwest av.

RHODE ISLAND

EGGS—Rhode Island, barred rock and duck eggs, $1 a setting. 1512A N. Taylor av.

ROOSTER—For sale, r. i. r. rose comb. Inquire 2234 Missouri av.

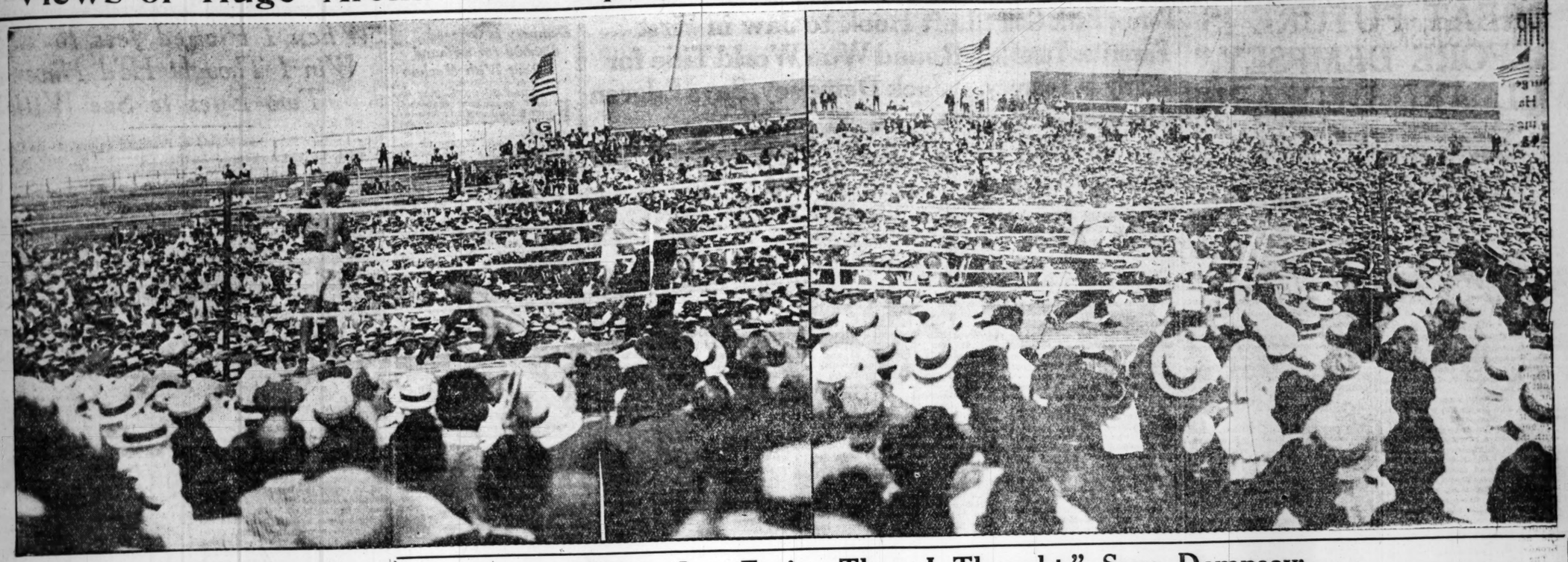
ROOSTER—For sale, good stock, young r. i. red rooster, cheap. Call after Sunday, 3193 Hodiamont.

MISCELLANEOUS

CHICKENS—For sale; cheap. 6202 Hebert.

CHICKENS—For sale or trade; silver spangled hamburgs. 5

Views of Huge Arena at Dempsey-Willard Bout, Showing Many Empty Seats



Jack Dempsey Could Have Leveled Willard, When at His Best, Declares Wray

Post-Dispatch Sporting Editor Says Former Exhibited Most Remarkable Punch in Punishing Power—Utah Marvel Crossed Rival at Outset of Contest.

By John E. Wray.
Sporting Editor of the Post-Dispatch

TOLEDO, O., July 5.—Jack Dempsey is champion of the world today by virtue of a tremendous punch.

It is true that Jess Willard was 37 years old, four years out of the ring and in only fair condition; but set this all aside. Had he been the Jess Willard of April 5, 1915, when he defeated Jack Johnson at Havana, he would just as surely been leveled and overthrown as he was yesterday at "Tex" Rickard's enormous arena, with 50,000 or more persons looking on.

Over at his hotel today Jack Dempsey is going about his affairs without the slightest scratch to indicate that he fought for the world's title only the day before. The former champion, however, will not be a presentable subject for motion pictures filming for more than a month, owing to the terrible beating to which he was subjected during the short nine minutes of the fight—a bloody, savage nine minutes which no living man could have withstood with any better success than did Willard.

Dempsey exhibited the most remarkable punch in punishing power that has ever been seen in the ring in recent times. If a bolt of lightning had struck Willard he could not have crumpled up more completely than he did in the opening round when Dempsey landed his first solid smash. From a towering, confident titan, Willard was in two minutes cut down to a groping, gasping, bewildered, utterly helpless mammoth, with no possible chance of recovery. The transformation was effected so suddenly, so quickly and in the face of such enormous physical disadvantages on the part of Dempsey as to leave the majority of the spectators present utterly dumbfounded. It was a final answer to the much discussed question: "Can a good little fighter defeat a good big one?" For Dempsey, size is absolutely immaterial—his victory yesterday is ample testimony to this.

Wonderful Drama.

It was a wonderful drama that was enacted in Bay View Park here yesterday afternoon, where a blazing sun shone down into the heart of that great frame crucible reducing the 50,000 occupants of the next largest arena to the ancient Roman Coliseum to a sweltering sunburned mass, waiting for hours through endless preliminaries for the zero hour of the big show. This came shortly after 4 o'clock, when both fighters entered the ring within a few seconds of each other, Dempsey looking even less than the 195 pounds claimed for him and Willard appearing in about the same physical condition as during his last training workouts—slightly thick about the waistline and with a tendency to quiver about the abdomen and upper leg. However, many persons present remarked upon his seeming fitness for the fray.

Willard Confident.

Confidence was stamped on every lineament of the title-holder's features. Having saluted the 50,000 persons present collectively, he strode, condescendingly, over to Dempsey's corner as if conscious that the movie men were cranking up at the rate of 16 exposures per second, and shook hands with the challenger. Dempsey half rose from his chair and shook hands, barely glancing at his visitor. He had the air of a man who wished the preliminaries were over so that he could begin the business in hand at once.

No time was wasted in useless introductions and 10 minutes after the fighters entered the ring the gong starting the first round rang.

From the beginning there was a surprise. Dempsey did not dash in, McGovern-like, to storm the justly celebrated Willard citadel. Instead, he stepped slowly and watchfully toward the champion, waiting to see what the title-holder would do. Willard was quoted the night before as having said that he would not wait for Dempsey to rush him, but would start activities himself. As a matter of fact, it was Willard who began the attack, leading with a tentative left hand, which landed lightly on Dempsey's forehead. Willard was not carrying the fight in any stormy sense, however, and his was a rather tame attack. Both fighters were stepping around each other watchfully. There was none of the smile on Willard's face, such as he was accustomed to wear in his training bouts, although he did not show any signs of concern.

Willard led again, this time scoring lightly with a right and left, drawing forth a response from Dempsey in the form of a feeler for the body—probably to see what defense Willard had for a body blow. The champion then stepped in close and landed a fairly hard right-hand chop to Dempsey's face and Dempsey countered for his opponent's head, a clinch following.

Both were Cautious.

It was cautious work on both sides; but shortly after they "broke" Willard took the lead and landed four or five rights and lefts in rapid succession to Dempsey's head. They were not hard blows, however, and were much more like mere cuffs. Jess, thus far, had not cut loose with one blow that had the power to cripple his opponent, even had it landed flush on its objective.

The title holder looked very good at this point, however, because Dempsey was merely marking time pending the arrival of his opportunity. However, the Willard men about the ring were already gaining confidence and one or two bets were being placed when the storm broke—a hurricane, for Willard.

It came shortly after the title holder had just finished some close-quarters work, cuffing Dempsey but not hurting the challenger, who was too close in for the full power of Willard's arms to be brought into play.

Suddenly the Dempsey pistons began to work. A left sunk into the fatty part of Willard's abdomen. Jess bent slightly forward with the unexpected pain in his pantry region and as he did so Dempsey first upercut him with the right, then swung the left up from the body to the jaw, landing flush on the mark.

The big man-mammoth did just as have all the smaller men that felt the power of Dempsey's tremendous hooks, he crumpled up and went down prone; then rose to a sitting posture, with his eyes glued to the referee, dazed but still conscious of the impelling necessity of getting to his feet in time to beat the referee's count. The referee with his eye on the timekeeper, was tolling off the seconds slowly, it seemed to the excited throng, which was already on its feet cheering the supposed winner.

All But Helpless.

Jess took the count of seven and rose all but helpless, barely able to lift his hands. The tiger Dempsey swarmed all over him, landing solidly first to body and then to the head. To reach Jess on the jaw the challenger had to reach high, as Jess tried vaguely to recall his training camp stunt of leaning back out of reach and rolling his head. But the brain refused to respond and the TNT of Dempsey's right and left brought him down a second time. He rolled over on the floor, raised himself up with the aid of the ropes barely getting to his feet on the count of nine.

Dempsey stormed him again and deliberately aimed and timed his punches. There wasn't the shadow of resistance left in Willard. He could hardly raise his hands. His right eye was already closed and the right side of his face had begun to swell from contact with the terrible hooks with which Dempsey scored him.

As he backed stumbling around the ring, Dempsey again brought him low with a body punch, Willard plunging half through the ropes and luckily falling inside the ring. Again he took the nine count.

It was murderous to look at. Referee Pecord grimly counted into Jess' ear, determined to give him every chance, and once again Willard arose at the last count.

It did not seem possible that he could last out the round. From the time the first real thud of Dempsey was driven home, to the time the gong rang, ending the round one, was two minutes approximately. In that time Willard was floored six times and took a total count of 51 including one of 7, 4 counts of 9 and one (the last) of eight. The final knockdown looked as though Willard were done for good.

He was prone upon his back but was trying to lift himself to a sitting posture when the bell rang. The count at this time was reported by Billy McCarney to be eight. So palpable to the crowd was it that Willard could not respond in 10 seconds that the arena became a pandemonium. The crowd figured that Willard was knocked out and started to cheer the new champion.

Many rushed for the ring in the hope of being able to shake his hand. The guards had to fight the crowd back to prevent them from interfering with the press workers.

Dempsey Left the Ring.

Even Dempsey thought the fight over. He left the ring, was starting back toward the dressing room, not having heard the gong ring ending the round at the count of eight.

Willard was dragged to his corner and patched up while Manager Jack Kearns climbed up and shouted for Dempsey to come back and get into the ring before the gong sounded the start of the next round. Dempsey hastened back and took his seat and fortunately, was ready to continue. What would have happened the had he not been able to respond to the bell is hard to say. Technically Willard might have raised an argument and claimed the fight, although it's probable the timekeeper would never have rang the gong until Depsey was back in the ring.

The minute rest did not do much for Willard. When he came out for the second round he was still very badly dazed and scarcely able to offer a defense. One eye was closed and he must be given considerable credit for his gameness in continuing at all. Many a referee has stopped a fight for less punishment administered than Willard took in that two minutes.

The second round was rather tame. Dempsey, tired from his own exertions and probably disappointed at having to come back into the ring and finish an unpleasant task that he had thought was already completed, did not storm Willard as savagely as in the first round. He stepped around carefully, studying the ruin in front of him, as if picking the right spot to dynamite. He took so much time that Willard began to recover and the Dempsey supporters began to worry. Dempsey, too, seemed to underestimate the reserve power of the human mastodon and wade in "wide open" On two occasions Willard showed he had fight in him by slipping through right uppercuts, one of which jarred Dempsey and made him fall into a clinch. When he came out of it he started punishing Willard savagely and soon had him bleeding and groggy. He did not knock him down in this round and Willard, with one minute's rest, came up for the third round better in appearance than for the second, although the right side of his face was a pitiful sight, swollen hideously, with the right eye completely closed.

It was not long before it became worse, and it was fortunate that the women's boxes were placed at the furtherest extremity from ringside, else there might have been a fainting episode or two. Dempsey, refreshed by the minute's rest, set sail for the championship and battered Willard all over the ring. Rights and lefts to the head and body followed with bewildering frequency. Once he swung his right mitt into the champion's flabby abdomen and it seemed as though it must come through on the other side. Then he swung his left up to the champion's mouth and cut his lip. The blood spurted forth and dripped off his chin. His mouth, half open, looked like a bloody gob. A crimson stream trickled off his chin on to his breast. The entire right eye was closed tighter than most St. Louis saloons. It was the most deplorable spectacle that was ever presented by a champion in a world's title bout—it was a slaughter house. A left hook on the sore mouth caused blood to spurt anew and Willard spat teeth onto the ring floor. Human nature could not stand the punishment and Willard gradually caved, beaten from rope to rope. He staggered helplessly about the ring and was a shining mark for Dempsey when the bell rang.

Seconds worked over Willard hard during the minute intermission, but to no purpose. The champion was dazed and sick. At 37, with four years absence from the ring, there is nothing left to be recuperative power; the title holder thought discretion is the better part of valor and consented to have his secretary, Ray Archer, toss the towel in the ring in token of his surrender.

The crowd had not been expecting this. They figured that the world's champion would not surrender the title without at least going the limit of his endurance. Many in the crowd had bets that Willard would last a certain number of rounds, and these showed a tendency to take Willard's quitting badly.

For the most part, however, the objectors' cries were lost in the whirlwind of acclaim that went up for the new champion, who had showed his wonderful prowess to such great advantage. Conceding 31 pounds in weight, he had conclusively proved that size makes no difference in the ring if a fighter has the "kick."

Not the Slightest Doubt.

There is not the slightest doubt that Dempsey has it.

Dazed and battered as Willard was when the referee had held up Dempsey's hand, the dethroned title-holder rose painfully from his chair and walked over to Dempsey and took his hand, mumbling a few congratulatory words. As he took his seat he almost fell into the chair—indicating the degree to which he was exhausted.

The fact that Willard failed to come to the scratch for the fourth round not only embittered many of Willard's followers who held that a real game man should have come out for the fourth round and taken the knockout, like a regular fellow, but has already started discussion among those who wagered on the fight. The bout will be written into the guide books as a technical knockout in the third round, Willard having failed to appear for the fourth.

As stated earlier the one primary reason for Willard's downfall was Dempsey's punch. This beautifully muscled young man couples with tremendous clouting power an adamantine desperation. Not once was he flurried or flustered. Cool and collected he bided his time, picked his opening and delivered his blow.

It was enough.

Condition or No Condition.

In opinion of the writer Willard never saw the day when he could

(Continued on Next Page.)

Dempsey Landed Nearly 6 Blows to Willard's 1

TOLEDO, July 5.

TEX O'ROURKE, who kept count of each blow struck, says that Dempsey landed 62 to only 11 for the champion in nine minutes of actual boxing.

"It Was a Whole Lot Easier Than I Thought," Says Dempsey; "The Better Man Won the Bout, I Have No Alibi"—Willard; "Left Hook in First Round Settled Championship," Says Referee

By Jack Dempsey,
Heavyweight Champion of the World.

TOLEDO, O., July 5.

IT was a whole lot easier than I thought, my defeat yesterday of the champion, Jess Willard. I knew I had him right off the reel in the very first round when I cracked him clean and true on the jaw with a left hook.

I saw Jess shiver and stagger on his feet and I felt then and there that I was the heavy-weight champion of the world.

After I popped the big fellow on the jaw with the left he hit me twice with his right uppercut. I wasn't hurt, not even troubled, and then I was sure I was the winner.

So I walked right into him and shot my right across at a spot on his jaw I have been aiming at for three months. The blow went right along the groove and I heard it smash against his jaw.

Willard staggered away from me, stumbled backwards and went down. That was a sweet fall to me. Months ago when this match was first talked of I often thought of this very moment. I knew I was going to sock the champion like that and I was sure I was going to drop him. I thought perhaps I might get excited in my joy, but do you know, I never had the slightest feeling.

As I saw him go down I felt as easy, as comfortable and as cool as that day out at the Overland Club when I drove Bill Tate to the floor.

When Jess got up at the count of six I determined to crack him next with my left. And things went just as I planned. I easily slid by Willard's left and slammed him on the side of the jaw. I thought he was going out on that punch. He went down, but he was game and staggered to his feet. I was no longer afraid of anything he could shoot at me, for I could feel his blows weakening.

I hit him with the right on the chin and he went part way down, but I knew he wasn't ready for the count, for his feet still held him.

I looked up at Jess from my crouch and I could see the beaten look in his eyes. He was all through, but he wouldn't stop. A left dropped him the fourth time and another hook from the old southpaw did the trick the fifth time.

I believed the fight was over when Referee Pecord was counting, but at the call of seven there was confusion at the timer's table and then the whistle sounded. I thought I was the champion. I was ready to leave the ring when Jack Kearns called me back. I didn't hear the bell and I couldn't hear the whistle. But I wasn't a bit flustered. I knew I had Jess and that it was only a question of a round or two.

In the second round and again in the third I didn't tear into the champion, but contented myself by walking in slowly and aiming my blows.

Did you notice me slide to the right of the champion? That was to get on the side of his closed eye. The big fellow was an awful mess, with blood streaming from his right eye, his nose and his mouth. I was finding him so easy for my left that I hardly bothered to use my right, though I knew he would have been as soft for one as the other.

I was sure I was going to finish Jess in the fourth, and I was all set to pop him off when I saw Jack Hempel fling the towel into the ring.

The fight was over when I hit Willard in the first round with my left hook. I knew it at the time. And the finish proved my conclusion.

I didn't bother much with Willard's stomach because he was such a cinch for either left or right to the jaw. After I hit him once his punching power was gone and I had nothing to fear. It was only a question of time, and that time would have been the fourth if the ragged, old towel hadn't come crumpling into the ring.

By Jess Willard,
Former World's Heavyweight Champion.

TOLEDO, O., July 5.

I HAVEN'T an excuse in the world to offer. The better man won in a hard, fair fight. The pitcher went to the well once too often. Youth was served.

In the advantages of weight, reach and stature given to me by nature, I believed I was invincible.

I learned my mistake yesterday as Jeffries learned his in Reno. Perhaps it would have been better if I had trained differently, but I don't think so. I assumed full responsibility for my own training, for the direction of my fight and for everything connected with it. There is not a precaution I could think of that I failed to take. I had a loyal group of men around me and they served me devotedly up to the last.

I can't remember exactly when I began to slip. It must have come with Dempsey's right to the jaw early in the first round. After that I was dazed and could not get my bearings. Once in a while I felt my head clearing and instinctively stuck out the long left that had served so well in previous fights. When I saw my opponent slipping easily past that protection and felt him pounding my body I realized for the first time that unless I landed a lucky blow I would surely lose.

I did try again and again to land such a punch, putting all of my ebbing strength into right uppercuts, but the luck was not with me and not one of these got home.

Then the loss of blood from my wounded eye commenced to affect me. My right was almost closed and was useless to me. I could see a dancing shape before me, but it was impossible to note its movements closely. My breathing became labored and apparently my nervous system became disorganized.

To all purposes the fight ended in the first round. After that I was merely in there fighting on my nerve. Ray Archer and Walter Monahan wanted me to quit long before I did. After the third round, when I felt my strength slipping away swiftly and surely I gave my consent to their action in tossing a towel into the ring.

As I say, I may have reduced too fast and too much. But I have not a single alibi in that respect. I would not say a word if I could to detract in the slightest from the glory won by Jack Dempsey. He fought a grand, fearless battle.

As for my future, that is something for tomorrow to decide. My heart was never in the fighting game. I was made a fighter. I have never had the fighting instinct nor the fighting temperament. I only was roused to fighting pitch in my previous fights after I had been hurt, and today I was virtually knocked out before I had fairly started.

I will probably go to my home in Chicago for a few days and later to my farm in Lawrence, Kan. After this, in all probability, I will be plain Jess Willard, citizen.

(Copyright, 1919, by the Evening Mail Syndicate.)

By Referee Ollie Pecord.

TOLEDO, O., July 5.

JACK DEMPSEY'S first left hook settle the world's championship. It was that wallop in the first exhibition or blows that slowed the big champion when he whipped it across. A moment later Dempsey whipped over another that sent the champion to the mat. I could feel the floor of the arena shake as he hit and saw the dazed look Willard had on his face as he realized that his crown had gone glimmering.

I started to count over him, while Dempsey, coolly heeding the instructions I had given him before the bout started, stepped back. When I reached the count of six the champion started to come out of his daze and slowly clambered to his feet, only to be met by another onslaught of the challenger. This time Jess tried to fight back, but his famous left went sliding over Dempsey's shoulder and the challenger went crashing into him, sending him down again. I counted five on this occasion. Again it was the wicked left that turned the trick. When Jess was on his feet again he was a pitiful spectacle. His right eye was almost closed and he was bleeding from the mouth. On his feet again, the champion tried to hang on. Dempsey was excited and tried to push him away. I had to tell them to break and then pull at both of them before they cleared, and Dempsey wasn't doing the holding. He looked appealingly to me to keep the champion clear, so that he could tear into him, and when I broke them there was a smash and I was over Willard counting again. He said something which I took to be a request for a louder count. I shouted four, and Jess was up again.

Once more I was forced to count five over Willard before the break which nearly ended the fight in a riot. This occurred in a neutral corner when Willard was bleeding profusely from the mouth. His breath was coming in jerks that I could hear. Dempsey had downed the big fellow and I was counting over him. Suddenly I heard a shout and glancing at the timers I saw them waving and shouting. The bell had rung for the end of the round but I hadn't heard it. I was counting seven when I made out the shout that the round was over. I waved. Dempsey to his corner and called for some one to help Willard. I saw the crowd rushing toward the ring. They all thought the fight was over. Dempsey's second thought the same thing. Dempsey was hurried from the ring. I had trouble getting them back together. Dempsey's manager thought the same thing.

It was the tightest corner I was ever in during my ring experience. I finally explained things and the timers secured a whistle.

In the second round Dempsey held back, but was shaken by two short right crosses, the steam was all gone out of Willard and his punches did not carry a knockout.

At the start of the third, Dempsey started after the champion. Jess' mouth was bleeding again. I saw that the fight couldn't go more than four rounds then when Willard went to his corner he was all in. The tossing of the towel didn't surprise me but I never would have stopped it unless the judges had warned me to. That Willard was taking a licking was outstanding, but to have stopped the fight would have been a most unsatisfactory ending. I'm glad the towel was tossed in. It showed excellent judgment and saved the champion from making a worse spectacle of himself.

(Copyright, 1919.)

Holders of $60 Seats Paid $6.66 a Minute to See Dempsey Whip Jess

HOLDERS of $60 seats at the Willard-Dempsey fight in Toledo yesterday paid at the rate of $6.66 a minute to see a new heavyweight champion crowned, there being just nine minutes of milling. This total does not take into consideration the railroad fare, hotel expenses, food and incidentals.

On the other hand Willard drew $11,111.11 a minute for the nine-minute beating. Dempsey's share for each minute was $3,055.55.

How a New Heavyweight Champion Was Crowned at Toledo Independence Day

"GREAT FUTURE IS BEFORE DEMPSEY," WILLARD DECLARES

Defeated Boxer Says That if Utah Boy Needs Backing He Would Help Him—Could Whip Any Living Man.

By John E. Wray.
Sporting Editor Post-Dispatch.

TOLEDO, O., July 5.

SORE in body and sick in spirit, former heavyweight champion Jess Willard still had enough human sentiment left to say a kind word for the young giant killer who yesterday twice virtually knocked him out and deprived the Pottawatomie Goliath of his world's championship crown.

Willard was not visible to the army of newspaper correspondents who besieged his residence, but one of his entourage quoted him as saying a few nice words about the 24-year-old package of T. N. T. that dethroned him.

"I hope Dempsey steers clear of the pitfalls that lie in the way of all successful pugilists, especially young ones," Willard commented. "He has indeed a great future if he takes care of himself. If he ever wants backing I think enough of his ability to help him myself. Dempsey has fighting spirit and the power to whip any living man, and I say this because no man ever before was able to do to me what Dempsey did."

Much Unpleasant Comment.

Despite the spirit of fairness shown in this estimate of his opponent's ability, Willard today was the subject of much unpleasant comment on the part of those who saw the fight yesterday. In a measure, this may be viewed as a recording vengeance and the unpleasant harvest of what he himself sowed as world's champion.

Half the writers who sat at the ringside, and most of the spectators were denouncing the former champion for "quitting." With frank brutality they asserted that the quivering, bleeding hulk that squatted dazedly on his chair after the third round of yesterday's terrible slaughter, should have staggered to the center of the ring and taken the coup de grace. The thought is inhuman, for never has a worse punished champion been seen in the ring.

Little sympathy is expressed for him, however, and his worst detractors today are those who supported him prior to yesterday's fight. "Yellow," "quitter" and "joke" are some of the epithets hurled at him.

Willard a Disappointment.

So passes Willard, the most disappointing world's champion of all time. A man who had never done anything prior to winning his laurels, who took the title from a middle aged old darky 30 pounds overweight and who surrendered while still conscious to a young fighter, whom he outweighed by more than 50 pounds.

During his career as champion he never defended his title in a decision fight, prior to yesterday's contest; he fought but one no decision contest and paid no attention to the demands of the public that he risk his honors. His interest in the game was commercial and that he capitalized his victory over Johnson for nearly $500,000 without risking his laurels, but once is testimony that if he is not a world's champion fighter, today, he still is the ring's world's champion money getter.

Willard, like his wife seems to be glad that he is out of the pugilistic career for which he was so poorly equipped. Jess was a "made" fighter. His size alone recommended him and his first contests were jokes. Yesterday was not the first time he quit the ring refusing to continue. Jimmy Bronson, of Joplin, who refereed Willard's bout with Joe Cox several years ago, has several times told how the leviathan crawled through the ropes refusing to continue, after six rounds of punishment had been handed to him.

Refused to Help Soldiers.

Willard stepped on the corns of the soldiers by refusing to take part in many boxing benefits, although he did help out more than most fight followers believe. Several army newspapers have carried editorials scoring the champion heavily and asking all soldiers to remain away from the title contest. The worst mistake his managers made was in wiring to President Wilson volunteering to aid in army work and then, called upon to make good letting Jess back out offering excuses that he was too large and too old.

At no stage of his career, with the exception of the Havana fight, has he given the public its money's worth or displayed pugilistically to create a popular following. His downfall missed little more regret than the overthrow of Jack Johnson.

"What will he do with it?" is the question on every lip here, today, in connection with the Colorado mountain lion, Jack Dempsey, and his recently acquired world's heavyweight championship title and the belt that goes with it. Will he put his new honors in escrow for four years, while he "cleans up" financially; or will he defend his honors when challenged by responsible men, as befits a real fighting man's pride in his high honors?

Would Fight at Any Time.

Jack himself is willing. He would fight at any time, any place, if the honor or even a little money were involved. He is a fighter first and a money getter afterwards. In contrast to the lumbering Goliath whom he overthrew here yesterday, his heart is in the game and his instinct is for conquest. He is the first heavyweight champion since John L. Sullivan's day to embody all the essentials of an ideal fighter. Heart strength, punching power, enough skill and wonderful speed. These unite in him to make a real king of the ring.

The graying veteran, William Muldoon, said today that Dempsey reminded him of John L. when Sullivan was 25 years old, but other old timers who saw Dempsey yesterday thought that John L. in his heyday was a mere posing roughneck compared to this swordfish of a Dempsey.

With the desire to fight, and the ability as well, there are still two things that may keep Dempsey from the ring for some time to come. One is his manager, Jack Kearns, who may elect to glean all the rich financial fields before him; the other is the lack of opponents capable of giving him a real fight.

Dempsey Investigating Contract.

Not again will the public pay $60 a seat and as much more in other expenses to see a broken old hulk quit in three rounds, even though they call it a championship.

The money end of the game has already thrown its lure about the Dempsey camp. Contracts involving $120,000 for 12 weeks' work have already been tendered. Dempsey and Kearns are now investigating their reliability. No doubt, the vaudeville, the motion picture and even the circus promoter will be after Dempsey, and it would be superhuman in his handlers if they resisted the lure of gold.

It is unlikely that Dempsey will be seen again in a title fight for a year. For at present there is none to face him. Fred Fulton, Billy Miske and Willie Meehan are the three men who naturally come in for consideration. Kearns said today that Dempsey would not only defend his belt, but would take on any or all of the men named if the inducements were made right.

Miske gains first attention because he is the fighter who twice has faced Dempsey in 10 and six round contests without having been torpedoed. Willie Meehan has fought six four-round fights with Dempsey and has gained two decisions over the present title holder, three draws and once he was out-pointed. The memory of his fights with these two men is not pleasant to Dempsey now that he is champion, and no doubt he will some day be brought to close quarters with them.

Fulton Can Be Considered.

Fred Fulton is the third fighter who can be considered as a possible title opponent of Dempsey's by reason of the fact that he was stopped in 20 seconds of their encounter. Fred "howled watch" after this contest, and said that his defeat was due to a "double cross." It was due to a right cross following a left to the head, as we get it.

However, there are great men who held that the doubt about Fulton's status in the championship world ought to be cleared up through a second match with the champion. Dempsey has no fear of any of this triumvirate. The probabilities are that not one of the three can be lured into the ring with the champion for a long contest. Miske might clinch his way through a short fight, but Meehan has nothing back of him except some tricky shiftiness. He is totally devoid of any punishing punch. Fred Fulton twice all but flattened him in short fights, and Dempsey would surely reach him in 10 rounds.

Kearns Eliminates Carpentier.

Georges Carpentier has practically been eliminated from the field of contenders by Manager Kearns, who said that he placed no confidence in the reported $50,000 offer of the National Sporting Club. This bout would be a mistake from a fight standpoint, although the fact that the opposing fighters represented different nations might lend some glamor to it. Carpentier is simply not in Dempsey's class and his record reveals this fact plainly. He is reported a shell shock victim and not fit for further ring campaigning. Unless some new heavyweight unexpectedly comes up to dispute Dempsey's throne with him there is a strong possibility that Dempsey will face nothing but easy marks.

At the age of 24, when the primrose path lures, Dempsey is facing a danger of decline and disintegration for want of ring activity and over popularity.

Ollie Pecord, the Toledo Boxing Commission's referee, came in for some very severe criticism at the hands of the experts for his method of handling the first round. Pecord is accused of having Dempsey to win the fight twice, although the responsibility would seem to be divided.

Forest Park Golf Favorites Tumble Early in Tourney

Bockenkamp, Lynch, Manion and Conway Eliminated in Title Affair.

WHOLE BROCK TEAM OUT

Koob, Kossman, Pep and John Manion Surprise Public Links Rail Birds.

Upsets in form came thick and fast in the first round of match play of the Forest Park Golf Club championship tournament over the 18-hole public course in Forest Park, Friday and yesterday.

Each of the four members of the team that represented the club in the Brock Trophy competition at the recent Trans-Mississippi tournament met with defeat. These four players were generally supposed to form the title squad of the club. The first round probably resulted in a greater "dope" reversal than has ever occurred in the municipal competition.

Even Frank Lynch, who only a wee kago established a course record with his 73 qualifying card, had to bow to a lesser famed opponent. George Koob won over the medalist, but only after 20 holes of strenuous play.

The second tumble in form occurred when John Manion defeated his brother, James, 4 up and 3. James has held the State title, club title and municipal title, but yesterday his titleless brother took him into tow rather handily.

Bockenkamp Eliminated.

Richard Bockenkamp, the 18-year-old youth who was runnerup in the T-M and Western tourneys, was no exception. Walter Kossman put Bockenkamp out of the running by a one up victory. The fourth member of the Brock team to lose was Fred Conway, who went into the Consolation Class by a three to one count, with Pep doing the counting.

Other results in the championship play were as follows: R. C. McManan defeated C. B. McQuoid, seven and six; L. J. Hamel won from Paul Buesse, one up; C. P. Roan defeated John Pepp, three and two; Frank Donovan won from E. Reagan by default.

The second round of match play will be held today.

SECOND ROUND PAIRINGS.
Championship Class.

George Koeb vs. R. C. McMahan.
John Manion vs. L. J. Mamel.
Frank Donovan vs. C. P. Roan.
Walter Kossman vs. Frank Pep.

FIRST ROUND RESULTS.
Class A.

J. H. Holliday defeated S. B. Blair, 4 and 3; S. B. Wagoner defeated E. M. Walsh, 2 up; J. P. Donohue defeated W. A. Dillon, 6 and 4; B. Richter defeated G. E. Hopkins, 1 up; L. H. Slocum defeated P. L. Moriarity by default; E. M. McLean defeated P. Ossil, 5 and 3; P. H. Hale Jr. defeated E. H. Marvin by default; E. R. Druning defeated Eddie Held, 3 and 2; W. G. Burkhead defeated G. S. Willis, 8 and 6; R. E. White defeated W. J. Wescoat by default; M. S. Gardner defeated W. L. Roberts, 7 and 6; G. H. Griffith defeated W. H. Anderson, 2 and 1; Gus Gross defeated R. E. Hallett, 3 and 1.

KINNEALY IS SUSPENDED BY MUNICIPAL OFFICIALS

John Kinnealy, a member of the Bob Whites of the Sodality League, was last week suspended indefinitely by officials of the Municipal Association for striking an umpire and causing a riot. This was the only suspension of the week. Those still standing are J. McLaughlin, E. Coshow, N. Bates, G. Froehy, E. Walsh and Gus Singler.

T. Thompson, Ed Shonkel are reinstated.

DEMPSEY COULD HAVE DEFEATED WILLARD AT BEST

(Continued From Preceding Page.)

have beaten this fighter, condition or no condition. No man could have taken what Willard received and survived and the miracle is that he lasted as well as he did.

Although Dempsey purposely was cautious in the early seconds of the fight, Willard did not deliver the stuff that he had been showing in training camp. His blows absolutely lacked steam. It was as though caution or fear had robbed them of their power. His uppercut, which he twice landed on Dempsey fairly, did not have any of that lifting power which marked his training camp exhibitions. Willard's record nowhere shows that he possesses an alarming punch, and the fight yesterday upheld his record.

Dempsey crossed the Willard camp in one respect—he was far from being the shining mark for Willard's blow that had been predicted. He did not rush in head down as he had done against big Bill Tate in his practice workout and Willard's constant practicing to meet this form of attack was therefore wasted. Dempsey did no rushing until his man was helpless, but cautiously felt his way round like a man looking for the right opening.

Willard's condition, age and absence from the ring all figured in his defeat, but only in a minor way. Perhaps a few fights immediately prior to the title bout would have lent confidence and steam to his punches. Perhaps condition and youth might have enabled him to last a little longer. But it would have only prolonged the inevitable and caused the champion to take more punishment and succumb a little later in the fray.

Jack the Giant Killer wielded the bigger stick that won the fight.

St. Louis was strongly represented at the fight.

Left Hook to Jaw in First Round Won World Title for Jack Dempsey, Says Edgren

New Champion Is of Entirely New Type, a "Bone Crusher" and His Speed Is Startling—Poor Bell Causes a Lot of Excitement Following the First Round.

By ROBERT EDGREN.

TOLEDO, O., July 5.—Fighting with the fury of a bull dog tearing down a mastiff, Jack Dempsey knocked out Jess Willard here yesterday afternoon in one round. The second round never should have been fought, and never would have been fought but for a series of amazing blunders caused by having amateur officials. Technically the knockout was scored at the end of the third round when Ray Archer threw the towel into the middle of the ring.

It was the most one-sided fight for a title ever seen in any ring. Willard, smiling and apparently confident, landed the first two blows before Dempsey went into him like a thunderbolt. Half a minute later the biggest of all champions was a reeling, battered bulk, dazed, smashed out of all resemblance to anything human. The effect of Dempsey's blows was startling. They landed so fast the eye could hardly follow the flying gloves.

At each crunching, crashing clout Willard's face was changed as if Dempsey were a sculptor dissatisfied with a portrait in clay and deliberately obliterating its feature by feature. Cuts and huge bruises showed every time Dempsey's hand snapped back to position for another drive. Carl Morris in Madison Square Garden in the tenth round with Flynn, Battling Nelson in the fortieth with Wolgast at Port Richmond, were no more terribly beaten than Willard in a single round with Dempsey.

Has Shown the World.

Whether it was a one round fight or three, Dempsey has shown the world that he is one of the most remarkable fighters that ever clouted his way to a championship. He is of a new type. They were right when they called him a "bone crusher." He fights like no other champion. Beside his action in a real fight his training work was merely play. Cool when the fight was actually started, terribly grim and determined, he was like a bulldog taking his grip never to be shaken off. His speed was startling and his attack so sudden and furious that nothing could stop it. Yet when Willard rallied for a moment Dempsey stepped toward him. Panther-like, he feinted and stepped aside to make Willard follow and leave an opening. He was not simply a plunging, battering fighter. He was cold, calculating and sure of the effect his blows would produce.

It was just four minutes before 4 o'clock Dempsey stepped into the ring, accompanied by his training staff, who were to second him. Dempsey was pale under his deep coat of tan. His face looked drawn and he was evidently under an intense nerve strain. But he took his corner immediately and sat down, while Bill Tate raised a big green umbrella over him to protect him from the sun.

"Goose Flesh" on Legs.

Within a few seconds Willard came into the opposite corner and stood there leaning against the ropes. Like Dempsey, Willard was pale. Close to him, I saw that the "goose flesh" showed on his legs and when he stood still there was a slight twitching of the muscles of his thighs. I could see the throb of his heart under the tight-drawn skin that covered his ribs. He stood in the corner looking around over the crowd and in a moment the signs of nervousness disappeared. A sun shade was raised over him, too, and he stood there at ease, leaning against the ropes and looking around the ringside to nod and smile at his friends. Willard was a picture of a trained athlete. On the outside, at least, he was a perfect specimen of a man.

There was a striking contrast between the men. Willard, huge, fair-skinned, slightly browned by the sun, smoothly muscled, might have been some ancient Greek Apollo come to life. He was still smiling his friendly smile. Confidence, smooth, smiling confidence, radiated from him. He seemed pleased that he was about to give an exhibition of his skill.

But Dempsey was entirely different. He was the fighter, from the squarely set feet of him to the lowered head and scowling brow. He was burned black by the sun, like some fighting aboriginal from some strange savage land under the equator. He was indescribably grim, unsmiling. He stood squarely facing Willard, legs slightly spread, broad shoulders hunched, arms drawn up as if he was already preparing to launch the blows that were to beat Willard down. His eyes were staring straight ahead. Willard had smiled around at the crowd. Dempsey saw only one man, and that was the man he must beat. It seemed to me that he didn't even listen to the instructions of Referee Pecord, and that he went to his corner reluctantly to await the ringing of the bell that was to begin the fight.

At last they stood there in opposite corners. Dempsey was still staring straight at Willard, head lowered. Willard was staring at Dempsey, eyes drawn to narrow slits. The smile was gone.

After a delay because of a poor bell, they were together. Willard jabbed Dempsey twice. The champion was standing straight up, smiling again and staring easily. He didn't put much behind his jabs, and Dempsey hardly noticed them. Dempsey was crouching and moving swiftly. As Willard advanced Jack turned and stepped swiftly away to draw Willard on, turning like a flash to meet him. Willard stopped. Again Willard stepped forward and Dempsey turned half away, only to whirl and slip close under Willard's left arm and drive a terrific right hook to Willard's side just over the heart. Instantly Dempsey stepped away. Over Willard's ribs a round red mark showed where Dempsey's crushing blow was landed.

Blow Cuts Eye.

Annoyed, perhaps, because his careful guard had failed, the big champion stepped forward apace and, missing a jab, followed with a short right that landed lightly and didn't move Dempsey's lowered head back an inch. Twice more Jess jabbed and tried a short right as they closed, but without hitting Dempsey effectively. Dempsey swiftly turned away again, flashed back and leaping in drove a solid right squarely into the pit of Willard's stomach before the big fellow could make a move to defend himself. The blow brought Willard up standing and in an instant, while their bodies were almost touching, Dempsey whipped that curving left overhand blow over Willard's lowered arms and caught him on the right eye. It was the same blow that stunned Fulton and made him easy for a first round knockout. It didn't put Willard down, but it settled the outcome of the fight then and there. The effect of it was as if Willard had been struck with a hammer. His eyebrow was gashed and in an instant the eye and the whole side of his face puffed out of shape.

Then Dempsey cut loose with the full fury of his attack. He no longer turned deftly to avoid Willard's punches and draw him on. Standing close, toes square to the front, balanced on both feet and leaning in, he hit as fast as he could hit with both hands. The gloves crashed on body and jaw. Startled, amazed, 50,000 spectators gasped at the sight of Willard beaten back along the ropes, beaten across the ring, reeling, trying with bulk and strength to stand up before that cyclonic furious rush.

Willard was being beaten down like anyone of the 20 men Dempsey has knocked out in a single round. The champion was being beaten down. He was reeling backward, weaving from side to side as no Fitzsimmons and no Ketchel weaved. Shifting lightly, Dempsey at last threw all of his splendid youthful strength into a crashing right, caught squarely on the chin. Willard fell with a thud. His right eye was closed. His left was popped wide open. In stunned realization that at last he had been knocked down, that a referee was counting over him, that he was being knocked out of the world's championship.

Dempsey Is Cool.

Dempsey stood back, not dancing, not eager, not excited. Pecord counted seven and Willard pushed his great bulk up from the floor and was on his feet, but he was no longer towering. He was bent over, crouching, reeling back and Dempsey was after him, driving blow after blow, taking no blows in return, grim fury in his set face and scowling brows, the power of a kicking mule in his flying fists. Willard was tossed back by blow after blow. Nothing human could have stood against the storm. He was game enough, but what good was gameness when every blow threw his head back until his neck nearly snapped and his huge bulk shook like an oak with the woodman's axe at its roots.

Willard went down again, and again and again. Each time he touched the floor and rose more slowly and heavily. The first knockdown was in Dempsey's corner. If the spots where Willard fell were cut from that ring canvas there'd be little left. At the end of the round he was down in another corner and the count had reached seven again when Timekeeper Barbour blew the whistle and tinkled the gong desperately and everyone near Barbour shouted to Pecord that the time was up. Pecord waved Dempsey to his corner and stopped counting.

Men leaped into the ring from every side. Seconds reached Willard and dragged him, half conscious, to his chair, to work on him frantically. Pecord followed Dempsey and laid a hand on him, and Jack Kearns wildly excited exclaimed to Dempsey that it was all over. Dempsey looked around and stepped from the ring to run to his dressing room. The whole crowd was on its feet. Men were in the ring. Willard's seconds were trying to revive him. Pecord was trying to clear the platform.

Barbour, eyes on his $500 watch, tinkled the bell and nobody heard it. He blew the whistle. In the roar around the ring that was lost, too, Pecord, running around, was shoving everyone out of his way. Confusion everywhere except in Willard's corner. There faithful Jack Hempel and Walter Monahan were working hard to revive the champion, and Willard, smashed, bloody, stirred to consciousness and sat up. Smelling salts were shoved under nose. Someone flagged Dempsey, who rushed back into the ring. Barbour was tinkling and blowing the whistle, and waving to Pecord. The second round was beginning, and still Willard sat in his corner and Dempsey, just back in the ring, stood irresolutely, hardly knowing what to do, and so, when more than two minutes had elapsed since the fallen champion was dragged to his corner, Willard stood up and walked unsteadily across the ring, hands in position, ready to fight again.

To the amusement of the crowd Willard refused to fall. His head was driven back and his distorted face became more distorted under the punishment, but he was going in. His one open eye glared with desperation. He crouched and hit with all the strength that was in him.

Willard's uppercuts drove Dempsey's head back again and again as they came together. Willard jabbed and hit as best he could, but the strength had gone out of him with the terrific battering of the first round. There wasn't a knockout in his big arm and solid fist, no matter how he landed.

Willard Makes Stand.

I have said in previous articles that Dempsey was overtrained. There's no doubt about it. Under the mauling and the strain of trying to put Willard down to stay he weakened and Willard began to fight better. It even seemed possible that through sheer desperate courage he might recover. But he was in fearful shape, his right eye closed, the whole side of his face puffed out, his mouth opened as he gasped for breath. Dempsey steadied himself again, sidestepped and turned away, only to flash back with deliberate blows that shook Willard, no matter where they landed. Willard was desperate now. He felt the championship being torn from him. He knew his only chance was to land one blow that might put Dempsey down, and he tried, with all the heart that was in him, walking in without defense, hitting wildly, landing now and then but almost always being driven back by Dempsey's faster traveling fists.

He was hurled on the ropes, to hang there while Pecord began to count again, for Willard's arms were down and his gloves on the floor. It seemed impossible for him to recover this time, but he did, and at the end of the second round Willard was fighting still. He caught Dempsey with a hard left on the jaw and Dempsey's knees bent. He caught him with rights, straight rights and uppercuts. Dempsey was weary of the putting that huge bulk down.

There was one minute's rest after this round. Barbour blew the whistle and Willard came out, a pitiable sight, to meet the worst that Dempsey could do to him. I'll say that whatever else Willard may be, he is game.

Dempsey Tries for Knockout.

Jack Dempsey has Indian blood in his veins, quartered with the Scotch and Irish, but I think that he pitied Willard, and tried to end the fight without hurting him any more. He started this time with deliberation; there was only cold calculation in the blows he struck. Perhaps like Fizsimmons, he thought a knockout the most merciful thing. Again and again he landed clean punches on Willard's chin, and Willard, who had rallied, slowly, lost his speed, and could only paw out blindly. Dempsey had him in a corner, and with the utmost deliberation measured him for the knockout blow. When he landed Willard held his feet. He lunged forward, and struck out with all the strength he had, still trying to put over one hard blow.

Dempsey hammered him back, and followed close. Willard was a fearful sight. Reeling around the ring, he sunk finally under a storm of blows, to sit on the floor looking up at the grim destroyer who stood looking down at him. There was no joy in Dempsey! He was just plain fighter, a victorious bull dog would have had more expression, and there the round ended. Again Willard was helped to his corner. His seconds were around him with smelling salts and all the rest of it, and the crowd around the ring was shouting to Pecord to "Stop it."

Pecord might have acted if Willard had come up again, but Ray Archer, his friend and adviser, turned and tossed the water soaked, blood-stained towel of defeat into the middle of the ring. The fight was over, and Jack Dempsey was champion of the world.

This time Dempsey stayed in the ring, while a mad rush of admirers tore down the press benches and overturned the writers who sat at them. Willard, reeling to his feet, walked heavily across the ring to where Dempsey stood, reached out and took the new champion's hand. He tried to smile.

BRUNDAGE TO CLOSE RACE MEET WHERE PARI-MUTUEL BETTING IS REPORTED

CHICAGO, July 5.—Attorney-General Bundage today sent a letter to Lake County officials stating he would close the running horse race meeting, advertised to continue in Liberty, Ill., until July 24, unless they acted.

An investigator reported to Attorney-General Bundage that betting under the mutuel system was being permitted at the track. The race meeting opened yesterday.

GOODWIN STILL LEADS HURLERS OF CARDINALS

Marvin Goodwin, with a record of 6—3, is still the leading pitcher for the Cardinals. He is followed by Oscar Tuero, who has gained five victories and who has suffered four defeats. The others own the following records: Doak 6—5, Ames 2—2, Meadows 4—3, May 2—4 and Sherdel 1—6.

Dempsey Is Offered $30,000 for 8-Round Bout With Meehan

ATLANTIC CITY, July 5. FIGHT promoters connected with a local sporting club today wired Jack Dempsey, the new heavy-weight champion, guaranteeing him $30,000 for an eight-round bout with Willie Meehan here Labor Day. Meehan has consented to meet Dempsey.

"When I Picked Jess to Win I Thought He'd Have Two Eyes to See With"

Ring Lardner Says Jess Should of Practiced Falling, as He Certainly Looked Awkward—Advises Carpentier to Stay in France Until New Champion Dies.

By Ring W. Lardner.

BAY VIEW ARENA, TOLEDO, O., July 4.—Well, gents, here is Ring at the ringside and the battle all over, and it didn't last long, but at that Willard thought it lasted a week. I don't know what he is going to do tonight, as he can't read on account of his eyes being shut and he couldn't see a show if he went to it and he don't care for music. Maybe he can have a good time thinking about that 100,000 berries, which is more comfort than I can get. But at that, I don't know if I would of took what the big fellow got for any such pin money as that.

I spose you gents will want me to kind of explain how I came to pick Jess to win the fight. Well, gents, it was just a kind of practical joke on my part, and to make it all the stronger I went and bet a little money on him, so pretty near everybody thought I was really in earnest. As a matter of fact, I knew all the while that Jack would knock him for a gool. You can't expect a man 37 years old to lick a man 24 years old. Beside, I kind of felt all the time that Jess wasn't in no shape to put up a fight. He didn't train right, and he ought to of practiced falling down, as he certainly looked awkward when he tried it the first time.

The experts around here told me the big fellow went to the mat seven different times in the first round, but personally it seemed to me like he went down just once and stayed down for the duration of the war. Dempsey was all bluggy, but it wasn't his own. As for Willard's face it looked like they ought to of hung a sign on it saying: "Fresh Red Paint."

There wasn't nobody in Mr. Rickard's arena that would of bet a transfer that he could last through the round, but he held on some way mostly by either clinching or turning his back. The spinal punch must of been barred, becaused Jack never made no effort to smash him while he was looking the other way, but just the minute he kind of began to turn around to see where Dempsey was parked, Jack would take aim and fire at his jowls or the place where his eyes used to be.

Personally, I think it would of been pretty good judgment for the boys in the big fellow's corner to of tossed in the towel a round sooner than they did, and it would of been even better judgment to of throwed it in right after Jess sat down for the first time.

Well, the third round was the second round's twin sister, only Jess didn't lose quite as much blood, as he didn't have as much to lose. They tell me that he found out along about this time that his jaw was broke. I don't know yet if it's true or not, but if he thought that he couldn't chew on a steak for a few days it's no wonder he got kind of discouraged. Anyway he hadn't been setting in his chair more than a few seconds after the third gong when Mr. Monaghan rose up and flang the towel in the general direction of midring.

The towel looked like it might of been raised in the old Pike House at Niles, Mich., but even a dirty towel means defeat.

Well, a bug that had been standing on my back and screaming, now thought it was about time to smash my hat, and everybody else seemed to go nuts at once, and for half an hour what I have nicknamed Pandemonium reigned. I am sorry to say that I didn't get a chance to see Maj. Biddle or Tex Rickard after the scrap to find out what their decision was, but I will take it on myself to say Dempsey had the shade.

Now gents, when I said the big fellow should ought to win, I thought he was going to have two eyes to see with. But something happened to one of them about two seconds after the two guys got together. A whole lot of experts had also told me that Jack was too little to reach Jess' features, but as far as I could see they wasn't none of them he missed.

It must of been a great sight for the ladies, as they couldn't of saw more blood if they had of went through the Union Stockyards. Nobody can say that the big fellow didn't have whole lot red blood in his veins before the battle, mother, as he left enough of it on Dempsey and the floor of the ring to stock a whole family of champions.

Well, when Walter Monoghan tossed the towel in at the end of round three, some bugs behind me that had also bet on him stood up on their hind legs and hollered quitter. Well, gents, if I had took what the big fellow took, why, even I would of quit.

At the hour of going to press maniacs of all kinds is up in the ring cutting off little pieces of rope to take home for souvenirs. Personally, I wouldn't give a nickel for a piece of rope unless it had been used to hang some bird for murder. And then it would have to have a few drops of blood on it before I would value it very high.

(Copyright, 19-19, by the Bell Syndicate.)

Reuther Leads Hurlers.

"Dutch" Reuther, southpaw of the Cincinnati Reds, who has won his last seven games, is now the leading pitcher in the National League with 8—2. Causey, 10—3, is next, while Baba Adams, hero of the 1908 world's series, is next with 9—3.

THE CIGAR OF GREATEST VALUE.
Decision 7c
HAND MADE
BRINKMANN, MEISEL & BECKER CIGAR CO., Dist., St. Louis, Mo.

Some Say That a Running Start Is a Big Advantage---Especially in a Fight

Sothoron Pitches Burke to 6-2 Win Over Fohl's Crew

Right-Hander Would Have Earned Shutout but for Gerber's Error in Ninth.

HI JASPER IS BUMPED

St. Louis Boy, Hurling for Cleveland, Is Found for Five Runs in 6 Innings.

Allan Sutton Sothoron turned in another flashy hurling exhibition for the Browns yesterday, and as a result, the Burkeviki broke their three-game losing streak by defeating the Cleveland Indians at Sportsman's Park, 6 to 2. It was Sothoron's fourth straight conquest and his third since the Browns returned from their extended road trip. About 1600 fans saw the victory.

Sothoron in the last four complete games he has twirled has permitted only eight runs, an average of two per contest. He also worked three rounds as a relief flinger, and handed the White Sox ciphers.

The right-hander, who is Burke's winning boxman for the season, had a shutout up to the ninth inning yesterday, when a wild throw by Walter Gerber off Harris' slow roller put him off on the wrong foot. The bobble was followed by two singles, and resulted in the lone markers for the Indians.

Sisler Plays Star Game.

Close to Sothoron as far as the limelight went, was George Hahold Sisler, Michigan graduate. Sisler pulled a play in the fourth at the expense of Larry Gardner that did not seen on the books. Gardner shot what looked like a sure single to right, but Sisler went over, scooped up the ball and with the same motion tossed to Sothoron on first, completing the play. Sisler also counted two hits and tallied a pair of runs.

Hi Jasper, St. Louis boy, was on hurling hill for the Fohlmen, but did not do very well, he being bumped for a run in the first round. Another St. Louisan, Harry Lunte, played short for Cleveland. He is covering the position because of an injury to Ray Chapman. Chapman has a strained ligament in his back and will be out probably for another month.

The Browns started off right at the very start. Ausin, first to face Jasper, punched a single to center and advanced on Gedeon's martyr death. Tobin came through with a smash to center, and Austin tallied. Sisler forced Tobin, but stole second. Williams, however, ended the frame with a bounder to Wamby.

Sisler Raps Out Triple.

For the next two frames the Browns were rather tame. However, they opened up again in the fourth, when Sisler slammed a triple down the right field foul line. Williams put down a mean hopper to Jasper and went out at first, Sisler scoring. The Indians, especially O'Neill, kicked on Chill's decision, but it did no good.

The real storm came in the sixth, when the Browns chased three markers over the plate. Tobin beat out a bunt and Sisler got an infield hit. Williams poled a double to right and Tobin crossed the rubber. Earl Smith's bounder to Wamby put Sisler over, while Williams tallied on a wild pitch.

Kenneth Williams' wide awakeness gave the Burkeviki their final run off Uhle in the eighth. One gone, Williams beat a single to center. However, when Tris Speaker loafed, Williams went down to second. He advanced a peg when Uhle threw wide trying to pick him off second and scored on Smith's infield out.

Gerber's Error Hurts.

Starting the Cleveland ninth, Harris went up for Lunte and hit a slow roller to Gerber. The shortstop fielded the ball cleanly, but threw wild and Harris was safe. Evans ran for him. Johnston singled, Evans going to third, while Johnston made second on the throw-in. O'Neill promptly singled the pair home. Thomas, up for Uhle, hit into a double play and Smith rolled out.

For the second game of the series today, Burke will likely send Carl Wellman to the hill. Guy Morton is due for the visitors. Play at 3 o'clock.

Four Straight for Sothoron

CLEVELAND.

	AB.	R.	H.	PO.	A.	E.
Smith rf	4	0	0	0	0	0
Wambsganss 2b	3	0	0	1	6	0
Speaker cf	3	0	0	1	0	0
Wood lf	4	0	1	4	0	0
Gardner 3b	4	0	1	1	0	0
Lunte ss	3	0	1	1	2	1
Johnston 1b	4	1	1	16	2	0
O'Neill c	2	0	1	5	0	0
Jasper p	2	0	0	0	2	0
Uhle p	1	0	0	0	0	1
Thomas	1	0	0	0	0	0
**Harris	1	0	0	0	0	0
††Evans	0	1	0	0	0	0
†Thomas	1	0	0	0	0	0
Totals	34	2	5	24	12	2

BROWNS.

	AB.	R.	H.	PO.	A.	E.
Austin 3b	3	1	2	2	0	0
Gedeon 2b	3	0	0	4	2	0
Tobin lf	4	1	2	1	0	0
Sisler 1b	4	0	1	8	0	0
Williams cf	4	0	2	2	0	0
Smith rf	4	0	0	1	0	0
Gerber ss	4	0	0	1	2	0
Severeid c	3	0	0	5	0	0
Sothoron p	3	0	0	2	2	0
Totals	32	2	5	27	6	2

*Batted for Jasper in seventh inning.
**Batted for Lunte in ninth inning.
†Ran for Harris in ninth.
††Batted for Uhle in ninth inning.

Innings	1	2	3	4	5	6	7	8	9
Cleveland	0	0	0	0	0	0	0	0	2—2
Browns	1	0	0	0	1	0	0	0	x—6

Earned runs—Browns 5. Cleveland 1. Two-base hits—Gardner, Austin, Williams 2. Three-base hit—Sisler. Sacrifice hits—Wambsganss, Gedeon. Double play—Gerber and Sisler. Passed ball—O'Neill. Stolen base—Sisler. Hit by pitched ball—By Sothoron (Smith). Bases on balls—Off Jasper 1, off Sothoron 1. Struck out—By Sothoron 4. Pitching record—Off Jasper, 7 hits and 5 runs in 6 innings. Left on bases—Browns 4, Cleveland 8. Time of game—1h. 22m. Umpires—Chill and Owens.

Roger Peckinpaugh has gone crazy with the stick and is leading the world in batting. Peck must have been hiding his light under a bushel.

St. Louis-Kansas City Pair Win Women's Tennis Title

Miss Corinne Gould, Local Champion, and Miss Louise Hammann, Visiting Star, Capture Central States Doubles Championship.

The tennis championship of the Central States in women's doubles will be held jointly by St. Louis and Kansas City during the coming year. Miss Corinne Gould, the local champion, and Miss Louise Hammann, of Kansas City, defeated Misses Lottie Hagemeyer and Etta Roever of this city in the finals round match at Triple A, yesterday afternoon, 7-5, 6-1.

The 1918 championship was won by Miss Gould and Mrs. W. W. Yager of Los Angeles. When Mrs. Yager failed to enter last week's tourney, Miss Gould paired with the Kansas Cityan.

The first set of yesterday's play produced some of the hardest contested women's court play that has been exhibiting in a St. Louis tournament for many seasons. The contending teams were well matched, and as a result a great number of the points resulted in countless returns before being decided.

As the score will indicate the opening set was a gruelling affair. The first game went to the ultimate losers, but the count was immediately evened by the champions. Misses Gould and Hammann would then forge ahead, but their lead would be shortlived.

Local Team Falters.

After the set had been deuced, 5—5, by some clever playing on the part of Misses Roever and Hagemeyer, it seemed as if they would win out. However the local team slipped here, losing the two deciding games, 8 points to 1.

The loss of the first set apparently took the hearts of the losers as their play immediately deteriorated. They won the first game, but then became wild and banged the remaining six into the net and out of bounds.

The point score shows a total of 82 for the victors whereas the losing couple scored 63. Eight of the 21 games played were deuced. One of the contests in the opening set was 15 points to 11. It might be stated that the losers beat themselves rather than being beaten by earned points of the St. Louis-Kansas City combination. A small minority of the points were decided by other than faults.

The runnersup appeared to depend entirely upon defensive play. Their's was a lob attack when it did assume the proportions of an attack; but it usually was the scheme of attempted returning and placing. On the other hand, the champions stroked very often, showing a far greater knowledge in tennis tactics. Although Misses Gould and Hammann have played together only one week, they fell into line with each other's play and showed smarter team work.

Directed at Miss Hammann.

Early in the contest it was evident that Misses Roever and Hagemeyer had decided to focus their attack on Miss Hammann. Practically three of every four returns were directed at her. She faltered for a while under the concentration of attack and many of the lost points were attributable to her faults. However, it must be considered that she did not content herself with a mere ping-pong defense, but gave smash for smash and volley for volley. Later in the match she bore up and better than held her own.

The scores by games were as follows:

FIRST SET.

Gould-Hammann—
1 4 4 5 11 4 4 4 3 0 4 4—48
Roever-Hagemeyer—
4 1 1 7 13 0 1 2 5 4 1 0—39

SECOND SET.

Gould-Hammann—
1 7 6 6 4 5 5—34—82
Roever-Hagemeyer—
4 5 4 4 1 3 3—24—63

Referee—Henry Cushman.

Detroit Rally in Fourth Beats Sox

Ty Cobb Goes All the Way to Third When Faber Tosses His Bunt Wild to First.

CHICAGO, July 5.—Detroit staged a rally in the fourth inning today, and by bunching hits, one of which was a triple by Dauss, with a sacrifice, an error and a successful squeeze play, made enough runs to defeat Chicago, 6 to 3. The fielding of Young and Veach, and Cobb's base running when he went from first to third when Faber tossed his bunt wide to first base were features.

DETROIT	AB.	R.	H.	E.
Bush ss	3	1	0	0
Young 2b	3	0	2	0
Cobb cf	4	1	0	0
Veach lf	4	0	2	1
Heilman 1b	4	0	1	0
Shorten rf	3	1	1	0
Jones 3b	2	0	0	0
Stanage c	3	1	1	0
Dauss p	4	1	2	0
Totals	31	6	9	1

CHICAGO.	AB.	R.	H.	E.
Leibold rf	4	0	1	0
E. Collins 2b	4	1	2	0
Weaver ss	4	1	1	1
Jackson lf	4	0	2	0
Felsch cf	3	0	0	0
Gandil 1b	4	0	0	0
McMullin 3b	3	1	1	0
Schalk c	3	0	2	0
Faber p	2	0	0	1
*Collins	1	0	0	0
Shellenb'k p	0	0	0	0
Totals	32	3	8	3

*Batted for Faber in eighth.

Innings	1	2	3	4	5	6	7	8	9
Detroit	1	0	0	4	0	1	0	0	0—6
Chicago	0	0	0	2	0	0	0	1	0—3

Two-base hits—Veach, Weaver. Three-base hit—Dauss. Stolen bases—Veach, Cobb, Stanage. Sacrifice hits—Felsch, Young, Jones 2. Bush. Double plays—Veach to Stanage, Dauss to Young to Heilmann, Dauss to Bush to Heilmann. Left on bases—Detroit 6, Chicago 8. Bases on balls—Off Faber 2, off Shellenback 1. Hits—Off Faber 8 in 8 innings; off Shellenback, 1 in 1 inning. Hit by pitcher—By Faber (Stanage). Struck out—By Faber 2, by Dauss 4. Losing pitcher—Faber.

Gerber's Error Hurts.

Starting the Cleveland ninth, Harris went up for Lunte and hit a slow roller to Gerber. The shortstop fielded the ball cleanly, but threw wild and Harris was safe. Evans ran for him. Johnston singled, Evans going to third, while Johnston made second on the throw-in. O'Neill promptly singled the pair home. Thomas, up for Uhle, hit into a double play and Smith rolled out.

For the second game of the series today, Burke will likely send Carl Wellman to the hill. Guy Morton is due for the visitors. Play at 3 o'clock.

RUTH GETS 2 HOMERS, BUT SOX LOSE 2 TO MACKMEN

BOSTON, July 5.—Philadelphia won both games from Boston today by final inning rallies, taking the first, 5 to 3, and the second, 8 to 6. Babe made two home runs in his last two times at bat in the second game, his first drive landing in the right field bleachers and his second scaling the left field wall.

FIRST GAME.

PHILADELPHIA.	AB.	R.	H.	E.
Witt 2b	4	0	1	0
Thomas 3b	3	1	0	0
Walker cf	4	0	1	0
Strunk rf	4	1	1	0
Burns 1b	4	2	2	0
Kopp lf	3	1	2	0
Dugan ss	4	0	0	0
McAvoy c	4	0	0	0
Rogers p	3	0	0	0
Totals	31	5	7	1

BOSTON	AB.	R.	H.	E.
Lamar cf	5	1	4	1
Vitt 3b	4	0	1	0
Hooper rf	3	0	1	0
Ruth lf	3	2	0	0
Gainer 1b	3	0	1	0
Schang c	3	0	1	0
Scott ss	3	0	1	0
McNally ss	1	1	1	0
Shannon 2b	4	1	3	0
Dumont p	2	0	0	0
*McInnis	1	0	1	0
**Bush	0	0	0	0
Caldwell p	1	0	0	0
Totals	34	3	13	1

*Batted for Dumont in seventh.
**Ran for McInnis in seventh.

Innings	1	2	3	4	5	6	7	8	9
Philadelphia	1	0	2	0	0	0	0	2	0—5
Boston	1	0	0	0	0	0	2	0	0—3

Two-base hits—Burns, McNally, Shannon. Three-base hit—Kopp. Sacrifice hits—Hooper, Witt. Sacrifice flies—Dugan (2). Left on bases—Philadelphia, 3; Boston, 10. Base on balls—Off Rogers, 4; off Dumont, 1. Hits—Off Dumont, 4 in 7; off Caldwell, 3 in 2. Hit by pitcher—By Caldwell (Thomas). Struck out—By Rogers, 3; by Dumont, 1. Wild pitch—Dumont. Losing pitcher—Caldwell.

Second game:

PHILADELPHIA	AB.	R.	H.	E.
Witt 2b	4	0	1	0
Thomas 3b	4	1	1	1
Walker cf	3	0	1	0
Strunk rf	4	2	0	0
Burns 1b	4	1	2	0
Kopp lf	3	1	1	0
Dugan ss	3	0	2	0
Perkins c	4	1	1	0
Johnson p	4	1	1	0
Totals	37	8	8	2

BOSTON	AB.	R.	H.	E.
Lamar cf	4	1	1	0
Vitt 3b	4	1	1	0
Hooper rf	5	1	1	0
Ruth lf	5	3	2	0
McInnis 1b	4	0	0	0
Walters c	4	1	3	0
Scott ss	4	0	2	0
McNally ss	0	1	0	0
Shannon 2b	3	0	1	2
James p	2	0	0	0
*Schang	1	0	0	0
Jones p	0	0	0	0
Totals	34	6	9	3

*Batted for James in ninth.

Innings	1	2	3	4	5	6	7	8	9
Philadelphia	0	0	0	0	4	0	1	3	—8
Boston	2	0	0	0	0	2	1	1	—6

MISS LENGLEN TAKES INTERNATIONAL HONORS

WIMBLEDON, July 5.—Suzanne Lenglen of France won the ladies' tennis singles international championship here today by defeating Mrs. Lambert Chambers of England, 10—8, 4—6, 9—7.

Giants Make It 3 in Row From Phils

Schupp Relieves Dubuc in Ninth After Home Run and Two Singles.

PHILADELPHIA, July 15.—After Callahan hit a home run in the ninth and Baird and Meusel singled, Schupp relieved Dubuc and stopped Philadelphia's rally today, New York making it three straight, 10 to 8. After the locals tied the score in the fifth, Pinch Hitter King's double in the sixth put the visitors ahead again. Philadelphia tied the score a second time, but could not keep pace with New York's run making. Score:

NEW YORK.	AB.	R.	H.	E.
Burns lf	5	1	1	0
Young rf	5	1	3	0
Doyle 2b	5	1	3	0
Doyle 2b	5	2	2	0
Kauff cf	5	1	3	0
Zimm'an 3b	5	1	3	0
A. Baird ss	5	1	3	0
McCarty 1b	5	0	1	0
Causey p	2	0	0	0
Hagan p	0	0	0	0
Meusel rf	5	1	2	0
Dubuc p	2	0	0	0
Schupp p	0	0	0	0
Totals	50	10	17	0

PHILADELPHIA.	AB.	R.	H.	E.
Callahan rf	4	2	4	0
Pearce ss	4	1	2	0
Rapid 3b	5	1	2	0
Meusel cf	5	0	1	0
Federal 1b	5	0	0	0
Whitted lf	5	3	3	0
Bancroft ss	4	1	2	0
Adams c	4	0	0	0
Cady c	2	0	0	0
Rixey p	3	1	1	0
**Oeschger	1	0	0	0
Woodward p	0	0	0	0
Totals	40	10	17	0

*Batted for Hagan in sixth.
**Batted for Rixey in eighth.

Innings	1	2	3	4	5	6	7	8	9
New York	0	2	1	0	1	1	2	2	1—10
Philadelphia	1	0	0	1	0	0	2	0	0—8

Two-base hits—Zimmerman, King, Doyle, Kauff, A. Baird, Whitted (2), Rixey, Callahan, Bancroft. Three-base hit—Bancroft. Home runs—Doyle, Callahan. Sacrifice hits—Pearce, Sacrifice flies—McCarty, Kauff (2), Cady. Stolen bases—Doyle, Doyle, Chase, Bancroft, Cady, Baird, Pearce. Left on bases—New York, 8; Philadelphia, 7. Base on balls—Off Causey, 1; off Rixey, 2. Hits—Off Causey, 6 in 4 2-3; off Ragan, 0 in 1-3; off Dubuc, 9 in 3 1-3; off Schupp, 0 in 1. Hit by pitcher—By Rixey, 14 in 8; off Woodward, 3 in 1. Struck out—By Rixey, 5. Winning pitcher—Dubuc. Losing pitcher—Rixey.

BROOKLYN WINS 2 FROM BRAVES, 4-2 AND 15-3

BROOKLYN, July 5.—Brooklyn won two games from Boston today, 4 to 2 and 15 to 3. The first was a pitchers' battle between Pfeffer and Koneff, the latter having the Superbas shut out until the seventh when they bunched four hits and a pass and took the lead.

Larry Cheney of Boston attempted to beat his former team mates in the second game, but was taken out after seven runs had been made off him with one out in the first inning.

FIRST GAME.

BOSTON.	AB.	R.	H.	E.
Riggert cf	4	0	1	0
Rawlings 2b	4	0	1	0
Powell rf	3	0	1	0
Cruise lf	3	0	0	0
Holke 1b	3	0	0	0
Boeckel 3b	4	1	2	0
Mara'lle ss	4	0	0	0
Gowdy c	3	0	1	0
Keating p	3	0	1	0
*Thorpe	1	0	0	0
Totals	37	2	11	0

BROOKLYN.	AB.	R.	H.	E.
Olson ss	4	0	2	0
Johnston 2b	4	0	2	0
Griffith rf	4	1	1	0
Wheat lf	4	1	1	0
Myers cf	4	1	2	0
Konetchy 1b	2	0	1	1
Ward 3b	3	0	1	1
Krueger c	2	1	1	0
Pfeffer p	3	0	1	0
Totals	30	4	10	2

*Batted for Keating in ninth.

Innings	1	2	3	4	5	6	7	8	9
Boston	1	0	0	0	0	1	0	0	0—2
Brooklyn	1	0	0	0	0	0	3	1	x—4

Two-base hit—Powell. Three-base hit—Ward. Stolen bases—Griffith, Cruise, Olson. Sacrifice hit—Rawlings. Sacrifice flies—Konetchy. Double play—Pfeffer, Olson and Konetchy. Left on bases—Boston, 11; Brooklyn, 5. Base on balls—Off Keating, 1; off Pfeffer, 2. Struck out—By Keating, 4; by Pfeffer, 5. Passed ball—Krueger.

SECOND GAME.

BOSTON.	AB.	R.	H.	E.
Riggert cf	3	1	1	0
Rawlings 2b	3	0	3	0
Powell rf	3	1	1	0
Cruise lf	3	0	0	0
Holke 1b	3	1	1	0
Wilson 1b	1	0	0	0
Boeckel 3b	3	0	0	2
Mara'lle ss	4	0	2	2
Gowdy c	3	0	0	0
Tragesser c	2	0	0	0
Cheney p	0	0	0	0
Scott p	0	0	0	0
Fillingim p	3	0	0	0
Totals	29	3	8	4

BROOKLYN.	AB.	R.	H.	E.
Olson ss	5	3	3	0
Malone rs	0	0	0	0
Johnston 2b	3	2	2	0
Kilduff 2b	0	0	0	0
Griffith rf	4	2	2	0
Wheat lf	3	1	2	0
Stickney lf	2	1	0	0
Myers cf	2	3	2	0
Allen cf	2	0	0	0
Coney'r 1b	5	1	3	0
Schmandt 1b	2	0	0	0
Ward 3b	3	1	2	0
Krueger c	2	1	2	0
M. Wheat c	2	0	1	0
Mitchell p	3	1	1	0
Totals	39	15	19	0

Innings	1	2	3	4	5	6	7	8	9
Boston	0	0	0	1	1	0	1	0	0—3
Brooklyn	2	1	3	1	2	1	0	5	—15

Two-base hits—Powell, Thorpe, Olson 2, Wheat. Three-base hits—Olson, Konetchy, Ward. Sacrifice flies—Johnston, Konetchy. Double play—Maranville and Holke. Left on bases—Boston 11, Brooklyn 6. Base on balls—Off Cheney 2, off Scott 1, off Fillingim 1, off Mitchell 2. Hits—Off Cheney, 3 in 1⅓ inning; off Scott, 10 in 2 1-3 innings; off Fillingim, 6 in 5 1-3 innings. Struck out—By Fillingim 1, by Mitchell 5. Wild pitch—Cheney. Losing pitcher—Cheney.

Cincy Reds Pound Goodwin in First, Whip Cards, 8-4

Bolden Takes Hill With Sacks Loaded and First Ball Is Hit for Two Bases.

LUQUE GETS "BREAKS"

Rickey's Men Land on Cuban Frequently, but Hits Are Not Timely.

CINCINNATI, O., July 5.—Branch Rickey's men were more than glad to escape from Cincinnati. They didn't care to associate any longer with a crowd so inhospitable that they took 12 games out of 16 from the Cardinal tribe, and they were thankful that some considerable space of time will elapse before they meet the Reds again. Yesterday's game was another brick thrown by Pat Moran and delighted the local populace, especially as New York also won and a defeat would have shoved the Reds back quite seriously. The Reds won, 8 to 4.

If the Reds hadn't indulged in a wild orgy during the first frame, the battle would have gone into extra innings as a draw. That one inning was a crusher for the handsome aviator, Mr. Goodwin, and one of the toughest affairs of the season for him. After the Cuban cuckoo, Adolfo Luque, had retired the Cardinals in the first session, Heathcote made a dizzy catch off Rath. Daubert singled. Groh spotted the first pitch for a furious triple. Rousch stopped a wandering curve with his Indiana shape. Neale walked and Goodwin also walked—out and away from there.

Bolden Also Routed.

Bill Bolden, the pride of Tennessee, ascended the hill and Kopf combed his first offering for a two-bagger that sent in three people. Bolden, after this explosion, rested in peace for a little while. In the second, Luque singled. Rath sacrificed, Daubert broke out with a three-bagger. Exit, mourningly, Mr. Bolden. Lee Meadows replaced him, and got along nicely till the fifth. In this stanza Rousch hit him with a two-masted biff and came all the way home on a wild pitch. In the sixth, Wingo singled, Luque sacrificed and Rath broke off a hit. Daubert planked one over third a mile a minute and sent in two runs, after which the Reds ceased bothering.

Luque was hit plenty but unluckily. Nothing doing in the scoring line till the fifth, when Hornsby doubled and registered on a whack by Heathcote.

In the sixth the hits rattled like hail on a tin roof. Smith, Miller, Stock and Hornsby all belted the ball, the first pair scoring. Heathcote went up to drive in the herd, and would have done so if Quigley hadn't said "Three strikes" before the youth could select a pitch that suited him.

Ten Hits for 13 Sacks.

One more came in the eighth on Miller's booming triple and Stock's ground out. In all the Cards made 10 hits for 13 bases, but Senor Luque didn't give a pass. The Reds got only nine hits, but five free tickets were issued and one hit batsman found his way around.

Heathcote looked much better in right field than he ever did in center. He faced the sun fearlessly, and made five nice catches, two of them real dazlers that cut off triples.

The Cardinals when they realized that it wasn't pass day for Senor Luque, began banging at the first ball with much vigor. They converted several of the Senor's initial offerings into hits, but couldn't make much progress. Five of them fanned, two were put out and one was populated.

It was the most kickless game of the season. Even the birds that were called out on strikes squawked, not at the umpire, but at their own carelessness, and nobody started any wails that lasted half a minute. Perhaps the intense heat subjugated them.

Speaking of the heat, it was like a bake oven. A cake of ice, which was being carried to the Cardinals water cooler caught fire en route and was a total loss.

Before the battle Maj. A. J. Drexel-Biddle, who was judge at the big fight Friday, led a squad of Marines through a bayonet drill and mock raid on the trenches.

Goodwin Did Not Win

ST. LOUIS.

	AB.	R.	H.	PO.	A.	E.
Smith cf	4	1	2	2	0	0
Miller 1b	4	2	2	7	0	0
Stock 2b	3	0	1	1	2	0
Shotton lf	4	0	1	2	0	0
Hornsby 3b	4	1	2	2	3	0
Heathcote rf	4	0	1	5	1	0
Lavan ss	4	0	1	1	2	0
Snyder c	4	0	1	5	2	0
Goodwin p	0	0	0	0	0	0
Bolden p	0	0	0	0	0	0
Meadows p	3	0	0	0	2	0
*Paulette	1	0	0	0	0	0
Totals	33	4	10	24	14	0

CINCINNATI.

	AB.	R.	H.	PO.	A.	E.
Rath 2b	4	1	1	2	3	0
Daubert 1b	4	1	3	8	0	0
Groh 3b	3	1	1	2	0	0
Rousch cf	3	2	1	0	0	0
Neale lf	4	0	2	1	0	0
Kopf ss	4	0	1	5	3	0
Bressler rf	3	0	0	5	0	0
Wingo c	4	0	1	6	0	0
Luque p	2	1	1	0	4	0
Totals	29	8	9	27	9	0

*Batted for Meadows in the ninth.

Innings	1	2	3	4	5	6	7	8	9
St. Louis	0	0	0	1	0	2	0	1	0—4
Cincinnati	4	1	0	0	1	2	0	0	x—8

Two-base hits—Daubert, Rousch, Kopf, Hornsby. Three-base hits—Daubert, Groh. Miller. Sacrifice hits—Rath, Luque, Stock. Double play—Heathcote to Lavan to Stock to Miller to Snyder. Left on bases—St. Louis 5, Cincinnati 5. Bases on balls—Off Goodwin 1, off Bolden 1, off Meadows 3. Hits—Off Goodwin, 2 in 1-3 innings; off Bolden, 3 in 1 inning; off Meadows, 4 in 6 2-3 innings. Hit by pitcher—By Goodwin 1. Struck out—By Luque 5, by Meadows 3. Wild pitch—Meadows. Losing pitcher—Goodwin.

Bescher Has 20 Pilfers.

Bob Bescher, former Brown, who is hitting only .245 with Louisville in the A. A., has stolen 20 bases in 57 games and is the leading pilferer in the Hickey circuit.

SPORT SALAD

By J. C. Davis



Farewell, Demon Rum.

THE curfew tolls the knell of parting booze
The gang leans sadly up against the bar;
Then slowly filing out by ones and twos
They hike for home aboard the owl car.

Now fades the glimmering landscape on the sight,
And everything is silent as the tomb:
The corner buffet shows no beacon light,
And all the world is wrapped in solemn gloom.

Mayhap some red-nosed derelict may say:
"Alas! the melancholy days art come;"
His liberty is gone, but let me say,
No more he'll be a slave to Demon Rum.

The manacles that bound his hand and limb
And handicapped him in the race of life,
At last have all been stricken off of him
And he will be a factor in the strife.

So requiescat in pace, Demon Rum
We'll dance a farandole around your grave;
Although his liberty is on the bum
To you no longer he will be a slave.

• • •

Fare Enough!

The fare on the Boston elevated has been raised to 10 cents. The higher the track the higher the fare.

• • •

It seems the open season on dachshunds will not close until the peace treaty has been ratified by the Senate.

• • •

In the meantime the Senator from Idaho is making more noise than some of the Senators from sureenough - honest-to-goodness States.

• • •

Idaho is all right in her way. But she is too far out of the way.

• • •

Too True

HUSH little cellar, don't you cry,
You'll be a rathskeller bye and bye.

• • •

We take it dad will spend quite a portion of his time in the cellar next winter in a laudable endeavor to keep the home fires burning.

• • •

Two Comebacks

AMOS Strunk packed his trunk,
He could no longer tarry,
And beat it back to Connie Mack
Along with old Jack Barry.

• • •

With Barry back on the job Connie has the nucleus for another $100,000 infield. Boy, page Stuffy McInnis, Eddie Collins and Frank Baker.

• • •

The tremendous hitting of Gavvy Cravath and the steady improvement in same year after year serves to prove the truth of the well known adage, second childhood will be served

• • •

Another case in point is that of Buck Herzog. "Buck is having the star spangled banner year of his turbulent existence and will wind up with the Giants if he doesn't watch out.

SCHNURR ALLOWS ONLY 1 HIT AS TRIPLE A DEFEATS EDISONS, 8 TO 0

Triple A and the Dittsmans scored yesterday's victories in the Manufacturer's League at Forest Park. The A. A. A. easily put away the Edisons, 8 to 0; while the Dittmans won over Fulton Works, 3 to 1.

Schnurr, pitching for the athletic club team, allowed only one safety. This was a single by Pitcher Glenn of the losers. The winners started scoring in the first inning, and the game was thenafter never in doubt.

Score by innings:

Innings—	1	2	3	4	5	6	7	8	9	T.	H.	E.
Triple A	1	0	5	0	0	2	0	0	0—8	10	4	
Edisons	0	0	0	0	0	0	0	0	0—0	1	3	

Batteries: Triple A—Schnurr and Thumser. Edisons—Glenn and Meyer.

Innings—	1	2	3	4	5	6	7	8	9	T.	H.	E.
Fultons	0	0	0	0	0	0	0	1	0—1	5	0	
Dittmans	0	0	1	1	1	0	0	0	x—3	7	3	

Batteries: Fultons—Cullop and O'Neil. Dittmans—Le Vande and Dependahl.

CUBS POUND HAMILTON AND HILL, TRIM PIRATES

PITTSBURG, Pa., July 5.—Chicago batters hammered the delivery of Hamilton and Hill for 16 hits today, the visitors winning, 10 to 2. Merkle, with a single, two doubles and a triple, and Mann with two triples, led in the attack. Carter held Pitts

NATIONAL BANK 1st IN ST. LOUIS

A Greater National Bank for Greater St. Louis

Charter Member Week

July 7 to 12, 1919

The First National Bank extends to you a most cordial invitation to visit the new bank at Broadway and Locust, during Charter Member Week, July 7 to 12. The First National Bank begins business July 7 as a consolidation of the St. Louis Union Bank, Mechanics-American National Bank and Third National Bank.

Each patron of the new bank who registers during Charter Member Week will receive a Charter Membership Certificate. The register of names of visitors will be preserved by the Missouri Historical Society.

If you are not already a patron of the First National Bank, you can become a Charter Member by opening an account during Charter Member Week. No account, either Checking or Savings, is too small to receive our very best attention.

The Executive Managers, Officers and Employees will all take great pleasure in greeting you—they want you to share the wholesome pride they have in the "Greater National Bank for Greater St. Louis"—and they want you to make the First National *your* bank.

While all of our friends are welcome *every* day, we suggest particularly that you come on the day which the program indicates for you. This will enable us to give everyone closer and more personal attention.

The First National Bank will cultivate every class of local and foreign business, from the largest commercial account to the smallest savings deposit. Charter Member Week offers you an excellent opportunity for getting acquainted with us, so that you may fully appreciate the complete banking service we are in a position to provide.

Executive Managers
N. A. McMillan
Walker Hill
F. O. Watts

President
F. O. Watts

Board of Directors

Thos. H. West	Walker Hill
N. A. McMillan	F. O. Watts
Eugene H. Angert	John L. Green
W. C. Arthurs	Norris B. Gregg
James F. Ballard	E. W. Grove
Joseph D. Bascom	Jackson Johnson
John I. Beggs	Robert McK. Jones
William K. Bixby	John B. Kennard
Robert S. Brookings	H. H. Langenberg
Geo. W. Brown	W. A. Layman
August A. Busch	James Y. Lockwood
L. Ray Carter	E. K. Ludington
Ephron Catlin	Edw. Mallinckrodt
B. B. Culver	E. D. Nims
W. H. Danforth	H. L. Parker
John T. Davis	John F. Shepley
F. B. Eiseman	Moses Shoenberg
John D. Filley	A. J. Siegel
S. W. Fordyce	Geo. W. Simmons
Philip B. Fouke	Wallace D. Simmons
John Fowler	M E. Singleton
S. H. Fullerton	J. E. Smith
Warren Goddard	J. Clark Streett
Benjamin Gratz	M. B. Wallace

Charter Membership Certificate given to all patrons who register, as well as to those who open new accounts during Charter Member Week

Executives' Day—Monday, July 7
On this day the executives of St. Louis business houses are especially invited to visit us and become acquainted with our officers.

Commercial Account Day—Tuesday, July 8
Our friends who have commercial accounts with the First National Bank are cordially invited to bring with them members of other business firms who may wish to become Charter members of the new bank.

Checking Account Day—Wednesday, July 9
This day has been set aside for those who have personal checking accounts in the First National Bank, as well as those who may wish to become Charter Members by opening a checking account during their visit to the new bank.

Savings Depositors' Day—Thursday, July 10
Our many friends, the savings depositors, are cordially invited to visit the new bank on Thursday, and bring with them anyone who desires to open a savings account and thus become a Charter Member of the First National Bank.

Stockholders' Day—Friday, July 11
The stockholders of the First National Bank are cordially invited to visit their bank on this day.

Employees' Day—Saturday, July 12
The friends of the employees are invited to visit the new bank and become Charter Members.

FIRST NATIONAL BANK

IN ST. LOUIS

Capital and Surplus, $15,000,000.00 **Deposits More Than $120,000,000.00**
Total Resources More Than $150,000,000.00

Broadway and Locust

FOUR ENTRANCES: 506 Locust St., 323 N. Broadway
309 N. Broadway, 511 Olive St. (After August 1)

NATIONAL BANK PROTECTION FOR SAVINGS

CLEAN UP, PAINT UP, BUILD UP!

For BEST SERVICE in all kinds of CLEANING and REPAIRING, read the Announcements under BUSINESS CARDS in Section A; for anything in the HOUSE, HOME and REAL ESTATE line, read the Announcements under REAL ESTATE in Section B.

Is Your Opportunity Here?—More "Wants" in Proportion to Population in Its Field Than Any Other Metropolitan Newspaper—1,500,000 Readers!

INDEX TO SECTION A — See Sec. B for Houses, Homes Real Estate and Farm Lands

Classification.	Page.	Classification.	Page.	Classification.	Page.
Agents' Rent Lists	2	Bus. Prop. (For Rent)	3	Ferguson Property	5
Apartm'ts (For Rent)	2	Bus. Prop. (For Sale)	7	Financial	9
Apartm'ts (For Sale)	6	Bus. Prop. F. R. (Sub.)	3	Flats for Rent	2
Bullers' Column	2	Business Prop. Wtd.	3	Flats Wanted	2
Building Material	2	East Side Property	5	Flats, Etc.—For Col.	2
Bung., Cottgs. (Rent)	2	Exchange (Real Es.)	3	Flats for Rent (Furn.)	2
Bung., Cottgs. (Sale)	5	Farms, Farm Land	8	Flats for Sale	6
Business Chances	9	Farms for Rent	9	For Lease	3
Business (F. S., Wtd.)	9	Farms Wanted	8	For Sale (Realty)	7

A THREE TIME AD COSTS LESS, PRODUCES MORE.

ST. LOUIS POST-DISPATCH

Houses, Homes, Real Estate Finance and Markets

Our Motto: PRODUCTIVE PUBLICITY PROGRESS, PROFITS

PART FIVE ST. LOUIS, SUNDAY MORNING, JULY 6, 1919. PAGES 1—10B

INDEX TO SECTION A — See Sec. B for Houses, Homes Real Estate and Farm Lands

Classification.	Page.	Classification.	Page.	Classification.	Page.
For Sale (Business)	9	Maplewood Property	5	Residences for Sale	7
Garages, Stables	3	Personal Prop. Loan	9	Roofing	2
Houses for Rent	2	Money Wanted	9	Stocks and Bonds	9
Houses Wanted	2	Real Estate—City	3	Suburban Pro. (F. S.)	5
Houses (Furn.) Wtd.	2	Real Estate—Country	9	Suburban Pro. (F. R.)	2
Houses for Sale	7	Real Estate (Col'd)	7	Suburban Prop. Wtd.	2
Houses, Etc. (Col'd)	2	Real Es. (Other Cities)	8	University City Prop.	5
Kirkwood Property	5	Real Estate Loans	9	Webster Property	5
Loans	9	Residences for Rent	7	Wellston Property	5

PROMPTLY REPORT FAILURE TO RECEIVE ANSWERS.

DOWNTOWN STORE BUILDING SOLD FOR $140,000

Famous-Barr Company Acquires Five-Story Structure at Southwest Corner of Broadway and Franklin.

MUTUAL BREWERIES SITE REPORTED SOLD

Real Estate in Vicinity of Grand Avenue Is Active With Businesss Property and Rentals in Big Demand.

By Berry Moore.

The chief event of the first week of July in real estate transactions was the acquisition by the Famous-Barr department store of the five-story building at the southwest corner of Broadway and Franklin avenue, formerly occupied by Schaper Brothers as a department store. The consideration was $140,000. The grantor was the Northwestern Mutual Life Insurance Co., which was represented by Cornet & Zeibig. Famous-Barr was represented by the Martin-Breitt Real Estate Co.

The building will be used as a warehouse for the Famous-Barr department store. It has a frontage on Broadway of 185 feet by an irregular depth of 100 feet and 135 feet, the former being along Franklin avenue. It is equipped with eight elevators and a modern sprinkler system. Title to the property was taken in the name of L. B. Sher, attorney for the Famous-Barr store, which is operated by the May Department Stores Co.

While the deed has not as yet been filed for record, it is understood that one of the foremost industrial concerns of the city has purchased the ground occupied by the Mutual Breweries at the southeast corner of Forest Park boulevard and Boyle avenue, and will improve it with an extensive plant. Negotiations were conducted through the Mercantile Trust Co., which has the exclusive agency of this block. R. King Kauffman, vice president and real estate officer of the trust company, is engineering this sale.

Has Track Facilities.

The site has a frontage on the south side of Forest Park boulevard of 400 feet by an extraordinary depth extending southwardly to the Wabash tracks, which provides the requisite shipping facilities for a plan on a large scale. It is surrounded by high-class manufacturing plants. The price paid in this instance, it is understood, was $200 a foot for the Forest Park boulevard frontage.

The northeast corner of Forest Park boulevard and Boyle avenue, 300x177 feet, is another site in the manufacturing center of Forest Park boulevard which is receiving decided attention from industrial interests having plans for new big plants. This site, which is owned by Herman C. G. Luyties, president of the Sanitol Chemical Co., is also listed with the Mercantile Trust Co. It is just north of the home of the Sanitol plant.

Soft drink purveyors are bidding freely for stores on central Grand avenue, including many places now occupied by saloons, which will eventually be closed, with the final enforcement of prohibition.

A record offer of $10,000 a year has been submitted for the ground floor space occupied by Halpin's drug store at the southwest corner of Grand avenue and Olive street, but negotiations, it is understood, are progressing favorably whereby the store will be at an annual rental of $12,000. This store occupies only a small part of a three-story building having a frontage of 50 feet on Olive street, and 150 feet along the west line of Grand avenue. The building comprises two other stores of similar size, used in one instance as a restaurant and in the other as a saloon. The owner of the property is Thomas Halpin, the pioneer druggist of this district. The upper stories are occupied as an apartment.

Realty Is Active.

There has been much activity in realty in this section of Grand avenue recently. A fortnight ago R. King Kaufman, vice president and real estate officer of the Mercantile Trust Co., sold the southeast corner of Grand and Lucas avenue, occupied by the Girls' Catholic High School, to the Missouri Theater Co. The site is to be improved with a theater structure, which it is understood, will be operated by the Famous Players Co.

Oreon E. & R. G. Scott, representing a client, purchased at partition sale Friday the property at 1103 Olive street, this being a five-story building at the northwest corner of Eleventh and Olive streets, owned by several heirs. The price paid was $75,250, as against $75,000 bid by the Mercantile Trust Co. on behalf of R. King Kauffman of the Mercantile Trust Co. on behalf of a client.

By virtue of the extraordinary provisions under which the sale was made, the Scotts' client will get half of the rental of the entire building, although the corner part of the building is supposed to be worth more than the inside or west half. All the elevators and the stairway are in the half purchased by Scott.

The heirs owning this property include Miss Halderman of New York, Mrs. Athana of New York, Mrs. Moore of London and Mrs. Jeremiah Murphy of Los Angeles.

Home in St. Louis County Bought by Grand-Leader Official



LEO C. FULLER, assistant treasurer of the Stix, Baer & Fuller Dry Goods Co., has purchased Edwin S. Pillsbury's home at 6444 Ellenwood avenue, in Skinker Heights, said to be one of the handsomest in St. Louis County. It has 12 rooms and three baths, a hot-water heating plant, and hardwood floors and finish throughout. The premises also include a modern garage.

The sale was made by Cornet & Zeibig. Ernest Edwards of that agency conducting the negotiations.

UNSOLD HI-POINTE LOTS TO BE ADVANCED IN PRICE TUESDAY

Ten Sites Sold During Past Week, and Ensuing Three Days Expected to Be Active Ones.

The Broadway Savings Trust Co., agent for Hi-Pointe announces that the 30-day sale of lots will close next Tuesday evening at which time all remaining lots will be increased $10 per front foot.

Since the start of this final sale many people have selected lots to take advantage of the advance in price, and last week 10 lots were sold.

It is expected that the next three days will be the busiest since the subdivision was opened, and all the remaining lots are likely to be sold before the closing of the sale.

The many attractive buildings under construction have added greatly to the value of the Hi-Pointe property.

RETIRED FARMER AND WIFE CELEBRATE GOLDEN WEDDING

Mr. and Mrs. David Crone of Jerseyville, Natives of Ireland, Are Parents of 10 Children.

Mr. and Mrs. David Crone of Jerseyville, Ill., celebrated their golden wedding yesterday. Crone is a retired farmer. Both he and his wife are natives of Belfast, Ireland. He came to the United States in 1867, and settled on a farm northwest of Jerseyville. His wife, who was Miss Elizabeth Rae, came to this country two years later, and two weeks after her arrival the couple were married at Kane, by the late Dr. Buckley. They lived on the farm three miles west of Kane and five miles north of Jerseyville for 32 years. Eighteen years ago Crone retired and moved to Jerseyville. He served on the City Council of Jerseyville for two consecutive terms.

Mr. and Mrs. Crone are the parents of 10 children, two of whom died in childhood. The others are James and Edward Crone and Mrs. John Connors of near Jerseyville; Mrs. David Halliday of Shipman, Ill.; Mrs. Sherman Hefner and Mrs. Marcus of Kane. Miss Ethel Crone and Ernest Crone of Jerseyville.

There were 75 guests at the reception.

For satisfaction, speed and efficiency in getting results, in buying, selling, exchanging or in bringing help, Post-Dispatch WANT ADS lead.

OIL COMPANY TO OPEN GENERAL OFFICES HERE

Corporation in Which St. Louisans Predominate Report First Well a Good Producer.

The principal offices of the Missouri Oil Corporation are soon to be removed from Allen, Ok., to St. Louis, it has been announced. This company consists chiefly of St. Louis men, the officers being: President, Frank L. Dittmeier; vice president, Hugo R. Steiger; secretary, George Grassmuck; directors, the officers named and Christian Bick, John W. Zink, R. E. Porschen, A. M. Schulenberg, H. A. Freywald, Dr. Benjamin Shanklin and Henry J. Hirsch.

The company was organized about a month ago, and one well was drilled about three weeks ago. This well, the company's officials say, struck oil at an estimated flow of 60 barrels a day. The second well was drilled June 26. H. J. Ewers, field manager, has written that this second well is expected to be a big producer. A third well is being drilled. The company, its officers say, owns leases in the midst of a large field of producing wells.

24 APARTMENTS ON WASHINGTON AVENUE ARE SOLD FOR $130,000

Henry J. Talbot Buys Property From Thomas J. Horan; 8-Room Bungalow Brings $35,000.

Caulfield & Lewis, together with William H. Leahy, have sold 24 apartments at 6109, 6111, 6115 and 6117 Washington avenue to Harry J. Talbot, for $130,000. This property was sold on account of Thomas J. Horan. They also report having sold for Harry J. Talbot, on the northeast corner of Price and Ladue roads, an eight-room bungalow and seven and one-half acres of land for $35,000. They also report having sold, from H. J. Easterly to Thomas Horan, 5920 Washington avenue, a six-family apartment for $18,500.

ADVERTISING MAN BUYS LARGE HOME SITE IN HAMPTON PARK

Agency for Sale of Remaining Lots in Addition Reports Decided Demand for Them.

A home site nearly an acre in size has been purchased in Hampton Park by Clarence L. Fisher, president of the Fisher - Ruebel - Brown Advertising Agency, who has plans for its early improvement with a handsome residence. The lot was bought from Lilburn G. McNair, through J. C. Morfit.

John S. Carter & Co., who have the agency for the sale of the remaining lots in this addition, reported a decided demand for them.

Apartments on Clemens Sold.

Cornet & Zeibig have sold for Mrs. Nellie Sloan the Claverly Apartments at 5831 Clemens av., to Mrs. Mary F. Pollard. This building consists of six apartments of seven rooms and a bath and sun parlor each. The price is understood to have been $38,000.

Best Business for 20 Years.

Geo. J. Warstrath reports the most active real estate business the last two months that his company has experienced in 20 years. He also states that the perspects for a healthy and active market this fall could not be better.

PRICE ADVANCE NOTICE STARTS RUSH FOR AMES PLACE LOTS

Mississippi Valley Trust Co. Announces Plan to Finance Building of Homes.

As a result of the Mississipi Valley Trust Co.'s announcement that prices of lots in Ames Place are to be advanced after July 15, sales of sites in that addition have quickened. The remaining lots are now being offered at $52.50 a foot.

The trust company announces today that it has worked out a liberal plan by which it will finance the erection of homes in this addition.

The price of the lots includes the highest type of street and surface improvements, as well as all municipal advantages.

The plat is virtually an extension of Parkview and is ideally situated, with Washington University on the south.

HOMES IN MARYLAND TERRACE REPORTED IN BRISK DEMAND

More Than a Dozen of Those Recently Constructed Sold in Past Two Months.

Everett Davis, president of the Davis Realty Development Co., reports many sales of lots as well as houses in Maryland Terrace.

More than a dozen recently constructed houses in that addition have been sold by this company during the last three months.

Handsome Theater Nearing Completion at Grand and Florissant Avenues



THE Northland Theater, which is rapidly approaching completion at Grand and Florissant avenues, will be an attractive improvement for that intersection. It will have a seating capacity of 2285 and a stage equipped with all the requisites of a home for the spoken drama. It will be operated as a link of the chain of theaters conducted by the Greater Amusement Co., of which Sam Hamburg Jr. is the guiding spirit, and will be under the management of William and Maxwell Goldman, managers of the Maffitt Lindell Theater.

The corner store of the building, which is of attractive design, has been leased for a drug store and ice cream parlor, and negotiations are pending for other stores and rooms on that corner, the renting of which is under the management of the Rosenbaum-Hauschulte Real Estate Co.

EFFICIENCY BUNGALOWS ATTRACT HOMESEEKERS

Plans for Ten Modern Residences at Kenwood Springs Interest Many Families.

Hundreds of homeseekers visited Kenwood Springs Friday and Saturday to see the plans of the 10 efficiency bungalows to be erected in this subdivision by A. A. Fischer, architect and builder. Six bungalows have been sold from the plans. Construction will be started at once and completed within 60 days, according to present plans.

These attractive little homes are being offered on terms of $100 cash and $36.87 a month. They are to be financed by Herman C. G. Luyties, who subdivided and improved this tract on a handsome scale, as a haven for the salaried man or wage-earner. Through the philanthropy of Luyties, who has large resources, hundreds of families have been enabled to build homes in this verdant addition, which is beautifully embellished with trees and which has all improvements of the best type.

Plans for the proposed efficiency bungalows contemplate in one instance a modern building of five rooms, with seven-room efficiency. This will include a living room with an L extension available for a music or a lounging room, and containing what is known as a California couch bed. The bedroom will form a combination of a library, sun room and sleeping porch, with disappearing bed. The kitchenette will have a Pullman breakfast corner and built-in refrigerator.

Another plan shows four rooms with six-room efficiency. It includes a large living room, as in an apartment, a lounging room with a disappearing bed, also a full-size bedroom with disappearing bed, a kitchenette with a Pullman corner with built-in breakfast table and benches. This will have six-room efficiency.

The subdivision is rolling and the streets are oiled. It is on the Natural Bridge road, a three-minute walk north of Suburban Garden and is only a short way west of the site selected for extensive plants for the General Motors Co., which will give employment to not less than 25,000 persons.

The Bethesda Church has purchased a site in Kenwood Springs for a $30,000 edifice.

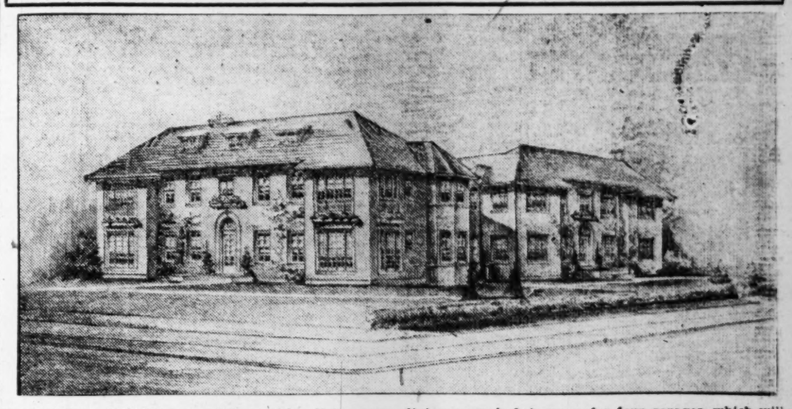
HIGHWAY MEETING NEXT WEEK

Scenic Road Division to Be Organized at Cape Girardeau.

A meeting will be held in Cape Girardeau July 15 for the purpose of organizing the south central division of the Mississippi River Scenic Highway, a tourist and military road stretching from Minnesota and St. Paul along the Mississippi River to New Orleans. Delegates from the territory adjacent to the projected route west of the Mississippi River will attend, each county being entitled to 10 voting delegates.

Financial arrangements have been made to finish the road to St. Louis, and the North central and Northern divisions are engaged in constructive work. A contest for the route by commercial organizations east of the river is expected.

Camouflaged Group of Apartment Buildings for Hi-Pointe



HENRY WRIGHT, architect and landscape artist, has completed plans for a group of apartment buildings to be erected in Hi-Pointe, at the northwest corner of Clayton and Skinker roads, which will be an innovation in St. Louis. They will embody ideas gained by Wright while a member of the Town Planning Department of the Emergency Fleet Corporation of the U. S. Government.

As the perspective shows, these will be apartments building camouflaged as a high-class residence. Each will contain two apartments, with a living room, dining room, bed chamber, sun porch, sleeping porch, kitchen and bath. They will bristle with novel and attractive features and will be models for light and ventilation.

In the basement will be locker rooms for each tenant, laundry tubs and a large interior clothes-drying space occuping one entire half of the building. Single heating plant for each is well shut off from the remaining portion of the building. In the rear is a large playground for small children, and including, if desired, a croquet lawn. There also is space for four garages, which will be built and rented to tenants upon request.

The apartments will set well back from the street, the front being approximately 30 feet throughout, and this space is to be laid out in shrub lawn and walks.

The apartment, which will be completed by Oct. 15, will be under the management of the Broadway Savings Trust Co., represented by Charles De Largey, its real estate officer and director of operations at Hi-Pointe.

REAL ESTATE AGENTS' REPORTS OF THEIR SALES

BRINKOP R. E. CO.

The Christian Brinkop Real Estate Co. reports these sales:

3446-48 Eads avenue, four-family flat, on lot 40x125 feet, for Robert P. Hutcheson to Emmett Murphy.

4332 Arsenal street, seven-room residence; lot 30x125 feet; for Henry Koch to Anna Waldandel.

4117 Taft avenue, six-room residence; lot 30x125 feet; for Jacob Gass to Leopold Baeyen.

Lot 55x127½ feet, on west side of Michigan avenue, between Miami and Winnebago streets, for Arkoreland Real Estate Co. to Walter A. Hildebrand.

5632 Minnesota avenue, single flat; lot 30x125 feet; for Marie Mueller to Edward Sutter.

3404 Hartford street, single flat; 30x125 feet; for Joseph Wetterer to John Doerrer. The Health Realty Co. represented Wetterer.

4312 Oregon avenue, single flat; lot 25x125 feet; for Joseph Rehme to Louis Landherr.

4647 San Francisco avenue, five-room cottage; lot 25x125 feet; for Lewis A. Cage to James F. Harrison.

3222 California avenue, single flat; lot 30x125 feet; for Annie Brush to Richard O. Lambur.

4727 Sigel avenue, six-room bungalow; for Melchair Kuhn to Henry Tabor.

3735 Arkansas avenue, nine-room residence; lot 50x183 feet; for Amanda Feger to Harry Todter.

3746 Meramiec street, six-room bungalow; lot 30x125 feet; for Harry Todter to Adolph T. Gieger.

3256 Virginia avenue, single flat; lot 30x125 feet; for Sanctus Baerlocher to Frank C. Hammer.

3015-17 Sidney street, double flat; lot 50x125; for Henry Knippenberg to Arthur E. Blackmore.

2311-15 Ann avenue, double flat; lot 50x125 feet; for Miranda Jaudes to Anna Mueller.

EUGENE J. ALTHEIMER.

Eugene J. Altheimer reports sales as follows:

For H. J. Boulden and wife to Mr. Wood, 16 Elizabeth avenue, Ferguson; lot 90x310 feet.

729 Westgate avenue, eight-room house, lot 50x140 feet, Fred W. Peters and wife to Charles Ruffner and wife, represented by J. W. Leslie.

Single flat at 753-55 Euclid avenue for Edward Wamhoff and wife to Charles Abel and wife.

5917 Theodosia avenue, single flat, for Cora Leon to Mr. Littman.

Single flat at 3661-61A Shenandoah avenue, lot 35 feet front, for F. S. Buenger and wife to George R. Reynolds and wife.

Three-family apartment at 720 Westgate avenue for the Edwards A. E. and Inv. Co. to James R. Jacobs and wife.

5810-12 North Market street, two single flats, to Edgar Ware.

7224 Dorset avenue, bungalow, lot 50x150 feet, for John D. Fidler and wife.

4421 Ashland avenue, single flat, to Hy. Moehlman and wife.

3907 Montgomery street, for Henry Kiesel and wife.

Three six-room houses at 3654-48 Garfield avenue, to Thomas Walsh.

Altheimer says he has contracts signed for deals amounting to $150,000.

DICKMANN R. E. CO.

The Jos. F. Dickmann Real Estate Co. has occupied its new quarters at Grand avenue and Arsenal street as a branch of the main office at 623 Chestnut street and reports a substantial increase in sales and loans made over the week previous. These sales were reported:

3822 Flad avenue, nine-room residence, for John Becker to Stasia Maloney.

3631 McDonald avenue, single flat, for Ida Binger to Philip Stoltz and wife.

1151 Bayard avenue, single flat, for E. B. Alexander to Abrum Schrier.

Single flat at 3827 Humphrey street, for William A. Weber to William A. Urban.

3337 Louisiana avenue, single flat, for Stevie Klien to George Guesse.

THE JOHN S. BLAKE & BRO. REALTY CO.

1415-15A-17-17A Belt avenue, a double flat, renting for $1620, for Mrs. Martha Gernes.

Tie Bayard avenue, nine-room brick dwelling, for Mrs. Margaret McCusker to Mrs. Sarah W. Leake.

2411-11A Coleman street, a two-story brick single flat, for William Stevenson to John T. Grasg and wife.

5770 Pershing avenue, a seven-room brick house, for R. E. Smither to Harry R. Hurst.

4945 Wise avenue, a five-room cottage, for Harold C. Stewart to Edward A. Lindsay and wife.

REMSBECHER-MERRKENS REALTY CO.

3821 Indiana avenue, a brick cottage, for Tillie Schoenecker to John Hertlein.

1712-12½ South Second street, a double flat, for Mari Held to Chas. F. Bets.

3727 Texas avenue, a brick cottage, for Elizabeth Vaeth to John Stix.

2a Utah street, a brick flat, for Edward A. Schneider to Anna Hargrove.

2865 Oregon avenue, a brick flat, for Emil J. Goeddel to Henry W. Zulauf.

3153-57 Michigan avenue, a brick flat, for Henry Johnson to Herman Schmidt.

A. JAY KUHS.

A. Jay Kuhs reports sales as follows:

3006 Cora avenue, a 5-room bungalow, for

E. A. KAMP ENTERS REAL ESTATE, LOAN AND INSURANCE BUSINESS

He Also Will Assume Secretaryship of Several Building and Savings Associations.

E. A. Kamp, for 13 years with Building Association Headquarters, has engaged in the real estate, loans and insurance business at 216 Wainwright building. He also has taken over the secretaryship of the Washington Saving and Building Association, the Irish-American Saving and Building Association, and the Garfield Saving and Building Association. The associations he represents have been in operation for 30 years.

The Washington Saving and Building Association, 216 Wainwright building, reports having received authority from the State Supervisor to close series 21, which has matured. This association has matured 21 series and reports that it has never paid its shareholders less than 6¼ per cent.

Parkview Apartment Sold.

Goldman Realty Co. announces the sale of the apartment located at 720 Westgate avenue, North Parkview, to J. R. Jacobs, who purchased for investment. This building contains three apartments of six rooms with enclosed sun parlors, and has a lot 40x140. The rental value is $200 a month. The purchaser was represented by Eugene Altheimer. The consideration was not given.

Opportunity Real Estate Co. to Mr. and Mrs. Sargent.

2928 Cora avenue, 5-room bungalow, for a client, to Mr. and Mrs. Melancan.

Also reports having made loans aggregating $10,000.

L. V. CARTAN.

L. V. Cartan & Co. report the following sales:

4946 Delmar boulevard, eight-room house, to a client.

Row of 10 flats, for a client of the Mississipni Valley Trust Co.

2900 Schiller place, for F. Krienbaum.

Nine-room house on Flad avenue for a client of Cornet & Zeibig.

2723 North Ninth street, six-room flat to Frederick Lange.

Two acres near Bridgeton, St. Louis County, to F. Krienbaum.

1511 Chouteau avenue, to Hattie Wilson.

6148 Page avenue, six-room house, to William T. Robinson and wife.

SCHUCHART REALTY CO.

The Shuchart Realty Co. reports these sales:

1304 Arlington avenue, single flat, for Samuel Freedman to a client of Edward A. Gasse.

1400 Blackstone avenue, single flat, for Eugene B. Hartley to a client.

Negotiated loans in the sum of $31,000.

THOMAS F. PECHAN.

Thomas F. Pechan reports the sale of a cottage at 4040 Meramec street for Rosie Dobs to John Block and wife.

Also flat at 1816 South Eighteenth street, for Anton Krebs and wife to Marie Matejka.

Also cottage at 4043 Hummelsheim avenue, for Fred Huettmann to Anton Kerbs and wife.

CLYDE C. KETCHAM.

Clyde C. Ketcham reports having sold the leasehold on the Hallenbeck Hotel, at the northeast corner of Sarah avenue and West Pine street, for Mary E. Hallenbeck to Mrs. M. J. Perry, who has for several years been conducting a hotel at Johnson City, Ill.

CORNET & ZEIBIG R. E. CO.

2936 Market street, store and flats, for John A. Scudder to Dave Goldman.

2552 Chouteau avenue, three-story store and flats, for Walter A. Drew et. al. to Theo. Hersog, who has opened up a lunchroom.

MERKEL REALTY INV. CO.

A seven-room brick bungalow at 1725 Del Norte avenue, to Mr. and Mrs. Frank A. J. Forst.

Lot on Belleview avenue, in Richmond Heights, to Charles A. Rauch.

JOHN C. GREULICH REALTY CO.

3713 Sullivan avenue, a brick cottage, for Barbara Brandes to Miss Mollie Willis, for $3,500.

B. A. THOMPSON REALTY CO.

For Sam Beasley of Memphis, Tenn., a three-room brick cottage at 6603 Julian avenue.

MRS. G. VIVIANO TO HAVE $60,000 HOME

Contract for Its Erection at Pennsylvania and Washington Avenues, University City, Let.

The contract for the construction of a residence and garage for Mrs. Giuseppina Viviano on a lot 200x210 feet at the southeast corner of Pennsylvania and Washington avenues, University City, has been awarded to J. S. Alberici, through the office of Cann & Carrubia, architects. The cost of the buildings, exclusive of landscaping, will reach $60,000.

The residence is to be of matt surfaced brick, in which the sills and bases are to be made of special shaped bricks with matt surface. The roof is to be covered with variegated slate in which a definite proportion of purple, unfading and fading green and red is used. The house is to be heated with a hot-water system.

The house will contain a living room, dining, breakfast and sun rooms, a library, stair hall and service quarters on the first floor. The second floor is to contain six spacious bed rooms, two tile baths and a sitting room and the third floor the service quarters, store and cedar rooms. The basement will contain billiard and play rooms, storage, provision, coal and boiler rooms.

The woodwork throughout the first floor is to be in oak and walnut, with enamels, while the rooms of the second floor are to be finished with white or tinted enamel.

The designing of the structure and the administration of the construction is under the direction of Cann & Carrubia.

MAKES TRIP BY AIRPLANE TO CLOSE $250,000 DEAL

Special to the Post-Dispatch.

WICHITA FALLS, Tex.—When William Livingston, head of the Livingston Oil Corporation, was in Fort Worth recently he received a telegram saying that his presence was urgently required here to close a big transaction that might be forfeited if he delayed coming even a few hours. It is 119 miles from Fort Worth to Wichita Falls. The morning train had gone and there would not be another until night. Why not go by airplane? He called up Capt. Will Erwin, an ace who had recently returned from France. Yes, it might be possible to get hold of an airplane, Erwin told him. They went to Barron Field and found a plane that was available for use. Mr. Livingston bought it and an hour and 30 minutes later was in Wichita Falls closing up the $250,000 transaction that had called him here. Mr. Livingston says that hereafter he will make all of his business trips by airplane. He has employed Capt. Erwin as his air chauffeur.

B. A. THOMPSON REALTY CO.

For Mary E. Nichols, a five-room bungalow at 6322 Hartmer avenue.

FOR ADDITIONAL REAL ESTATE NEWS SEE PAGE 9.

Liberty Apartments About Completed

Open Sunday From Two to Six
3729 Delmar Boulevard
PHILIP H. LENZ & SON REALTY CO.
211 Wainwright Bldg. Olive 4555.

AGENTS RENT LISTS

Barngrove & Specht
112 N. SEVENTH ST.
Main 2185. Central 1664.

STORES.
948-50 Goodfellow, two stores; excellent neighborhood $14 00
2229 Gravois, store and rooms 14 00

DWELLINGS.
5427 Morgan, 10 rms., h. new fur... 35 00
1431 Webster, 6 rooms and bath..... 20 00
829 West End pl., 10 rooms, bath... 25 00
816 West End pl., 10 rms., bath.... 25 00

FLATS.
807 N. Theresa, 10 rooms, bath, electric 25 00
5396A Wells, 3 rooms, toilet 13 50
1110 Hickory, 3 rooms 13 50

APARTMENTS.
6180 Pershing, 5 rooms, sun parlor; sublease 45 00

ROOMS
1915 N. Vandeventer, 3 rooms 10 00
1134 N. 8th, 3 rooms 7 00

FOR COLORED.
4011 Fairfax, 3 rooms, water..... 15 00
1815 Lucas, 3 rooms, water 10 00
2727 Mills, 3 rooms, water 20 00
4246 Fairfax, 3 rooms and bath..... 15 00

Hy. Hiemenz Realty Co.
Central 873. Main 675.
614 CHESTNUT ST.

FLATS.
2051A Geyer, 5 rooms, bath, elec....$20 00
2921A S. 13th; 4 rooms, bath, attic.... 18 00
3542A Franklin, 7 rooms and bath.... 18 00
2205 N. Broadway, 8 rooms 18 00
1911A Park, 4 rooms, toilet 12 00
2613 Franklin, 3 rooms and toilet... 11 00
2636 Lafayette, 3 rooms, toilet 7 00

BUILDINGS, STORES, ETC.
1317 S. Broadway, good store 19 00
S. E. 2d, 3-story building, 20x100..... 75 00
1800 Park, corner store; 6 rooms and bath; bowling alleys ....
613 Chestnut; good store ....
1518 Franklin; store and 2 room..... 27 50
2409 S. Broadway; large store 35 00
2174-76 Olive, 3-story manufacturing building; elevators, heat; 40x65.
1828 S. Eleventh, 2-story warehouse
821-23 Elm, 1 and 3 story building; cheap rent ....
2402-04 S. Broadway; large store, 6 rooms ....
311 Rutger; good store 10 00
700 Market; large store ....

'66 Boeck Realty Co.
Est. 1866. Inc. 1917
813 Chestnut St.
Second Floor.
TELEPHONE BELL—MAIN 66.

FOR COLORED.
1809 Gay, 3 rooms, 2nd floor ..... $ 9 00
1109 N. Vandeventer, 2d floor, 4 rooms and toilet 15 00

STORES, ETC.
2003 Olive, offices; steam heat, 2d fl. ....
610 Franklin; store 55 00
366 N. Jefferson, store 55 00
524 S. 23d, corner store 45 00
103 S. Second, 4-story bldg., elevator. 60 00
2906 Olive, store, new front 20 00
1504 N. Vandeventer, store 20 00
1508 Franklin, store 20 00
724 Morgan, store 20 00

Papin & Tontrup
626 CHESTNUT ST.
STORES, OFFICES, ETC.

5540 Olive, store ....
204 S. Main, 5-story building $75 00
Olive and 19th, s. w. corner ....
823 Franklin, 5-story and basement... ..
523 Pine, store 45 00
617 Spruce st., store 25 00
1902 Olive, nice store ....

DWELLING.
1307 Chestnut, 12 rooms 32 50

FLATS.
2789 Gamble st.; 3 rooms and bath 12 50

APARTMENTS
Solid agate, 15c line, minimum 30c. Discount 1c per line on three or more insertions.

SOUTH

Grand-Connecticut
3008 Connecticut st.; 6 rooms, with 7-room efficiency north and south exposure; all modern conveniences; 2d floor occupant will show you through.
HEMMERMANN-SPACKLER R. E. CO.
N. w. cor. 7th and Chestnut sts.

WEST

APARTMENT—4 rooms; West End. Phone Cabany 6701J.
APARTMENT—Sublease, 3-room efficiency apartment. Apply 3055 Olive st.
APARTMENT—4-room, flat lease, $32.50 per month; furnishings for sale; leaving city. Phone Lindell 2140.
APARTMENT—2d-floor apartment, 4 rooms and sun parlor. Call between 9 a. m. and 4 p. m. Grand 2266W. (c)
APARTMENT—Furnished efficiency; ice, maid service, electricity for cooking and lighting; rent $50. Call Forest 2011.
APARTMENT—Six Kingsbury; 4 rooms, sun parlor, inclosed screened porch, janitor service; will decorate to suit; rent $50; first floor apartment. Box O-302, Post-Dis.
APARTMENT—Will sublet my 2-room (3-room efficiency) apartment till Nov. 15; $40; includes fuel and lighting, electricity, ice and maid service. Phone Forest 2011, after 6 p. m. (c68)
CABANNE, 3831A—7 choice rooms; tile bath; electric fixtures, good heat and janitor service; fine lawn and shade; garage, conveniences; open. (c)
OREON E. & R. G. SCOTT, 800 Chestnut st. (c)
DELMAR BL., 5463—Beautiful efficiency apartment, Apt. 204, Forest 5082. (c)
EASTGATE, 717—Third floor, 5 rooms and sun parlor; perfect condition. Call Forest 7180R.
EUGENE J. ALTHEIMER, 817 Chestnut.(c7)
ENRIGHT, 3326—7 rooms, 2-family apartment; good location; $175. (c)
GOODFELLOW, 711—Apartment, 2d floor north; 5 rooms and sun room; to Oct. or longer; excellent, sunny apartment. (c)
KNICKERBOCKER APT., southeast corner Taylor and McPherson; 5 rooms; most desirable. See owner on premises. (c)
LINDELL, 4306 (c. s. Olive, Newstead)—Exceptionally nice apartments in beautiful order; from July 1 to Sept. 30 only; Y. Churchill Whittemore Co., 118-120 N. 4th st. (c69)
PERSHING, 5506—First floor; 5 rooms, sun parlor, sleeping porch, $45. Benham 2585.
PERSHING, 6153—7-room modern flat; apartment service; $67.50.
MORRIS AACH R. CO., 822 Chestnut st.
RIDGE, 5316—Apartment, 4 rooms, sun parlor, 3d floor east; $55. (c)
VERNON, 5310—Eight fine rooms and bath; separate entrance and front porch; large reception hall, electric fixtures, gas, heat and janitor; put in No. 1 order; $55; possession at once; Union bs. or Hodiamont car; open.
OREON E. & R. G. SCOTT, 800 Chestnut st.
WASHINGTON BL., 6109—Sublease apartment, first floor. Cabany 8251W. (c)
WASHINGTON BL., 4256—Modern, up-to-date large rooms and sun porch. ..
WESTGATE, 761 (3d floor north)—Seven fine rooms, including sun parlor, sleeping porch, concealed bed; all put in No. 1 order; vacant July 15; $47.50; a gem.
OREON E. & R. G. SCOTT, 800 Chestnut.
WEST PINE, 3930A—6 good rooms, heat and janitor; $40; being redecorated.
M. H. O'REILLY R. E. CO. 723 Chestnut.

UNIVERSITY APARTMENT
3703 Washington bl., 2 rooms, 3-room efficiency, including fuel gas and electric lights, balcony; $45.50. Apply to attendant on premises, or
ROSENBAUM-HAUSCHULTE,
2407 N. Broadway. (c13)

BEAUTIFUL TRAYMOOR
Apartment, 5636 Waterman av.; third floor; most highest class apartments in the city; 8 rooms and 3 baths; garage if desired; open for inspection. For particulars apply to Mrs. Nusholtz at LaSalle Candy Shop, Broadway and Olive. Phone Olive 1434.

5406-14 DELMAR BL.
Forest Ridge—Brentmoor
PORTLAND
Reservations Made in New Apartment for September. Only 18 left. 3 bathrooms, tile floors, elaborate fixtures. Closets galore. Equipped with every known convenience; something new and elegant; unsurpassed; unexcelled.
AN ELEGANT FURNISHED APARTMENT, 5374 DELMAR.
OPEN FOR INSPECTION.
Garage space; chauffeur's quarters, electric laundry all under one roof. Unquestionably finest apartment in city. Twenty already leased. Open.
OREON E. & R. G. SCOTT,
800 Chestnut St.
Successful Apartment Managers.

APARTMENTS—WEST

LOWEST RENT IN TOWN.
5809A Easton av.; 3 rooms, steam heat, tile bath, screens, shades, porch, open; $35.
M. B. O'REILLY R. & I. CO., 728 Chestnut.

J. I. EPSTEIN'S
Steam-Heated Apartments
6115 Pershing, 5 rooms, 1st floor.....$62 50
6113 Pershing, 6 rms., furnished 2d fl. 90 00
4739 St. Louis, 4 rooms, 2d fl. east.. 42 50

APARTMENT
4903 Lindell; new, modern apartment; 9 rooms, sun parlor, 3 baths; everything first-class. F. A. BANISTER, 615 Olive st. (c62)

HOUSES, FLATS, ETC
Solid agate, 15c line, minimum 30c. Discount 1c per line on three or more insertions.

DWELLINGS FOR RENT

CENTRAL

COZENS, 3863—3-room flat; fine order; small family; rent $8.
EASTON, 3055—10 rooms; all conveniences; good for rooming house; phone, Delmar 440.
FRANKLIN, 3408—Eight rooms and bath; will do necessary repairs; rent only $25. J. E. KAIME & BRO. R. E. CO., De Menil Bldg., 119 N. Seventh st.

LESS WORK FOR ROOMING HOUSE
3517 Pine st., 11-room hot-water heated house, hot and cold washstands in bedrooms; large garage; hardwood floors, fixtures, screens.
J. P. HERRMANN JR. R. E. CO.,
816½ Chestnut st.
In the Heart of Real Estate Row.

SOUTH

BOTANICAL, 4064—Seven-room residence; gas, electric, bath, attic, large yard; $37.50; 2 blocks from Shaw's Garden and Tower Grove Park; Southampton car.
COTTAGE—For rent, 3 rooms down, 2 upstairs, $15. Bates and Vermont.
GRAVOIS, 3000—3 rooms.
LA SALLE, 3714—Cottage, 3 rooms; large, airy rooms. (c)
KENNERLY, 3962—Two rooms, gas and water. Victor 9621.
NINTH, 2701 S.—Four-room brick; large lot; repairs allowed on rent; can buy at bargain. Lindell 6235R.
QUEEN, 2712—3 rooms, water, yard, $9.50. ZINK, 15 N. 7th st.

SIX-ROOM COTTAGE
With bath; newly decorated; 1110 Grattan st., opposite Clinton School. Apply DAILY at McCABE, 925 Chestnut st. (44)

1720 Longfellow Bl.
Nine rooms, hardwood floors, all modern conveniences; will make appointment to show you through.
HEMMELMANN-SPACKLER R. E. CO.,
Bell tel. bldg., sw. cor. 7th and Chestnut st.

WEST

BARTMER, 5727—Unusual opportunity, lease high-class 12-room residence, $75; if owner desires will retain one room. 850.
CABANNE, 5875—Choice 9-room detached dwelling; good furnace; fixtures, screens, awnings; garage in rear; beautiful lawn; house will be put in No. 1 condition; no finer location in city; owner on premises 10 to 5; rent $85.
OREON E. & R. G. FCOTT, 800 Chestnut.
EASTON, 3844A—Over candy store; 3 rooms, gas and water newly decorated; $8. Apply DAILY & McCABE, 925 Chestnut. (44)
HOUSE—For rent or sale, 10-room residence with garage, large shady yard, 12 Leverd pl. Keys with owner at 4559 Lewis pl. (c)
LINDELL BL., 4416 (opp. Cathedral Church)—12 rooms, 2 baths, hardwood floors; newly decorated throughout; rent reasonable.
EDWARD L. BAKEWELL.
Olive 5555. 118 N. Seventh.
MARYLAND, 4611—10 rooms; modern; A1 order; reasonable; open.
EDWARD L. BAKEWELL, 118 N. 7th st.
MINERVA, 5032—9-room; with all conveniences. Central 8775A.
RESIDENCE—Elegant, 11-room, high-class; $75; if owner is permitted to retain one room, $60. Box N-181, Post-Dispatch.
STEWART PL.—7-room brick dwelling; newly papered; electric light, bathroom and furnace; rent $55. Apply at office for keys. H. B. MILTENBERGER, 14 N. 8th st.
VANDEVENTER PL., 68—There is no place in the city where you can secure the pleasant surroundings at the low rental. Will remodel and put in first-class order. Churchill Whittemore Company, 118-120 N. 4th st. (c92)
WESTMINSTER, 4111—11 rooms, bath, steam heat; combination fixtures; $70.
CORNET & ZEIBIG, 719 Chestnut st.

NORTH

BAILEY, 3512—Cottage, for rent or lease. Owner, 4148 N. Grand av.
BELLEFONTAINE RD., 828—One block west of 4321 N. Broadway; 3-room and attic; water and gas; fine condition.
VICTOR WM. REITZ REALTY CO.,
810-12 Chestnut st.
COTTAGE—Florissant and Carl avs., in Jennings, beyond Calvary Cemetery; 4 rooms, gas, electric; $10. Inquire 3622 Penrose. Central 7807. (c)
GARFIELD, 4530—6-room bungalow, hot-water heat, electricity; with or without garage. Owner.
QUEEN, 2712—3 rooms, water, hen houses, etc.; $9.50. ZINK, 15 N. 7th st.
QUEEN, 2716—3 rooms, water, yard; $9.50. ZINK, 15 N. 7th.
ST. LOUIS, 927—7 rooms, bath, splendid corner residence; rent $25.
MORRIS AACH R. CO., 822 Chestnut st.

FLATS FOR RENT

CENTRAL

CASS, 2240A—A dandy 3-room flat; gas and water; just been put in first-class condition; rent $10 per month.
GOLDWASSER & DUBINSKY REALTY CO.,
Room 312, 722 Chestnut st.
CHOUTEAU, 1818A—Light 7 rooms and bath, upper flat; $17.
EASTON, 3117A—5 rooms, bath, laundry; newly decorated; $20. (c)
EIGHTH, 1518E N.—Two nice rooms, toilet and electric fixtures. Apply 1516 Grattan.
FRANKLIN, 2008—3 rooms, 3d floor; water and gas; toilet; respectable only. (2)
FRANKLIN, 1730—3 clean rooms, rear drug store; gas fixtures, 2d floor.
FRANKLIN, 1624—Nicely papered 4 rooms, gas fixtures, 2d floor; $10; open.
HATTINGER, 409 Fullerton Bldg., 7th & Pine.
GAMBLE, 2835—3 rooms, bath, toilet, electric, Gottlieb Realty Co., 2302 Wash st.
MARKET, 1407—4 rooms and toilet, gas and electric.
O'FALLON, 1701A—Four large, light rooms; toilet and gas; very desirable; $12.
SEVENTH, 1230 N.—Three large, light rooms with gas, toilet; very desirable; $12.
SEVENTH, 1228E N.—Two rooms, toilet, electric fixtures; newly decorated; $7.
SHERIDAN, 3107—Lower 4-room flat; without bath; Rock Church parish; $13.
SHERIDAN, 2727A—4 rooms and stable; electric lights; $12.50. Apply 4028A Shenandoah.

SOUTH

ARMAND PL., 2754—5 rooms and bath, with all conveniences.
ARSENAL, 3729—4 large rooms and reception hall; strictly modern.
BOTANICAL, 3905—5-room lower flat, hardwood floors, electric light, garage.
CLIFTON PL., 3143A—Near Grand and Easton; 3-room flat; phone; $9.
COMPTON, 1408 S.—3 rooms; rent $9. (c)
CONNECTICUT, 4126—Lower flat, 4 rooms, shower bath, combination fixtures, furnace; $22.
DILLON, 1312B—3 nice, light rooms, gas, inside toilet; newly decorated; $7.50
DILLON, 1312B—Three nice, light rooms; gas, bath; only $7.50. (83)
DOLMAN, 2116—6 rooms, bath; hall room; all conveniences. Call Victor 3119R.
EIGHTEENTH, 1719 S.—5 rooms, bath; all improvements; private entrance.
FLAT—5 rooms; call Victor 2788X.
FLAT—5 rooms and garage; $20. Inquire 3121A Clifton.
FLAT—6 rooms, 2d floor; will be vacant about July 17. Inquire 1141A Rutger.
FLAT—3-room; gas, toilet; $8. Call at 2162 Allen for information.
FLAT—Eight rooms, upper; light, good furnace; South Side, near Grand; $45. Grand 3015J.
FLAT—South Side; beautiful lower flat; hot-water heat, hardwood floors; everything new; fine neighborhood; large, new garage; rent $42; couple preferred. Box N-141, Post-Dispatch.
FOURTH, 2844 S.—3 large rooms, with garage, first floor, brick alley and street. Sidney 2873R. Rent $16.
GRATTAN, 1001—Two big 3d-floor rooms; gas and water; $7.

FLATS FOR RENT—SOUTH

HICKORY, 2006—$12; 3 rooms, bath, etc. J. P. HERRMANN JR. R. E. CO.,
816½ Chestnut st.
OREGON, 3922—Flat, 5 large, light rooms and bath; electric; screens; will be vacant by Aug. 1. (c)
RUSSELL, 4132—Unfurnished 4 rooms and bath; furnace, screens, etc.; $22.50. Inquire upstairs.
ST. VINCENT, 2750—First floor 4 rooms and bath; newly painted; adults.
SHENANDOAH, 2621—6 nice rooms; electric screens.
WAVERLY PL., 2112—Cheap; 6 rooms, furnace, gas, electric lights and bath.
WYOMING, 3960A—6-room flat; all conveniences. Apply downstairs. (c1)
WYOMING, 718—3 rooms, gas, $8. Nagel, 3456 Crittenden.

WEST

COZENS, 3845A—2 rooms and big porch, No. 1 block south of Easton and Vandeventer. (1)
DE BALIVIERE, 527—4 large, light rooms, tile bath, heat not furnished; rent $35. E. A. BOKERN R. E. CO., 317 Fullerton Bldg.
EASTON, 4570—3 rooms and bath; fine yard; $10.
EASTON, 3503—3 large rooms, bath, newly papered and painted; $27.50.
JOHN McMENAMY & R. E. CO.,
1308 N. Grand av. (c)
ENRIGHT, 5526—7 rooms, 2-family apartment; in good location. Call Forest 8122.
EVANS, 3518—3 rooms, water, gas, $12.
MORRIS AACH R. CO., 822 Chestnut st.
EVANS, 4456A—6 rooms, furnace, bath, new decorations; $50.
AUG. GERLING R. CO., 818 Chestnut st.
KENSINGTON, 5602A—Six bright rooms; every convenience; July 31. Owner, Cabany 7252W. (c)
MINERVA, 5152—5 rooms, bath, toilet; electric fur.; Aug. 1, Gottlieb, 2302 Wash st.
SEMPLE, 1832A—6 rooms, modern; $25.
SPENCER PL., 6315—3 rooms, electric and gas; decorated; $10.
BLAKE, 815 Chestnut st.
WASHINGTON BL., 4914A—8-room flat; steam heat; hot water; janitor service.(c)

NORTH

BENTON, 2522—3 large rooms, newly decorated. Delmar 1786L.
BLAIR—8 nice, large rooms, water, gas, etc.; rent $10.
C. R. MILTENBERGER, 14 N. 8th st.
GARFIELD, 4457—3 rooms, bath, electric lights; $18. Lindell 4147R. (7)
HOWARD, 2631-2631A—3 rooms, newly papered and painted; rent $10.
HOUSE—3 rooms, attic and cellar; $8 and $9. 21st and Farrar sts.
KENNERLY, 3944-3952—3-room flats; put in good condition; only $10.
KENNERLY, 3927—Furnished or unfurnished cottage. Delmar 3304L.
KIENLEN 1807A (Wellston)—Five nice, light upper rooms; water, gas, good sewerage, enclen space; $16.
MADISON, 1117A—Three nice, newly decorated rooms; gas, electric; $8. (83)
MADISON, 2611—3 nice large rooms, water, gas, newly papered; rent $10.50.
C. R. MILTENBERGER, 14 N. 8th st.
MONROE, 1709—3 rooms, 2813 N. 15th, 3 rooms; 1817 North Market, 3 rooms; 1817 North Market, rear, 3 rooms. (c99)
MULLANPHY, 3150 and 3152—Two 6-room, large, light rooms; toilets, gas and electric; very desirable; $8 or $16.
NATURAL BRIDGE, 5340—3 large, light rooms; 2d floor; gas, toilets. (c)
N. 7TH, 1522 N.—Three large, light rooms, bath, toilet and electric fixtures; $12.
NORWOOD, 2867—Flat; 5 large rooms, bath, garage; newly decorated; $16.
WHITTIER, 1702A N.—Three-room flat; bath, gas, free phone; $12.50; agent there.

FLATS FOR RENT

2241 St. Louis av., 4 rooms, tile bath, furnace, elec.; newly decorated, $31 00
2241 St. Louis av., 4 rooms, bath, furnace, electric; newly decorated 45 00
KORTE-RUST R. CO., 816 Chestnut. (c7)

FURNISHED FLATS—APARTM'TS

MISCELLANEOUS

APARTMENT Wtd.—Will rent or share furnished apartment. Call Lindell 3155.
FLAT—For rent, nicely furnished 5-room Flat for summer. Grand 1573J. (2)
FURNISHED APARTMENT—6 rooms; for rent for two months. Apply 6105 Pershing, 2d floor west, Monday.
FURNISHED FLAT—6-room, everything complete, and piano; near Grand and St. Louis. Call Lindell 3457W.
FURNISHED EFFICIENCY APARTMENT—Completely furnished, 5-room, $70, including gas, range, light, ice and bell boy duties; is very cool; has 3 shades on balcony. Box H-140, Post-Dispatch. (3)

SOUTH

ARKANSAS, 2705A—Nicely furnished 6-room flat for 6 months or longer. Grand 3474J.
CALIFORNIA, 3457B—Furnished apartment, 2 or 4 rooms; references required.
FURNISHED FLAT—For rent; 5 rooms; on South Side. Phone Grand 2442J.
FURNISHED FLAT—McCausland, furnished 6-room flat for rent from July 10 for several months; rent $50 or if gentleman could keep one room, $45; heat furnished. No. P-15, Post-Dispatch.

WEST

APARTMENT—Will sublet 4-room efficiency, 7 from Aug. 15 to April 1. 5463 Delmar bl.; Forest 5783.
APARTMENT—Two-room efficiency, southern and eastern exposures; overlooking De Baliviere entrance to Forest Park; for 2 or 3 months. Call Cabany 4163J, after Sunday.
APARTMENT—Completely furnished 3-room efficiency, southeast exposure; will be July and August, or sublease until January. Apply 5380 Pershing, Apt. 108. (c7)
BARTMER 5882—Elegantly furnished 5-room; West End; strictly modern. (c)
DE BALIVIERE, 410—1-room efficiency apartment, furnished complete; permanent; apartment 29.
DELMAR BL., 5569—4 rooms; for July and August; adults only; $45 per month. Forest 2406W. (c)
ENRIGHT, 3912—3-room furnished flat, gas, free phone, janitor; $5 weekly.
FURNISHED—Four rooms, 2d floor, 5 rooms, nicely furnished; $40. (c)
EUGENE J. ALTHEIMER, 817 Chestnut.(c7)
ETZEL, 5744—Well furnished 4-room flat; reasonable to reliable party. Will put July rent.
EVANS, 4630A—Four rooms and bath; electric; furnished complete; newly decorated; $10 per week. Forest 3811.
FURNISHED APARTMENT—One-room efficiency for four months, in Georgian Annex, 116; gas, light, telephone furnished.
FURNISHED APARTMENT—From July 15 to Sept. 15; attractive, cool and comfortable. Apartment 126, Georgian Court. (c)
FURNISHED APARTMENT—Very desirable, efficiency, in West End; good location. Call Cabany 485. (c)
FLAT—Neatly furnished, 3 rooms; gas; $4 per week. Apply 4431 Easton av. (c)
FURNISHED APARTMENT—Nicely, West End; southern exposure; July 15 to September 1; terms reasonable. Cabany 3076W.
FURNISHED APARTMENT—Fine location, in West End; from July 15 to Aug. 25. Box N-253, Post-Dispatch. (c)
FURNISHED APARTMENT—Five rooms, screened porch, completely furnished, July 20 to Nov. 20; convenient to car line; opposite Forest Park. Cabany 5374J.
FURNISHED APARTMENT—4 rooms and sun parlor, all outside windows, electric fan, telephone, etc.; from July 15 to Aug. 15. Call Cabany 3022W, evenings.
FURNISHED APARTMENT—Exceptionally nice; overlooking Forest Park; immediate possession. Inquire at Apartment 408, Browning Apartments, 5536 Pershing. (c)
FURNISHED APARTMENT—For rent; beautifully furnished, cool apartment, until Oct. 15. References. Call Cabany 6160; apartment 12H.
FURNISHED APARTMENT—Until Oct. 1, or for year; 7 rooms, 3 exposures; sunroom; overlooking Forest Park; steam heat, continuous hot water. Box Y-218, Post-Dis.(c69)
FURNISHED APARTMENT—For July and August; 3-room efficiency, on Pershing av.; maid service, ice, lighting and cooking electricity furnished. For particulars phone Forest 1031. (c)
FURNISHED APARTMENT—For rent, nicely furnished, 6 rooms, sleeping porch and sun parlor, from now until Sept. 25. Apply today at 4309 West Pine. 2d floor east; references required.
FURNISHED APARTMENT—7 rooms and large screened porch; 2 bathrooms, electric fans and elevator; Clayton av., between University and Delmar; divisions Olive car line; until Oct. 1; immediate possession. Bell phone Cabany 3836. (c)
GRANVILLE PL. 1416—3-room furnished flat; modern.
HAMILTON, 750—4-room furnished apartment; 2d floor; $45. Cabany 2547. (c)
HENRIETTA, 3545—6 furnished rooms with piano.
KENSINGTON, 5012—Desirable 3-room housekeeping suite; 2-room efficiency; elegant furniture; gas, electric, linens, complete; $40.
KINGSBURY, 5755—Furnished 5-room; until Oct 15; third floor west. Cabany 3816W or Forest 840.
McPHERSON, 4631—Apt. B; completely furnished 6-room apartment; finest condition; linen, silver, etc.; to responsible couple, from June 1 to Sept. 1. Phone Sunday, Linden 5721W; Monday, Olive 3087.
OLIVE, 4329—3-room efficiency, Apt. 104; everything furnished; rent $35. Lindell 1296W.

FURNISHED FLATS—APARTM'TS

WEST

OLIVE, 3715—3-room furnished apartments; $8.50 up; porches; every convenience. (c66)
OLIVE, 5401—Apartment; will sublease 2-room (3-room efficiency), furnished, until Sept. 1 or longer. Phone Forest 1300J.
OLIVE, 5707—Ideal furnished apartments, 2, 3 and 4 room suites; gas, electric; phone included; porches and hot water. (c62)
PAGE BL., 4948B—5-room apartment; modern; nicely furnished; $43 per month.
PERSHING, 5528—Furnished efficiency apartment; 104 Marne Apartments. (c)
PERSHING, 5523—Second floor east, desirable apartment, 5 rooms, completely furnished. Call Cabany 4293R.
PERSHING, 5506—Completely furnished apartment, overlooking Forest Park; very desirable. Inquire Browning Apartment 408.

6180 PERSHING AV.
Third floor west, 5 rooms and sun parlor and screen porch. Poss. July 15. Olive 5555.
EDW. L. BAKEWELL
118 N. Seventh St.

ROOMS—To rent; 4; in beautiful furnished 5-room apartment in West End; phone and piano; adults; couple; references required. Phone Forest 6728. (c)
RUSSELL, 3906—4-room furnished flat to couple.
TO PUBLISHER—Efficiency apartment, completely furnished, for one month or longer; phone Cabany 6666. (c11)
WASHINGTON CT., 5601—Furnished apartment for summer; first-class. Cabany 989W. (c67)
WASHINGTON BL., 3893—2 or 3 room apartments, nicely furnished; two beds; modern.
WESTGATE, 720—First floor, 5 rooms and bath; splendid condition. Phone Forest 6728. (c)
WILL share my modern apartment. Cabany 574W. (c7)

MARNE APARTMENTS
MONTHLY OR ON LEASE.
5528 Pershing av., 3 rooms, 4-room efficiency, furnished complete, new throughout, including fuel gas and electric light; facing Forest Park; $70 and up. Apply attendant, on premises, or
O. E. & R. G. SCOTT, 800 Chestnut. (c13)

Beautifully Furnished Apartm't
To have for lease for 2 months or until October 1 an elegantly furnished apartment, 7 rooms, including sun parlor and sleeping porch, 5960 Block West Pine. Phone Forest 2406W. (c)
Buckingham Hotel and Forest Park; we furnish all linen, bedding and silver; references required; rent $95.00. Full particulars at our office.
OREON E. & R. G. SCOTT, 800 Chestnut.

STERLING APARTMENTS
MONTHLY OR ON LEASE.
5316 Pershing av., 2 rooms, 3-room efficiency (3 rooms, 5-room efficiency, 2 baths), furnished complete, including electricity for cooking and lighting, ice, maid service and janitor service. Includes electricity for cooking and lighting, ice, maid service and janitor service. Phone Forest 6728. (c)
In each apartment. One block from Forest Park. Excellent cafe service at special monthly rates. See manager on premises, or O. E. & R. G. SCOTT, 800 Chestnut st. (c)

NORTH

BROADWAY, 5116 N.—Modern fireproof 5 and 7 room efficiency, including in-a-door bed, icebox, gas stove, lockers and laundry; in best order; $30 and $40 a month. (c)
FURNISHED 5-room flat free to family for boarding year-old boy; nice neighborhood; give particulars. Box N-172, Post-Dispatch.
HEBERT, 1515A—4-room flat, furnished.
NORWOOD, 2803A—Couple will share flat with couple; Cass and Union cars.
PENROSE, 4341—Three-room flat, furnished for housekeeping. Call Sunday after 1 P. m.

FURNISHED HOUSES FOR RENT

MISCELLANEOUS

FURNISHED HOUSE—For rent or sale; in suburbs; 30 minutes' ride from city; beautiful shade trees, screened porch; all conveniences; phone Forest 6728. (c)
HOUSE—During summer, furnished; large yard, good location. Cabany 2922W.
HOUSE—For rent; 7 rooms; beautifully furnished throughout; garage in basement; 9 minutes from city limits. Box O-127, Post-Dispatch. (c)

CENTRAL

FURNISHED HOUSE—Continuous hot-water coil furnished; 10 rooms. Box N-5, P.-D.

WEST

FURNISHED HOUSE—For rent; beautifully furnished, 9-room house, all new; 5000 west Pine; per month; borders to remain; income $48 weekly; ice, phone included; rent must be responsible adults; would sell for $1750 cash. Box N-249, Post-Dis.
MARYLAND, 4474—Furnished house, beautiful, 9 rooms, 3 baths, sleeping porch, veranda, large back yard, garage; will rent reasonable for several months. Forest 8134W.
MINERVA, 5087—Furnished house; July and August. Forest 7019M.
WASHINGTON BL., 4821—July 15 to Sept. 15th, 7-room house, completely furnished; reasonable to responsible party. Cabany 1255R.

NORTH

NATURAL BRIDGE, 4548—Will rent my newly furnished 5-room bungalow including music; reference required; must be seen to be appreciated.

FLATS AND APT'S WANTED

APARTMENT Wtd.—Possession Aug. 15; 3 or 4 rooms, furnished or unfurnished; will lease; give full details. Box E-4, Post-Dis.
APARTMENT Wtd.—4-room, or bungalow, by couple, West End or Clayton preferred. Box H-7, Post-Dispatch. (c)
APARTMENT Wtd.—4 or 5 room modern apartment, on West Side, by newly married couple. Room 1134 Statler Hotel. (c)
APARTMENT Wtd.—To lease or sublease fine apartment in West End; 5 to 7 rooms; permanent; possession about Aug. 15. Write room 1140 Statler Hotel. (c)
COTTAGE Wtd.—4 or 5 rooms and bath; or flat; for adults. Mrs. A. Nagel, Gore Av. and Chester Grove, Maplewood.
COTTAGE Wtd.—Or flat; to rent; 5 or 6 rooms; will buy if suitable. Box H-37, Post-Dispatch.
FURNISHED APARTMENT—Three rooms, first floor; in West End; good location; adults. Box O-364, Post-Dispatch. (c13)
FLAT Wtd.—Modern 5 or 6 room and bath; rent must be reasonable; adults. Box O-355, Post-Dispatch. (c)
FLAT Wtd.—Four or 5 rooms, or apartment; thoroughly modern; south or west. Forest 4112M.
FLAT Wtd.—Three rooms and bath by elderly couple; southwestern section of city preferred. Address Box J-50, Post-Dis.
FLAT Wtd.—3 rooms, bath, electric; South Side preferred; references. Box N-250, Post-Dispatch.
FLAT Wtd.—To rent, 3 rooms and bath, South St. Louis preferred, by Aug. 1. Box T-263, Post-Dispatch.
FLAT Wtd.—Four rooms, for man and wife; any time this month; South Side preferred. Box F-264, Post-Dispatch.
FLAT Wtd.—4, 5 or 6 room, with furnace, South Side, between Park and McDonald. Box T-258, Post-Dispatch.
FLAT Wtd.—6 or 7 room flat or apartment, immediately or by September; 1st or 2d floor; South Side preferred, not essential. Grand 2156J.
FLAT Wtd.—A young couple want a modern 4 or 5-room flat at reasonable rent; South Side preferred; can furnish references. Box H-372, Post-Dispatch. (c)
FLAT OR HOUSE Wtd.—Possession Aug. 15. Not to exceed 5 or 6 rooms, furnished or unfurnished; will lease; give full details. Box E-3, Post-Dispatch. (c)
FLAT Wtd.—Modern 3 or 4 room flat or apartment; would like possession as soon as possible; but can wait till Aug. 1. Tel. 25. (c)
FLAT Wtd.—3 rooms and bath, modern, upstairs and North End preferred; widow with grown son; Mrs. M. H., 3916A N. 19th. (1)
FLAT Wtd.—Or cottage; 4 or 5 rooms; electric light, furnace and bath; hardwood floors preferred; $25 to $30; good tenant; present place 5 years; good position. Hugo Weismantel, 4642 Pennsylvania.
FLAT Wtd.—Couple want to rent downstairs flat or cottage; reasonable rent; between King's highway and Sarah, Papin and Fifteenth; we must vacate by Aug. 10; will buy place. 4399 Chouteau.
FLAT Wtd.—$5 reward for information leading to rental of 4-room flat on South Side; will consider anticipated vacancy for occupation no later September 1. Phone Sidney 5406W. (1)
FLAT Wtd.—Or cottage; 4 or 5 rooms; electric light, furnace and bath; hardwood floors preferred; $25 to $30; good tenant; present place 5 years; good position. Hugo Weismantel, 4642 Pennsylvania.
FLAT Wtd.—Couple want to rent downstairs flat or cottage; reasonable rent; between King's highway and Sarah, Papin and Fifteenth; we must vacate by Aug. 10; will buy place. 4399 Chouteau.
FLAT Wtd.—$5 reward for information leading to rental of 4-room flat on South Side; will consider anticipated vacancy for occupation no later September 1. Phone Sidney 5406W. (1)

FURNISHED FLATS & APT'S WTD.

FURNISHED APARTMENT—Wtd.—Or 3-room furnished flat, for the summer months or longer; rent not exceed $32.50. Box T-247, Post-Dispatch.
FURNISHED FLAT Wtd.—3 or 4 rooms, with modern conveniences, either temporary or permanent use. Box T-235, P.-D.
FURNISHED FLAT OR BUNGALOW Wtd.—South Side preferred, not essential. Box T-144, Post-Dispatch.
FURNISHED FLAT Wtd.—3 or 4 rooms, with hot and cold water; electric lights; vicinity of Grand and King's highway, north of Tower Grove to Lafayette av. Fremont 2936W. (c)

HOUSES WANTED

BUNGALOW Wtd.—Possession Aug. 15; 5 or 6 rooms, furnished or unfurnished; will lease; give full details. Box E-4, P.-D. (c)
COTTAGE Wtd.—4 or 5 rooms, south, to rent or lease, by responsible people. Write to 3803 Gravois av.
COTTAGE Wtd.—To rent 5 or 6 room cottage, or new flat; will buy. Riverside 835M.
COTTAGE Wtd.—4 or 5 rooms, or flat; near Gratiot station; two in family. Colfax 1402W.
COTTAGE Wtd.—To rent 3 to 5 room cottage, near car line; modern conveniences, good condition; couple without children. H. F. Crawford, 2914 N. Newstead av.
COTTAGE Wtd.—3 or 6 rooms, bath; must be reasonable, with chance of buying later; best of references. Mrs. J. R. Brannon, 2814 Marke; st.
COTTAGE Wtd.—Elderly couple desire to rent 3 or 4 room cottage; large yard; only Hodiamont car line. Address Engineer, 302 Third st.
COTTAGE Wtd.—3 rooms and bath; have a corner lot, 45x150, at Florissant and Beacon; will trade lot and cash for cottage. Call at 3083A S. Jefferson av. (c)
HOUSE—Wtd. to rent; 6 to 8 rooms; South Side. Call Grand 3568W. (c)
HOUSE Wtd.—6 or 7 rooms, south of Page to Delmar and west of Kingshighway to 6000. Box O-332, Post-Dispatch. (c)
HOUSE Wtd.—6-room; or first-floor apartment; on Waterman or Westminster, between Union and King's highway. Phone Cabany 6496W. (c)
HOUSE Wtd.—Five or six rooms, on South Side; must be modern in every respect and

YOU HAVE ONLY 3 DAYS

to decide whether or not you are going to participate in the splendid profits that are being made in

HI-POINTE

YOU HAVE 3 DAYS in which to purchase a lot that will positively be increased in value at least $10.00 per front foot.

This Is $400.00 Profit

On a Small Investment Within 3 Days

COME OUT AND STAND ON TOP OF THIS WONDERFUL HILL. On one side look over into beautiful 1400-acre Forest Park, which will be a perpetual playground for your children, and on the other side look right down over the top of Washington University, into the most beautiful residence sections of this City.

LOOK OUT TO THE WESTWARD for miles distant into the country, and you will immediately understand why this is called the most beautiful spot in St. Louis. You will understand why so many people have bought the first time they have inspected the property, and why the values have continually increased from the day the subdivision was opened up.

YOU WILL UNDERSTAND why no lot can be purchased from the different buyers without paying a substantial profit.

PEOPLE BOUGHT HERE TO BUILD THEIR HOMES AND LIVE, AND WILL ONLY SELL WHEN A BIG PROFIT IS PAID.

Five lots were sold last week at a profit of $10.00 PER FRONT FOOT.

INSPECT the splendid type of buildings that are being put up and compare the prices of these lots with lots of the same character to be had elsewhere in the city, and you will decide for yourself that the property is being sold from $15.00 to $30.00 per front foot below the real value.

THESE PRICES ARE POSITIVELY GOING UP WITHIN 10 DAYS, and your lot will be worth at least $10.00 per front foot more at that time.

IT IS A WONDERFUL OPPORTUNITY WHERE YOU ARE ASSURED OF A PROFIT.

REMEMBER—$400.00 PROFIT WITHIN 3 DAYS

BUY YOUR LOT TODAY

HI-POINTE

Skinker and Clayton Roads.

New City Limits or Market Street Cars Direct

Broadway Savings Trust Company, Agent

BROADWAY & LUCAS AV.

Subdivision Office—Benton 480.

YOUR LOT WILL BE WORTH $10.00 PER FOOT MORE IN 3 DAYS

Letters Received From a Few of Those Who Sold at a Profit in Hi-Pointe

June 30th, 1919.

Broadway Savings Trust Company,
Broadway and Lucas Av., City

Gentlemen:—

I am enclosing herewith contract of sale of my two lots in Hi-Pointe which you will note I have approved. This sale nets me $10.00 per front foot profit on each of these lots, and I will be out Sunday to select two more lots before the rise in prices. Would suggest that you take my other lot, No. 21, off the market as I wish to build my home on this one.

Yours very truly,
ROY A. JACOBSEN

St. Louis, Mo., June 27th, 1919

Broadway Savings Trust Company,
700 North Broadway, St. Louis, Mo.

Gentlemen:—

I wish to acknowledge receipt of your check for the sale of my lot in Hi-Pointe. I owned this lot just six months and the sale netted me a profit of $400.00, or 100% on the amount invested.

I thank you very much for disposing of this lot for me and will be out to the subdivision within a day or two and will probably select another lot.

Very truly yours,
JOHN S. FLEMING, 3954A St. Louis Av.

St. Louis, Mo., June 15th, 1919.

Broadway Savings Trust Company,
Broadway and Lucas Av., St. Louis, Mo.

Gentlemen:—

I received your check today covering the sale of my lot on Clayton Road in Hi-Pointe and wish to thank you very much for your efforts in selling this property. I made $530.00 on my investment in a little more than five months and feel very well satisfied.

I wish you continued success in your enterprise, and remain

Yours very truly,
BERNARD P. SMITH, 2825 N. Union Av.

St. Louis, Mo., July 1st, 1919.

Broadway Savings Trust Company,
St. Louis, Mo.

Gentlemen:—

I just inspected Lot No. 7 on San Bonita Av. and wish to state that I will purchase this lot and hope I will be as fortunate with this one as the former one I owned. As you know I made $450.00 on that lot in five months and will be very well satisfied with the same profit on this lot. Please advise me when you will have deed ready, and oblige

Yours truly,
EDW. F. KERCHER, 7023 Berthold Av.

BUILDING IS CHEAP NOW

COMPARED TO THE FUTURE

Far sighted people are building *now*. Building prices are higher now than three years ago, but so are all prices. Wages are not going down, but up. Material shows the same tendency.

Every day you delay raises your building cost. Every day you delay makes it harder to get started. Every day you delay means that you are paying out more rent money.

Ask any architect, contractor or banker about the future of building costs. Ask any renter if he expects a reduction in his rent.

Look all over St. Louis—you can't find a ready-made house that will suit you. Therefore build, and *build now*. You will never do it so cheaply.

Build your home where the surroundings will do credit to it, where the restrictions are perpetual, where it is readily accessible and permanently worth its cost. There is only one such place in St. Louis. That place is

AMES PLACE

at $52.50 a Foot

Adjoining Washington University and Parkview
Between Pennsylvania and Kingsbury Boulevard

Contrast it with other ground and see for yourself.

And remember this. You can build an economical house on valuable ground but you can't build a valuable house on cheap ground. If its site is ill-chosen, you can never, never get the cost out of it either in living enjoyment or selling value.

After July 15th Not a Foot of Ames Place Will Be Obtainable at Present Prices

See Ames Place today. You will find our representative in the office at Pershing and Pennsylvania Avenues. He will give you full information in regard to lots for sale, restrictions and price per foot.

Financing Your Home

We have a liberal plan of financing your home in Ames Place. Pick out your lot and ask us to help you improve it.

Mississippi Valley Trust Company
AGENT
N. W. Cor. FOURTH and PINE Sts.

Build Your Bungalow

IN A BUNGALOW SUBDIVISION

On a lot 172 feet deep, with beautiful full-grown shade trees; ideal for chickens and garden, Florissant and Queen Avenues, three blocks east of Union Avenue. Bellefontaine or Union cars.

BROADWAY SAVINGS TRUST CO., Agt.
BROADWAY AND LUCAS

REAL ESTATE FOR EXCHANGE

STOCK FARM Wtd.—For sale or exchange, 320, Lincoln County, Colo., good will and improvements; owner cripple; wants small stock farm; Illinois, Missouri; priced right, $15 acre. 1432 Farragut st., St. Louis. (99)

$450 EQUITY—To exchange in a 3-room cottage, attic, bath, toilet, electric and gas; 50-ft. lot; garden and fruit; for furniture or furnace and installing of same, in a 6-room house; what have you? Box N-20, Post-Dispatch.

FOR EXCHANGE—7-room house, hot-water heat, large lot, beautiful shade trees, close to school, church and stores; want smaller place. See 220 Spring av., Webster Groves. (98)

FARM—99 acres, clear, near Ft. Mudge, Ga., in heart of the pecan district; $20 acre; will add cash or assume on property located in this part of the country. Goodman, 303 Commerce Bldg., Kansas City, Mo.

FLAT—Exchange; double, of 5 and 6 rooms; steam heat, janitor service; fine investment property; excellent location; good condition; desire single flat worth $8000 for my equity; must sell or trade to close estate. Box O-124, Post-Dispatch. (c)

APARTMENTS Wtd.—in trade for clear 18-room modern residence; hot-water heat, hardwood floors and finish; leased at $125 per month. Box F-113, Post-Dispatch. (c)

CORNER—Lot—For exchange, 175x150. Swan and Selma; for anything of value or bonds; big bargain. Box H-275 Post-Dispatch.

COTTAGE Wtd.—For exchange, 1 acre, 5-room house, garage and chicken house, on made street; fine garden and fruit of all kinds; want cottage or flat. Thos. McCrady, 207 Pendleton av., Brentwood, St. Louis County.

RESIDENCE—Will exchange equity in first-class, modern, nine-room residence near Tower Grove Park, built by owner for home, for bungalow or small house in West End, near Forest Park. Box N-183, Post-Dispatch.

RESIDENCE—For exchange, 3959 Horton pl., 7-room brick residence, electric lights, all conveniences; want a 9-room residence on Hodiamont line, vest of King's highway. Call at 4956 Page bl. (c53x)

FLAT—For exchange; 3-family modern; fine income; well located; lot 37x145; worth $3500; exchange for Kansas City property; prefer Suburban acreage. Box N-146, Post-Dispatch.

TO EXCHANGE—Beautiful vacant lot in finest residence section of South Side; highly restricted residence neighborhood; desire to exchange this for suburban home, clear of incumbrance; price $9000. CLAUDE E. VROOMAN, 108 N. Eighth st., Main 596.

RESIDENCE—For exchange, 2 stores, 2 flats above, all rented; good tenants; splendid building; in first-class condition; 45xx block on Olive st.; rent $2000 yearly; price $16,500; will exchange for residence or flats in any good locality; give particulars. Box E-58, Post-Dispatch. (c)

INCOME PROPERTY—As fine as there is in Kansas City, Mo.; modern 35 apartment building, within walking distance of the center of the city; modern 4-story and brick building, nothing better; must be seen to be appreciated; $150,000; income, $17,000. Goodman, 303 Commerce Bldg., Kansas City, Mo.

REAL ESTATE FOR EXCHANGE

APARTMENTS Wtd.—In exchange for highly restricted residence vacant in Southmoor; double corner lot, 228x221 feet; value $20,000; clear. Box F-102, P.-D. (c)

FARM Wtd.—Or suburban place; in exchange for $3000 cottage in St. Louis; is 1½-story frame; has 7 rooms, bath, reception hall, gas, electric lights, hot-water furnace, big cellar and laundry; screened south porch, flower or children's playroom, rear porch glassed in; large garden lot; 50x150. Box H-309, Post-Dispatch.

IMPROVED PROPERTY Wtd.—For exchange, my $1500 equity in 2 houses and over 2 acres of land in Ferguson, Mo.; one house of 6 rooms, bath, toilet; other 3 rooms; county water, gas and electric in both houses; good garden land; splendid shade trees; first-class train and street car service to city; want clear vacant or improved in city or county. 119 Adams av., Ferguson, Mo. (c)

FOUR-FAMILY APARTMENT FOR EXCHANGE.

For exchange—3949-51 West Pine bl., four-family apartment, consisting of 6 and 8 rooms, each renting for $2160 per annum; property in good condition; first deed of trust $7000, 3 years to run; owner wants a clear residence for this equity. GOLDWASSER & DUBINSKY REALTY CO., Room 312, 722 Chestnut st.

11 ACRES IN COUNTY TO TRADE. On Litzinger road, near station; price $2.50 per acre; want cottage. J. W. KERN REALTY CO., 923 Chestnut st.

REAL ESTATE WANTED

SUBURBAN COTTAGE Wtd.—3 to 5 rooms; state location and price. Box N-236, P.-D.

COTTAGE Wtd.—4 or 5 rooms, with bath; give price and address. Box F-187, P.-D.

CASH for South Side real estate, flats, cottage preferred. 5035 S. Grand av.

FLAT Wtd.—Double 3-room flat; mail full particulars. Box W-437, Post-Dispatch.

HOUSE Wtd.—West End; 7 or 8 rooms; prefer hot-water heat. Box F-500, Post-D.

FLAT Wtd.—Single, for investment. Box F-501, Post-Dispatch. (c)

FLAT Wtd.—Good paying double; prefer West End. Box F-502, Post-Dis. (c)

LOT Wtd.—Vacant, 35 or 40 by 125 or 150 ft., between Clara and Skinker rd., Pershing or Delmar. Box H-22, Post-Dispatch

BUNGALOW Wtd.—4 or 5 rooms; or single flat, on time payment plan; responsible party; good position. Box H-388, P.-D. (c)

FLAT Wtd.—A single or double 4 or 5 room flat, in good neighborhood; must be cheap. Box O-144, Post-Dispatch. (c)

RESIDENCE Wtd.—6 to 8 rooms; must be modern; describe and price. Box F-185, Post-Dispatch. (c)

FLAT Wtd.—To buy, 3 and 4 room modern flat; bath, electric and furnace. Address Mrs. Jos. Fournie, 4042A Marfitt av.

FLAT Wtd.—Have $100 cash as first payment; small flat, South Side. What have you? Box N-23, Post-Dispatch.

FLAT Wtd.—4 and 5 or 5-6 room; must be modern; state location, price and particulars. Box E-366, Post-Dispatch. (c)

COTTAGE Wtd.—4 or 5 rooms; modern; state location, price and particulars. Box E-329, Post-Dispatch. (c)

REAL ESTATE WANTED

HOUSE Wtd.—5 to 7 room residence; give price and particulars. Box E-256, Post-Dispatch. (c)

BUNGALOW Wtd.—6 or 7 room, modern; state location, price and particulars. Box E-429, Post-Dispatch. (c)

COTTAGE Wtd.—To buy,; or flat; 5 rooms; modern; state particulars. Box H-267, Post-Dispatch.

COTTAGE Wtd.—5-room; near school; up-to-date; give particulars and lowest cash price. Box N-30, Post-Dispatch.

COTTAGE Wtd.—Any good location; will give my 30-ft. clear lot and cash. Box F-205, Post-Dispatch. (c)

FLAT Wtd.—Want to buy a 5 and 6 room flat; can pay $1000 cash down, balance 2 years. Box E-245, Post-Dispatch.

INCOME PROPERTY Wtd.—For investment; submit full details at once. Box F-508, Post-Dispatch. (c)

FLAT Wtd.—To buy, for cash, 4-family flat, 3 or 4 rooms and kitchenette. Box E-242, Post-Dispatch.

FLAT Wtd.—3 to 5 rooms, single or double; must be reasonable for cash; give rent, price and location. Box F-290, Post-Dis.

FLAT Wtd.—Single flat, 4 or 5 rooms, South Side; state price and rents. Box F-184, Post-Dispatch.

FLAT Wtd.—I want a nice 4-family flat; will give 2 clear lots and cash if necessary. Box E-248, Post-Dispatch.

FLAT Wtd.—Want to buy a 4 and 5 room flat near Fairground Park. Box E-247, Post-Dispatch.

COTTAGE Wtd.—4 or 5 rooms; modern conveniences; good neighborhood; will pay cash, not over $5000. Call after 6 p. m. Monday evening, 1815 La Salle, first floor.

COTTAGE Wtd.—About 4 rooms, bath, etc., nice yard; handy to market or Manchester cars; give full particulars. Box F-264, Post-Dispatch. (c)

HOUSE Wtd.—To buy, 8 to 10 rooms, suitable for home, in nice residence district in West End; must be bargain. Box O-215, Post-Dispatch. (c)

IF YOU want to sell your flat, call and see us at once. Now is the time to do it. We sold 57 houses in 46 days. GEO. J. WANSTRATH, 717½ Chestnut st.

FLATS Wtd.—Give me the number, rent and amount of incumbrance and I will get you offer; I have the buyers waiting. CHAUNCEY P. HEATH, 818 Chestnut st.

PROPERTY Wtd.—Will trade new 6-cylinder car for clear vacant lot or equity in flat or house; price of car $4500. GEO. L. SCHAEFERLI, 210 Wainwright Bldg.

FLAT Wtd.—To buy either a single 4 to 6 room up-to-date flat or double 3 to 4 room; must be bargain for immediate sale; am private party. Box F-188, Post-Dispatch.

BUILDING Wtd.—To lease a building of 40,000 to 80,000 square feet for manufacturing and warehouse purposes; switch property preferred. Box E-126, Post-Dispatch. (c)

O'FALLON PARK HOMES AND FLATS. We have sold every choice property on our list in this location, and if you want quick action and satisfaction, see us at once, as we sell more houses and flats in this location than all the other agents combined. GEO. J. WANSTRATH, 717½ Chestnut st.

CITY REAL ESTATE FOR SALE CITY REAL ESTATE FOR SALE

HOW IS THIS?

$135 a Front Foot for Your New Factory?

Look at N. E. Corner of Forest Park Bl. and Boyle Av. (43d Street)

300 Feet on Forest Park and 187 Feet on Boyle

You will have a beautiful park in front of your factory —a place you will be proud of.

See the **Mercantile Trust Co.** and Have Them

Drive You Out to See This Fine Corner

Surrounded by high-class manufacturing plants. Secure this site now. Don't delay.

Or Phone, HERMAN C. G. LUYTIES, Lindell 5140

This corner may be bought today for $135 per foot. The corner just across the street sold for $200 per foot. Quick action is necessary to obtain this low price.

If your home is to cost $14,000, $15,000, $18,000, $20,000 to $30,000, the logical location is

Exclusive Maryland Terrace

The 100-Acre Residence Park Adjoining Washington University.

Every lot is 190 to 219 feet deep, facing wide drives, with 5000 shade trees growing. Even the houses are entirely different, no two alike; beautiful, artistic, livable, set amid wonderful grounds, each having batteries of windows, wide French door, beautiful terrace, trees, shrubs, flowers.

Two Homes for Sale

Two new homes for sale will be started immediately—both very artistic, livable, situated on good grounds. See Everett Davis, president, northeast corner Williams and Westmoreland in Maryland Terrace, for plans of these new homes Also for particulars of Maryland Terrace. See the plans of the many homes customers are building here.

Maryland Terrace extends west from Pennsylvania Av., the west boundary of Washington University Campus, on both Maryland and Westmoreland Drives.

The Davis Realty Development Co.
816 Olive St.

WE HAVE SOLD TO THE

Board of Education

Block of ground 600x900, bounded on the north by Hartford street; south of Wyoming street; east by Compton avenue and west by Louisiana avenue, for a site for a

JUNIOR HIGH SCHOOL, and the southern part for an ATHLETIC FIELD.

We Have for Sale Fourteen Choice Bungalow Sites

EACH LOT 35x125. OPPOSITE TO THE JUNIOR HIGH SCHOOL SITE.

On the NORTH SIDE OF HARTFORD STREET. (BETWEEN COMPTON AND LOUISIANA AVS.)

PRICE ONLY $45 per foot. Terms to suit.

NOTHING ON THE SOUTH SIDE COMPARES WITH THIS IN LOCATION, VALUE OR PRICE.

HARTFORD STREET HAS A PARKWAY.

THE NEW JUNIOR HIGH SCHOOL will be one of the finest school buildings in the city, and will be built fronting Hartford street setting back at least 100 feet with a beautiful embellished park front. Office on the ground; open Sunday from 2 to 6 p. m.

Hemmelmann-Spackler Real Estate Co.
SEVENTH AND CHESTNUT

BUY A LOT TODAY
$5.95 PER FOOT EASY TERMS
WILL BUY A LOT IN

WEST WALNUT MANOR

$10 CASH—$5 PER MONTH
(FLORISSANT, WEST OF GOODFELLOW)
Take Bellefontaine Car to North End of Line, Then St. Louis and Jennings Direct to Grounds.
SELECT YOUR LOT—WE WILL BUILD YOU A HOME!
SALESMEN ON THE GROUNDS.
Office on Grounds—Florissant and Hodiamont.
JANET REALTY CO., Rooms 6-8, 721½ Chestnut St.

REAL ESTATE WANTED

FLAT Wtd.—Single 3 and 4 or 4 and 4. Fairground or O'Fallon Park district; state price, rents and location; private party. Box F-146, Post-Dispatch. (9)

SUBURBAN HOME Wtd.—6 or 7 rooms, on made road; near city and schools; description, terms; no agents. Box N-269, Post-Dispatch.

I HAVE the buyers and can sell your property if you will call and see me; I don't buy; I only sell for the best possible price. CHAUNCEY P. HEATH, 818 Chestnut st.

COTTAGE Wtd.—Or bungalow; will exchange my $3000 equity in large 12-room residence, fine for rooming house, and pay cash for it; deed of trust only $2000. Slipe, 3130 Cook.

REAL ESTATE WANTED

COTTAGE Wtd.—We have buyers waiting for good 5-room cottage on the North Side. See us at once. GLICK & JONES, R. E. Co., 826 Chestnut st.

FLAT Wtd.—Double or single, any part of the city; the price must be right; will pay cash; mail full particulars. Box W-496, Post-Dispatch.

PROPERTY OWNERS, ATTENTION: Are you ready to sell? If so, see us, as we have a few genuine ready buyers for flats, houses and bungalows. Quick and satisfactory results. We also have an efficient rental department. Let us show you our proposition on collections. Main 1190, Central; mail full particulars.
KOTSREAN-ALTHEN, 722 Chestnut st.

REAL ESTATE WANTED

A SATISFIED clientele has built up my business; in selling for cash, on a commission basis only. I satisfy my clients. For a quick sale, phone Olive 3165, or write CHAUNCEY P. HEATH, 818 Chestnut st.

HOUSE Wtd.—To buy 6 or 7 room house in district between King's highway and Skinker road and south of Page av.; state location, price and terms. Box F-80, Post-Dispatch.

BUNGALOW Wtd.—We have a cash buyer for 6 or 7 room bungalow or residence south of Forest Park; must be modern and up-to-date. If your price is right we can sell same at once. See us Monday. GEO. J. WANSTRATH, 717½ Chestnut st.

PROPERTY Wtd.—Plenty of applicants for houses, flats, etc. If you want to sell quick, phone us and we will do the rest; no expense unless sale is made. DYAS REALTY CO., 107 N. 9th st.

FLAT Wtd.—Will pay cash to owner only for 4 and 5 room flat or larger near Grand av., between Lafayette av. and Meramec street; state price, location, etc.; quick deal when suited. Box E-124, P.-D.

RESIDENCE Wtd.—Have all cash for small residence, cottage or bungalow near Grand av., between Park av. and Chippewa st.; will consider other locations; want full particulars with reply; buy quickly when suited. Box E-125, Post-Dispatch.

RESIDENCE Wtd.—5 to 8 rooms; in West End; will make immediate sale if you will let us hear from you; no sale, no expense to you. Phone DYAS REALTY CO., 107 N. 9th st.

HOUSE Wtd.—To lease or buy, modern two-family home, in suburbs, with large grounds or acreage, for farming; must be in first-class neighborhood; will consider leasing one floor from owner of two-family house; write full description, location, particulars and address. Box N-26, P.-D.

FLAT Wtd.—We have cash buyers waiting to buy at once a 5 or 6 room flat in Lindell Place, on St. Louis, Labadie, Greer and Sullivan ave., in 3800 or 3900 block. Will go as high as $7000 cash. See us Monday about this.

ALSO

Have a buyer for a 4 and 5 room flat in Tyler pl. near Grand av.; for price about $4500.

GEO. J. WANSTRATH, 717½ Chestnut st.

Property Owners, Attention!

If you want to sell your flat, residence or cottage, see us at once, as we have a large list of cash buyers waiting to buy, and if your price is right we will sell yours in a hurry; no sale, no commission; give us a call.

GEO. J. WANSTRATH, 717½ Chestnut st.

HOME Wtd.—We have 3 cash buyers for medium priced home in the West End of about 7 or 8 rooms; must be modern and up-to-date. Owners of such wanting to sell at the right price, please call and see us Monday and we will have a cash buyer at your place the next day. We mean business and will give you prompt and reliable service. We have sold 57 houses in 49 days. GEO. J. WANSTRATH, 717½ Chestnut st.

I WANT VACANT LAND

For a business corner, s. e. corner 14th and Franklin av.; 8 buildings, 2 stories, stores and doctors' offices; rent for $5400 year; price $54,000; I will trade clear; I want a large subdivision. DAVID P. LEAHY, 726 Chestnut. Office 1245, or phone after 6 p. m. Colfax 1170.

FACTORY BUILDING WTD.

Two floors about 10,000 to 12,000 feet each. Steam heat and elevator. Prefer two-story building, well lighted. Want someone to build for us, in good location. Boundary: 700 north, 400 south, 200 east, 1400 west. Open for lease or buy propositions.
STABILITY LEATHER GOODS CO., 4th and Chouteau. (c)

Property Wanted

If you want to sell your property we can do it; that's our business; at it 26 years; no sale, no charge; we will tell you what it's worth; we are selling lots of property; why not yours? See JOHN S. BLAKE & BRO., 815 Chestnut st.

ROLAND A. WISE
SELLS REAL ESTATE.
And can sell your St. Louis cottage, residence or flat. Large number of buyers ready to buy. No charge till sold. Phone, write or see ROLAND A. WISE, 812 Chestnut st., room 704. Cent. 6774.

CITY REAL ESTATE FOR SALE
MISCELLANEOUS

VACANT LOT—For sale, in Glencoe Height; cheap. 4662 Tyrolean av.

LOTS—For sale; 4; or trade. Inquire 5507A Wells av.

LOT—For sale; 108x125; all improvements made; cheap; profitable for music shop; South Side. Box C-83, Post-Dispatch. (99)

$7000 CLEAR, VACANT AND CASH.

For houses or flats and will assume mortgage on same. Apply to owner, 823 N. 4th st. Phone Main 82 or Colfax 1170.

SOUTH

LOT—For sale; 30x190; at 4169 Eichelberger st.; very cheap. Box N-228, Post-Dis.

LOT—For sale, on Itaska, near Brannon, 4953 Neosho, Laclede 3713. (c)

LOT—For sale, 50-ft. lot, on corner Nottingham and Brannon, 4953 Neosho, Laclede 3713. (c)

LOT—For sale; 80x125; Nottingham av.; one block west of King's highway. Box C-163, Post-Dispatch.

EQUITY—For sale, in lot, Southampton; sacrifice; monthly payments. Box H-202, Post-Dispatch.

LOT—For sale; Bates and Pennsylvania, s. w. cor.; 100x140; want an offer. Lindell 1306.

LOT—For sale or exchange; my 75-foot lot, s. w. cor. Wyoming and Nebraska, for flat. Main 1196.
KOTSREAN-ALTHEN, 722 Chestnut st.

LOT—For sale, 90 feet, in Southampton, on Lansdowne av., east of January; $13.50 per foot. 3835 Labadie. (c)

SACRIFICE

SIX lots on Eichelberger, 5 on Walsh st., near Morganford rd. Cherokee car. Owner says get offer. BARNGROVE & SPECHT, 112 N. 7th st.

LOTS FOR SALE.

$25 cash and $5 per month will buy 30-foot lots in Boulevard Heights. Take Cherokee car to Rosa av. and walk two blocks east to subdivision. See JOSEPH WISNIEWSKI, 311, 722 Chestnut st.

Ideal Home Site

N. e. cor. of Washington and Vassar; 75x102 feet; situated in choicest section of University City; 7-00 west; big bargain; price $4875.
PAUL JONES REALTY CO., 4th floor Wainwright Bldg.

Build in Boulevard Heights

$25 cash and $5 per month buys a fine 30-foot lot in Boulevard Heights; the price is so low you can afford to build and own your own home. Take Cherokee car to Rosa av. and walk 2 blocks east to subdivision. See JOSEPH WISNIEWSKI, 722 Chestnut st.

COMPTON HEIGHTS LOT
REAL BARGAIN.
Lot 90x170; southeast corner of Compton and Hawthorne; will sell this lot at a very low price.
CLAUDE E. VROOMAN, 108 N. Eighth st., Main 596.

WEST

LOT—For sale; Olive and Newstead, s. w. cor.; 285x150; will sell all or part; suitable for any purpose. Lindell 1306.

LOT—For sale; 50x175; King's highway north of Clayton av.; also lot 140x140 in Glen Echo; party selling out at a very low price. 4237 Iowa; Victor 3568J. Std. 1929. (c)

50 FEET VACANT ON KINGSBURY—UNRESTRICTED.
For sale, 50 feet vacant ground on the north side of 6600 Kingsbury; this is the most desirable neighborhood to build in that you could want; and will sell you ground at $65 per foot; others are asking as high as $100; act quick if you want to buy a desirable piece of vacant ground. (c)
GOLDWASSER & DUBINSKY REALTY CO., Room 312, 722 Chestnut st.

$3.75 PER FOOT

Buy 100 ft. near Florissant av. Apply to 8815 Florissant. (c7)

SPLENDID RESIDENCE SITE

Biggest bargain for home in West; on north side of Lindell, west of Pennsylvania; only $10 per foot.
N. S. WOOD, 708 Chestnut st., office 208.

Parkview Bargain

Splendid Residence Site on

One of the most beautiful streets in Parkview; 67½ feet front; just east of 6322 McPherson.
BROADWAY SAVINGS TRUST CO., Agent, Broadway and Lucas av.

NORTH

LOT—For sale; Kennerly av.; 35 feet; 4090 Block; want an offer. Lindell 1306.

LOT—Leasehold property for sale, suitable for junk man; will sell cheap. 1003 Mound st.

2106 EAST WARNE AV.

Lot 50 feet, near O'Fallon Park, with small house; needs repairs; lot worth the money; $1750.
HECKMANN R.E.CO., 213 Wainwright Bldg.

700 FEET OF GROUND FREE AND CLEAR

On Florissant av.; I will give for single flats and put in some cash and assume, incumbrance on flats or residence. Apply to the owner, 823 N. 4th st.

REAL ESTATE WANTED

A SATISFIED clientele has built up my business; in selling for cash, on a commission basis only. I satisfy my clients. For a quick sale, phone Olive 3165, or write CHAUNCEY P. HEATH, 818 Chestnut st.

HOUSE Wtd.—To buy 6 or 7 room house in district between King's highway and Skinker road and south of Page av.; state location, price and terms. Box F-80, Post-Dispatch.

BUNGALOW Wtd.—We have a cash buyer for 6 or 7 room bungalow or residence south of Forest Park; must be modern and up-to-date. If your price is right we can sell same at once. See us Monday. GEO. J. WANSTRATH, 717½ Chestnut st.

PROPERTY Wtd.—Plenty of applicants for houses, flats, etc. If you want to sell quick, phone us and we will do the rest; no expense unless sale is made. DYAS REALTY CO., 107 N. 9th st.

FLAT Wtd.—Will pay cash to owner only for 4 and 5 room flat or larger near Grand av., between Lafayette av. and Meramec street; state price, location, etc.; quick deal when suited. Box E-124, P.-D.

RESIDENCE Wtd.—Have all cash for small residence, cottage or bungalow near Grand av., between Park av. and Chippewa st.; will consider other locations; want full particulars with reply; buy quickly when suited. Box E-125, Post-Dispatch.

RESIDENCE Wtd.—5 to 8 rooms; in West End; will make immediate sale if you will let us hear from you; no sale, no expense to you. Phone DYAS REALTY CO., 107 N. 9th st.

HOUSE Wtd.—To lease or buy, modern two-family home, in suburbs, with large grounds or acreage, for farming; must be in first-class neighborhood; will consider leasing one floor from owner of two-family house; write full description, location, particulars and address. Box N-26, P.-D.

FLAT Wtd.—We have cash buyers waiting to buy at once a 5 or 6 room flat in Lindell Place, on St. Louis, Labadie, Greer and Sullivan ave., in 3800 or 3900 block. Will go as high as $7000 cash. See us Monday about this.

ALSO

Have a buyer for a 4 and 5 room flat in Tyler pl. near Grand av.; for price about $4500.

GEO. J. WANSTRATH, 717½ Chestnut st.

Property Owners, Attention!

If you want to sell your flat, residence or cottage, see us at once, as we have a large list of cash buyers waiting to buy, and if your price is right we will sell yours in a hurry; no sale, no commission; give us a call.

GEO. J. WANSTRATH, 717½ Chestnut st.

HOME Wtd.—We have 3 cash buyers for medium priced home in the West End of about 7 or 8 rooms; must be modern and up-to-date. Owners of such wanting to sell at the right price, please call and see us Monday and we will have a cash buyer at your place the next day. We mean business and will give you prompt and reliable service. We have sold 57 houses in 49 days. GEO. J. WANSTRATH, 717½ Chestnut st.

I WANT VACANT LAND

For a business corner, s. e. corner 14th and Franklin av.; 8 buildings, 2 stories, stores and doctors' offices; rent for $5400 year; price $54,000; I will trade clear; I want a large subdivision. DAVID P. LEAHY, 726 Chestnut. Office 1245, or phone after 6 p. m. Colfax 1170.

FACTORY BUILDING WTD.

Two floors about 10,000 to 12,000 feet each. Steam heat and elevator. Prefer two-story building, well lighted. Want someone to build for us, in good location. Boundary: 700 north, 400 south, 200 east, 1400 west. Open for lease or buy propositions.
STABILITY LEATHER GOODS CO., 4th and Chouteau. (c)

Property Wanted

If you want to sell your property we can do it; that's our business; at it 26 years; no sale, no charge; we will tell you what it's worth; we are selling lots of property; why not yours? See JOHN S. BLAKE & BRO., 815 Chestnut st.

ROLAND A. WISE
SELLS REAL ESTATE.
And can sell your St. Louis cottage, residence or flat. Large number of buyers ready to buy. No charge till sold. Phone, write or see ROLAND A. WISE, 812 Chestnut st., room 704. Cent. 6774.

CITY REAL ESTATE FOR SALE
MISCELLANEOUS

VACANT LOT—For sale, in Glencoe Height; cheap. 4662 Tyrolean av.

LOTS—For sale; 4; or trade. Inquire 5507A Wells av.

LOT—For sale; 108x125; all improvements made; cheap; profitable for music shop; South Side. Box C-83, Post-Dispatch. (99)

$7000 CLEAR, VACANT AND CASH.

For houses or flats and will assume mortgage on same. Apply to owner, 823 N. 4th st. Phone Main 82 or Colfax 1170.

SOUTH

LOT—For sale; 30x190; at 4169 Eichelberger st.; very cheap. Box N-228, Post-Dis.

LOT—For sale, on Itaska, near Brannon, 4953 Neosho, Laclede 3713. (c)

LOT—For sale, 50-ft. lot, on corner Nottingham and Brannon, 4953 Neosho, Laclede 3713. (c)

LOT—For sale; 80x125; Nottingham av.; one block west of King's highway. Box C-163, Post-Dispatch.

EQUITY—For sale, in lot, Southampton; sacrifice; monthly payments. Box H-202, Post-Dispatch.

LOT—For sale; Bates and Pennsylvania, s. w. cor.; 100x140; want an offer. Lindell 1306.

LOT—For sale or exchange; my 75-foot lot, s. w. cor. Wyoming and Nebraska, for flat. Main 1196.
KOTSREAN-ALTHEN, 722 Chestnut st.

LOT—For sale, 90 feet, in Southampton, on Lansdowne av., east of January; $13.50 per foot. 3835 Labadie. (c)

SACRIFICE

SIX lots on Eichelberger, 5 on Walsh st., near Morganford rd. Cherokee car. Owner says get offer. BARNGROVE & SPECHT, 112 N. 7th st.

LOTS FOR SALE.

$25 cash and $5 per month will buy 30-foot lots in Boulevard Heights. Take Cherokee car to Rosa av. and walk two blocks east to subdivision. See JOSEPH WISNIEWSKI, 311, 722 Chestnut st.

Ideal Home Site

N. e. cor. of Washington and Vassar; 75x102 feet; situated in choicest section of University City; 7-00 west; big bargain; price $4875.
PAUL JONES REALTY CO., 4th floor Wainwright Bldg.

Build in Boulevard Heights

$25 cash and $5 per month buys a fine 30-foot lot in Boulevard Heights; the price is so low you can afford to build and own your own home. Take Cherokee car to Rosa av. and walk 2 blocks east to subdivision. See JOSEPH WISNIEWSKI, 722 Chestnut st.

COMPTON HEIGHTS LOT
REAL BARGAIN.
Lot 90x170; southeast corner of Compton and Hawthorne; will sell this lot at a very low price.
CLAUDE E. VROOMAN, 108 N. Eighth st., Main 596.

WEST

LOT—For sale; Olive and Newstead, s. w. cor.; 285x150; will sell all or part; suitable for any purpose. Lindell 1306.

LOT—For sale; 50x175; King's highway north of Clayton av.; also lot 140x140 in Glen Echo; party selling out at a very low price. 4237 Iowa; Victor 3568J. Std. 1929. (c)

50 FEET VACANT ON KINGSBURY—UNRESTRICTED.
For sale, 50 feet vacant ground on the north side of 6600 Kingsbury; this is the most desirable neighborhood to build in that you could want; and will sell you ground at $65 per foot; others are asking as high as $100; act quick if you want to buy a desirable piece of vacant ground. (c)
GOLDWASSER & DUBINSKY REALTY CO., Room 312, 722 Chestnut st.

$3.75 PER FOOT

Buy 100 ft. near Florissant av. Apply to 8815 Florissant. (c7)

SPLENDID RESIDENCE SITE

Biggest bargain for home in West; on north side of Lindell, west of Pennsylvania; only $10 per foot.
N. S. WOOD, 708 Chestnut st., office 208.

Parkview Bargain

Splendid Residence Site on

One of the most beautiful streets in Parkview; 67½ feet front; just east of 6322 McPherson.
BROADWAY SAVINGS TRUST CO., Agent, Broadway and Lucas av.

NORTH

LOT—For sale; Kennerly av.; 35 feet; 4090 Block; want an offer. Lindell 1306.

LOT—Leasehold property for sale, suitable for junk man; will sell cheap. 1003 Mound st.

2106 EAST WARNE AV.

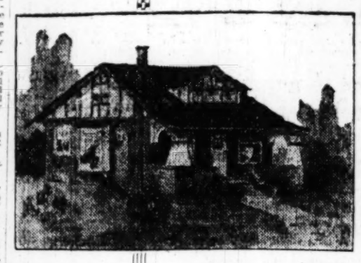
Lot 50 feet, near O'Fallon Park, with small house; needs repairs; lot worth the money; $1750.
HECKMANN R.E.CO., 213 Wainwright Bldg.

700 FEET OF GROUND FREE AND CLEAR

On Florissant av.; I will give for single flats and put in some cash and assume, incumbrance on flats or residence. Apply to the owner, 823 N. 4th st.

SUBURBAN PROPERTY FOR SALE SUBURBAN PROPERTY FOR SALE SUBURBAN PROPERTY FOR SALE SUBURBAN PROPERTY FOR SALE SUBURBAN PROPERTY FOR SALE

Come Out and See the Plans for the Kenwood Springs Efficiency Bungalows



A sensation in building. Something entirely new and different—four and five-room bungalows with the efficiency of six and seven rooms.

Mr. A. A. Fischer, the Well-known Architect and Builder

—has selected 10 fine building lots in Kenwood Springs (the property of Herman C. G. Luyties) located on a made street, with sewer, county water, electricity, etc., and—

Will Build Ten of the New Efficiency Bungalows in

KENWOOD SPRINGS



If you were not one of the happy crowd that visited Kenwood Springs last Sunday —be sure to come out today—Sunday—and select your lot, and let Mr. Fischer explain the plans and arrange to build your home. Kenwood offers you every convenience to be had in a city home—has all civic improvements made and paid for—and in addition you and your family can enjoy all the pleasures of a country home—and all WITHIN 45 MINUTES OF BROADWAY!

You can't afford to miss this opportunity to own your own home—for just about what you are now paying out each year for a bunch of worthless rent receipts. Remember all you pay is—

$100 CASH and $36.87 PER MONTH

It is estimated that it will take only about 60 days to complete one of these bungalows—seven have already been sold—only three more—so you'll have to hurry if you want to get into YOUR OWN HOME before Fall. Select your lot and your plans—make your $100.00 cash payment and Mr. Fischer will START YOUR HOME NEXT WEEK. This is your chance to stop paying rent and own your own home—you can't afford to pass it by.

THESE EFFICIENCY BUNGALOWS

—may be had with four or five rooms, and the exteriors may be varied to suit YOUR taste. Kenwood has fine schools, Churches—it's just the place to bring up your family. REMEMBER —only six more of them to be built. You'll have to hurry!

KENWOOD SPRINGS IS LOCATED ON THE NATURAL BRIDGE ROAD, WHICH IS REACHED, IF YOU WISH TO MOTOR OUT, BY TAKING ANY STREET NORTH TO NATURAL BRIDGE ROAD AND THEN WEST FOR FROM 5 TO 10 MINUTES' TRAVEL TO KENWOOD SPRINGS. IF YOU WISH TO TAKE THE STREET CAR, TAKE ANY CAR WEST AND TRANSFER TO THE KIRKWOOD-FERGUSON LINE. KENWOOD SPRINGS IS ONLY ABOUT 10 MINUTES' RIDE FROM DELMAR BOULEVARD.

Mr. Fischer will make his headquarters at the KENWOOD SPRINGS ARCADE—on the grounds—where all arrangements can be made, including purchase of the lot and building of your bungalow, OR—you may call, phone or write to the

City Office—BOTTORFF REALTY CO.,
Phone, Forest, 6546 4914 Delmar Av.

HERMAN C. G. LUYTIES

COME OUT WHERE IT'S ALWAYS COOL

RIVERVIEW GARDENS SUBDIVISION

Most fascinating spot in St. Louis for a home. Greatest real estate success St. Louis ever saw.

Of the original tract of 255 acres, ONLY 51 lots remain unsold, and we are selling every day.

$2.50 Per Week buys a 100-foot Bungalow Site

Sikking & Beckwith, Agents
Olive 1645. 809 Chestnut St.

CITY REAL ESTATE—NORTH
NORTH SIDE

Improved lot, 50x138, adjoining 5529 Wren av.; any price considered. J. Mooney, 820 Cass st., Chicago, Ill. (99)

VACANT, NEAR UNION AND NATURAL BRIDGE ROAD.
500 feet on Marcus av., near Carter av.; cheap; good place for houses for people working in new plants.
HECKMANN R.E.CO., 213 Wainwright Bldg.

FREE
AUTOMOBILES
at Union and Bircher
Today
for
WILSON HEIGHTS
Lots $9 to $15 Per Foot.
$10 Cash and $5 Per Mo.
JANET REALTY CO.
721½ Chestnut

As business builders, POST-DISPATCH Want Ads are effective and profitable. They usually do the work at an outlay from day to day of only "small change."

SUBURBAN PROPERTY FOR SALE
MISCELLANEOUS

LOTS—For sale or trade; cheap; two 50-ft. lots on Tuxedo Park; all improvements. Box N-231, Post-Dispatch.

FARM—For sale, six acres; fine for chickens and fruit; hour from city. See 3825 Kosciusko st.

FLAT—For sale; 7419 Ethel av.; 50x158; gas, electric, garage, fruit, grapes, for one or two families; at a bargain. Market 1587. (99)

LOT—For sale, in Hi-Pointe, within city limits; choice location at less than market price; terms. Forest 3552.

LOT—For sale; in Edgewood pk.; 80x143; $12 per ft.; will take Dodge as part pay-ment. 5059 North Market.

HOUSE—63xx Hobart av.; 6 rooms, water, gas and electric; 50x125. Price $2500; terms. TOMROY INV. CO., 6224 Easton.

LOT—For sale, 200x197, on Wise av., near 2 car lines; forest trees on lot. Call 1529 Lula av., Wellston.

HOUSE—For sale; at Oak Ridge Park, 4-room bungalow; 75x135; for particulars address George Vogel, 1448A Gano.

TRACT—For sale, 8-acre tract, near Gravois rd., 4 miles from city; worth $500 per acre; want offer. Box H-407, P.-D. (c)

BUNGALOW—For sale or lease, 6 rooms, furnished or unfurnished; every modern convenience; Monrina av. and Creve Coeur tracks; leaving city.

FLAT—For sale; 2-family; cheap; also 4 5-room cottages; 1 4-room frame in good condition; $800; rent for $10 per month. W. S. Steele, 1025 Leona, Cabany 4075R.

HOUSE—For sale, 3 rooms, large basement, attic, electric; 55x200; $1600; cash or terms; St. Charles car to Thomas. C. Willman.

FARM—For sale; 12¾ acres; house and barn in Jennings; $8000; also 5 acres without buildings, $2500. Inquire J. A. Wilkes, Majestic and Augusta, Normandy, Mo. (99)

LOT—For sale, Meridian lot, 100x150 feet, north side Canton av., 1½ blocks west Hanley and 3 car lines; will accept any reasonable offer. See owner, 1224 Shawnuee pl. Cabany 3462

HOUSE—For sale, 3-room frame; lot 30x258; water, gas and ben houses. John C. Gau, 5005 S. 2d st., St. Louis, Mo. (99)

COTTAGES—For sale, and bungalows, 1 have several; 3 to 7 rooms; prices $1000 to $6000; any of them for a cash payment and monthly payment; immediate possession. Call 3837 Enright av., formerly Von Versen. (4)

SUBURBAN PROPERTY FOR SALE
MISCELLANEOUS

COTTAGE—For sale; nice frame; 709 Horn av., St. Louis County; 4 rooms; lot 40x125; price $1000.

HOUSE—For sale; 3-room frame, with large cellar and garret; nice place for raising chickens; 9699 south. Call 121 Mary av., 9899 south.

BUNGALOW—For sale; dandy, and ½ acre of ground on good country road; price $3000. W. S. Steele, 1025 Leona av., Cabany 4075A.

LOT—For sale; 5631 Theodosia av., large lot, all improvements. See for lot only: TOMROY INV. CO., 6224 Easton av.

HOUSE—For sale, in Webster, 1 acre, covered with shade and fruit trees; 8-room house and outbuildings; price $4000. Thos. McCrady, 207 Pendleton av., Brentwood.

DWELLING—For sale; good 6-room frame; situated 6022 Cumberland; splendid condition; make offer. W. S. Steele, 1025 Leona av. Cabany 4075R.

HOMES—For sale; on good terms, three elegant suburban homes in West End; lights, gas, water, bath; price $29000 to $10,000. Cabany 5740.

COTTAGE—For sale, nice, 6 rooms, lot 100x100; barn and chicken house; price $2400; $400 cash, balance $20 per month. Thos. McCrady, 207 Pendleton av., Brentwood.

HOUSE—For sale; well-built 2-story; 11 rooms stone foundation; hot air furnace; 40x acres fine lawn, orchard, vineyard, barn, chicken house. 2140 Hord, Jennings, Mo.

COTTAGE—For sale, 4 rooms, acre ground; well, cistern, fruit, trees. Take Creve Coeur car to Walton road, walk north two blocks. See Mr. A. H. Rehling

BUNGALOW—For sale; 5 rooms; rent; rooms, furnished or unfurnished; water, gas, electric lights, phone, garage; 1 1-2 acres, garden, fruit. Leland and Spencer avenues, Overland. (c11)

FARM—For sale; 10 acres; 8-room house, water inside, barn, chicken house and yard for 500 chickens; ½ mile from road; 20 minutes to Cherokee terminal and 50 minutes Courthouse by auto; terms. Box E-148, Post-Dispatch.

HOUSE—For sale; 3319 Theodosia av.; six rooms, arranged for one or two families; good condition. Price $2250.
TOMROY INV. CO., 6224 Easton av.

HOUSE—For sale, modern 6-room brick, reception hall, bath, attic, hot-water heat, all conveniences; lot 216x165; fruit trees, shrubbery, etc.; must sell; owner leaving city. 2641 Terrace Lane, Jennings. (c)

SUBURBAN PROPERTY FOR SALE
MISCELLANEOUS

COTTAGE—For sale; 5-room frame; electric and water; basement; cheap; nice garden; lot 100x218; good location; price $2200; terms; Creve Coeur Lake car to Wheaton Station. Ask for W. D. Redmond. (c7)

HOUSE—For sale; 64xx Derby av.; 7 rooms, water, gas and electric; lot 50x125. Price $1750.
TOMROY INV. CO., 6224 Easton av.

RESIDENCE—For sale, in Webster, nice 6-room residence, on made street, 1 block from steam and electric cars; price $2900; $500 cash, balance $25 per month. Thos. McCrady, 207 Pendleton av., Brentwood.

HOUSE—For sale; 5 rooms, on Big Bend rd. between Webster and Kirkwood; 3 finished rooms on 1st floor, 2 unfinished rooms on 2d floor; county water; price $1150. ROBERT HANSON, 712 Wainwright Bldg.

COTTAGE—For sale, 5 rooms, bath, gas, electricity, water, on made road; furnace, etc.; take St. Charles car to Carson rd., walk north block and then to second house north. Ask for Mr. Enghauser, owner.

FRAME HOUSE—For sale; 6 rooms; 6213 Saxton pl., Hollywood Springs, on Jennings rd., near Pinelawn; lot 30x125; house needs repairing; good place for handy man. Phone Lindell 3724J. 4319 Washington.

SUBURBAN HOME—For sale; two acres; 6 rooms, gas and electric; all new outbuildings; large raspberry and blackberry patch, grapes and young fruit trees; fine street north of Creve Coeur line; get off at Osgood, Overland Park; n. e. corner. B. L. Gregory.

BUNGALOW—For sale; 6 rooms, reception hall, tile bath, hardwood floors; built-in buffet and china closet; full finish downstairs; hot-water heat, tile roof; chicken house, brick garage; fruit trees; lot 75x185; ½ block from street car. See owner, Jackson st., Vinita Park, Emerick. (c)

HOUSE—For sale, ½ acre, 4-room house, water, gas and electric light; nice chicken house; all kinds of fruit and shade; on corner lot, 1 block from car line; price $2400; $500 cash, balance $25 per month. Thos. McCrady, 207 Pendleton av., Brentwood, St. Louis County.

LOT—For sale, improved, in choice subdivision; all modern conveniences; 18 minutes' ride from Delmar Garden; almost an acre; 200 feet front; will divide; value $10 a foot; make offer; must be sold. Address A. E. Kientzle, Route 28, Overland, Mo.

HOUSE—For sale; new 2-story frame, 6 rooms, 2 screened porches, concrete basement, electric lights; lot 50x125; big shed good for chicken raising or garage; 10 minutes' walk to Granite City and Venice cars; price $2000. P. O. Box 273, Granite City, Ill.

BUNGALOW—For sale, beautiful, new, overlooking the river at Riverview Gardens, with large grounds; plenty of fruit, berries, grapes and vegetables; room to raise 3000 chickens; good reasons for selling; big bargain. Inquire Harry James, 9891 Riverview.

BUNGALOW—For sale; 7-room frame bungalow on St. Charles rock road; 15 minutes' ride from Webster; repainted and decorated; in excellent repair; hardwood floors; steam heat; water, bath, gas, electric; beam ceiling and wood fireplace; a beautiful home; must be seen to be appreciated; call owner, Delmar 8013, and save all commission, a real bargain.

COTTAGES—For sale, in Midland Heights; 1 have 4 cottages with 4, 5, 6 and 7 rooms; beautiful, modern homes; lots 70x300 feet; all kinds of fruit in abundance; two blocks from the Creve Coeur or St. Charles car lines; 10 minutes' walk to church, school and stores; prices $3500, $3600; small payment, balance monthly. 5937 Enright av., formerly Von Versen.

SUBURBAN PROPERTY FOR SALE
MISCELLANEOUS

NORTHWEST
Suburban Homes With City Conveniences
G. D'Amato R. E. Loans
8719 FLORISSANT AV.
Two Blocks West of Goodfellow

FOUR-ROOM BUNGALOW.
Lot 70x220; in exclusive part of Jennings; all modern conveniences; gas, water, electricity; price $1900; cash, $400, balance $15 per month, including all interest and principal.

FIVE-ROOM BRICK BUNGALOW.
Lot 50x128; 5-room brick bungalow, with all conveniences and garage; 1 block from car line; price $3100; cash, $750, balance $20 per month, including all interest and principal.

SIX-ROOM RESIDENCE.
Beautiful 6-room residence with all modern conveniences; price $3150 cash, $800; balance $25 per month, including all interest and principal.

SIX-ROOM RESIDENCE.
Lot 100x130; 6-room residence, lot 100x130 with all modern conveniences; price $4500; cash, $1500, balance easy terms.

SEVEN-EIGHT ROOM RESIDENCE.
Lot 132x185, with large garage, spacious grounds, shrubs, fruit trees; all modern conveniences; price $4500; cash, $1000, balance easy terms.

SIX-ROOM BUNGALOW.
Lot 87½x128; fruit trees, garage; all modern, up-to-date; price $4250; cash, $1000, balance easy terms.

SIX-ROOM BUNGALOW
Exquisite home, cedar construction, with double hardwood floors; very large garage; garden corner lots 60x128; price $4150; cash, $1000, balance easy terms.

FIVE-ROOM BUNGALOW,
2½ ACRES
Fine house, with two large barns; price $4250; cash, $1500, balance easy terms.

POULTRY PLACE—For sale; 2 acres, 2-room cottage; all kinds of fruit and shade; paved; made street, 1 block from school, 3 blocks from car line; price $2000; $300 cash, balance $20 per month; price and terms right. Address Edw. M. Corcoran, Manchester, Mo.

SUBURBAN HOME—For sale; beautiful, 3 miles south of St. Louis, overlooking Mississippi River; 10-room residence, furnace heat, running water, 2 cottages of 5 rooms each, garages, laundry, barn, chicken houses; acre-size of the beautiful surround-yard; large shade trees and shrubs; 10 acres of orchard and pasture land bordering on Rock Creek; buildings and grounds in excellent condition; 3 minutes' walk to Iron Mountain Station; good train service and auto route. Address owner, Box 1, Route 3, W. Harlow, 601 Pierce Bldg. M-2788. (c6)

KENWOOD SPRINGS
4010 Beachwood av.; 6 rooms and bath; price $2650; easy terms.
CHAS. E. RICHARDSON,
Olive 341. Title Guaranty Bldg.

READ THIS CLOSELY.
7-room brick bungalow; bath, water, gas, electricity, furnace, good road; ½ acre; fruit trees, garden, 3-room house; chicken and trains convenient. Price $4500. Must sell again, $7000.
EDWARD GOCKE, Agt., 721½ Chestnut st.

SUBURBAN PROPERTY FOR SALE

MISCELLANEOUS

THE SOLDIER BOY



While on the battlefields of France had in mind the picture of a home similar to the one above, the thought of which kept up his courage more than anything else in the world. Now will you let your boy grow up without a picture of a real home in his mind to guide him through the battle of life? No! A thousand times no! You will come out today and select one of these choice plots 100x180 to build that very cozy bungalow, the picture of which you have carried in your mind so long. Take St. Charles line to St. John's Station. See salesman on ground, or phone EDWARD GOCKE, Agt., 7214 Chestnut. (c7)



"WALNUT PARK,"
"Jennings Heights."

HOUSES, COTTAGES, BUNGALOWS.

BRICKS.	
3 rooms, bath	$2,200
4 rooms, bath, heat	3,000
6 rooms, bath	2,600
6 rooms, bath, heat	3,800
7 rooms, bath, heat	5,000
6-room bungalow, modern	4,700
FRAMES.	
2 rooms, lot 87x128	1,050
2 rooms, lot 87x132	1,150
3 rooms, lot 22x125	1,800
4 rooms, lot 27x125	2,100
4 rooms, lot 30x125	2,150
5 rooms, modern	3,000
Store building, lot 25x128	350
2 rooms, lot 75x125	2,250
2 rooms, lot 50x125	2,410
Open Sunday.	

OLIVER CRUTCHER REALTY CO.,
5736 West Florissant.

Kenwood Springs Bargain

3721 Manola av., neat 6-room frame dwelling with bath, electric light, hot-air furnace, granitoid basement, etc.; nice yards, lot 30x150; price only $2950; vacant; can move in at once.

HUGH H. STEWART, 1002 Chestnut st.

$1100—5-ROOM HOUSE

on rock foundation; needs paint and few repairs, but nevertheless it's a bargain. Not far out. EDWARD GOCKE, Agt., 7214 Chestnut st.

NO SMALL ROOMS IN

Mrs. Black's house. Take Creve Coeur car to Walton road, second house south; 6 rooms, bath, gas, electricity, furnace, ½ acre garden, etc.

EDWARD GOCKE, Agt., 7214 Chestnut

JULY 5TH AND 6TH

Will be the time for you to select your future West End home site in West Delmar, on ground; take University line to end, transfer to Harley rd., walk 1 block north, or motor out Delmar to Hanley. EDWARD GOCKE, Agt., 7214 Chestnut.

$3300

Is a reasonable price for my 7-room house with ½ acre; fruit, grapes, etc. Take Creve Coeur car to Baden avenue, 4 north to block and half on west side. Mrs. Arment, owner.

TRACT ON LAKE LINE

31 acres on Creve Coeur electric line, near McElvien road; no improvements; will divide. DONOVAN & MAHONEY, 1010 Maple and Hodiamont ave.

THRESHING SCENE AT CHARLACK.

Friday, July 11, and Saturday, July 5, will wind up the wheat and rye thrashing on the 218-acre subdivision, and then it will be ready for your ideal bungalow; come out at once and see this beautiful location; salesman on ground; take St. Charles line to St. John's Station. EDWARD GOCKE, Agt., 7214 Chestnut.

I HAVE IT

A Real Suburban Brick Bungalow

Has five rooms, large bath first floor; 2 rooms and sleeping porch second floor; hardwood floors, electric fixtures, porch across front, attached garage; on Charlack road to Lackland, take Lackland to Charlack. House on Midland, second west of Charlack. Look for white asbestos roof. Take street car to Charlack st., second house on north side of Midland, west of Charlack rd. 6437B. For price and particulars see Harry S. Williams, care of EUGENE J. ALTHEIMER, 817 Chestnut st.

8-Room Bungalow

Manley road, Lyndhurst; 8-room frame bungalow; gas, and electricity; fruit and shade trees; lot 100x115; price $4000. H. B. SURKAMP, 6211 Easton av.

BELL MEAD ACRE TRACTS

Are in walking distance of the factory district of the northwest. Price $750 acre up. Terms to suit. Find us house to buy in acre, $50 cash and $12 per month and build a temporary house. Open Sunday.

OLIVER CRUTCHER REALTY CO.,
Colfax 1963. 5736 West Florissant.

COUNTRY HOME.

Will sell the finest 10-acre home in county, on St. Charles rock road, at Pattonville, known as The Oaks; 10 rooms, bath, furnace, electric light; new barns; fruit, berries, vineyards, flowers and shrubs.

H. W. HERWECK,
Main 1422. 209 Title Guaranty Bldg.

SUBURBAN HOME

Northwest corner of Lilac and Florence ave., Glasgow Park; beautiful residence, with bath, furnace, electric light, water, gas and sewer; beautiful lot, 118x220; fruit and shade trees; both ends to car line; 3 blocks south of Prince; one block east of Selma av.; price $6500.

HAASE REALTY CO., 921 Chestnut st.

6 Rooms—$1000

$100 CASH.

Good 6-room frame house; for sale at $1,000; worth $1500; terms, $100 cash, balance per rent. Has cellar, concrete foundation, water and gas; good location, 925 N. 20th st, or Kirkwood-Ferguson car, transfer from Hodiamont car; just south of Olive street rd. Vacant, ready to move in today; run up your earnest money Monday.

J. V. CARTAN & CO., 721½ Chestnut.

Buy From Owner, Save Commission

Modern 7-room brick residence, 128 Madison st., in beautiful Vinita Park; a highly restricted subdivision; tile roof, hardwood floors, basement under entire house, fruit cellar under porch; lot 50x165; modern chicken house, grape trellis and fruit trees; convenient to 2 street car lines; immediate possession; see me Sunday. J. E. STILL, Owner.

HERE IT IS

BALTIMORE AND OSGOOD

Country home in city; 2 acres; beautiful 8-room stone house, red tile roof, large granolithic porch, heat and electric fixtures; well 51 feet deep; 24 fruit trees; ¾ acres grapes and berries; large 7-year-old asparagus bed. Take Creve Coeur car to Osgood, walk two blocks north to Baltimore. Look for red tile roof house on north corner. Price $9250. See Harry H. Williams, care of EUGENE J. ALTHEIMER, 817 Chestnut st.

CLAYTON

COTTAGE—For sale; 6 rooms, bath; all conveniences; large lot; 5 minutes' walk from Nicholson. 825 West av., Clayton, Mo.

EAST ST. LOUIS

EAST ST. LOUIS LOT—For sale; 100 feet on Broadway near Thirteenth; fine location for flats or business; low price; easy terms; will trade. GEO. SCHLEIDER, 2 Olive 3876. 210 Wainwright Bldg.

FERGUSON

HOUSE—For sale, 7-room modern home; hot water; lot 140x200; large oak trees; good garden; located on street car line, 2 miles Ferguson. 207 Florissant rd., Ferguson. (c60)

KIRKWOOD

COTTAGE—For sale, 4-room; 2½ acres; 135 fruit trees. J. Dainderef, Box 58, Kirkwood, Mo.

HOUSE—For sale, a 10-room modern suburban home beautiful grounds; 1 1-3 acres, centrally located. Address 424 N. Clay, Kirkwood, Mo.

HOME—For sale; lot 220x222; street made; trees, garden; 3-room house, improvements; fruit and trees convenient; Kirkwood. Box P-289, Post-Dispatch.

SUBURBAN PROPERTY FOR SALE

KIRKWOOD

BUNGALOW—For sale, West Kirkwood stucco bungalow; near train and street cars; 200 feet; 6 rooms, tile roof, tile bath, concrete porch, steam heat, rock fireplace, sleeping porch, fruit trees and grapes; $4000. Kinloch Kirkwood 761.

BUNGALOW—For sale, 7-room brick, one floor, plain California style; strictly modern; lot 100x340; basement, garage; fruit and shade trees; a beautiful home for some one at bargain price; reasonable terms. Eberlein, 23 house on Geyer south of Big Bend, Kirkwood, Mo.

WESTWOOD PL., GLENDALE.
FORMERLY MADISON AV.

532 Westwood pl., modern, residence, 6 rooms, bath, furnace, electric, hardwood floors; close to cars and trains; lot 100x170. Kirkwood 2811. Open Sunday.

MORRIS AACH R. CO., 822 Chestnut st.

CHOICE BUNGALOW

SEE THIS TODAY—ATTRACTIVE INTERIOR.

Nine light, airy rooms, 2 spacious stone fireplaces; best hot-water heating system; hardwood floors, copper screens; porch; garage for 3 cars; 3 acres, or will divide. Here is a real bargain for the party who acts quickly. Take Big Bend road to Schuetz av., three blocks north of Big Bend road. East Kirkwood first cross road, west of Berry road. Owner lives on premises.

MAPLEWOOD

HOUSE—For sale; strictly modern five-room. 2626 Hope. Maplewood.

HOUSE—For sale, 7316 Myrtle av., 7 rooms, 50-ft. lot, all conveniences; desirable location; easy terms. See owner, 7312 Myrtle.

COTTAGE—For sale; 5-room; gas, water and electricity; 35x165. Apply to owner, 2826 Burgess, Maplewood.

COTTAGE—For sale, 6 rooms, near Maplewood; in good neighborhood; fruit. Apply 920 Chestnut st.

HOUSE—For sale; 3424 Oxford av., Maplewood; 1½-story frame; 6 rooms, bath and furnace; lot 40x125; price $2000.

STEPHEN SAUM, 625 Chestnut st.

HOME SITE—For sale; beautiful 2-acre; Ashbury place; Creve Coeur line; water, electricity; restricted. H. B. Kuhlman, 7301 Flora, Maplewood.

HOUSE—For sale, Maplewood home, 98 feet front, 140 deep; 8 rooms and attic; bath, hot and cold water; stable, sheds, garden and shade trees; one or two families; owner going to country. 7217 Sarah st.

LOT—For sale; beautiful 2-acre; Ashbury place; Creve Coeur line; water, electricity; restricted. H. B. Kuhlman, 7301 Flora, Maplewood.

HOUSE—For sale, Maplewood home, 98 feet front, 140 deep; 8 rooms and attic; bath, hot and cold water; stable, sheds, garden and shade trees; one or two families; owner going to country. 7217 Sarah st.

LOT—For sale; 50x140; in West Maplewood; fine for garden or chickens. Enos, Weaver & Bradell; both phones, (69)

RESIDENCE—For sale; 6-room frame; strictly modern; lot 50x165; can give possession at once; $3350; small payment down, balance like rent. 2604 Pennsylvania, Maplewood, Mo.

BRICK BUNGALOW, 7609 CARTAN AV.

6 rooms and tile bath, hardwood floors, furnace; lot 40x140; Maplewood cars pass; $4250.

ALBERT WENZLICK, 1010 Chestnut st.

RESIDENCE—For sale; 7360 Maple st. (Maplewood); beautiful home place, with a pretty residence of six rooms, bath, arranged rooms; all modern conveniences; large well-built garage; outhouses, chicken house and yard; lot 100x143; will sell cheap for cash if desired. For price and particulars see OTTO TIETJENS, 722 Chestnut st.

NICE, MAPLEWOOD HOME

7464 Maple bl., 45x185; comfortable home of 7 rooms, bath and furnace; nonresident owner; $4000.

J. H. GUNDLACH CO., 3615 N. Broadway.

MODERN BRICK BUNGALOW

7358-60-62-66 Marietta av., at $3750 each; consists of 4 rooms and attic, tiled bath, furnace; lot 32x110.

Also 7348-50-52 Marietta av., at $4500 each; consists of 5 rooms, tiled bath, hardwood floors, furnaces; lot 45x150.

Also 7349-51-53-57 Marietta av., Maplewood, at $4600 each; consist of 5 rooms, hall on 1st floor, tiled bath, hardwood floors, large brick porch in front; also sleeping porch in rear; unfinished attic; furnace; lot 40x150.

All the above are practically new and are up to date; streets and sidewalks made; located only half block from Manchester car in Maplewood; only one fare to downtown. For cards to inspect see

E. J. EPSTEIN, 617 Chestnut st.

Oh My, What a Big Bargain!

Rent $864; price $6100; always rented; good investment on your money; look at this; 2538-40 Pennsylvania av. in Maplewood; in good condition; bath, electric lights, hot and cold water, granitoid cellar and granitoid walks; lot 48x135.

B. H. STOLTMAN R. E. CO.,
Main 1196, Central 6849. Chouteau av.

RICHMOND HEIGHTS

BUNGALOW—For sale; 6 rooms, all conveniences; fruit trees, garden, grass, garage, two chicken houses. Lot 66x180; price $3600. 97 Sunset av.

BUNGALOW—For sale; new 4 rooms, breakfast room, bath, garage; electric lights, gas; lot 50x100; only $2500. 2094 Bellevue, Maplewood.

HOUSE—For sale; 7 room, reception hall, bath, attic, finished basement; all conveniences; hardwood floors, Dutch dining room, large porch around the building 3 feet wide; shade, fruit and cedar trees, shrubbery, grape arbor, large shed; lot 175x100; price $5200; $500 cash, balance easy terms; a beautiful country home. Weston and Bredell. Phone Benton 1177W.

CHOICE CORNER LOT

Facing City Limits car line; 57x150; sewer, water, sidewalks. 4510 St. Ferdinand; cheap for cash.

$3750 BUYS GOOD FAMILY HOME.

In good repair in Webb-Sinclair district; all conveniences; bearing orchard; grapes; chicken house; 15 Sunset av.; St. Luke's Parish; Market line; $1150 BUYS ADJOINING LOT; 50x180; excavated, with footing; fruit, grapes; Mountain Grove chicken house, 150-fowl capacity. (c99)

RICHMOND HEIGHTS

Bungalows, houses and choice vacant lots on all streets of this beautiful section; lots as low as $10 per month; agents at branch office Sunday, at end of Market car line, or call up MECKEL REALTY INVESTMENT CO., Federal Reserve Bank Bldg.

$6000 BUNGALOW NOW $4250
OWNER OUT OF TOWN.

1414 Rankin av., Richmond Heights; lot 50x200; 7-room pretty bungalow; bath, hot-water heat, gas, electricity; granitoid cellar; near schools, churches and City Limits car line. The tenant will show you through. See it today. Main 1196, KOTSREAN-ALTHEN, 722 Chestnut st.

RICHMOND HEIGHTS SNAP

SIX-ROOM BUNGALOW, $3800.

27 Sunset av., in Richmond Heights, one block from Clayton road line; near Hi-Pointe subdivision; lot 66x180; 6 rooms, bath, granitoid cellar; furnace heat; in first-class condition; large chicken house; grape arbor and garden; must be seen to be appreciated; owner leaving city; has reduced price for quick sale; will sell on easy terms. JOHN C. GRELLICH REALTY CO.,
Open Monday evening. Grand and Hebert.

UNIVERSITY CITY

COTTAGE—For sale, 904 N. 63d st., University City, 5-room frame cottage; bargain; lot 25x155. Inquire 1945A Hodiamont. (7)

NORTH UNIVERSITY BUNGALOW

Pretty place, built of cobblestones; hardwood floors throughout, etc. Phone Wydown 2953. MRS. HUNT, owner.

No. 4 CORNELL AV.

University City; a very attractive home, with 4 rooms on first and 5 rooms and bath on second floor; extra toilet and lavatory on first floor and extra bath in basement; unfinished attic, hot-water heat, large porch; lot 125x145; must leave by reason of change in position; immediate possession.

BUTTS REALTY CO., Wainwright Bldg.

NORTH UNIVERSITY CITY

Lot for sale; 50x208; good location; bargain for quick sale. W. H. DENNIS, Box 632, Erie, Pa. (c99)

6911 KINGSBURY BOUL.

UNIVERSITY CITY.

Facing Ames pl., 9 rooms, 2 baths in second floor; hot-water heat, hardwood floors throughout; sunroom, large porch, pasteboarded; lot 75x210; open for inspection Sunday afternoon from 3 to 5 o'clock; immediate possession; big value.

BUTTS REALTY CO., Wainwright Bldg.

WEBSTER GROVES

WRITE for our suburban sale list and map.
WEBSTER GROVES TRUST CO., Agt.

HOUSE—For sale, 7-room modern home; hot water; lot 140x200; large oak trees; good garden; located on street car line, 2 miles Ferguson. 207 Florissant rd., Ferguson. (c60)

WEBSTER GROVES, opposite Algonquin Club. F. Churchill Whittemore Co., 124 N. 4th st. (c)

HOUSE—512 Selma av. This is a 7-room house on splendid lot, 100x150; price $7500. WEBSTER GROVES TRUST CO., Agt.

WEBSTER GROVES, opposite Algonquin Club. F. Churchill Whittemore Co., 124 N. Fourth st. (c92)

HOUSE—For sale; 5-room brick; tile roof; steam heat; lot 56x100. 278 Papin av.

WEBSTER GROVES TRUST CO., Agt.

HOUSE—For sale, 3 rooms, bath, large lot; fruit. 502 Fairview av., Webster Groves. See owner, 1911 California av., St. Louis.

SUBURBAN PROPERTY FOR SALE

WEBSTER GROVES

HOUSE—872 Atalanta av.; 6 rooms; modern; nice condition; made street. Price $3500.

WEBSTER GROVES TRUST CO., Agt.

HOUSE—520 Atalanta av. is a good buy; 6 rooms, modern, made street; one of the cheapest homes in Webster. Price $3000.

WEBSTER GROVES TRUST CO., Agt.

HOUSE—For sale; bargain; $200 cash, balance on easy terms; 6 rooms and bath; all city conveniences; stucco residence in Webster. 125 Edgar rd. Excellent location.

RESIDENCE—For sale; Webster Groves, 7 rooms, frame, 645 Clark av.; bath, furnace, gas and electricity; all modern; lot 50x145; $3200; admission by card. 2032 St. Vincent av.

HOUSE—507 N. Clay av., Kirkwood; a modern 7-room; lot 64x200. Price $3250, on reasonable terms.

WEBSTER GROVES TRUST CO., Agt.

HOUSE—For sale; modern; 10 rooms; Webster; large trees, porches, sleeping porch; lot 165x300; reduced price; easy terms. Telephone Webster 509. 538 Garden.

HOUSE—7-room; hot-water heat, hardwood floors and finish; nice high lot; street, etc., made. Price $4500. 529 Atalanta av.

WEBSTER GROVES TRUST CO., Agent.

RESIDENCE—For sale, Webster Groves, 9 rooms and bath; modern conveniences; hot-water heat, hardwood floors throughout; near high school, graded school and Loretto College; lot 100x285. Telephone Webster 924.

HOUSE—Cash buyer will find a snap in 6-room house, 319 Atalanta av.; lot 50x275. Price $3250.

WEBSTER GROVES TRUST CO., Agt.

COTTAGE—4 rooms, hall, two porches, large closets, cellar, water, gas, large lot; excellent condition; 5 minutes' walk to Manchester car, Frisco, Old Orchard Station; $1800; easy terms. Edgar and Garden ave.

HOUSE—For sale, 7 rooms; all modern conveniences; fruit; trees, garden, chicken house; see this, if in the market for a real home; open for inspection. 768 Tuxedo bl., Webster Groves.

HOUSE—For sale; 628 Clark av.; 7-room; all conveniences; highest point; large shade trees; fruit trees and garden; $2900; house could not be built for that. See owner, on premises.

HOUSE—520 Tuxedo bl.; substantial 7-room; lot 100x150; just off the car line; made street. Price $4500.

WEBSTER GROVES TRUST CO., Agt.

HOUSE—For sale; attractive 7-room modern; convenient to transportation, school and churches; splendid lot 66x200; all in perfect condition; 157 South Elm av.; price $7500. WEBSTER GROVES TRUST CO., Agent. (c7)

COTTAGE—4-room, on lot 140x140; with lots of fruit; nice garden, shade; price $3500; 30 Hamel av.

WEBSTER GROVES TRUST CO., Agt.

HOUSE—For sale or exchange for St. Louis property, 25 Mammel av., Webster; a modern home of 7 rooms and bath, shade and fruit trees; price reasonable; phone Webster 1544. (99)

HOUSE—Good 6-room, modern; fine lot 88x181. Price $2850. Laclede rd. and East Swon av.

WEBSTER GROVES TRUST CO., Agt.

HOME—For sale, beautiful Webster Groves home; 7 rooms, large sleeping porch, tile bath, hot-water heat, garage; everything first-class; owner on premises this week; 319 S. Gore av., Webster Groves. (7)

HOUSE—For sale; 11 rooms, all modern improvements; little less than 1 acre, on corner of Rock Hill and Pacific av.; 1 block north of Meramec cars; any terms.

WEBSTER GROVES TRUST CO., Agt.

COTTAGE—For sale; 620 Clark av.; cozy 5 rooms; dandy sleeping porch; strictly modern; new asphalt curb made; lot 50x145; price low at $3000.

TREMBLEY-WILSON R. E. & LOANS CO.,
Thembley-Wilson Bldg., Webster Groves.

BUNGALOW—For sale; most beautiful place in Webster; 7 rooms on one floor; hot-water heat; positively modern in every particular; fine tile bath, hardwood floors, garage, stable; owner's business takes him to California; price $6500. 5837 Enright av., Forest Park addition.

COLONIAL HOME—For sale; 8 rooms; hardwood floors first floor; about 2 acres ground with tennis court, etc.; a beautiful home; being offered at $7500 to close an estate. 415 Lockwood av.

WEBSTER GROVES TRUST CO., Agent. (c7)

HOUSE—For sale; open; inspect today; 231 Flora av.; cozy and wonderful large sleeping porch; best location; hardwood floors; steam heat; fine condition; lot 80x150. TREMBLEY-WILSON R. E. & LOANS CO., Trembley-Wilson Bldg., Webster Groves, (c)

RESIDENCE—For sale; large 6-room frame, in Webster; bath, furnace, gas, electricity; street paved; lot 100x200; price $5000; $250 and $50 a month.

WILLIAM KOTHEN, 722 Chestnut st.
Main 1196, Central 6849.

HOUSE—For sale; frame; cottage style; 5 rooms, hall and bath; first floor; three second floor; lot 100x142; furnace heat; improvements and conveniences; car line half block; within 15 minutes' high location; nine kinds fruit; garden, chicken houses; some schools, churches convenient; $5000. 735 Taft, Webster Groves. Telephone Webster 1586W.

HOUSE—Owner of 832 Providence av. wants a quick sale; a nice attractive house, in splendid condition; all modern; lot 50x180. Price $4250.

WEBSTER GROVES TRUST CO. Agt.

RESIDENCE—For sale; 6-room; gas, water, electric, splendid basement, granitoid walks, stables, garage; lots all kinds fruit, shade trees and cedar trees; lot 175x200; price $5200; $500 cash, balance easy terms; a beautiful country home. Weston and Bredell. Phone Benton 1177W.

HOUSE—For sale; inspect today; 8-room home; all modern; possession at once; very liberal terms; 117 Waverly pl., Webster; price $7500.

WEBSTER GROVES TRUST CO., Agt.

HOUSE—Where can you find a 9-room house in fine repair in Webster; close to car line as 120 West Jackson pl.? Price $4250. This is all modern; lot 50x180; garage, shade and fruit; bring your automobile with you and get his figure on duplicating this house.

WEBSTER GROVES TRUST CO., Agt.

BUNGALOW, fine sleeping porch; convenient location; lot 50x128; immediate possession can be given. Price $4250.

TREMBLEY-WILSON R. E. & LOANS CO., Trembley-Wilson Bldg., Webster Groves, (c)

HOUSE—For sale; 204 E. Swon av. Webster; 9 rooms, two baths, hardwood floors throughout; hot-water heat; garage; beautiful lot; 340x230; all woodwork white enamel and ivory; price $18,000, or can sell house with less frontage for $12,000.

TREMBLEY-WILSON R. E. & LOANS CO., Trembley-Wilson Bldg., Webster Groves. (c)

HOUSE—For sale; 40 Jefferson rd., Webster; 7 rooms, bath, gas, electricity; large screened-in and glazed sleeping porch; lot 63x150; beautiful location; fine shade trees; convenient to car line and transportation. Price cut to $7500.

TREMBLEY-WILSON R. E. & LOANS CO., Trembley-Wilson Bldg., Webster Groves.

HOME—For rent furnished, or for sale; one of the most beautiful homes in Webster Groves; 10 minutes from D. K. E. station; 3 blocks from trolley; hardwood floors, tile bath, large sleeping porch, conservatory; basement; fine lawn; two garages; garden, peach, plum, apple, cherry trees and vineyard; lot 100x140 feet; southwest corner Gore and Jackson. Phone Webster 80. J. D. Gibson, 104 Jackson, Webster Groves.

HOUSE—Six rooms, sleeping porch, hardwood floors, etc.; lot 50x160; to be vacated July 1. The location should make this an attractive buy at the price of $3650. 119 West Cedar av.

WEBSTER GROVES TRUST CO., Agt.

HOUSE—For sale; have just put $900 in painting, decorating, etc.; my 8-room house, 1017 Suffolk av., Shrewsbury Park; has all modern conveniences; large lot, 110x150; with lots of fruit, grapes, chicken houses, etc.; is worth $5500; will sell for $4500 as I am leaving city; can give immediate possession; also 6-room flat for rent house in same block on Big Bend rd.; for $25 per month; houses are 3 minutes' walk from Frisco and 8 minutes from Manchester; near schools and churches. Telephone Webster 1118. (c)

BUNGALOW—For sale; 12 Oak terrace, Webster; cozy 8-room stucco bungalow; 2 bedrooms and bath on first floor; 2 bedrooms and sleeping porch on second floor; lot 75x175; convenient to schools and transportation; one of the best pieces of property we have to offer at this attractive figure of $4900; owner moving to New York and anxious to make immediate sale.

TREMBLEY-WILSON R. E. & LOANS CO., Trembley-Wilson Bldg., Webster Groves.(c68)

LOCKWOOD AV. BARGAIN
JUST $10,000; PRICE $8000

Ten-room house, 2½ stories, modern, hardwood floors, screened porch, etc.; in heart of Webster Groves. Main 1196.

KOTSREAN-ALTHEN, 722 Chestnut st.

HOUSE—For sale, at 156 Plant av., Webster; 9 rooms, all modern; hardwood floors; lot 100x200; just off the car line; owner will inspect this property and if you are interested we will endeavor to arrange terms to suit purchaser.

WEBSTER GROVES TRUST CO. Agt.

HOUSE—512 Selma av. This is a 7-room house on splendid lot, 100x150; price $7500. WEBSTER GROVES TRUST CO. Agt.

HOUSE—For sale; 929 Newport av., Webster; 8 rooms, hardwood floors, furnace and plenty of room for chickens and garden; street made with concrete and curb gutter; very convenient to schools and transportation; one of the best pieces of property we have to offer at this attractive figure of $4000; owner moving to New York and anxious to make immediate sale.

TREMBLEY-WILSON R. E. & LOANS CO., Trembley-Wilson Bldg., Webster Groves.

WEBSTER GROVES

JULY SALE LIST

Our July sale list with map of Webster on reverse side will be posted on our window or copy may be had at Webster Groves drug stores while our office is closed or on holidays.

TREMBLEY-WILSON R. E. & L. CO., Gore av., north of Lockwood. (c7)

HOUSE—For sale, an attractive 7-room house, convenient to Catholic church and school; on a made street; almost new and in nice condition; this is an opportunity at the price of $6800; inspect 44 Sylvester av., Webster.

WEBSTER GROVES TRUST CO., Agt.

MONEY TALKS.

320 S. Maple av., Webster; 6-room attractive and strictly modern home; lot 160x250; owner lives out of city and he has given us the very low price of $5250, so that we may make immediate sale; located right in the heart of the city. Here is a real value for the party who acts quickly. Card of admission must be had. Possession July 1.

TREMBLEY-WILSON R. E. & LOANS CO., Thembley-Wilson Bldg., Webster Groves.

QUICK

Having accepted position out of city, owner anxious to sell 209 W. Cedar av., Webster; beautiful location, 2 blocks from trains, cars and schools; 8 rooms, sun parlor and sleeping porch, tile bath, hardwood floors, vacuum steam heat; finished attic; in excellent condition; newly decorated and painted; high lot, 65x157; reasonable terms to right party. Price $8,500.

TREMBLEY-WILSON R. E. & LOANS CO., Thembley-Wilson Bldg., Webster Groves.

BRICK BUNGALOW, $3250

328 Atalanta av., Webster Groves; six rooms, bath, hardwood floors, steam heat, electric fixtures; lot 50x142; street made; half block from Kirkwood-Ferguson car. For cards to inspect see

JOHN S. BLAKE & BRO., 815 Chestnut.

WEBSTER PARK HOME

Eight rooms, hardwood floors and finish; hot-water heat, copper screens; all conveniences; garage; fine location; close to schools, churches, street cars and trains; a splendid home; price for quick sale, $8500; to inspect, phone Webster 1118.

WALTER SCOTT, 805 Chestnut.

BUNGALOW—For sale; 301 Clark av., Webster; is an attractive 9-room bungalow; all modern; garage for 2 cars; lot 100x142; 2 cars; splendid shade; lot 100x142; this is too large for owner and he will sell for less than quick sale. (c99)

WEBSTER GROVES TRUST CO., Agt.

HOUSE—For sale, an 8-room home; all floors hardwood; 2 baths; 2 fireplaces; fine location. We can sell this house for $5500; 121 East Swon av., Webster.

WEBSTER GROVES TRUST CO., Agt.

649 CLARK

Seven rooms, bath, gas, electric, hot-water heat; tile bath; lot 50x165; fruit; close to convenient to cars, trains, school, churches, etc. To inspect, phone Webster 108W.

WALTER SCOTT, 805 Chestnut.
Largest Sellers' Suburban Property.

BUNGALOW—For sale; attractive 7-room; all modern conveniences; fine tile bath; finish in living room and dining room; perfect condition; garage and driveway; street made; price cut to $7500. Inspect 310 Lake av., Webster. Price $7500.

WEBSTER GROVES TRUST CO., Agt.

143 SO. GORE

Beautiful 9-room home; hot-water heat, hardwood floors, large closets, bath, electric, garage, chicken houses, fruit and shade trees; to inspect, phone Webster 108W.

WALTER SCOTT, 805 Chestnut.
Largest Sellers Suburban Property.

721 NEWPORT

Six rooms, hardwood floors, bath, furnace, electric; every modern convenience; large lot; plenty fruit; place for chickens, garden. Phone Webster 1088W.

WALTER SCOTT, 805 Chestnut.
Largest Sellers Suburban Property.

WELLSTON

COTTAGE—For sale; modern 4-room brick; every convenience; 6412 Wells. (c)

HOUSE AND LOT—For sale, cheap; 2 sows, 14 pigs and 1 boar. 2162A Louise av., Wellston.

LOT—For sale, 1543 Wellston pl.; lot 25x125, with 6-room frame skeleton; bargain; call Forest 4889W.

FLAT—For sale, a fine 6-room flat at a bargain; lot 25x127½; 1544 Lewis av., Wellston.

COTTAGE—For sale; 6446 Myrtle av., Wellston; nice 4-room cottage, all in good condition; city water; easy terms; price $1400; cash, $200; balance $15 per month; Hodiamont or Wellston cars.

OREON E. SCOTT, 800 Chestnut.

WELLSTON COTTAGE, $1250.

Four rooms on lot 30x115; nearly new; 6235 Curtis av.; just west of Plumb Tool Co.; rent money will buy. MECKEL REALTY INVESTMENT CO., Federal Reserve Bank Bldg.

BUNGALOWS AND COTTAGES

MISCELLANEOUS

For Sale—Buy These Bungalows Now.

The prices will advance 25 per cent soon; easy terms can be made:

4885 Vista av.; 5-room modern brick cottage; steam heat; street made, etc.; only $3250.

4859 Vernon av.; 7-room modern brick house; tile bath, furnace, oak floors; garage, etc.; only $5500.

4858 Catalina st.; 5 and 6 room flat; baths and furnaces; only $5000.

6028 Hartmer av.; 5 and 6 room flat; steam heat; only $5500.

4815 Hammet pl.; 5 and 6 room flat; tile bath, porch; lot 35x100; garage; $7000.

5228-30 Kensington av.; 6 and 7 room flat; tile bath, porch, furnace; nice yard; only $7000.

6117-19 Pershing av.; elegant 5 and 6 room flat; tile bath; hot-water heat; all improvements; only $7500.

6177-79 Pershing av.; 6 and 7 room 2-family apartment; rent $1350; $10,000 or exchange for Kirkwood property.

6178 Waterman av., and 7 room 2-family apartment; garage; rent $1324; $11,000.

5751 McPherson av.; well-built, 6-family 4-room, tile bath apartment; 60-foot lot; all improvements made; rent $1420; price $25,000; no exchanges without card from owner.

BRADLEY REAL ESTATE CO., 4312 Olive. Lindell 044. Delmar 639.

COTTAGE—For sale; $250, or exchange for furniture. Box N-243, Post-Dispatch.

COTTAGE—For sale; 5-room, bath and garage; 20 ft. lot; streets and sidewalks made. $2250. Call Colfax 1965. (c)

COTTAGES AND BUNGALOWS—For sale; 5 rooms, reception hall; all modern conveniences; northwestern part of the city. Call Forest 4889W. (c)

COTTAGE—For sale; 3242 Texas av.; this well-built 4-room brick cottage with bath, gas, water, etc.; can be bought for $2850 if sold now.

D. CARRUTHERS, 3548 S. Grand. 814. 805.

DANDY BUNGALOW—$3750.

Owner anxious to sell; 2-story brick bungalow, slate roof; 6 rooms, reception hall, bathroom, large clothes closets, Front Rank furnace, electric light; porch across entire front of house; granitoid cellar; all improvements made and property newly painted; and in fine condition; located northeast. Seus at once about this, big bargain for $3750.

GEO. J. WANSTRATH, 7174 Chestnut st.

BUNGALOW FOR SALE

New, 5 rooms; large porch, oak floors; 50-foot lot; beautiful location; easy terms.

STEPHEN SAUM, 625 Chestnut st.

CENTRAL

COTTAGE—3-room; with finished basement and bath; gas and electric; cash, $1600. Apply at 1114 N. Leonard.

COTTAGE—For sale; 620 Clark av.; cozy 5 rooms; dandy sleeping porch; strictly modern; street and curb made; lot 50x145; priced low at $3900.

TREMBLEY-WILSON R. E. & LOANS CO., Trembley-Wilson Bldg., Webster Groves. (c98)

BUNGALOWS AND COTTAGES

SOUTH

COTTAGE—For sale; 4959 Schollmeyer.

COTTAGE—For sale; brick; at reasonable price. Inquire at 4730 Pennsylvania av. (67)

COTTAGE—For sale; modern; 5 rooms; 4008 Winnebago; terms. Owner, 3335A Illinois.

HOUSE—For sale, 5-room brick, with bath; bargain. 3453 Osage.

COTTAGE—For sale; 6 rooms and bath; electric lights; garage. 3541 Illinois.

HOUSE—For sale; one-story, 3 rooms, bath; good condition; lot 40x175. 5636 Robert av.

COTTAGE—For sale; frame; 5 rooms and bath; lot 60x124. 4150 Beethoven av.

COTTAGE—For sale; cheap; with all conveniences; 5049 Missouri.

MINNESOTA 7018.—Frame house, 5 rooms, $12; water, gas in yard.

COTTAGE—For sale, modern; 2824 Minnesota av.

COTTAGE—For sale, 4-room frame; lot 50x125; owner will show you. 3161 Oregon.

COTTAGE—For sale; 4 rooms; $2300. 3020 Minnesota. Owner on Grayois.

COTTAGE—For sale; modern 6-room brick. 3538 S. Spring.

COTTAGE—For sale; 5-room brick; all modern conveniences. 4406 Taft.

COTTAGE—For sale; 5 rooms, electric and gas; must sell; owners within. 4708 Vanderman.

COTTAGE—For sale; 5-room, brick; up-to-date; $3100. Owner, 1137 Hereford. For cat 30353. (c7)

COTTAGE—For sale; 3424 Park av.; 4-room brick; hot-water heat; bath; electricity; garage. Immediate possession. (c)

COTTAGE—For sale; 5 rooms, bath, hot-water heat; lot 30x125; bargain; owner on premises. 3720 Virginia av.

COTTAGE—For sale; 5-room brick; modern; lot 85x103½; reasonable. 2700 59th. Grand 1692W.

COTTAGE—For sale, 3 rooms and bath, marble sink; in fine condition; cheap. 3326 Texas. Owner, 3318 Texas.

COTTAGE—For sale, brick, 5 rooms; modern improvements; newly decorated. 4609 Alaska.

COTTAGE—For sale, 4-room frame, reasonable; call between 3 and 5 p. m., Sunday. 3419 Missouri. No agents.

BUNGALOW—For sale; 4-room; bath, furnace, granitoid basement; street and sidewalk made. 4368 Wilkes.

COTTAGE—For sale; brick; 4 rooms and bath; two basement rooms. 5053 Schollmeyer av.

SOUTHWEST AV., 4923—5-room frame; bath toilet, gas, large lot; low price on payments. 826 Victoria building.

COTTAGE—For sale; 7 rooms, bath, electric, gas; lot 50x143; some cool place; $2300. 2051 Knox.

COTTAGE—For sale, neat little cottage; 4 rooms, electric light and furnace. Inquire within. 3421 Wyoming.

COTTAGE—For sale; two rooms; electric; lot 40 ft. 6 in. by 125. 4633 Morganford rd. Owner, 316 Pine.

COTTAGE—For sale, 3140 Wyoming; 4 rooms and bath; electric and gas, furnace, large yard. Shiloh 972.

COTTAGE—For sale; modern; large lot; will sell cheap or lease to responsible party. Box N-311, Post-Dispatch.

COTTAGE—For sale; beautiful 5-room cottage; hot-water heat; large lot; $3950. Box E-147, Post-Dispatch.

COTTAGE—For sale; 2106 Destrehan; $1800; 1½-story, large cellar; all improvements made.

GEO. J. WANSTRATH, 7174 Chestnut.

COTTAGE—

1400 REAL ESTATE For Sale, Exchange, Wanted, and Bungalows, Cottages, Flats, Apartments, Residences For Sale today.

BUNGALOWS AND COTTAGES

NORTH



5-ROOM BUNGALOW

REAL BARGAIN AT $4250

4486 Penrose st., between Newstead and Taylor, south of O'Fallon Park; Lee car to end of line or Taylor car to Penrose and Newstead; 5 large rooms, reception hall, butler's pantry first floor; 2 large bedrooms, which can be altered into 3, and bath, second floor; 4 large closets, hardwood floors first and second floors, furnace, large brick porch across entire front of house with large coal bin underneath, concreted porch in rear, fruit cellar underneath, slate and tile roofing, stone mantels, etc.; will make terms and must be seen to be appreciated; salesman on ground from 1:30 p. m. to 6 p. m. at 4486 Penrose. Also, all doors and windows have metal weather stripping throughout.

A. JAY KUHS, 1001 Chestnut st.

NORTH SIDE COTTAGE

Four rooms, good cellar, water and gas; street nearly made; price $1800.

GEO. J. WANSTRATH, 717½ Chestnut st.

5731 MAFFITT AV.

FOUR-ROOM FRAME COTTAGE

New and modern; bargain for $1250.

MORRIS AACH R. CO., 822 Chestnut st.

NEW COTTAGE BARGAIN, $3500

4606 Labadie; 5 rooms, tile bath, hardwood floors, furnace, electric lights, slate sink, quick sale wanted. Main 1196.

KOTSREAN-ALTHEN, 722 Chestnut st.

$200 Down—4917 Genevieve

Nice 5-room frame cottage; street made; sacrifice $1800; easy terms.

GLICK & JONES R. E. CO., 824 Chestnut.

6-Room Bungalow, $3850

52xx Spalding av.; see and you will buy it; has standing torch and is modern.

KEANE & FRANKE, 1008 Chestnut st.

$2800

Buys modern 4-room brick cottage, or will trade for single flat or residence. 3070 Bayard av.; Forest 1318M. (c)

HOUSE—For sale; 3019 Abner pl.; new, modern; 6 rooms, every convenience; furnace, tile bath, nice yard. $3700. $500 cash, balance easy terms. See owner, 3012A Abner place.

COTTAGE—For sale, beautiful 3-room frame, just completed; 5248 Beacon av.; can had very cheap if quick sale is made; do not fail to see this good location.

PHIL J. HAHN, 907 Dover pl.

CHEAP COTTAGES

I have several cottages that I can sell at a low price and on very easy terms; some must sell you; see me for particulars. Olive 2734.

J. B. WISE, Room 304, 812 Chestnut st.

NEAT 6-ROOM COTTAGE

4945 Lilburn av.; modern house and large 50-foot lot; owner anxious to sell. Main 1196.

KOTSREAN-ALTHEN, 722 Chestnut st.

Beautiful Brand-New Bungalow

4926-28 MAFFITT PL.

Under course of construction; 6 rooms, hardwood floors, tile bath, automatic heat; $7000; terms; examine today.

GLICK & JONES R. E. CO., 824 Chestnut.

MODERN FRAME COTTAGE

4747 COTE BRILLIANTE AV.

4 rooms, bath, electric and furnace; splendidly built and in good condition; for quick sale priced for $3500.

MORRIS AACH R. CO., 822 Chestnut st.

$200 Cash and $15 Monthly

Buys 4-room bungalow; ready to move in; price $1450; apply at 8815 Forsyth blvd., or DAVID P. LEAHY, 726 Chestnut st. Colfax 1170.

5065 ALCOTT AV. 5 ROOMS

Beautiful brick cottage, furnace, fixtures, tile bath; like new; Union car to Lillian av.; walk 4 blocks north. Owner will show house.

CORNWELL R. E. CO., 810 Chestnut st.

4-Room Brick Cottage, $2300

4859 Greer av.; bath, gas and screens; lot 28x150. Easy terms.

J. CONCANNON, 212 Wainwright Bldg.

O'Fallon Park Cottage

5334 Zealand st.; only half block from park; 4 rooms, reception hall and bath; better construction; only $3000, on terms of $200 cash and $30 per month, including all interest.

ROSENBAUM-HAUSCHULTE R. E. CO., 2407 N. Broadway.

5-ROOM COTTAGE

5348 Garfield Av.

Lot 25x127.

Bath, furnace, combination fixtures; can arrange terms. Price $3500.

Mercantile Trust Co., Agt.,

8th & Locust Sts.

5-ROOM HOUSE, $1950

4932 Lilburn av., bath, toilet and electricity.

KEANE & FRANKE, 1008 Chestnut st.

5-Room Brick Cottage

2319 WARREN ST.

Five rooms, bath, fixtures, thoroughly painted and decorated; modern cottage; ready for occupancy; any reasonable terms can be arranged to purchase this house.

CLAUDE E. VROOMAN, 108 N. Eighth st. Main 896, Central 880.

COTTAGE BUNGALOW

4858 Northland av., 28x141; 1-story brick of 6 rooms and bath; furnace, electric lights; $5800.

J. H. GUNDLACH & CO., 3615 N. Bdwy.

$3250—5356 Maffit—$3250

Nice 5-room brick cottage, bath, electric, furnace; small payment down, balance easy terms.

GLICK & JONES R. E. CO., 824 Chestnut.

4-ROOM COTTAGE BARGAIN

5855 Maffitt av., 4 rooms and bath; frame cottage; good condition; must sell; owner, 5012A Page boulevard; make offer; $150 cash, balance like rent.

J. CONCANNON, 212 Wainwright Bldg.

IMMEDIATE POSSESSION

4537 MAFFITT AV.

1½-STORY BRICK COTTAGE.

5 rooms and bath; furnace, electric lights. Sacrifice for quick sale; $2500.

MORRIS AACH R. CO., 822 Chestnut st.

6-ROOM BRICK RESIDENCE, $4500; NORTH PAGE.

Six rooms, reception hall, steam heat, bath, etc.; lot 50x120; easy terms; see 5701 Pamplin pl., 4 blocks from end of Bellefontaine car; half block from Florissant av.; open Sunday 10 a. m. to 5 p. m., or see

MECKEL REALTY INVESTMENT CO., Federal Reserve Bank Bldg.

4308 NORTH 14TH ST.

MODERN FRAME BUNGALOW, $2700.

8 rooms, bath, gas, electric; in good condition; with lot 50x150; owner will show. MORRIS AACH R. CO., 822 Chestnut st.

HOME COTTAGE

3061 Lincoln av.; 1½-story frame cottage, 5 large rooms, bath; lot 25x125; owner will show you through; for quick sale, $2000.

KORTE-RUST R. CO., 816 Chestnut st.

MUST SELL AT SACRIFICE

5850 Florissant av.; lot 50x160; 7-room cottage; make us an offer.

HECKMANN R.E.CO., 215 Wainwright Bldg.

Cottage 4517 Mary Av.

1½-story frame, 3 rooms 1st floor, 1 room and attic 2d floor, concrete basement, lot 25x140, brick streets and alley; price, $1450; terms. WM. M. HELLE, 621 Chestnut st.

4-ROOM COTTAGE

For sale; 5719 Cote Brilliante; 4-room frame; lot 30x100; $1000.

H. B. SURKAMP, 6211 Easton av.

2707 PRAIRIE AV.

2 FRAME COTTAGES ON LOT 37½x180.

Live in one and rent the other.

Now rented for $216. Price $1650.

MORRIS AACH R. CO., 822 Chestnut st.

Lawrence Ave. Bungalow

1818 Lawrence av., 6 rooms, old English reception hall, hardwood floors and finish, tile bath, steam heat; 2-car brick garage; out of admission sec.

NORTH ST. LOUIS SAVINGS TRUST CO., Grand and Hebert sts.

DANDY COTTAGE

IMMEDIATE POSSESSION

4208 Lexington, 4-room brick, bath, gas and electric fixtures; asphalt street; good neighborhood; close to Tower Grove, Fairground Park and Natural Bridge car; call today, owner will show you; low price; easy terms. M. B. O'REILLY R. & I. CO., 723 Chestnut.

COTTAGE

3822 Dalton av., a splendid one-story brick cottage of 5 rooms and bathroom; street made; convenient to Tower Grove car. See Mr. Hanna, the owner, today.

HAASE REALTY CO., 307 Chestnut st.

COTTAGES

4231 W. Ashland av.; 5 rooms and bath, etc.; $2750.

4216 W. Lexington av.; 5 rooms and bath; $2750.

ANDERSON-STOCKE-BUERMANN, 808 Chestnut st.

BUNGALOWS AND COTTAGES

NORTH

$200.00 Down—2552 N. Market

Nice 5-room brick cottage, bath, gas, electric; sacrifice $2900; easy terms. (c)

GLICK & JONES R. E. CO., 824 Chestnut.

This Is a Nice, Comfortable, Modest Home; Good Street Car Service.

2514 Grover st.; lot 25x122; brick residence; hot-water heat, tile bathroom; convenient to Union or Cass av. car lines; not far from new Industrial district.

Price $3000

MERCANTILE TRUST CO., Agent, 8th & Locust Sts.

FLATS, APARTMENTS, FOR SALE

MISCELLANEOUS

SEVEN BARGAINS IN FLATS

4232 CLEVELAND AV.

5 and 6 room single flat; modern conveniences; hot-water heat; lot 30x123; price $4500; good investment; terms.

5240 KENSINGTON AV.

Five and six room single flat; modern conveniences; furnace; lot 25x170; price $7250; annual rent $750; terms.

4341 COOK AV.

Five and six room single brick flat; modern conveniences; furnace; lot 30x147; price $6000; annual rent $690; terms.

3915 RUSSELL AV.

Four and five room single brick flat; modern conveniences; two furnaces; lot 22x122; price $5200; annual rent $600; terms.

3671 RUSSELL AV.

Three-story 4 and 7 room single brick flat; modern conveniences; furnace; lot 24x123; price $3000; annual rent $600; terms.

4125 WESTMINSTER PL.

Three and three room single brick flat; modern conveniences; furnace; garage; lot 25x142; price $6000; terms.

3047 CLARK AV.

Four and 5 room single brick and stone front flat; lot 25x100; price $2500; annual rent $384; easy terms.

MISSISSIPPI VALLEY TRUST CO., AGT., FOURTH and PINE.

BARGAINS IN SINGLE FLAT BUILDINGS

Small cash payment to bind the bargain, balance monthly.

1446 Clara; 4 and 5 rooms; $4100

5003 Garfield; 4 and 5 rooms; $3600

5754 Ridge; 4 and 5 rooms; $4900.

ROSENBAUM-HAUSCHULTE R. E. CO. 2407 N. Broadway.

FLAT—For sale; modern four-family; 3-room; large lot; leaving city. Call 3147A Grand.

FLAT—For sale; double; rents $1920, equity $9000; sacrifice. Box N-167, Post-Dispatch.

FLAT—For sale, single, 5 and 6 rooms; at a bargain; must leave town; see this and second floor; 4 large closets, hardwood floors first and second floors, furnace, large brick porch across entire front of house with large coal bin underneath, concreted porch in rear, fruit cellar underneath, slate and tile roofing, stone mantels, etc.; will make terms and must be seen to be appreciated; salesman on ground from 1:30 p. m. to 6 p. m. at 4486 Penrose. Also, all doors and windows have metal weather stripping throughout.

A. JAY KUHS, 1001 Chestnut st.

FLAT—For sale; single, 30x120; $3000. 4715 San Francisco.

FLAT—For sale; 5-room; lot 30 feet; large garage or shop; terms. 2620 Russell. (c)

FLAT—For sale; 4 and 5 room flat, in fine condition; 4401 Elmbank; owner 4170 Hartford. Grand 4387.

FLAT—For sale; 8-room, on Magnolia, 2500 block; hot-water heat; all conveniences. Apply WM. KODIEK & CO., 2516 McNair.

FLAT—3008 Connecticut; 5 and 5 rooms, bath, furnace, sleeping porch, garage; will sell cheap. A. Hess, Victor 1777.

FLAT—For sale; 4504 S. Grand; 5 and 6 rooms; modern improvements; owner up-stairs. (c)

FLAT—For sale, 27xx St. Vincent av.; 5 and 6 rooms; good condition; price $4500. KOTSREAN-ALTHEN, 722 Chestnut st.

FLAT—For sale, at a bargain, South Side double flat, 3 rooms each; bath, furnace; will sell cheap. Box E-115, Post-Dis. (c)

FLATS—For sale, several good brackets, south; also cottages, south. Call 5035 S. Grand.

FLAT—For sale, 29xx Victor, modern 4 and 5 room flat, brick porch; $5100. Owner, 3439 Arsenal.

FLAT—For sale, 3712 Fairview, 8-room, bath, improvements made; bargain. 5035 S. Grand.

FLAT—For sale; 3-room double; 1935-1937 Withnell. Phone Kinlock, Victor 1155L.

FLAT—For sale; 3 and 5 rooms, bath and toilet; 3152 Morgan ford rd.; $2500; easy terms. GEO. HRUSKA, 9 N. 7th st.

FLAT—For sale, 3-room double; on South Side block; all improvements made. Box C-61, Post-Dispatch.

FLAT—For sale, double 2-story; rent $30 month; will sell for $1600; terms to suit. 2204 S. 4th st.

FLAT—For sale; 4432 Oakland av.; 8 rooms; bath, gas and electric, garage; both phones in house; must be seen; empty.

FLAT—For sale; bargain; 4 and 5 rooms, bath; rent $42 per month. 2656 California av. Call at 3740A Grand. (c99)

FLAT—For sale, 4 and 5 rooms, bath, alcove each floor; all improvements. 2610 Iowa.

FLAT—For sale; 4 and 5 room; tile baths, gas and electric, shades, screens, furnaces; owner must sell. 5517 Maffitt.

FLAT—For sale; 4 and 5 rooms; modern; on Portis av.; all improvements made; one can be increased $240 by repairs on old building in rear; fine investment; owner.

$25 MONTH BUYS FLAT

3808 Pennsylvania, 3 rooms and bath up and down; cash payment required; price cut from $4500 to $3500 for quick sale. Just took the property under foreclosure. Apply to owner, 828 N. 4th st. Phone Main 82 or Olive 1170.

FREE! FREE! JOKE

5 and 6 room modern flat, 3989 Botanical av.; in apple pie order; lot 50x125 to brick alley. OFFER quick sale; I live in one and the rent from other will pay all expenses of upkeep; notice the good surroundings.

KOTSREAN-ALTHEN, 722 Chestnut st.

2142 VICTOR ST.

4 and 5 rooms; bath; electric and bath; lot 25x137; give us an offer.

THOMAS F. PECHAN, 2022-24 S. 12th st.

3884 UTAH PL.

Modern single; 5 rooms; tile bath; 5 rooms, hot-water heat; everything first-class condition; price $8900; owner will show you through.

KORTE-RUST R. CO., 816 Chestnut st.

A BARGAIN AT $6800.

DOUBLE FLAT—RENT 3-2 STYLE; 2 ROOMS AND TILE BATH; 3000 MINNESOTA AV. NEAR ARSENAL. OWNER 2402 S. 18TH ST. PHONE VICTOR 2107R.

2200-02 INDIANA AV.

Double brick flat; 3 and 3 room lower floor; 4 and 4 room upper floor; bath and electric; admission by card only.

THOMAS F. PECHAN, 2022-24 S. 12th st.

BUY AT YOUR PRICE

IMMEDIATE POSSESSION

1925 S. 11th st.; 4 and 4 room brick house, gas; large sheds; suitable for carpenter; must close estate and will sell at a sacrifice. See this today if you are looking for a bargain.

THOMAS F. PECHAN, 2022-24 S. 12th st.

RENTS $828—PRICE $6800

Double and single flats, 2116-18-20 Chippewa st. J. WOLKEN, 3409 McKean av.

3533-33A Arsenal St., $6750

Tower Grove Heights, extra well built 4 and 5 room flat, near Grand avenue; large room, bath, tile floor, mantels, china, large pantries, copper gutters and screens, brick piers, steel girders in cellar; Lowrie and Hartford car; will sell cheap; 2 doors; sold three of these flats in block recently. Don't overlook this bargain.

C. L. ZIMMERMAN, 5008 Dr. Dis. Ridg. (c)

1126 S. 9TH ST.

5-room brick; 2 families; bath; rent $30 month; price $4800.

THOMAS F. PECHAN, 2022-24 S. 12th st.

2-FAMILY FLAT, $2200

3133 Rutger st.; 2-family flat; thorough repair; terms.

KEANE & FRANKE, 1008 Chestnut st.

Rent $480—$3400

FOUR-FAMILY FLAT.

1315-17 S. 9th st.; substantial 4-family flat; good order; 4 and 5 room flats; cash sufficient.

L. V. CAETAN & CO., 722 Chestnut.

DOUBLE FLAT

4700-11 Alaska av.; for four families, 4 rooms, bath; gas, paraffine and electric fixtures, furnace, garage; all improvements made; this is a new, well-built, fine-looking place; offered for $10,000; must take us an offer. See Oscar Steffens, 4726 Alaska av., or DOERFLINGER REALTY CO., Jefferson and Gravois ave. (c)

4 AND 5 ROOM FLAT

3509 JUNIATA ST.

This 4 and 5 room single detached flat is offered at a bargain price, $6750; annual rent $720; cheap rent; convenient to schools, churches and car lines; will sell on easy terms. Live in one; rent the other; only one block from Grand av.

OREON E. & R. G. SCOTT, 800 Chestnut st.

4-5-ROOM FLAT, $5300

5219 Murdock, furnace, bath, electric, well-kept; copper gutters and screens.

AUG. H. GERLING R. CO., 819 Chestnut.

6-6-ROOM FLAT, $6350

3524 Henrietta, furnace, bath, electric, stone porch; rent $65.

AUG. H. GERLING R. CO., 819 Chestnut.

3144 Lafayette Avenue

5 and 7 rooms and bath; hot-water heat, and in Al condition. For price and card of admission, see

J. E. KAIME & BRO. R. E. CO., De Menil Bldg., 119 N. Seventh st.

$300.00 DOWN BUYS FLAT

3528 Pennsylvania av., single 3-room flat, bath, gas, slate sinks; sacrifice $3500; easy terms; price less than cottage.

GLICK & JONES R. E. CO., 824 Chestnut.

3000 SOUTH COMPTON AV. THIS WELL-BUILT FLAT

Four rooms and bath on each floor; all in Al condition; owner on 1st floor will show you through. For price, see us.

J. E. KAIME & BRO. R. E. CO., De Menil Bldg., 119 N. 7th st.

BARGAIN.

Six flats of 3 rooms and bath each; 42xx Botanical av.; bargain, $7800.

KOTSREAN-ALTHEN, 722 Chestnut st.

CHEAPEST FLAT IN TOWN

3506 Pennsylvania av., beautiful 3-room flat; slate sinks, good condition; sacrifice $3500. Small payment, balance easy terms.

GLICK & JONES R. E. CO., 824 Chestnut.

Single Flat, $5000

3152 Michigan av.; nice single flat; 8 and 4 rooms, bath, furnace, electric lights; lot 31'6x125; will make terms to suit.

ANDERSON-STOCKE-BUERMANN, 808 Chestnut st.

CORNER FLAT

3156 Shenandoah av., s. e. cor. Compton av.; 6 rooms, electric fixtures; newly decorated; desirable neighborhood; $30.

JNO. J. REARDON, 911 Chestnut st.

2615 ST. VINCENT AV.

Single flat; 5 rooms down, 5 rooms up; bath, electric lights, steam heat; lot 25x125.

ANDERSON-STOCKE-BUERMANN, 808 Chestnut st.

3906 DE TONTY, SINGLE

New 5 and 6 room flat; bath, hardwood floors, hot-water heat; 85-foot lot; bargain. Main 1196, Central 6849.

KOTSREAN-ALTHEN, 722 Chestnut st.

FLATS, APARTMENTS, FOR SALE

SOUTH

FLAT—For sale; 6712 Minnesota; 8 rooms, bath, toilet; 2[illegible]

DOUBLE FLAT—For sale; 4867-69 Evans; at a bargain.

FLAT—For sale, 8 rooms; 3504 Illinois av. Inquire 2831 Leap.

FLAT—For sale; two-family; 3214 North Dakota; price $3900.

FLAT—For sale; 3 and 3 rooms; electric; nice neighborhood. 3006 Indiana.

FLAT—For sale; 411A Bates; all improvements made.

FLAT—For sale; 4219 Vista; 3-room single flat; owner on premises.

FLAT—For sale; 4426 Arsenal; opposite Tower Grove Park; and garage.

FLATS—For sale, 4 and 5 rooms; 2617A S. Compton.

FLAT—For sale; 4 and 4 rooms and bath. 4133 Virginia av.

FLAT—For sale, 4 and 5 rooms, with garage; hot-water heat. 4302 Nebraska.

FLAT—For sale, single, 30x120; $3000. 4715 San Francisco.

FLAT—For sale; 5-room; lot 30 feet; large garage or shop; terms. 2620 Russell. (c96)

FLAT—For sale; 4 and 5 room flat, in fine condition; 4401 Elmbank; owner 4170 Hartford. Grand 4387.

FLAT—For sale; 8-room, on Magnolia, 2500 block; hot-water heat; all conveniences. Apply WM. KODIEK & CO., 2516 McNair.

FLAT—3008 Connecticut; 5 and 5 rooms, bath, furnace, sleeping porch, garage; will sell cheap. A. Hess, Victor 1777.

FLAT—For sale; 4504 S. Grand; 5 and 6 rooms; modern improvements; owner up-stairs. (c)

FLAT—For sale, 27xx St. Vincent av.; 5 and 6 rooms; good condition; price $4500. KOTSREAN-ALTHEN, 722 Chestnut st.

FLAT—For sale, at a bargain, South Side double flat, 3 rooms each; bath, furnace; will sell cheap. Box E-115, Post-Dis. (c)

FLATS—For sale, several good brackets, south; also cottages, south. Call 5035 S. Grand.

FLAT—For sale, 29xx Victor, modern 4 and 5 room flat, brick porch; $5100. Owner, 3439 Arsenal.

FLAT—For sale, 3712 Fairview, 8-room, bath, improvements made; bargain. 5035 S. Grand.

FLAT—For sale; 3-room double; 1935-1937 Withnell. Phone Kinlock, Victor 1155L.

FLAT—For sale; 3 and 5 rooms, bath and toilet; 3152 Morgan ford rd.; $2500; easy terms. GEO. HRUSKA, 9 N. 7th st.

FLAT—For sale, 3-room double; on South Side block; all improvements made. Box C-61, Post-Dispatch.

FLAT—For sale, double 2-story; rent $30 month; will sell for $1600; terms to suit. 2204 S. 4th st.

FLAT—For sale; 4432 Oakland av.; 8 rooms; bath, gas and electric, garage; both phones in house; must be seen; empty.

FLAT—For sale; bargain; 4 and 5 rooms, bath; rent $42 per month. 2656 California av. Call at 3740A Grand. (c99)

FLAT—For sale, 4 and 5 rooms, bath, alcove each floor; all improvements. 2610 Iowa.

FLAT—For sale; 4 and 5 room; tile baths, gas and electric, shades, screens, furnaces; owner must sell. 5517 Maffitt.

FLAT—For sale; 4 and 5 rooms; modern; on Portis av.; all improvements made; one can be increased $240 by repairs on old building in rear; fine investment; owner.

$25 MONTH BUYS FLAT

3808 Pennsylvania, 3 rooms and bath up and down; cash payment required; price cut from $4500 to $3500 for quick sale. Just took the property under foreclosure. Apply to owner, 828 N. 4th st. Phone Main 82 or Olive 1170.

FREE! FREE! JOKE

5 and 6 room modern flat, 3989 Botanical av.; in apple pie order; lot 50x125 to brick alley. OFFER quick sale; I live in one and the rent from other will pay all expenses of upkeep; notice the good surroundings.

KOTSREAN-ALTHEN, 722 Chestnut st.

2142 VICTOR ST.

4 and 5 rooms; bath; electric and bath; lot 25x137; give us an offer.

THOMAS F. PECHAN, 2022-24 S. 12th st.

3884 UTAH PL.

Modern single; 5 rooms; tile bath; 5 rooms, hot-water heat; everything first-class condition; price $8900; owner will show you through.

KORTE-RUST R. CO., 816 Chestnut st.

A BARGAIN AT $6800.

DOUBLE FLAT—RENT 3-2 STYLE; 2 ROOMS AND TILE BATH; 3000 MINNESOTA AV. NEAR ARSENAL. OWNER 2402 S. 18TH ST. PHONE VICTOR 2107R.

2200-02 INDIANA AV.

Double brick flat; 3 and 3 room lower floor; 4 and 4 room upper floor; bath and electric; admission by card only.

THOMAS F. PECHAN, 2022-24 S. 12th st.

BUY AT YOUR PRICE

IMMEDIATE POSSESSION

1925 S. 11th st.; 4 and 4 room brick house, gas; large sheds; suitable for carpenter; must close estate and will sell at a sacrifice. See this today if you are looking for a bargain.

THOMAS F. PECHAN, 2022-24 S. 12th st.

RENTS $828—PRICE $6800

Double and single flats, 2116-18-20 Chippewa st. J. WOLKEN, 3409 McKean av.

3533-33A Arsenal St., $6750

Tower Grove Heights, extra well built 4 and 5 room flat, near Grand avenue; large room, bath, tile floor, mantels, china, large pantries, copper gutters and screens, brick piers, steel girders in cellar; Lowrie and Hartford car; will sell cheap; 2 doors; sold three of these flats in block recently. Don't overlook this bargain.

C. L. ZIMMERMAN, 5008 Dr. Dis. Ridg. (c)

1126 S. 9TH ST.

5-room brick; 2 families; bath; rent $30 month; price $4800.

THOMAS F. PECHAN, 2022-24 S. 12th st.

2-FAMILY FLAT, $2200

3133 Rutger st.; 2-family flat; thorough repair; terms.

KEANE & FRANKE, 1008 Chestnut st.

Rent $480—$3400

FOUR-FAMILY FLAT.

1315-17 S. 9th st.; substantial 4-family flat; good order; 4 and 5 room flats; cash sufficient.

L. V. CAETAN & CO., 722 Chestnut.

DOUBLE FLAT

4700-11 Alaska av.; for four families, 4 rooms, bath; gas, paraffine and electric fixtures, furnace, garage; all improvements made; this is a new, well-built, fine-looking place; offered for $10,000; must take us an offer. See Oscar Steffens, 4726 Alaska av., or DOERFLINGER REALTY CO., Jefferson and Gravois ave. (c)

4 AND 5 ROOM FLAT

3509 JUNIATA ST.

This 4 and 5 room single detached flat is offered at a bargain price, $6750; annual rent $720; cheap rent; convenient to schools, churches and car lines; will sell on easy terms. Live in one; rent the other; only one block from Grand av.

OREON E. & R. G. SCOTT, 800 Chestnut st.

4-5-ROOM FLAT, $5300

5219 Murdock, furnace, bath, electric, well-kept; copper gutters and screens.

AUG. H. GERLING R. CO., 819 Chestnut.

6-6-ROOM FLAT, $6350

3524 Henrietta, furnace, bath, electric, stone porch; rent $65.

AUG. H. GERLING R. CO., 819 Chestnut.

3144 Lafayette Avenue

5 and 7 rooms and bath; hot-water heat, and in Al condition. For price and card of admission, see

J. E. KAIME & BRO. R. E. CO., De Menil Bldg., 119 N. Seventh st.

$300.00 DOWN BUYS FLAT

3528 Pennsylvania av., single 3-room flat, bath, gas, slate sinks; sacrifice $3500; easy terms; price less than cottage.

GLICK & JONES R. E. CO., 824 Chestnut.

3000 SOUTH COMPTON AV. THIS WELL-BUILT FLAT

Four rooms and bath on each floor; all in Al condition; owner on 1st floor will show you through. For price, see us.

J. E. KAIME & BRO. R. E. CO., De Menil Bldg., 119 N. 7th st.

BARGAIN.

Six flats of 3 rooms and bath each; 42xx Botanical av.; bargain, $7800.

KOTSREAN-ALTHEN, 722 Chestnut st.

CHEAPEST FLAT IN TOWN

3506 Pennsylvania av., beautiful 3-room flat; slate sinks, good condition; sacrifice $3500. Small payment, balance easy terms.

GLICK & JONES R. E. CO., 824 Chestnut.

Single Flat, $5000

3152 Michigan av.; nice single flat; 8 and 4 rooms, bath, furnace, electric lights; lot 31'6x125; will make terms to suit.

ANDERSON-STOCKE-BUERMANN, 808 Chestnut st.

CORNER FLAT

3156 Shenandoah av., s. e. cor. Compton av.; 6 rooms, electric fixtures; newly decorated; desirable neighborhood; $30.

JNO. J. REARDON, 911 Chestnut st.

2615 ST. VINCENT AV.

Single flat; 5 rooms down, 5 rooms up; bath, electric lights, steam heat; lot 25x125.

ANDERSON-STOCKE-BUERMANN, 808 Chestnut st.

3906 DE TONTY, SINGLE

New 5 and 6 room flat; bath, hardwood floors, hot-water heat; 85-foot lot; bargain. Main 1196, Central 6849.

KOTSREAN-ALTHEN, 722 Chestnut st.

FLATS, APARTMENTS, FOR SALE

SOUTH

SINGLE FLAT

3634 S. Compton av.; 3 and 4 rooms; bath, furnace, electric, cemented cellar; all improvements; price $4500; will make terms; get card of admission.

DOERFLINGER REALTY CO., Jefferson and Gravois ave. (c)

4221 Cleveland Av., Very Cheap

Single 5 and 6 room flat; bath, furnace, gas, electric; rents $600; $4500. Main 1196.

KOTSREAN-ALTHEN, 722 Chestnut st.

DOUBLE FLATS

2632 and 2634 Allen av., a 4-family double flat, 4 and 5 rooms and bath; lot 50x132; rent $960. Convenient to 3 car lines.

HAASE REALTY CO., 921 Chestnut st.

2612 VIRGINIA AV.

Brick flat; 5 and 5 rooms; bath, electric, furnace; admission by card only.

THOMAS F. PECHAN, 2022-24 S. 12th st.

BIG BARGAIN

Rent, $1320—Price, $9,950

4344-46 46-48A-48-48A Arco av., 6 apartments of 3 rooms each, and bath; lot 60x125; each apartment is separate and complete in each flat. Always rented; big return for your money. Being the s. e. corner Arco and Newstead avs. All in good order. B. H. STOLTMAN R. E. CO., 4003 Chouteau av.

3507 VISTA AV.

Modern brick flat of 5 and 5 rooms, baths, furnaces, electric; in first-class condition; owner second floor, will show you through; make offer.

KORTE-RUST R. CO., 816 Chestnut st.

Shenandoah and Grand Av.

3655-7 Shenandoah; 5 and 5 rooms single flat, hot water, tile bath; strictly modern; lot 31x125; will sell at a bargain.

JOHN J. RIORDAN, 5101 Chestnut st. (c)

Poor Man's Chance for a Home

3220 Rutger st.; 4 and 4 room flat; with bath, in fine shape, lot 50x150; large stable; will sell cheap.

M. R. FAHERTY REAL ESTATE CO., 220 Wainwright Bldg. Olive 5142, Central 794. (c)

2329 ANN AV.

5 and 6 room flat, hot-water heat, tile bath, electricity, cabinet sink; rent $42; will sell quickly; part cash, balance desirably arranged. Box T-236, Post-Dispatch.

Double 3-Room Flats

4061-63 De Tonty st.; nice double flat; 3 rooms, bath, furnace, lot 40x132; will make terms to suit.

ANDERSON-STOCKE-BUERMANN, 808 Chestnut st.

BIG BARGAIN

1752 Mississippi av.; nice single flat; 4 and 5 rooms, bath; lot 25x120; price $3450; will make terms to suit.

ANDERSON-STOCKE-BUERMANN, 808 Chestnut st.

$3400 FLAT

3708 Pennsylvania av.; 5 rooms and bath, up and down; terms $25 per month and a cash payment down. Rents for $51 per month.

DAVID P. LEAHY, 726 Chestnut st. Olive 1342.

NICE DOUBLE FLAT

2014-16 Sidney st.; nice double flat of 5 rooms, bath; rent $1000 per year; will sell at a bargain.

ANDERSON-STOCKE-BUERMANN, 808 Chestnut st.

BIG BARGAIN IN FINE APARTMENT

Two on Mary av.; each has 2 rooms and sun parlor; each for 4 families; rents with garage for $1270 a year; the other 2 rooms, $120 ea year; price $10,000, the other $9000. Also 2 double flats, Arsenal and Lafayette avs., rents for $1080; price $8000; also on Botanical av., a 5 large room flat and bath for sale, rents for $1080; price $9000; also 1 on Bofrom Tower Grove Park.

CHAS. STACHLIN, 4117 Chippewa st., Sgt.

Tower Grove Heights Flat

On Connecticut st., east of Grand av., a splendid modern 4 and 5 room flat with baths, furnaces; electric lights; lot 33x127. Price $6250.

HAASE REALTY CO., 921 Chestnut st.

South Side Double-$3700

2113-15 Stansbury st.; 4-family brick flat; 3 large rooms each; 2 baths; a fine snap; its no mistake; the price is $3700. SEE US.

BRINKOP, 619 Chestnut st.

Flat Bargain

HOT-WATER HEAT

Four and five room flat; electric fixtures, granitoid laundry; will sell at a bargain; 3644 Tennessee av.

BROADWAY SAVINGS TRUST CO., Agt., Broadway and Lucas av.

WEST

FLAT—For sale; two-story brick; well built; near Vandeventer; $3000. 6452 Suburban. (c)

HOUSE—For sale; 12 rooms; New Cathedral Parish; price $5500. Call at 4371 Laclede.

FLAT—For sale, single, 4 and 5 rooms, all improvements. 3011 St. Louis av.

RESIDENCE—For sale; 7 rooms; hot water, electric; 9-foot cellar; 167x25; in first-class condition; terms to suit. 1415 Aubert av.

FLAT—For sale; 4442-A Evans; 5 and 6 rooms; best property on the street; phone Lindell 1975R. (c87)

APARTMENTS—For sale; bargain; 12-family; rents $135 per month; bath and toilets. GEO. HRUSKA, 9 N. 7th st.

FLAT—For sale, single, 4 rooms and bath; in good condition; owner downstairs. 5859 Minerva.

FLAT—For sale, modern 4 and 5 rooms, latest improvements; garage; bargain. 5378 Wells.

FLAT—For sale; 3127-29 Gravois; 4-family; 3 rooms and bath; everything modern. Victor 1777.

FLAT—For sale, 3 and 4 rooms; conveniences; big bargain; terms to suit. 3910W Florissant av. Grand 3940. (c)

FLAT—For sale; 1139 Bayard av., 4 and 4 rooms, bath, electric, furnace, slate roof; price $4000. (99)

FLAT—For sale; modern, single, 4 and 5 rooms; all conveniences; price low. 5241 Garfield. (c)

RESIDENCE—For sale; good location; sickness cause of selling; price $250. 3864 Easton av.

FLAT—For sale; 3636-38 Blaine av.; 4-family, 3 rooms, tile bath, hot-water heat; everything modern. Inquire 3129 Gravois, or Victor 2733J.

FLAT—For sale, single flat, 5 and 6 rooms, bath, street and alley made; in good condition; will take $4800 now. Belt av., close to Ridge; bargain. Box E-149, P.-D.

FLAT—For sale; 745 Euclid; 5 and 6 room, with furnace heat and all modern conveniences; lot 30x170; price $7000.

GLICK & JONES R. E. CO., 824 Chestnut.

FLAT—For sale; 5718 Etzel av.; 5 and 6 rooms, bath, modern; rents for $744; make me an offer. Edw. J. Lally, 4153 Laclede av.

FLAT—Must sell this flat bargain, 56xx Etzel av., 5 and 6 rooms, separate steam heat, hardwood floors; rent $[illegible]; price $7500. Address owner direct, Box P-185, P.-D.

FLAT—For sale; 5636-38-40 Maple av.; 3 rooms downstairs, 8 rooms 2d and 3d floors; hardwood floors; hot-water heat; combination fixtures; everything modern; $6000; trades; no agents; must sell. Inquire 5638, downstairs, or phone Belmont 1050. (c99)

FLAT—For sale, 5236 Kensington av.; six rooms downstairs, eight rooms upstairs; hardwood floors; large rooms, closet in every room; also separate entrance each room; $8000; no trades; no agents; must sell. Forest 2249W. (c99)

SUBURBAN, 6014—Modern 8-room residence, second floor; rent $52.50; Page, Hodiamont cars; owner on place; $6500, cabany 1587J.

FLAT—For sale; $25 a month buys my equity in 5 and 6 room flat or north side of 3700 Page, between Shawmut and Goodfellow. See owner, 5640 Theodosia. Call after 6 p. m. (c)

FLATS—For sale, three elegant flats of 5 and 6 rooms each; 1294-96-98 N. Euclid av.; between Page and Fountain; owner will consider fair price. See Harry Samelson, 1252 N. Euclid av. Phone Forest 8772M.

FLAT—For sale; 6346 Suburban av., 3 rooms and bath up, 3 rooms and bath down; annual rent $360; city water; price only $2700; deed of trust $1750; small payment cash, balance monthly; this is a snap. See Fred Hamilton and Hodiamont cars; $1000 buys it. OREON E. & R. G. SCOTT, 800 Chestnut st.

APARTMENT BUILDING—For sale; two 6-family, in the West End; leased to high-class tenants; can sell this property on a small cash payment

RESIDENCES FOR SALE — MISCELLANEOUS

HOME BARGAINS

NEVER AGAIN AT THE PRICES

4832 SAN FRANCISCO AV.
8 rooms; bath, electric light, hot-water heat; lot 30x120; price $3600.

4644 McCAFFREY PLACE.
5-room brick; bath; lot 25x130; only $2900.

4425 SEXAUER AV.
5-room brick; bath, electric; a dandy home; lot 30x130; only $3000

2701 SEMPLE AV.
6-room frame; only $1600

2543 SEMPLE AV.
6-room brick; bath, electric light, etc.; lot 25x176; only $3200.

1372 WELLSTON PLACE.
6-room frame; bath, electric, gas water; lot 25x126; only $1600.

4936 THEKLA AV.
5-room brick; bath, etc.; only $2600.

4824 GOETHE AV.
6-room brick; bath, etc.; only $2600

Any of the above on easy terms. Part cash and balance as rent.
ROSENBAUM-HAUSCHULTE R. E. CO.,
2407 N. Broadway.

HOUSE—For sale; 5808 Gareache bl.; new 2-story frame; 6 rooms and bath; lot 25x128; will sell on easy terms.
REMSBECHER-MEHRKENS REALTY CO.,
3737 S. Jefferson av.

CENTRAL

HOUSE—For sale; 2189 Walnut st.; 10-room store front; brick garage in rear; at a sacrifice. GEO. HRUSKA, 9 N. 7th st.

DWELLING—For sale; 3131 Sheridan av.; 6-room brick; bath and toilet; rent $17; price $1500; easy terms.
GEO. HRUSKA, 9 N. 7th st.

LOCUST ST. SNAP
58xx Locust st.; 60x135, with 8-story building; leased 5 years at $2400; rare bargain $20,000. Main 1196. See
KOTSREAN-ALTHEN, 722 Chestnut st.

LOOK AT THIS SNAP

3121 SHERIDAN.
9 rooms, 2-story brick; bath, furnace and fixtures. Go today; owner will show you through. For price and particulars, see Mr. Williams with
EUGENE J. ALTHEIMER, 817 Chestnut.

IN OLD ST. LOUIS
2706 GAMBLE ST.

6-room brick residence; garage for 3 machines; priced 12500. Make us an offer.
MERCANTILE TRUST CO., Agt.
8th & Locust Sts.

SOUTH

HOUSE—For sale; 6-room brick; 3733 S. Michael av.

HOUSE—For sale, 5 room, 90x166½, 1331 Hornsby st.

HOUSE—For sale, 14 rooms, very cheap; good neighborhood. Call at 3655 Botanical.

RESIDENCE—For sale, 7-room, tile bath, furnace, electric. 3486 Hartford.

HOUSE—For sale; 5-room brick, lot 30x120; $4700. Sacramento av.

RESIDENCE—For sale; modern; six rooms, 2747 Ann av.

HOUSE—For sale, 6-room frame, and toilet for 2 families; price $1700. Call 307 West Stein.

RESIDENCE—8 rooms, alcove, furnace; all modern conveniences; will sell cheap; leaving city. Grand 231.

RESIDENCE—For sale; in Lafayette Park district; must be seen to be appreciated; reasonable. Box N-296, Post-Dispatch.

RESIDENCE—8-room brick; 2 baths; all modern conveniences. 4945 Murdock; Vic. 1758.

HOUSE—For sale; 6 rooms and bath; in A1 condition; owner living in same. For information, call Grand 3844.

RESIDENCE—For sale; modern; 6 rooms, bath, electric, gas; sell or trade. 6538 Bradley av.

HOUSE—For sale, 2817 McNair av., 2-story brick, arranged for 2 families; large stable in rear; owners will sell at a bargain. Price $4500. Apply 2809 McNair st.

RESIDENCE—For sale, fine 1-story frame residence, 2266 Shenandoah av., with a 2-story brick building in rear. Apply W. M. RODIEK & CO., 2515 McNair av. (c7)

RESIDENCE—For sale, 8 rooms, slate roof, tile bath; fine condition; large lot; fine condition, finest location in city. 3809 Hartford st. (c8)

RESIDENCE—For sale; 8 large, light rooms; slate roof; modern; lot 33½x150; 1½ blocks west of Grand; all improvements made, price $5800. Box H-380, Post-Dispatch.

RESIDENCE—For sale, modern two-story and attic residence of 6 rooms; slate roof, copper screens; south side Forest Park. Phone Benton 1423.

HOUSE—For sale; 3826 Minnesota; 2-story frame; 6 rooms, water and gas; lot 40x125; price $2,000.
REMSBECHER-MEHRKENS REALTY CO.,
3737 S. Jefferson av.

DWELLING—For sale; 9 rooms, bath, electric lights and furnace; lot 35x150 feet; South Side; near Lafayette Park; price right. Box H-301, Post-Dispatch.

HOUSE—For sale; 26xx Allen av.; 7 rooms, bath, electric, furnace; good condition; only $4500.
KOTSREAN-ALTHEN, 722 Chestnut st.

RESIDENCE—For sale; 4123 Taft av.; here is your chance to buy a $9000 residence for $7500; gas-electric lights, toilet, fine city water, etc.
M. CARRUTHERS, 3548 S. Grand. Sid. 805.

RESIDENCE—FOR SALE, 3508 CHITTENDEN ST., 10 ROOMS AND LARGE RECEPTION HALL, 3 PORCHES; MUST BE DISPOSED OF TO CLOSE ESTATE. VICTOR 2513L. (c)

RESIDENCE—For sale 6607 Minnesota av.; if you want a real bargain for $6000 see this 5-room residence, with hot-water heat, bath, etc.
D. CARRUTHERS, 3548 S. Grand. Sid. 805.

RESIDENCE—For sale; 7-room; hot-water heat, hardwood floors, steel beam girder, toilet on bath 2d floor; lot 31 feet front; garage; near Catholic church. 3505 S. Grand av.; Laclede 280X.

RESIDENCE—For sale; bargain; special; 7110 Tennessee; 6-room residence; lot 30 feet; hot water heat; fine lawn and shade trees and grape arbor; $3000; terms; telephone Marcal 2785.

RESIDENCE—For sale; 58xx block Neosho st.; 6 rooms, reception hall, tile bath, gas, electric lights, etc.; price $4000; $500 cash, rest easy terms. For particulars see
ANTHONY SCHMITT, 824 Chestnut st.

DWELLING—For sale, 4160 Flad av.; 7-room, 2-story dwelling, in pink of condition; occupied by owner since built; furnace, tile bath, hardwood floor, frescoed decorations; a bargain at $4850; act quick; this kind is scarce. R. J. HINKEL, Agt., 621 Chestnut.

RESIDENCE—For sale; 4246 Hartford st.; this 8-room modern brick residence with electric lights, hot water heat; is well worth $5000; my price for quick sale $4700; interior inspection by card only.
D. CARRUTHERS, 3548 S. Grand. Sid. 805.

RESIDENCE—For sale; 4736 S. Broadway; 2-story brick; 5 rooms and bath; finished laundry; this is an ideal home; lot 25x125; make offer.
REMSBECHER-MEHRKENS REALTY CO.,
3737 S. Jefferson av.

RESIDENCE—For sale; 3965 Cleveland av., 2½-story, slate roof; 7 rooms, reception hall, bath, gas, electric, furnace heat, etc. Price $4000; $500 cash, easy terms. For particulars, see
ANTHONY SCHMITT, 824 Chestnut st.

DWELLING—For sale; 6-room frame; fine concrete basement; electric, gas, water, sewer; all new screens; 50 or 100 ft. front; fruit trees, berries, grapes, vegetable garden; this is an ideal home. C. F. Heller, owner, 7015 Stanley between Page and Olive street road.

RESIDENCE—For sale; 2009 Victor; would you buy one of the best built 7-room residences in South St. Louis; with electric lights, gas, bath, garage, etc.; if so see this property and then see
D. CARRUTHERS, 3548 S. Grand. Sid. 805.

RESIDENCE—For sale; brick; 4441 Minnesota av.; 6 rooms, furnace, bath, electric lighting fixtures, brick porch; lot 25x126; garage, in very good condition; price $4500; terms to suit.
TOMBRIDGE AGENCY, 2518 Meramec st. (c) Both phones.

RESIDENCE—For sale; 2337 Louisiana av.; 2-story brick residence of 7 rooms, large reception hall and bath, furnace heat; lot 42.6x125. This is a nice home in Compton Heights and can be bought for $4800.
REMSBECHER-MEHRKENS REALTY CO.,
3737 S. Jefferson av.

FLAT—For sale; 5124-26 North 23d st.; would you pay $6000 for a beautiful well-built four family bungalow-style brick flat; renting $840 per month; worth $81007 This is undoubtedly the best bargain in St. Louis and should interest shrewd buyers.
D. CARRUTHERS, 3548 S. Grand. Sid. 805.

WILL 8 ROOMS DO YOU?
A real home and money maker; 1 block from Shaw branch; this house arranged for 3 families besides yourself; one 5 rooms and two 1 room and kitchenette; furnace, bath, electric shades, beautiful yard; rent $55 per month, not including owner's portion; price $4500. Grand 1003M.

RESIDENCE—For sale; 6003 Michigan av.; will sell this modern brick residence, with lot fronting 45 feet on Michigan avenue for $4900; bring $2000 cash and the assuming of a $2800 deed of trust. This residence has electric lights, bath, Front Rank furnace, laundry tubs, waterproof cellar, concrete and large double garage with all streets made and paid for; all of which cost $5855. Do not disturb tenant; See me direct.
D. CARRUTHERS, 3548 S. Grand. Sid. 805.

SOUTH

Hickory St. House

CHEAP TO QUICK BUYER

3642 Hickory st.; 6 rooms and bath; $5000.
ROSENBAUM-HAUSCHULTE R. E. CO.,
2407 N. Broadway.

6602 SOUTHWEST AVE.

PRICE $6750.
Well-built 7-room residence; strictly modern; nice, high lot; healthy place to live.
EPPSTEIN, 617 Chestnut.

8 ROOMS—$2500—BARGAIN
6926 Virginia av.; 8 rooms, arranged for 2 families; lot 75x140; inspect at once. Main 1196.
KOTSREAN-ALTHEN, 722 Chestnut st.

UTAH PLACE HOME

3725 UTAH PLACE.
Beautiful 7-room residence with every modern convenience; lot 50x150; a dandy residence street in South St. Louis; see it today and phone us for price.
FEDERER-COLLER REALTY CO.,
2600 Gravois av.

7-Rm. House, 50x200, $3500

Garage, 6458 Scanlan; bath and toilet; street and sidewalk made; this is a No. 1 location.
KEANE & FRANKE, 1008 Chestnut st.

3-ROOM HOUSE, $1400

6910 West Park av., lot 35x160; all improvements made and paid for.
KEANE & FRANKE, 1008 Chestnut st.

RESIDENCE SNAP.
2950 ANN AV.
Six rooms, bath, furnace. Lot 25x125, price $3100. This is a bargain.
FEDERER-COLLER R. CO.,
2600 Gravois av.

HOME HOT-WATER HEAT

4237 Juniata st., just listed; a beauty home of 7 rooms, 2 baths, hot-water heat; large lot, 45x162; large porch; fine yard, etc. Owner will show you. "SEE US."
CHRISTIAN BRINKOP R. E. CO.,
619 Chestnut st.

COZY HOME

3226 S. Compton; 5 rooms and bath; $3000.
ROSENBAUM-HAUSCHULTE R. E. CO.,
2407 N. Broadway.

HOT-WATER HEATED HOUSE—$4900
3835 Flad av.; 10 rooms, tile bath, worth double; awful sacrifice. Main 1196.
KOTSREAN-ALTHEN, 722 Chestnut st.

27xx RUSSELL AV.
6-room brick residence; hot-water heat; electric light and bath. For price and card of admission see
THOMAS F. PECHAN, 2022-24 S. 12th st.

Cleveland Av., Only $4500

East of Vandeventer; 9 rooms, reception hall, furnace, combination fixtures; 30-foot lot.
JAMES H. MAGUIRE REAL ESTATE CO.,
810 Chestnut st.

HERE IS A BARGAIN IN THE CITY HOSPITAL DISTRICT
1620 S. 14th St.

7-room brick residence; also fronting on 13th st., owner reduced the price, and we will consider any reasonable offer. Priced now $17500.
MERCANTILE TRUST CO., Agt.
8th & Locust Sts.

1730 SIMPSON PL., $45

Lovely brick house, 9 rooms, newly decorated; tile bath, hardwood floors; or will sell at $4000, on easy payments; ready to move into.
JOHN L. McDOWELL, 927 Chestnut st.

BARGAIN

For sale, my 7-room home; hot-water heat; electricity, tile bath; large lot; leaving city; must sell, asking $4000; make me an offer; terms. Call 6240 Magnolia av. (c7)

3424 HUMPHREY ST.
Fine 7-room residence; lovely rooms, tile bath, hot-water heat; hardwood floors, marble sink; 30-foot lot; owner will show you through. Main 196.
KOTSREAN-ALTHEN, 722 Chestnut st.

1751 S. 18TH ST.
7-room residence; bath and electric; price $3500; can be easily arranged for two families.
THOMAS F. PECHAN, 2022-24 S. 12th st.

3966 JUNIATA STREET

2½-story brick residence of 7 rooms, reception hall, bath, electric, furnace; lot 35x124; price $4800; easy terms.
STEPHEN SAUM, 625 Chestnut st.

4226 IOWA AV.
1½-story frame; 4 rooms and bath; price $2500.
THOMAS F. PECHAN, 2022-24 S. 12th st.

9-Room House, $6500

3520 Victor st.; 9-room house; hot water heat; modern in every respect; convenient to street cars, theatres, churches, etc. See
ROSENBAUM-HAUSCHULTE R. E. CO.,
2407 N. Broadway.

OWNER ANXIOUS TO SELL
1225 St. Ange; two-story brick dwelling of 8 rooms and attic, bath, furnace; lot 33x127. Give us your best offer.
KORTE-RUST R. CO., 816 Chestnut st.

South Side Residence Bargain

9xx block Wilmington av.; 7 rooms, reception hall, sleeping porch, built-in bookcase and china cabinets, Dutch dining room, bath, gas, electric, furnace heat; lot 30x139; $500 cash, rest easy terms. For particulars, see
ANTHONY SCHMITT, 824 Chestnut st.

COMPTON HEIGHTS HOME
2918 Allen av., contains 7 beautiful rooms and finished attic, hardwood floors, tile bath, hot-water heat and all modern conveniences; the owner has left the city and has instructed us to "get an offer"; permission can be obtained at once. Call at our office for key. ALBERT G. BLANKE R. E. CO.,
711 Chestnut st.
Main 3046.

TOWER GROVE HEIGHTS HOME BARGAIN, 6 ROOMS, $4000
3919 Humphrey st.; admission by card only; a modern 2-story brick residence, 6 rooms, reception hall, bath, furnace, electric fixtures, garage; 35-foot lot; pavement made; lot 30x130; a bargain for someone.
ROLAND A. WISE, 812 Chestnut st.
Room 304. Phone Olive 2734.

Splendid House Only $3000

2850 Lafayette av.; 8 rooms; 4 on each floor; "big bargain;" one like it sold this week; easy terms.
JOHN L. McDOWELL, 927 Chestnut st.

3454 HALLIDAY AVE.
IMMEDIATE POSSESSION

This modern 9-room house in A1 condition; newly painted; owner will show you through.
J. E. KAIME & BRO. R. E. CO.,
De Menil Bldg., 119 N. Seventh st.

SOUTH

Cleveland Av. Residence

3842 Cleveland av.; modern 9-room residence, with bath, hot-water heat, hardwood floors; also garage; lot 33'4"x125. Owner will show you through.
ANDERSON-STOCKE-BUERMANN,
808 Chestnut st.

$3800—3337 VISTA AV.

Lot 25x125; an attractive 2-story, 7-room brick dwelling; reception hall, porcelain bath, good furnace, gas and electric light; hot and cold water, granitoid basement and laundry; stable; price only $3800; terms.
JOHN S. BLAKE & BRO., 815 Chestnut. (c7)

Lovely Little "Home" $4000

1730 Simpson pl.; a private place, running south from Lafayette Park; 9 rooms; hardwood floors, tile bath, furnace, electric fixtures; lot 35x124; vacant; newly decorated; ready to occupy; small cash payment and easy terms.
JOHN L. McDOWELL, 927 Chestnut st.

SACRIFICE!
SOUTH SIDE
1443 S. 18TH

Just one block east of beautiful Lafayette Park; 9-room brick, 2-story; all modern conveniences, electricity; large yard; light rooms; fine exposure; unfinished cellar; well adapted for boarding house; accessible to 2 car lines; will positively sacrifice to wind up estate. See it today. (c62)

8-ROOM RESIDENCE HOT-WATER HEAT

My well-constructed, first-class eight-room, modern residence, containing 8 beautiful, light, airy rooms; entire 1st floor finished in oak; beautiful electric fixtures; high-class cabinet mantels; many large closets; marble and tile bath, slate roof; splendid hot-water heating system; high, light basement; large garage.

I built this place for my home and spared no expense; it is built right and in perfect condition, built on a large lot, and on a corner; it will make a splendid home for anyone, but especially suited for physician.

I am going to build a bungalow; that is the only reason for disposing of this residence.

This is not an old, wornout house, but a splendid residence, in first-class condition, and in a very good neighborhood.

Will sell at far below cost and make very reasonable terms.

Owner on premises, 2122 Ann.

WEST

RESIDENCE—For sale or lease, 9-room residence, in Cabanne, 5824 Maple av. (c)

HOUSE—For sale; 8 rooms and bath; 5000 block Page bl.; 700 S. 16th st.

RESIDENCE—For sale, 6-room brick; lot 56x150; West End, Cabany 1486W.

HOUSE—For sale, and first-class shoe repair shop; 5 rooms, reasonable price. Apply 7716 Gravois.

RESIDENCE—For sale; 7-room brick; desirably located; bargain; $4750. 1272 Goodfellow. Cabany 2437W. (c)

HOME—FOR SALE; SOUTH SIDE. 8 ROOMS, HOT-WATER HEAT, HARDWOOD FLOORS; TERMS. 4204 PLAD

HOUSE—For sale, 9 rooms, reception hall, bath, gas, furnace, garage; quick sale. 4206 Page.

HOME—Will sacrifice at $10,300 my elegant home, with 50 feet, at 5428 Bartmer; come out and see for yourself. (c)

RESIDENCE—For sale; 5000 Wells; 7-room brick; electric light, furnace heat; 2-car brick, two-story stable. Box P-109, Post-Dispatch.

DWELLINGS—For sale; 3672-3674-3676 Finney av.; modern; 6 rooms and bath; $5,250 each; will let these go at bargain price. See OTTO TIETJENS, 722 Chestnut st.

RESIDENCE—For sale; central west; nine rooms, bath, hardwood floors; sacrifice; $3500; small payment down, balance rent income. Box W-425, Post-Dispatch.

RESIDENCE—Will sell at once; possession Aug. 1; my 7-room residence at 5230 Cabanne av. See me at 209 Title Guaranty Bldg.

SUBURBAN, 6014—Modern 8-room residence, second floor renting $52.50; Page, Hodiamont cars; owner on place; $6500. Cabany 1587M.

HOUSE—For sale; 1318 Blackstone av.; good 9-room house; lot 30x125; owner will show you very low price.
M. B. O'REILLY R. & I. CO., 722 Chestnut.

RESIDENCE—For sale; 5934 Minerva av.; brick, 7 rooms, sleeping porch; near 2 cars and schools; Hodiamont and Hamilton cars. See owner on premises. Delmar 4007X.

HOUSE—For sale; 7556 Ranken bl.; a frame house; 6 rooms, bath, gas, electric; hot air heat. See W. M. Dallett, 4024 Lindenwood.

HOUSE—For sale, 9 rooms, Cabanne district; rock front, hardwood floors throughout; 10 closets; hot-water heat; tile bath; Humphrey boiler. Go large for present owner; $7500. Box T-118, Post-Dispatch. (44)

HOUSE—For sale; 6402 Oakland avenue; facing Forest Park; 7 rooms and garage; for two families; bath, two toilets, three sleeping porches, lot 37½ feet; all improvements in. $3900.

HOUSE—For sale; 2808 Burd av.; 4-room house; large lot, 30x200; also large barn; fine place for chickens and garden; only $1250. Call Delmar 4151, after 6:00.

RESIDENCE—For sale, modern, 9-room; clear; bull; for owner; large yard; hardwood floors; gas and electric; but water; will consider apartment not having incumbrance. Call 5862 Bartmer. Phone Forest 6189J.

HOUSE—For sale; 6128 Westminster pl.; modern; hot-water heat; hardwood floors; good garage; located in good residence district. See
OTTO TIETJENS, 722 Chestnut st.

HOUSE—For sale; 5 rooms, slate roof; modern; brick; lot 50x125; frame cottage on rear of lot; rent $15 per month; gas and electricity, screened porch; would exchange for flat near Wellston; bargain for cash. 6411 Chatham.

HOUSE—For sale; biggest bargain In West End; 4500 block Newberry terrace; modern 9-room house, with garage; will sell at a bargain. For card of admission see
IRVIN SMITH, 15 N. 7th st.
Phone Central 5611.

HOUSE—For sale, modern frame home, six delightful rooms, hardwood floors, tile bath, clothes chute, attic; beautiful lot 45x150; only $4,000. 6030 Clemens; occupancy July 17. 2938 Blendon pl. Inquire at 1920 McKinley av. Benton 2446R.

HOUSE—For sale; 10 rooms; modern; brick; 5900 block Wells av.; bargain for quick sale; Hodiamont, Wellston, City Limits cars two blocks of house. See owner. Call Monday. 3558 Pine st.

RESIDENCE—For sale; 5000 block Kensington av.; 2½-story, slate roof; 7 rooms, reception hall, bath, gas, electric, furnace heat, etc. Price $4500; $500 cash, rest easy terms. For particulars see
ANTHONY SCHMITT, 824 Chestnut st.

DWELLING—For sale, 7 rooms, hot-water heat, beautiful bath, garage, grape arbor; price $4200; in Rock Parish. Save commission, deal direct with owner. No agents need answer. D. H. Isch, 4213 Maryland, or Lindell 606. (c)

RESIDENCE—For sale, 4003 Page bl.; 6-room brick; all conveniences; new furnace; newly decorated and newly painted in and out; bath, hot and cold water; nice, airy, light rooms; price only $5600; can make terms. Phone Delmar 4163L or Forest 3688W.

HOME—For sale; this is the best time in the history of St. Louis to buy a home; they are getting scarce and prices are going up. We still have some at the old prices. See 5110 Cates av.; if you want the best house in town for $5750.
HEFFERNAN, 214 Wainwright Bldg.

HOUSE—For sale; 1403 Temple pl., a dandy 8-room house, bath and toilet; furnace and electric; in good condition; you can buy this home for $4200; first mortgage $3000. Don't overlook this.
GOLDWASSER & DUBINSKY REALTY CO.,
Room 312, 722 Chestnut st.

MUST SELL—MAKE OFFER.
Raffaelli & Aubert; 6 rooms, reception hall; modern garage; deep lot; fine location; $4400.

8-Room Cabanne House, $5200

56xx Enright; garage for two machines.
KEANE & FRANKE, 1008 Chestnut st.

5112 WESTMINSTER
FOR SALE.

One of the finest residences in the West End; contains 11 rooms, butler's pantry, 4 baths, one shower, hardwood floors, hot-water heat; attractive investment. Apply for card of admission.
J. I. EPSTEIN, 617 Chestnut st.

FINNEY AV. BARGAINS

3661 Finney av., 3-story, slate roof, large garage; lot 50x140. 3731 Finney av., 9 rooms, 55x140; above must be sold to settle estate. Make offer.
KEANE & FRANKE, 1008 Chestnut st.

RESIDENCE—For sale; will sell my 6-room residence with 50 foot lot for $7500; or will include the adjoining 100 feet also improved with 6-room residence, for $5000. Will accept all or part cash in exchange for South St. Louis flat. My property is just beyond the southern city limits.
D. CARRUTHERS, 3548 S. Grand. Sid. 805.

PARKVIEW HOME

Containing 9 rooms, 2 baths, sleeping porch, hardwood floors, fine lighting fixtures; garage for 2 cars; price $13,000; a very attractive home; must be sold at once.
BUTTS REALTY CO., Wainwright Bldg.

5008 WASHINGTON BOULEVARD, $8000
13 rooms, splendid building on block with $10,000 homes. Here is your chance. Try us.
BARNGROVE & SPECHT, 112 N. 7th st.

1359 ARLINGTON AV.

Nine-room dwelling, with bath, hardwood floors, furnace heat; in splendid condition and can be bought very cheap.
BUTTS REALTY CO., Wainwright Bldg.

WEST

SEVEN FIRST-CLASS HOMES

5814 BARTMER AV.
Beautiful 12-room brick residence; conservatory; all modern conveniences; hot-water heat; lot 36x162; splendid home; price reasonable; terms.

5957 CATES AV.
Two-story and attic well-built 9-room brick residence; modern conveniences; hardwood floors; furnace; lot 50x157; price $8250; terms.

2666 DELMAR BL.
Three-story 11-room brick and stone front residence; modern conveniences; furnace; garage in rear; lot 50x142; price $8500; terms.

3617 CLEMENS AV.
Two-and-one-half story 8-room frame residence; modern conveniences; furnace, hardwood floors; garage; lot 60x138; price $6250; terms; 2 unfinished rooms in attic.

2134 HALLIDAY AV.
Two-story, 7-room brick residence; modern conveniences; furnace; hardwood throughout; garage; lot 33x150; price $7500; terms.

4246 SHAW AV.
Two-and-one-half story, 9-room brick residence; modern conveniences; furnace; lot 38x116; price only $6500; bargain; terms.

2705 HAMBERLIN AV.
Two-story, 7-room brick residence; modern conveniences; furnace; lot 50x150; price $9000; terms.

MISSISSIPPI VALLEY TRUST CO., AGT.,
FOURTH and PINE.

TWO DESIRABLE HOMES
Priced Right.

5826 Maple. 10-room modern brick; corner lot; all conveniences, heat location.

954 Laurel; 9-room modern brick; all conveniences; quiet street. Terms or cash. Call owner, room 707, Marquette Hotel.

4332 DELMAR

To settle estate will sell 4332 Delmar bl. for less than half its original cost; contains 10 rooms, hardwood floors hot-water heat; large porch across the front and is in splendid condition. This is a real bargain.
BUTTS REALTY CO., Wainwright Bldg.

4463 or 67 McPherson

FOR SALE.
Two exceptionally well-built 9 and 10 room residences; these houses can be bought at the right figure.
J. I. EPSTEIN, 617 Chestnut st.

4219 WASHINGTON BOULEVARD, $5000
A $10,000 property reduced. 11 rooms, well built; ideal rooming house. Try us for bargains.
BARNGROVE & SPECHT, 112 N. 7th st.

SUITABLE FOR A LARGE ROOMING HOUSE
3736 Delmar Av.
Lot 61x142.

13-room house; hardwood floors, furnace heat; bath. Price $9000.

MERCANTILE TRUST CO., Agt.
8th & Locust Sts.

RESIDENCE—For sale; 60xx Kingsbury bl.; 7 rooms, reception hall, tile bath, hot-water heat, hardwood floors, etc. Price $8500. For card of admission see
ANTHONY SCHMITT, 824 Chestnut st.

Very Attractive Residence

5737 Etzel av.; 8 rooms, bath, furnace, etc.; lot 50x227; $4800.
DALY & McCABE, 925 Chestnut st.

FOR SALE—45 FEET ON PINE ST., AT A SACRIFICE.
For sale, 3654 Pine st., a 14-room house, renting for $660 per annum; lot 65x150; price $6500; property will double in value in a short time.
GOLDWASSER & DUBINSKY REALTY CO.,
Room 312, 722 Chestnut st.

1263 HAMILTON
9 ROOMS, PRICE, $5500

Modern 9-room residence; owner says sell. See
J. I. EPSTEIN, 617 Chestnut st.

13 DARTFORD, HILLCREST, $11,000
9 rooms, tile bath, hardwood floors, hot-water heat, garage; owner will show you through. Main 1196.
KOTSREAN-ALTHEN, 722 Chestnut st.

5745 CHAMBERLAIN AVE.

Nine rooms, hardwood floors, garage; lot 50x165; easy terms; monthly if wanted.
DALY & McCABE, 925 Chestnut st.

IMMEDIATE POSSESSION
5951 Hamilton terrace; nine rooms and bath; newly decorated and painted; easy terms; open. CHAS. H. HARDESTY,
Olive 341. Title Guaranty Bldg.

$500 DOWN BUYS

Splendid 10-room house, hot-water heat, slate roof; 4116 West Pine; price $6000; easy monthly payments, or will trade for vacant lot. 4th floor, Wainwright Bldg.

$5000—10-ROOM, MODERN—$5000
5059 Kensington av.; not a cheap house, but a bargain; must sacrifice; see it today. Main 1196.
KOTSREAN-ALTHEN, 722 Chestnut st.

N. CORNER CATES AND HAMILTON
Nine room, hot-water heated frame residence; hardwood floors, and garage; 66 front feet; must sell at once at price of an apartment site. Only $6500, easy terms. 5899 Cates av. Cabany 5202W or Delmar 1869L.

SPLENDID ROCK-FRONT RESIDENCE.
8 rooms, bath, hardwood floors, gas and electric lights; perfect condition; garage; price for quick sale, $4800.
MORRIS AACH R. CO., 822 Chestnut st.

MODERN CONVENIENCE
ELEGANT MODERN RESIDENCE.
Eight rooms, bath, hardwood floors, combination fixtures; all in perfect condition; this is a special bargain for $4500.
MORRIS AACH R. CO. 822 Chestnut st.

IDEAL HOME

1429 SHAWMUT PL.
Eight rooms, all modern conveniences; lot 50x127; fruit and shade trees; handy to schools, churches and car line; house in first-class condition.

1361 Temple Place

Modern 7-room and attic brick residence, with hardwood floors, furnace heat, bath, lot 31x125; price $4750; owner will show you through, or see
C. R. MILTENBERGER, 14 N. 8th st.

OWNER SAYS SELL
4153 McPHERSON

Modern residence; can be bought at a bargain. See
J. I. EPSTEIN, 617 Chestnut st.

An Unusually Attractive Residence

6117 Maple av.; 10 good rooms; hardwood floors, hot-water heat; fine brick garage; lot 50x122.
DALY & McCABE, 925 Chestnut st.

CATES AVE. HOME

Beautiful two-story nine-room brick residence; every modern convenience; furnace; lot 60x185; property in excellent condition; price right for quick sale.
MISSISSIPPI VALLEY TRUST CO., Agt.,
Fourth and Pine.

5899 CLEMENS AVENUE, $6500.
11-room residence, corner Hamilton. Lot frontage 64 feet. Ideal location for apartment. Try us.
BARNGROVE & SPECHT, 112 N. 7th st.

In the Cabanne District

Near library, schools, churches; brick residence of 7 rooms; modern in every respect; Hodiamont car. For price and card of admission see
ROBERT HANSON, 732 Wainright Bldg.

RESIDENCE BARGAIN

5 Parkland pl.; modern 9-room brick residence, with bath, furnace, hardwood floors; lot 60x131; will make terms to suit; Parkland pl. is one block east of Hamilton av. and 1½ north from Maple av.
ANDERSON-STOCKE-BUERMANN,
808 Chestnut st.

IDEAL HOME, $3700

COOL IN SUMMER—WARM IN WINTER
On the highest point opposite entrance to Zoo, in Forest Park; can be had on easy monthly payments; ready to move in; nothing better for the money. Call or write for full details. F. A. NIESEN, 600 Bank of Commerce Bldg.

2 Residence Bargains
5207 Kensington Ave.

7 rooms, furnace, bath; price $5000; $250 cash, balance easy terms; open.
4611 Maryland Ave.

Ten rooms, 2 baths, hot-water heat, hardwood floors; price $7750; easy terms; open.
EDW. L. BAKEWELL R. CO.
118 N. Seventh st. Olive 5555.

HOME BARGAINS

6350 Pershing av. (Parkview).
7188 Kingsbury bl.
6105 Waterman av.
6177 Washington av.
6959 Waterman av.
5428 Bartmer av.
5220 Cabanne av.
1425 Amherst terrace, cottage, $3300.
H. W. HERWECK, 200 Title Guaranty Bldg.
Main 1422.

RESIDENCES FOR SALE — WEST

A DELIGHTFUL HOME AND Business Opening for Sale

942 Laurel av., on high ground, healthful location, and no undesirables in this region. Street is asphalted, curbed, guttered and sewered, and has large forest trees on street line schools, movies and stores near by.

The lot is 50 feet front, extending back 125 feet to extension of Vernon av., only 200 feet west of Goodfellow.

Brick houses; 9 rooms, each having two or more windows; front and back stairs; oak stained floors; porcelain bath with good plumbing; Italian marble mantels; No. 48 American furnace; gas heater and hot-water tank in kitchen, also gas grate in dining room; large shelved kitchen pantry; marble sink in kitchen; electric showers and chandeliers, shades on all windows, also screens; a den at back end of front hall, well lighted and ventilated, with shelves for books, may be used for office or sewing room. The front veranda, well shaded, large kitchen porch with concrete roof, with door from back hall on second floor, just the place for a morning sun bath or afternoon siesta; heavy copper guttering; well lighted basement with granitoid floor, having coal room, laundry, drying room, water closet, 18-inch walls, double 8-inch iron I-beam girders supported by heavy iron posts; one of rooms on third floor is 15x24 feet, with 4 windows, just the place for billard table to keep your boys home, or future tenants for the beds if wanted for boarding your workingmen.

This will make you a handy and pleasant home.

But the great value of this property lies in its location at the west end of Vernon av. This region of St. Louis contains the finest homes of well-to-do people largely owning their own machines; probably 2000 autos pass daily on Goodfellow; these machines must be supplied with gasoline, oil and minor repairs. There is no auto station for 3 miles in this vicinity.

On the back end of my lot I have a 2-story shop, 27x30 feet, under reconstruction for auto repairs.

The 200 feet on extension of Vernon av., from Goodfellow, west to my shop, can be largely used for parking waiting cars, thus making large grounds for this important business.

The proximity of shop to the house allows easy signaling after closing hours. It is one of the best stands for auto repair shop in the city.

A. M. LAMBERT, owner,
5820 Maple av., St. Louis, Mo.

FOR SALE

A LARGE HANDSOME DOUBLE BRICK RESIDENCE, LOCATED IN THE EXCLUSIVE CABANNE DISTRICT, CAREFULLY CONSTRUCTED BY OWNER FOR A HOME, HAS 12 ROOMS, RECEPTION HALL, TWO BATHS, HAND-FINISHED OAK AND PANELED COVERED WALLS. DINING ROOM FINISHED IN GENUINE SOLID MAHOGANY, MODERN SANITARY PLUMBING, CARPET HEAT, COLD STORAGE CELLAR, GRANITOID BASEMENT. ABUNDANCE OF CHERRY, BUTTERNUT AND OAK TRIM. JUST ERECTED ON 85-FOOT LOT. AN IDEAL HOME. BARTMER AV., WEST OF BELT AV. PRICE $20,000. BOX N-186, Post-Dispatch.

MUST SELL THIS BARGAIN

1325 Pendleton av.; 7-room residence; modern; furnace; make an offer.
J. I. EPSTEIN, 617 Chestnut st.

4706 CUPPLES PLACE.
Corner of Marcus; 2-story brick, 7 rooms, bath, cellar; lot 90x115x60; price $3500; terms. SPECIALTY REALTY CO., 5819 Chestnut.

Lovely Westminster Place Home

Non-resident owner wants sale. This lovely home, 4706 Westminster pl., is well arranged and appointed, has 10 rooms, built-in brick fireplace for logs, 2 baths, hardwood floors, hot-water heat; house in good condition; lot 40x140. For card of admission see Eugene J. Altheimer, 817 Chestnut st. (c7)

5890 ROMAINE PL.
CHOICE, MODERN RESIDENCE.
Nine rooms, bath, hardwood floors; furnace; house in perfect condition; lot 50 feet front; for quick sale price, $9250.
MORRIS AACH R. CO., 822 Chestnut st.

A REAL HOME.
Seven rooms, tile bath, hardwood floors, hot-water heat, high basement; 30-foot lot; garage for one car; located on Laurel av.; a nicely shaded street. Price and particulars, see
CLYDE C. KETCHUM,
206 International Life Bldg.

IMMEDIATE POSSESSION
5911 ENRIGHT

PRICE, $8500.
Modern 9-room residence; nice lot, fine location.
J. I. EPSTEIN, 617 Chestnut st.

5601 COTE BRILLIANTE AV.
Six-room residence, throughout; separate garage; 60 feet front.
FROTZMANN R. CO., 1505 Cass av.

6186 KINGSBURY

Near Skinker road; 10 rooms, 2 large baths, sunroom, sleeping porch, hardwood floors over entire house; separate garage; lot 50x130; everything you want in a modern house in a very desirable location; price is right.
HUTTS REALTY CO., Wainwright Bldg.

ST. MARK'S PARISH MODERN DWELLING PRICE $5500

Nine rooms, bath, Front Rank furnace; combination fixtures, slate roof, granitoid cellar; lot 37x188; located at 5242 Minerva; owner will show you.
PAUL JONES REALTY CO.,
Fourth floor Wainwright Bldg.

Brick Dwelling
1428 Pendleton Avenue

Modern 2-story and attic brick residence, now vacant; just been overhauled, painted, new electric light fixtures, bathroom and furnace; owners unresidents, will sell at a bargain and give immediate possession. For keys apply to
C. R. MILTENBERGER, 14 N. 8th st.

Vernon Av. Home

5655 Vernon av.; fine 8-room home; bath, furnace and every modern convenience; will sell on very easy terms. Price $5500.
ROSENBAUM-HAUSCHULTE R. E. CO.,
2407 N. Broadway.

ELEGANT HOME IN CATH

IMPROVED PROPERTY FOR SALE

804 CHESTNUT ST.

Franciscus & Kunz

Single and Double Flats

2227 Spalding av., 3 and 2 room flat; bath, light, etc.; lot 30x145; $28 a month; price $2,900.

3211-11A St. Louis av., single 4 and 5 room flat; having bath, furnace, electric fixtures, screens, shades, etc., in excellent condition; lot 30x150; price $1600.

4826 Page bl.; single 5 and 6 room flat, sleeping bath, etc.; lot 25x200; $5500.

4454-54A, 4456-56A Natural Bridge, two 3 and 4 room flats, tile bathroom, etc.; lot 25x120; price each $4500.

4506-06A Greer av., 3 rooms on first floor, 2 rooms on second and third floors; tile bths, furnace, hardwood floors, etc.; lot 25x123; price, $8750.

3722 N. Grand av., having 4 rooms on first floor and 5 rooms on second floor; bath, etc.; lot 22x120; price, $4600.

4254 Victoria av., 3 and 3 room flat; bath, gas, etc.; rent $32 a month; price, $3500.

4267-67A Ashland av., 4 and 5 rooms; tile bath, furnace, electric fixtures, etc.; lot 25x150; price $5500.

4268-68A Ashland av., single 5 and 6 room flat; steam heat, hardwood floors, etc.; lot 42x150; price $6500.

4000-4000A Palm st.; single 4 and 5 room flat; tile bathroom, hardwood floors, etc.; price $6750.

1560 Blackstone av.; modern 5 and 6 room single flat, with stone and brick porch in front, tile bths, furnace, etc.; lot 33x99.8; price, $8800.

5600 Whittemore pl.; 3-story brick building, arranged as two flats, each having bath on first floor, 7 rooms and bath on second and third floors; lot 36.6x136; price, $9500.

2017-47A Blaine av.; single flat of 3 and 4 rooms, bath, furnace, screens, shades, etc.; lot 25x128; price, $3500.

4175 Cleveland av.; single 3 and 5 room flat, with bath, marble sinks, gas, etc.; price $3500.

4627 Park View pl.; single 5 and 6 room flat; hot-water heat, etc.; lot 35x106; rent $67.50 a month; see us for card of admission and price.

1280-82 Aubert av., southeast corner Aubert and Maple avs.; single 5 and 6 room flat; tile bathroom, furnace, combination fixtures, etc.; rent $53 a month; price $6900.

1420-20A Whittemore pl.; single flat with 4 rooms on first floor, 5 rooms second floor; hot-air furnace, electric light, cement mantels; modern; lot 28x110; price $5000.

4264 Northland av.; 2-story single flat; 4 and 5 rooms, bath, graniteid basement; electric light, combination fixtures; lot 25x123; price $4700.

4262-64 Northland av.; single 2-story brick flat, having 5 large rooms on each floor, bath, graniteid basement, electric light, combination fixtures, etc.; large shed in rear; price $8750.

4305-311 Mary av.; 2-story brick building; 2 flats of 3 large rooms each; lot 25x125; price $5500.

3836-38A Fairview av.; single 2-story brick building, with 3 large rooms on each floor; bath, graniteid basement; lot 25x167.6; price $8500.

3900 Sullivan av.; single 5 and 6 room flat; tiled bath; hot-air furnace, shades, screens, fixtures; graniteid basement; lot 50x155'6"; price $8750.

3506-06A, 3508-08A California av., 2 double flats, each having bath, furnace, tile bath, fixtures, etc.; practically new; rent $912.96 annum; price $8000 each.

3938-44 Lee av.; two double and one single flat, containing bath, electric lights, etc.; lot 100x150; rent $1800 per annum; price $18,000.

4017-19 N. Twenty-first st., double 3-room flats, each having bath, electric lights; lot 40x135; rent $768 per annum; price $7500.

2929 CLIFTON HEIGHTS PLACE

4454-54A, 4456-56A Natural Bridge, two 3 and 4 room flats, tile bathroom, etc.; lot 25x120; price each $4500.

3506-06A Greer av., 3 rooms on first floor, 2 rooms on second and third floors; tile bths, furnace, hardwood floors, etc.; lot 25x123; price, $8750.

3722 N. Grand av., having 4 rooms on first floor and 5 rooms on second floor; bath, etc.; lot 22x120; price, $4600.

4254 Victoria av., 3 and 3 room flat; bath, gas, etc.; rent $32 a month; price, $3500.

4267-67A Ashland av., 4 and 5 rooms; tile bath, furnace, electric fixtures, etc.; lot 25x150; price $5500.

4268-68A Ashland av., single 5 and 6 room flat; steam heat, hardwood floors, etc.; lot 42x150; price $6500.

4000-4000A Palm st.; single 4 and 5 room flat; tile bathroom, hardwood floors, etc.; price $6750.

1560 Blackstone av.; modern 5 and 6 room single flat, with stone and brick porch in front, tile bths, furnace, etc.; lot 33x99.8; price, $8800.

5600 Whittemore pl.; 3-story brick building, arranged as two flats, each having bath on first floor, 7 rooms and bath on second and third floors; lot 36.6x136; price, $9500.

2017-47A Blaine av.; single flat of 3 and 4 rooms, bath, furnace, screens, shades, etc.; lot 25x128; price, $3500.

4175 Cleveland av.; single 3 and 5 room flat, with bath, marble sinks, gas, etc.; price $3500.

4627 Park View pl.; single 5 and 6 room flat; hot-water heat, etc.; lot 35x106; rent $67.50 a month; see us for card of admission and price.

1280-82 Aubert av., southeast corner Aubert and Maple avs.; single 5 and 6 room flat; tile bathroom, furnace, combination fixtures, etc.; rent $53 a month; price $6900.

1420-20A Whittemore pl.; single flat with 4 rooms on first floor, 5 rooms second floor; hot-air furnace, electric light, cement mantels; modern; lot 28x110; price $5000.

4264 Northland av.; 2-story single flat; 4 and 5 rooms, bath, graniteid basement; electric light, combination fixtures; lot 25x123; price $4700.

4262-64 Northland av.; single 2-story brick flat, having 5 large rooms on each floor, bath, graniteid basement, electric light, combination fixtures, etc.; large shed in rear; price $8750.

4305-311 Mary av.; 2-story brick building; 2 flats of 3 large rooms each; lot 25x125; price $5500.

3836-38A Fairview av.; single 2-story brick building, with 3 large rooms on each floor; bath, graniteid basement; lot 25x167.6; price $8500.

3900 Sullivan av.; single 5 and 6 room flat; tiled bath; hot-air furnace, shades, screens, fixtures; graniteid basement; lot 50x155'6"; price $8750.

3506-06A, 3508-08A California av., 2 double flats, each having bath, furnace, tile bths, fixtures, etc.; practically new; rent $912.96 annum; price $8000 each.

3938-44 Lee av.; two double and one single flat, containing bath, electric lights, etc.; lot 100x150; rent $1800 per annum; price $18,000.

4017-19 N. Twenty-first st., double 3-room flats, each having bath, electric lights; lot 40x135; rent $768 per annum; price $7500.

2929 CLIFTON HEIGHTS PLACE

3842-54A, 4456-56A Natural Bridge, two 3 and 4 room flats, tile bathroom, etc.; lot 25x120; price each $4500.

3506-06A Greer av., 3 rooms on first floor, 2 rooms on second and third floors; tile bths, furnace, hardwood floors, etc.; lot 25x123; price, $8750.

3722 N. Grand av., having 4 rooms on first floor and 5 rooms on second floor; bath, etc.; lot 22x120; price, $4600.

4254 Victoria av., 3 and 3 room flat; bath, gas, etc.; rent $32 a month; price, $3500.

4267-67A Ashland av., 4 and 5 rooms; tile bath, furnace, electric fixtures, etc.; lot 25x150; price $5500.

4268-68A Ashland av., single 5 and 6 room flat; steam heat, hardwood floors, etc.; lot 42x150; price $6500.

4000-4000A Palm st.; single 4 and 5 room flat; tile bathroom, hardwood floors, etc.; price $6750.

1560 Blackstone av.; modern 5 and 6 room single flat, with stone and brick porch in front, tile bths, furnace, etc.; lot 33x99.8; price, $8800.

5600 Whittemore pl.; 3-story brick building, arranged as two flats, each having bath on first floor, 7 rooms and bath on second and third floors; lot 36.6x136; price, $9500.

2017-47A Blaine av.; single flat of 3 and 4 rooms, bath, furnace, screens, shades, etc.; lot 25x128; price, $3500.

4175 Cleveland av.; single 3 and 5 room flat, with bath, marble sinks, gas, etc.; price $3500.

4627 Park View pl.; single 5 and 6 room flat; hot-water heat, etc.; lot 35x106; rent $67.50 a month; see us for card of admission and price.

1280-82 Aubert av., southeast corner Aubert and Maple avs.; single 5 and 6 room flat; tile bathroom, furnace, combination fixtures, etc.; rent $53 a month; price $6900.

1420-20A Whittemore pl.; single flat with 4 rooms on first floor, 5 rooms second floor; hot-air furnace, electric light, cement mantels; modern; lot 28x110; price $5000.

4264 Northland av.; 2-story single flat; 4 and 5 rooms, bath, graniteid basement; electric light, combination fixtures; lot 25x123; price $4700.

4262-64 Northland av.; single 2-story brick flat, having 5 large rooms on each floor, bath, graniteid basement, electric light, combination fixtures, etc.; large shed in rear; price $8750.

4305-311 Mary av.; 2-story brick building; 2 flats of 3 large rooms each; lot 25x125; price $5500.

3836-38A Fairview av.; single 2-story brick building, with 3 large rooms on each floor; bath, graniteid basement; lot 25x167.6; price $8500.

3900 Sullivan av.; single 5 and 6 room flat; tiled bath; hot-air furnace, shades, screens, fixtures; graniteid basement; lot 50x155'6"; price $8750.

3506-06A, 3508-08A California av., 2 double flats, each having bath, furnace, tile bths, fixtures, etc.; practically new; rent $912.96 annum; price $8000 each.

3938-44 Lee av.; two double and one single flat, containing bath, electric lights, etc.; lot 100x150; rent $1800 per annum; price $18,000.

4017-19 N. Twenty-first st., double 3-room flats, each having bath, electric lights; lot 40x135; rent $768 per annum; price $7500.

2929 CLIFTON HEIGHTS PLACE

Hy. Hiemenz Realty Co.

614 CHESTNUT ST.

CALL FOR LIST OF BARGAINS.

5841 UTAH PLACE.

Beautiful owner-built two-family home, 5 and 6 large rooms each; hot-water heat, hardwood floors, screened tile porches, etc.; large garage and lot 35x130. Admit by card.

1624 S. COMPTON.

Single 4 and 5 room flat; all the latest conveniences and improvements; Fourth st. and Compton cars; offer wanted.

4049 RUSSELL AV.

Single 5 and 6 rooms, newly built flat; every up-to-date improvement; $4750.

3858 CASTLEMAN AV.

Beautiful, new, modern home, having 7 rooms and slate-roof attic; hot-water heat, hardwood floors, large sun parlor and sleeping porch; four cars; finest fixtures and decorations; lot 50x122. Offer wanted.

3849-51 FOLSOM AV.

Special investment for four families, 3 rooms, bathroom and furnace; electric lights; all improvements made; asking $7200.

2929 CLIFTON HEIGHTS PLACE

Very pretty, convenient home, 9 rooms; hot-water heat; hardwood floors, finish; well built; lot 42x125. Key at 1274 WAGNER TERRACE.

One-story brick home; 4 rooms, hall and bathroom; all improvements; $2650.

1916 NEBRASKA AV.

Pretty and satisfying 9-room home; hardwood floors and finish; up-to-date appointments; lot 35.6x125; 20-ft. brick alley; $6500.

2835 EADS AV.

Eight-room modern home; well built and conveniently located home; only $4500.

4049 CASTLEMAN AV.

Single flat, 5 rooms, bathroom and furnace each floor; lot 50x118 to alley; $4250.

3170 O'FALLON ST.

Bargain offering in good 8-room residence, with all modern conveniences; slate roof; lot 30x170; near Grand and Grove Park; $4300.

3532 LAFAYETTE AV.

Extra well-built owner's home; 9 rooms, hot-water heating; large

FLORA COURT.

3582; ideal home, in fine location; parklike surroundings; latest improvements; lot 78x185; bargain price, $4000.

3584 FLORA BL.

Beautiful owner-built home; all on two floors; large sun parlor; two bathrooms; hot-water heat; oil decorations on canvas; brick garage; lot 50x125.

4051 KENNERLY AV.

Ideal 4-family flat; each family 3 rooms and bathroom, very convenient arrangement and well built; good paying investment.

5644 TENNESSEE AV.

Bright 2-family flat; 5 rooms and bath to each; all city improvements; price reduced.

3648-48A RUSSELL AV.

Attractive 5 and 6 room flat; very well built and planned; in desirable location.

HENRY HIEMENZ REALTY CO.,

Main 675. 614 Chestnut st. Central 873.

BRADLEY & QUINETTE

706 CHESTNUT ST.

DOUBLE THREE-ROOM FLAT.

$725-23 Etzel av., 3 rooms and bath each; $52.50 feet; splendid location; always rented; $900 per year; terms.

3724 MAFFITT AV.

Pebble-roman frame cottage, sun, water, toilet, alley made; 25 feet; fine, little home for $1200.

WASHINGTON AV., NEAR VANDEVENTER.

Six dwellings; lot 150x244; most promising and fastest improving street in city; lately widened between Jefferson and Grand avs.

DANDY HOME.

4088 Spalding av., 7 rooms, tiled bath, steam heat; slate roof; 40 feet; at low price, $6500.

3941 VANDEVENTER PL.

One of the best in this most handsome location; 160 feet, and at about one-fourth price.

4460-62 ENRIGHT AV.

Two 10-room dwellings, baths, furnace; all in 1 order; 56 feet; for quick sale take block; accommodating terms.

4045 RUSSELL AV.

This is a first-class business residence; good corner; good location; electric fixtures; $4000 will take it.

IMPROVED PROPERTY FOR SALE

A. Jay Kuhs

Offers the following bargains in bungalows, residences and flats. Look them over carefully. Terms of $400 down will handle most bungalows.

DANDY FLAT

FORTIS AND CONNECTICUT

Northwest corner; 4 rooms and bath 1st floor, 3 rooms and bath 2d floor; separate hot-water heating plants, large porches in front, corner guttering and spouting; large lot, 50x140; dandy garages in rear; owner, lives second floor and will show you through; streets and alley made; terms; price dirt cheap. A. JAY KUHS, 1001 Chestnut st.

REAL BUNGALOW AND REAL BARGAIN

3600 CORA AV.

Each has 5 rooms, reception hall, bath, furnace, fruit cellar, coal bins; large porch across entire house, red-tile roofs, loft overhead; side streets and alley made; one-half block south of Natural Bridge. If this location is what you want, get in touch with us, as we have real bargains here to offer and will make terms.

A. J. KUHS, 1001 Chestnut st.

St. Rose's and St. Barbara Parishes

DANDY 5-ROOM BUNGALOW.

Brick; has reception hall, bath and hot-water heat; must be seen to be appreciated; price $3600.

A. J. KUHS, 1001 Chestnut st.

3-ROOM FRAME—$1400

3647 Roswell av., 3 blocks south of Carondelet Park; lot 30x120.

A. J. KUHS, 1001 Chestnut st.

INVESTORS, ATTENTION

2557-59 NORTH MARKET ST.

A 4-family flat in best ward; has five rooms and bath and the other 3 families have 3 large rooms; garage in rear; rent $56 a month; all improvements made; can be bought right, and terms of $300 down and balance monthly will handle same.

A. J. KUHS, 1001 Chestnut st.

SOUTH SIDE RESIDENCE

3668 BLAINE AV.—$4300

2½-story and basement residence of 11 finished rooms, separate bath and toilet and furnace; lot 29.6x125. Admittance by card only. A. JAY KUHS, 1001 Chestnut st.

2215 SIDNEY ST.—$4350

Dandy brick residence, 7 rooms, bath, furnace, 2 toilets; must be seen to be appreciated; show you through. A. JAY KUHS, 1001 Chestnut st.

3217 PORTIS $3000

Just south of Connecticut; 6-room frame residence, bath, hot water heat; lot 55x152; terms. A. JAY KUHS, 1001 Chestnut st.

INVESTMENT PROPERTY

3701-03-05 EVANS AV.

Cor. of Spring; 6-family occupancy of 4 and 5 rooms; be sure and see this before you buy cheap; offer wanted; rent $80 per month.

A. JAY KUHS, 1001 Chestnut st.

4-FAMILY APARTMENT FLAT

4542-44 CLAYTON AV.

Rent $1500 a year; price $14,000; 3 years old; each flat has 5 rooms, sun parlor, sleeping porches, hardwood floors, brick mantels, Murphy in-a-dor beds, separate entrances and separate hot water heating plants for each family; one-half block east of King's highway and beautiful Forest Park; must be seen to be appreciated.

A. JAY KUHS, 1001 Chestnut st.

5-AND 6 ROOM FLAT, $6000

5043-45 Labadie av., just west of King's highway; all modern and all improvements made; lot 43.6x148.

JAY KUHS, 1001 Chestnut st.

TOWER GROVE HEIGHTS FLAT

3412 ARSENAL ST.

An elegant 5 and 6 room brick flat, tile bath, furnace, floors, copper guttering and spouting; large rooms; brick porch; lot 25x160; dandy garage in rear; owner, lives second floor and will show you through; streets and alley made; terms; price dirt cheap. A. JAY KUHS, 1001 Chestnut st.

REAL BUNGALOW AND REAL BARGAIN

3600 CORA AV.

Each has 5 rooms, reception hall, bath, furnace, fruit cellar, coal bins; large porch across entire house, red-tile roofs, loft overhead; side streets and alley made; one-half block south of Natural Bridge. If this location is what you want, get in touch with us, as we have real bargains here to offer and will make terms.

A. J. KUHS, 1001 Chestnut st.

St. Rose's and St. Barbara Parishes

DANDY 5-ROOM BUNGALOW.

Brick; has reception hall, bath and hot-water heat; must be seen to be appreciated; price $3600.

A. J. KUHS, 1001 Chestnut st.

3-ROOM FRAME—$1400

3647 Roswell av., 3 blocks south of Carondelet Park; lot 30x120.

A. J. KUHS, 1001 Chestnut st.

INVESTORS, ATTENTION

2557-59 NORTH MARKET ST.

A 4-family flat in best ward; has five rooms and bath and the other 3 families have 3 large rooms; garage in rear; rent $56 a month; all improvements made; can be bought right, and terms of $300 down and balance monthly will handle same.

A. J. KUHS, 1001 Chestnut st.

SOUTH SIDE RESIDENCE

3668 BLAINE AV.—$4300

2½-story and basement residence of 11 finished rooms, separate bath and toilet and furnace; lot 29.6x125. Admittance by card only. A. JAY KUHS, 1001 Chestnut st.

2215 SIDNEY ST.—$4350

Dandy brick residence, 7 rooms, bath, furnace, 2 toilets; must be seen to be appreciated; show you through. A. JAY KUHS, 1001 Chestnut st.

3217 PORTIS $3000

Just south of Connecticut; 6-room frame residence, bath, hot water heat; lot 55x152; terms. A. JAY KUHS, 1001 Chestnut st.

INVESTMENT PROPERTY

3701-03-05 EVANS AV.

Cor. of Spring; 6-family occupancy of 4 and 5 rooms; be sure and see this before you buy cheap; offer wanted; rent $80 per month.

A. JAY KUHS, 1001 Chestnut st.

4-FAMILY APARTMENT FLAT

4542-44 CLAYTON AV.

Rent $1500 a year; price $14,000; 3 years old; each flat has 5 rooms, sun parlor, sleeping porches, hardwood floors, brick mantels, Murphy in-a-dor beds, separate entrances and separate hot water heating plants for each family; one-half block east of King's highway and beautiful Forest Park; must be seen to be appreciated.

A. JAY KUHS, 1001 Chestnut st.

5-AND 6 ROOM FLAT, $6000

5043-45 Labadie av., just west of King's highway; all modern and all improvements made; lot 43.6x148.

JAY KUHS, 1001 Chestnut st.

TOWER GROVE HEIGHTS FLAT

3412 ARSENAL ST.

An elegant 5 and 6 room brick flat, tile bath, furnace, floors, copper guttering and spouting; large rooms; brick porch; lot 25x160; dandy garage in rear; owner, lives second floor and will show you through; streets and alley made; terms; price dirt cheap. A. JAY KUHS, 1001 Chestnut st.

IMPROVED PROPERTY FOR SALE

Hemmelmann-Spackler Real Estate Co.

Choice Bargain Selections

5030-32 Cates Av.

6-7 Room Flat.

This single flat, 6 and 7 rooms; hall, bath, furnace, front porch, separate laundries, etc., with cat 30x182. We can sell for $7500. Make offer if interested.

Hemmelmann-Spackler R. E. Co.

N. W. Cor. 7th and Chestnut St.

MODERN FLAT

1247 Euclid Avenue

Single flat containing five and six rooms; bath; porches; separate furnaces; laundries; all improvements made; one-half block from Page avenue cars. TO CLOSE ESTATE. $5000.

HEMMELMANN-SPACKLER R. E. CO.,

Seventh and Chestnut sts.

Ready for Occupancy, Only $4000

1516 Tamm av.; a two-story Queen Anne six-room dwelling; bath, steam heat; lot 30x125; brick alley; easy terms.

HEMMELMANN-SPACKLER R. E. CO.,

Seventh and Chestnut sts.

5926 Clemens Av.

This modern new Queen Anne residence, containing 9 rooms, reception hall, living room, tile bath, brick and stone portico, hardwood floors, hot-water heat. This is a strictly modern home. Lot 50x185. Extremely well built; price $10,500.

HEMMELMANN-SPACKLER R. E. CO.,

N. W. cor. 7th and Chestnut sts.

IMMEDIATE POSSESSION

5263 Vernon Av. Only $5500

A 2-story, slate-roof brick dwelling; 4 rooms on first floor, 4 rooms and bath on second floor, 4 rooms and bath on third floor; lot 33x137, steam heat; easy terms.

HEMMELMANN-SPACKLER R. E. CO.

N. W. cor. 7th and Chestnut sts.

3219 LAFAYETTE AV.

A well-built 5 and 6 room flat; separate furnaces. Price $5500.

HEMMELMANN-SPACKLER R. E. CO.,

N. W. cor. 7th and Chestnut sts.

5078 MAPLE AV.,

IMMEDIATE POSSESSION

Modern Queen Anne residence, containing 9 rooms, main parlor and sleeping porch, hardwood floors, hot-water heat; lot 50x187. Price $7500.

HEMMELMANN-SPACKLER R. E. CO.,

N. W. cor. 7th and Chestnut sts.

Steam-Heated Residence, 5058 Garfield Av.

Seven rooms, tiled bath, reception hall; two finished attic rooms; slate roof; lot 30x140. Price $4500. Admission by card only.

HEMMELMANN-SPACKLER R. E. CO.,

Seventh and Chestnut sts.

BARGAIN Compton Heights Home

1930 Virginia av.; nine rooms, bath, reception hall, furnace, fixtures and screens; Lot 80x125. Price $6000

HEMMELMANN-SPACKLER R. E. CO.,

Seventh and Chestnut sts.

Immediate Possession Four-Room Cottage

5625 Southwest av.; the highest point in the city; four rooms, bath, gas and electric fixtures. Take Tower Grove car to 5700; walk one block north. Price $2125. Price $2600. Open Sunday afternoon.

HEMMELMANN-SPACKLER R. E. CO.,

Seventh and Chestnut sts.

Poor Man's Opportunity, Immediate Possession

4107 Blaine av.; a brick cottage of three large rooms, with lot 50x138. All street improvements made. Price $2150. Open Sunday afternoon.

HEMMELMANN-SPACKLER R. E. CO.,

Seventh and Chestnut sts.

Investment Flats, 5830-32 Garfield Av.

A well-built double flat; three rooms and bath, each; rents $20 to $73 per month. Lot 40x125. Price $7300.

HEMMELMANN-SPACKLER R. E. CO.,

Seventh and Chestnut sts.

WE SELL SOMETHING EVERY DAY

On strictly a commission basis. For prompt honest service, list your property with

HEMMELMAN-SPACKLER R. E. CO.

N. W. Cor. 7th and Chestnut st.

ARTHUR G. PRINTZ

900 RUSSELL AVENUE

Bargains! Bargains! Bargains!

2416 Lemp av., between Lami and Victor st., two-story and mansard brick flat, in best of condition; 4 rooms and bath, 1st floor; 3 rooms and bath, 2d floor; gas, water and electric lights; garage, brick stable, etc.; lot 50x183 to 20-foot alley; bargain; can't be beat at $4000.

2415-17-19 McNair av., a well-built 2-story and mansard double brick house, arranged for four families; 4 rooms and bath to each; also a single 2-story brick flat, 4 rooms 2d floor; also brick stable, carriage house, etc., property in first-class order; newly painted throughout; cheap at $900 per year; lot 50x122 to 20-foot alley; big bargain at $8500.

4127-29 Botanical av., an elegant 2-story and flat brick flat, modern and best improvements; hot-water heating plants, gas, hot and cold water, 3 rooms and bath first floor, 6 rooms and bath second floor; separate cellar and heating system; lots of air space all around the house; lot 40x125 to brick alley; granitoid walks in rear yard, etc.; in fact, everything to make life worth living and owner will sacrifice same at $7500, with reasonable terms on deferred payments.

4963 Michigan av., well-built one-story, 3-room brick house, with basement and toilet in house; lot 25x125; terms to suit; cheap at $1800. Look today.

The above are all genuine bargains and it will pay you to investigate, then call at my office and buy.

ARTHUR G. PRINTZ,

900 RUSSELL AV.

E. A. KAMP

FLATS FOR SALE.

5102-04 NORTH MARKET ST. BARGAIN

3 and 3 rooms; modern double flat; large, light rooms; always rented; near new City Park and King's Highway bl.; will sell on terms; $7200.

4750-52 Leduc st., 3 and 3 room and bath double brick flat; nice, large rooms; rents $876 yearly; will sell on terms.

1121-23 Bayard av., double 4 and 5 room flat; modern in every respect; $8750, or will sell on terms.

3918 LABADIE AV. RENTS $408

3 and 3 room flat, in fine condition; near cars and quiet street; sold on terms.

2327 Lafayette Av., $3250

4 and 6 room modern flat; rents $510 yearly; will take Liberty Bonds and sell on terms; good renter.

RESIDENCE FOR SALE.

5858 Romaine Place

9 rooms, reception hall; has bath, furnace, new electric fixtures; lot 50x107; street and alley made; $4000; $500 down, balance on terms.

3616 PARIS AV. BARGAIN

A modern 7-room residence; nice, quiet place to live; part down, balance monthly. Price $3750.

3700 Finney av., lot 40x145; 11-room brick, copper gutters and downspouts; gas and electric, hot and cold water, furnace, screens, garage, etc.

5658 Vernon av., a modern 9-room residence; hardwood floors; sun porch; a splendid residence, near cars; will sell on terms.

COTTAGE FOR SALE.

4916 N. 20th st., corner Prairie; a 1½-story; 4 rooms; lot 33x112½; gas, water and electric.

BARGAINS

Bungalow, 33xx St. Louis av.; 6 rooms, furnace, electric light $3,000

Cottage, 4220 Louisiana av.; 4-room brick, 50x150 2,300

43xx Enright, 11 rooms, terms 3,300

Flat, 2nd Platte; 4 and 5 rooms 1,500

Flat, 3722 La Salle st. 1,500

Flat, 4153-4157 Shenandoah av.; 5 and 6 rooms, hot-water, tiled baths; 50x150 7,500

H. F. BASHFORD, 307 Int'l Life Bldg. Main 1049.

IMPROVED PROPERTY FOR SALE

Rosenbaum-Hauschulte R. E. Co. Special Offerings

FOR SALE ON MONTHLY PAYMENTS

A small cash payment to bind the bargain—the balance monthly.

A LIST OF REAL BARGAINS

6221 Park av.; 8 rooms and bath; $3800.

8978 Halls Ferry rd.; 3 rooms and bath; $3200.

1939 Belt; 7 rooms and bath; $2000.

5047 Union; 7 rooms and bath; $2100.

5734 Roosevelt; 8 rooms and bath; $2250.

3328 S. Compton; 5 rooms and bath; $3000.

3042 Hickory st.; 6 rooms and bath; $3000.

3113 N. Newstead; 9 rooms and bath; furnace and garage; $2900.

2356 Michigan av.; 6 rooms, steam heat; $3300.

2906 S. 18th st.; 6 rooms; $1800.

916 Lami st.; 10 rooms and bath; $3600.

SINGLE FLATS FOR SALE

1446 Clara; 4 and 5 rooms; $4100.

5744 Ridge; 4 and 5 rooms; $4000.

DOUBLE FLATS FOR SALE

1511-13 Marcus; rent $70 month; price $7000.

4646-48 St. Ferdinand; rent $68; price $6750.

5816-18 Theodosia; rent $68; price $7000.

5832-34 Theodosia; rent $72; price $7250.

5730-32 Maffitt; rent $97; price $8500.

5754-56 Ridge; rent $72; price $8000.

4964-66 Alaska; rent $44; price $4250.

2504-06 Howard st.; rent $42.50; price $4100.

TRIPLE FLATS FOR SALE

1935-37-39 Burd; rent $108; price $9500.

3527-29-31 N. 9th; six 3-room flats; $8000.

3025-27-29-31 Sullivan; rent $77 month; price $7500.

1406-08-10 St. Ange; rent $48; price $4250.

FOR SALE TO COLORED

4086-38 Fairfax; double flat, 4 rooms, $4100.

2338 Carr st.; $2800.

747 S. 3d st.; $2500.

2328 Papin st.; $2300.

8140 Hickory st.; 5 rooms and bath; $2300.

3946 Fairfax av.; 10 rooms and bath; $2500.

4318 Fairfax; 50 ft. ground; 5 rooms, basement; $1900.

808 Madison st.; 6 rooms; $1200.

1116-24 N. 21st.; rent $48; $3950.

ROSENBAUM-HAUSCHULTE,

Tyler 366. 2407 N. Broadway.

65,000 SQUARE FEET

Four-Story Brick and Basement Building having a frontage of 110 feet on North Broadway. For price and further particulars see

Fletcher R. Harris Realty Co.

N. W. Cor. Fourth and Olive Sts.

GREULICH'S

RICHMOND HEIGHTS SNAP.

27 Sunset av.; one block from Market car line; near the new Hi-Point subdivision; lot 66x180; 6 rooms, bath, furnace heat; in first-class condition; must be seen to be appreciated; owner has left city; reduced price to $3800; will sell on easy terms.

BIG DOUBLE FLAT SNAP.

3206-08 Kossuth av.; just east of Grand av.; four-family flat of 3 rooms each; finished attic; first-class investment; copper spouting; cement laundry; rent $636 per annum; price $5700.

LINDELL PARK FLAT.

3705 Palm st.; modern 4-8 rooms; large cement cellar; one block from Fairground Park; between the new Hi-Point subdivisions; located; price too low to publish; particulars given upon inquiry.

SINGLE FLAT BARGAIN.

2736 Minard av.; modern 4-5 room flat; in Fairground Park district; furnace heat; electric, gas, combination fixtures; price $5200.

INVESTORS, CHIROPRACTORS, ATTENTION

4137 S. Grand av.; modern 9-room residence; large lawn on side; arranged for doctor; conveniently located for Bellefontaine, Lee or Grand cars; owner must leave city at once and will sacrifice; see us for price and card of admission.

RESIDENCE SNAP.

4106W Lee av.; large lot; 7 rooms and bath; furnace heat; electric lights; gas; side and alley made; hardwood floors; price too ridiculously low to publish. See us about this before it is too late.

BUSINESS PROPERTY INVESTMENT.

4065-67 Manchester av.; store with flat above; consisting of 4 rooms and bath; furnace; very lively corner; good transfer point for cars; rent $40 per month. Investment dealt; make us an offer on it.

SINGLE FLAT—$3300.

4115 Pleasant st.; 5 rooms up and 4 rooms and two basement rooms down; lot 20x100; in good renting district; not a flat; all improvements made; price only $3300. See us about this bargain at once.

FOUR-FAMILY BARGAIN.

4529-31 Labadie av.; two-story brick flat; 4-family; 4 rooms and bath each; all improvements made; rents $38 each; will sell to best offer, as the nonresident owner wants a quick sale and will not trade.

BRICK RESIDENCE—$5700.

2922 Labadie av.; lot 30x145; 7 rooms and bath; furnace heat; electric lights; gas; price reduced to $5600 for quick sale; you will never get another snap like this.

4161-63 St. Louis av.; large lot; four-family flat; will take Liberty Bonds and sell on terms; hardwood floors; furnace heat; must be seen to be appreciated. See us for price and card of admission.

FAIRGROUND PARK DOUBLE FLAT.

2223-25 Angelica st.; modern four-family flat; 3 rooms and bath each; large finished cellars; stone steps and tile vestibules; electric lights and gas; cement walks; for $800 per annum; the best investment you can have; price only $7500.

SINGLE FLAT—$3500.

4010 N. Twenty-second st.; three-family single flat; substantially well built; good renting location; large cellar. This is a good bargain for someone.

2232 Hebert st., lot 30x145; 5-room brick cottage; cellar; all street improvements made; nice home for lucky party. Buy this cottage for only $2500.

JONH C. GREULICH REALTY CO.

Kotsrean-Althen

722 CHESTNUT STREET.

6626 Waterman, 9 rooms (Ames pl.).. $14,500

66 Arundel, 9 rooms (Hillcrest) 14,000

31 Dartford, 8 rooms (Hillcrest) 13,000

18 Dartford, 8 rooms (Hillcrest) 11,500

62 Aberdeen, 9 rooms (Hillcrest) 13,500

61 Aberdeen, 6 rooms (Hillcrest) 13,000

5921 Delmar, 6-room flat, h.-w. heat .. 9,000

5907 Cates, 9 rooms, h.-w. heat 9,500

5933 Cates, 10 rooms, h.-w. heat 9,500

5926 Toronto, 7 rooms, h.-w. bungalow. 6,000

6050 Westminster pl., 7 rooms, h.-w. heat 8,200

6033 Stanley, 7 rooms, h.-w. heat 8,000

5735 Bartmer, 9 rooms 7,500

4131 Rutgers, 9 rooms, h.-w. heat 7,500

5932 Julian, 9 rooms 7,250

4142 Lafayette, 7 rooms, h.-w. heat.. 6,750

4144 Lafayette, 7 rooms, h.-w. heat.. 6,750

4204 Flad, 7 rooms, h.-w. heat 6,750

4206 Cates, 9 rooms, h.-w. heat 6,500

4314 Virginia, 7 rooms, h.-w. heat.... 6,500

5908 Cates, 10 rooms 6,250

5927 Enright, 9 rooms 6,000

4915 Lotus, 8 rooms, garage 6,250

5946 Cates, 7 rooms 6,000

5940 Cates, 7 rooms 6,000

518 N. Newstead, 10 rooms 6,000

5945 Aubert, 8 rooms, h.-w. heat..... 5,200

5109 Barton, 8 rooms, h.-w. heat..... 5,200

3853 Flad, 10 rooms, h. w. heat..... 5,000

3925 Aubert, 8 rooms 4,750

1411 Aubert, 8 rooms 4,500

4714 Vernon, 9 rooms 4,500

4716 Vernon, 9 rooms 4,500

1414 Rankin, 7 rooms, h. w. heat..... 4,250

4625 Cottage, 5 rooms, h. w. heat..... 3,800

4640 Lillian, 5 rooms 3,200

2844 S. Louis, 8 rooms 3,100

5119 Fairview, 6 rooms (Webster)..... 3,250

6326 Wells, 6 rooms, h. w. heat..... 3,500

5409 Virginia, 5 rooms 3,000

5401 Virginia, 5 rooms 3,000

4942 Margaretta, 6 rooms 3,000

4008 Page, 6 rooms 3,000

5121 Fairview (Webster)..... 2,700

4040 San Francisco, 6 rooms..... 1,900

SINGLE FLATS.

5746 McPherson, 6 and 7 rooms, 66 ft. 12,500

3906 De Tonty, 6 and 8 rooms 9,250

5942 McPherson, 6 and 7 rooms 8,750

5945 Vernon, 5 and 6 rooms 8,500

3927 Page, 5 and 6 rooms 8,250

3206 Halliday, 5 and 6 rooms 7,750

3208 Halliday, 5 and 6 rooms 7,750

4017 Lafayette, 5 and 6 rooms..... 7,500

3931 Etzel, 5 and 6 rooms 7,500

4345 Page, 5 and 6 rooms 7,250

1521 Goodfellow, 5 and 6 rooms 7,000

1523 Goodfellow, 5 and 6 rooms 7,000

3939 Botanical, 5 and 6 rooms..... 6,200

1802 Nebraska, 4 and 5 rooms..... 6,000

3220 Nebraska, 4 and 5 rooms..... 6,000

4059 Shenandoah, 4 and 5 rooms 5,500

4721 Cleveland, 5 and 6 rooms 5,500

4148 S. Compton, 5 and 6 rooms..... 5,500

2703 St. Vincent, 5 and 6 rooms 4,500

2709 Dale, 5 and 6 rooms 4,000

5424 Virginia, 3 and 5 rooms 4,000

KOTSREAN-ALTHEN R. CO.,

Main 1196. Central 6840.

722 Chestnut st.

INVESTMENTS

Northeast corner Delmar and Euclid, rents $7080.

Northwest corner Florissant and Alice, rents $5000.

Southeast corner Lafayette and Thirty-ninth, rents $4100.

3912-14 Lafayette av.; rents $1776.

3687 McPherson av.; rents $3600.

6246 Enright (Von Versen); rents $2340.

4925 Parkview pl.; rents $900.

4951 Cozens st.; rents $2400.

4851-57 Northland av., two double flats; cheap; rents $1400.

H. W. HERK

FARMS FOR SALE

MISSOURI

MISSOURI FARM BARGAINS
CLOSE TO ST. LOUIS.

For sale—212 acres well-improved valley land; 40 miles to St. Louis, 1 mile to railroad; good farm, in good community. Price, $98 per acre.

120 acres, ¼ mile to railroad, 38 miles to St. Louis; well improved; auto road. Price, $55 per acre.

194 acres; 120 in cultivation; improved; main road, close to railroad; orchard; Franklin County, Mo.; a bargain at $18 per acre.

40 acres, 1½ miles to railroad all good land; 27 acres in cultivation; 40 miles to St. Louis; can be bought cheap, or will exchange.

80 acres, 6 miles from railroad, 35 miles from St. Louis; improved; orchard, fine spring; cheap at $1500.

214 acres, 160 in cultivation; well improved; orchard, spring, 1 mile to town; 10 miles from railroad; has daily truck service; 45 miles to St. Louis; a cheap farm at $22.25 per acre.

285 acres; well improved farm; good soil; 1 mile to town, 10 miles to railroad; daily truck service; 45 miles from St. Louis. Price, $7000.

EXTRA FINE FARM AT A BARGAIN.
175 acres; 7 miles from city limits, in St. Louis County, on Missouri River; all A1 land; the improvements; fine road to place; owner will sacrifice to close an estate. Fine investment and a fine farm.

For particulars on any of the above, or for any other kind of a farm, see
GEORGE H. HEMKER REALTY CO.,
810 Chestnut st., Room 204. St. Louis, Mo.

FARM—For sale, 102 acres, 80 in cultivation; 4-room frame house; frame barn, in fair condition; 2 acres timber; 2 acres orchard; 1 team brood mares, with colts; 2 cows, 2 heifers, 7 hogs, 100 years old; 14 acres wheat; all implements; chickens, new wagon, buggy and all necessary farm tools; all crops; possession at any farm now; 3 miles from De Soto, Mo.; price for quick sale, $4000; ½ cash. T. B. Eaves, De Soto, Mo.

FARM—For sale, the shrewdest buyers in Southeast Missouri have recently bought, in tracts of 40 acres and upwards, over 5000 acres of my fertile Castor Ranch lands in the Little River Drainage District, Stoddard County, Southeast Mo.; I still own and offer 5000 acres of these wonderful lands, embracing nearly a score of highly desirable farms and numerous tracts of unimproved land; all exceptionally well located and which I am continuing to sell at most alluring prices and on attractive terms; literature, plot, terms and prices on request. Griff Glover, 5070 Waterman av., St. Louis.

ALL kinds, sizes, prices. Tenants, timbermen wanted. Exchanges. Farm Agency, 1007 Chestnut.

BEFORE you buy a Missouri farm, write for list. R. Hallock, 1422 McCausland av.

COME, FARM WITH ME—Acres; near railroad; easy terms. Fred Wells, care of Lucy Store, Bismarck, Mo.

FIVE ACRES, close Big River; base fishing; price $145; $4 monthly. Come to see Roy Stout, Irondale, Mo.

GOOD farms near St. Louis at only $20 to $50 an acre; reasonable terms; an ideal country for a home.
J. H. BENNETT, Sullivan, Mo. (c99)

1 BARGAINS—$5 down, $5 monthly buys 40 acres, good fruit and poultry land, near town; Southern Missouri. Only $200. Address Box 282, Springfield, Mo.

IDEAL HOME in Ozark Hills, 12½ acres, 5 miles Chaffee, main line, new 5-room house, bath, toilet, beautiful trees, large lawn, fruits, very scenic, and healthful location; including household, $4000. Box 100, owner, Chadwick, Mo.

LAND—For sale; chap; 45 acres; partly improved; in Jefferson. Owners, Henry Seib, Irondale, Mo.

RANCH—I have a fine ranch of 900 acres, only 70 miles from St. Louis, in Missouri; 2 sets of improvements on it, will sell it at a bargain if bought soon. F. C. Hensley, 2121 S. 4th st., St. Louis.

SPLENDID investment; 80 acres, 5% miles railroad, not improved, big spring; good land; perfect title; $600; $100 cash, balance monthly. No interest. Box 200, owner, Chadwick, Mo.

UNIMPROVED LAND—Worth $200 per acre, for $60; 40 acres; 10 acres up; Little River Drainage District, Southeast Missouri. Box A-35, Post-Dispatch.

1000 ACRES unimproved Little River bottom; no better; $57.50. Box A-35, Post-Dis. (c90)

920 ACRES (one body), 8 miles; warranty deed; abstract. MOTTAZ, Wainwright Bldg.

1080 acres, Wayne County, price, $2300; warranty deed, abstract; terms; rare buy; not one body. R. B. MOTTAZ, St. Louis.

$1200 BUYS 400 beautiful acres; terms; warranty deed, abstract. MOTTAZ, Wainwright Bldg.

1800 ACRES, Reynolds County, $5 acre; warranty deed, abstract perfect. MOTTAZ, Wainwright Bldg., city.

1620 ACRES, one body; Reynolds County; $5 per acre; abstract. MOTTAZ, Wainwright Bldg., city.

8290 ACRES, one body; Reynolds County; $5 per acre; abstract. MOTTAZ, Wainwright Bldg., city.

660 ACRES, Reynolds County; price, $1980; terms; fine timber, much of it virgin; deer and bluegrass will do excellently on this land; because this land is priced cheap don't think it is poor land, for it will prove the reverse is true. R. B. MOTTAZ, Wainwright Bldg., St. Louis.

WET, CLEARED bottom farms, bargains; 100 Charlton County, in corn..... $ 6,000
100 Charlton County, very fine..... 7,500
107 Charlton County, alfalfa, land.... 12,000
245 Howard County, alfalfa, land.... 15,000
W. E. MINTON, 716 Holland Bldg.

ACRES—For sale, 10 acres, just south of city limits, cleared blocks west of Jefferson road, switch through the tracts, adjoining Struppa Steel and Bridge Works' property. Address owner, L. J. NOSER, 4144 Washington.(c)

FARM BARGAINS NEAR ST. LOUIS

40 acres, improved, price $850.
40 acres, improved, price $750.
78 acres, improved, price $4250.
80 acres, improved, price $3000.
82 acres, improved, price $3000.
120 acres, improved, price $6000.
120 acres, improved, price $6000.
136 acres, improved, price $6000.
204 acres, improved, price $15,000.
176 acres, improved, price $12,000.
We own all of these farms and can show every one of these farms; price includes crop and possession if wanted; all located within 25 to 45 miles of town and shipping point; for full particulars call on
J. SPRAGUE, 508-504 Chemical Bldg.

LAND—For sale; 80 acres, $5 per month payment; call today or after 6:30 p. m. week days. See Root, 2800 Locust.

LAND—75 cents an acre buys 1400 acres, Southeast Missouri; must be sold over by owner of deed of trust to avoid foreclosure; biggest bargain in state; see me today; will bring your money. John H. Curran, 3714 Vernon. Forest 1958. (c)

5 ACRES, house, fruit trees, strawberries on public road; near station; price, $400; $75 down, $8 monthly; cash price, $375; warranty deed, abstract. Come, see Mrs. Rabb's place, Irondale, Mo.

240 ACRES, STODDARD CO., MO., $50. All level, rich, drained land; will make terms to suit. SHANTZ, 901 Chestnut st.

ST. CHARLES ROCK ROAD FARM
Seventy acres, fronting St. Charles Rock road and running north to St. Charles electric car line; small set of improvements if wanted; price less than half of other land in this locality; see it today. Call Forest 1939.
J. L. SPRAGUE, 508-504 Chemical Bldg.

BARTON COUNTY, MISSOURI.
1040 acres, every foot in cultivation; fine improvements; all smooth level, steam-plow land, as fine as the sun shines on; price, $100 acre; will accept other property.
GOODMAN, 308 Commerce Bldg., Kansas City, Mo.

5 1-3 ACRES, ONLY $3500
$34 miles west of Forest Park, on auto road; 5-room house, chicken house, fruit, etc.; price only $3500. See it today. Call Forest 1939, or call on
J. L. SPRAGUE, 508-504 Chemical Bldg.

Little River Drainage District

In tracts of 80 acres up, $60 to $70 for unimproved land; $85 to $250 for land in cultivation. These are the cheapest agricultural lands in the world today; terms, half cash, years on remainder; 6 per cent interest. Box A-35, Post-Dispatch. (c90)

Olive Street Road Farm, $200 Acre
85 acres, about 11 miles from city limits, fronting Olive street road; fine land; no improvements; price only $200 per acre; see it today. Call Forest 1939 or call on
J. L. SPRAGUE, 508-504 Chemical Bldg.

40 ACRES, ONLY $1200
15 in cultivation, 25 acres branch bottom, one acre orchard, balance timber; 2-room concrete house, outside cellar, chicken house, barn, cow shed, one acre grapes; fenced and cross-fenced; on main road; rural route and phone; 2½ miles to town; ideal location and a snap at the price; $700 cash, balance terms. Get details and free list.
REITZ-OHLSON LAND AGENCY,
St. James, Mo.

200-ACRE SNAP
160 miles south, on Iron Mountain Railroad, 5 miles to county seat; 150 acres in cultivation, balance timber; 75 per cent tillable when cleared; all fenced; 5-room log house, low outbuildings; family orchard; excellent free range; 2½ miles to town; making of an ideal stock farm; price $2000; will consider residence or small farm in part terms. Immediate possession. Write for free list.
VICTOR WM. REITZ JR.,
Olive 2209. 725 Victoria Bldg.

ONLY 2 MILES FROM CITY
186 acres on Hall's Ferry road; extra large set of improvements; extra good soil; fine farm, good home, good speculation, suitable for institution; price way down. Full particulars, call on
J. L. SPRAGUE, 508-504 Chemical Bldg.

MISSOURI

40 ACRES, ONLY $1500
20 in cultivation, balance timber pasture; 100 bearing fruit trees, also small fruit; all fenced and cross-fenced; 4-room frame house, stable, poultry house, cow shed, good water, near school, store and church and good fishing stream; 4 miles to town; ideal in every respect; liberal terms. Investigate our bargains before buying; it's worth your while.
REITZ-OHLSON LAND AGENCY,
St. James, Mo.
St. Louis office, 725 Victoria Bldg.

180 ACRES BLACK SOIL, $85 PER ACRE
180 Acres Black Soil, $85 Per Acre
180 acres black sandy loam soil located in St. Charles County, about 35 miles from St. Louis, bordering on Quivre River; 115 acres in cultivation, balance in good timber; fair set of improvements; this land will yield large crops of corn, wheat and alfalfa; fine for hunting and fishing; price only $85 per acre.
J. L. SPRAGUE, 508-504 Chemical Bldg.

140-ACRE FARM, $4800
Terms of one-third cash, balance time at 6 per cent; 70 acres under cultivation, 20 acres bottom, balance timber pasture; all tillable when cleared; 5-room frame dwelling with basement; barn 28x30; other outbuildings; family orchard, well and cistern water; rural route and phone; near school and church, in a good community; good road; worth investigation. Write for free list.
REITZ-OHLSON LAND AGENCY,
St. James, Mo.
St. Louis office, 725 Victoria Bldg.

Corn, Wheat and Alfalfa Farm
238 acres, 12 miles from St. Charles, 27 miles from Wellston; all in high state of cultivation; 125 acres fine wheat, 10 acres alfalfa, balance for corn; near three shipping stations; fine black sandy loam; price $150 per acre; buy now and get the crop. Full particulars, call on
J. L. SPRAGUE, 508-504 Chemical Bldg.

UP-TO-DATE STOCK FARM
Located 45 miles from St. Louis in a good farming community; consisting of 340 acres, every foot level and rich soil; 240 in high state of cultivation, balance timber pasture; 65 acres timothy meadow, 40 in wheat, 10 in orchard; large, new 7-room frame dwelling; 2 barns, 50x60 and 36x60, large barn, workshop, sheds, cribs and outbuildings; deep well with engine; 2½ miles to station; the best proposition that has been offered in the better section for the money; for a stock and grain farm it is unexcelled; equals land selling elsewhere at $100 and better per acre; price for quick sale $45 per acre; terms.
VICTOR WM. REITZ JR.,
725 Victoria Bldg.

MONTANA

RANCH—For sale or exchange, 320-acre stock and wheat ranch, near Glasgow, Mont.; partly improved; incumbrance $1700; will sell at right price; will exchange for farm or city property, unincumbered. Orval Mason, Glasgow, Mont.

ST. LOUIS COUNTY

FOR St. Louis County real estate see H. H. Ellering, Clayton, Mo. (c99)

FARM—For sale; 40 acres; St. Louis County; $500 cash, balance to suit.
SHANTZ R. E. CO., 901 Chestnut st.

FARM—For sale, 105 acres, suitable for chicken raising or truck gardener. 7¼ Jamie av., St. Louis County.

FARM—For sale; in St. Louis County; 101 acres; Hall av. and Bellefontaine rd., 9 miles from courthouse. See
ROSENBAUM-HAUSCHULTE R. E. CO.,
2407 N. Broadway.

FARM—For sale; 40 acres, somewhat rough, on rock road, near railroad; 3-room house, spring, etc.; $1600; 40 acres, 25 cultivated, on rock road, rural route, 1 mile to school section; get busy; 1½ per cent commission. Box P-256, Post-Dispatch.

MONEY Wtd.—Responsible party; $200; on payments; good security. Box T-293, Post-Dispatch.

MONEY Wtd.—$2200, on residence, Southampton; value $5000; no commission. Box N-157, Post-Dispatch.

$275 90 DAYS; security gilt edge; return $300; monthly payments $100 each. Box N-190, Post-Dispatch.

MONEY Wtd.—$100 on 5-passenger Ford car; pay back $11 monthly; will place car in service in any honorable selling line. Box O-194, Post-Dispatch.

MONEY Wtd.—Loan of $5500, at 5½ per cent, from private party, first deed of trust, South Side transfer corner business property; $12,000; best of references given. Box T-194, Post-Dispatch.

Guaranteed First Deeds of Trust

All secured on city real estate and each loan accompanied with a clear title and fire and tornado insurance, ranging from the choicest residence loans, $5000, $4500, $4000, $3500, $3000, $2500, $2200, $2000, $1800, $1500, $1400, $1350, $1300, $1250, $1200, $1150, $1100, $1050, $1000, $950, $900, $850, $800, $750, $700, $650, $600, $550, $500, $450, $400, $350, $300, $250, $200, $150, $100, single loans of $50 for a limited time.
GEO. J. WANSTRATH, 7171 Chestnut st.

First Deeds of Trust to Offer

Get our list by phoning, calling or writing. Amounts from $800 to $3500; 20 to select from; 6 per cent; 1½ per cent commission.
Successor to A. H. Kuhs & Son R. E. Co.,
1001 Chestnut st.

Fine 6% First Deeds of Trust

We have four excellent deeds of trust, $2250 each, double lot, 4-room frame flats, worth $3500; fire and tornado insurance policies and perfect title to be furnished.
GLICK & JONES R. E. CO., 824 Chestnut.

LOANS ON PERSONAL PROPERTY

MONEY supplied salaried people, furniture owners; quick; confidential. 942 Railway Exchange.

LOANS on private parties on furniture or indorsements. Box E-152, P.-D. (c92)

LOANS made to people keeping house at low rates; no publicity or delay. Room 119 N. 7th st., room 45. (c92)

MONEY—For salaried people upon their own names; quick; accurate; building loans. Fisher Co., Room 317 Commercial Bldg., 6th and Olive sts.

STANDARD CREDIT, 2081 Ry. Exchange. Loans to furniture owners, salaried people without security; cheapest rates, best and most accommodating dealing elsewhere will appreciate the difference; no delay.(c14)

MONEY TO LOAN—City or county; lowest rates; quick action; building loans.
Keane & Franke, 1008 Chestnut

MONEY TO LOAN
On Liberty Bonds at 7%
On Diamonds, Gold and Silver, 8%
You can repay in small weekly or monthly payments.
NO PAWNSHOP METHOD
Unredeemed pledges held for one year, then sold at public auction, and all proceeds above the principal and interest returned to borrower.
INDUSTRIAL LOANS
Made on character and earning capacity.
Remedial System of Loaning
303-4 CHEMICAL BLDG.

TEXAS

FOR SALE
TEXAS RANCH
50,000 ACRES
Fenced and cross-fenced; plenty of water; 85 per cent fertile and cultivatable; good improvements; 10 miles from railroad; price $15 per acre; terms; no trade. Rio Grande; abundant water 150 feet; underlaid with bituminous coal; splendid oil and gas prospect. We offer this as a ranch proposition at ranch price, $8.50 acre; substantial cash payment; easy terms balance.
D. E. HIRSHFIELD, Waco, Tex.

NEW JERSEY

FARM LAND—For sale; New Jersey acreage; bargain; $2 cash, $2 monthly buys 5 acres fine land; full price $50; only each. Vail, 1480 Broadway, New York City. (99)

REAL ESTATE—OTHER CITIES

LOT—For sale; 50x150; Pasadena, Cal.; all improvements made. John Oppelt, 602 Bolivia. Webster Groves.

BEAUTIFUL SUBURBAN HOME—For sale; with 8 acres level black land; joins city limits on rock road; 8-room house; modern conveniences; large barn, hog houses, hen house; unlimited shade; lots of fruit, drains well; bargain, $8000. P. H. Windels, Litchfield, Ill.

REAL ESTATE—COUNTRY

HOUSE Wtd.—Small house, with acre or less; might buy. Box T-237, Post-Dispatch.

LAND—For sale or lease, on Meramec River, high and beautiful; 10 to 50 acres. E. H. BENOIST, 1921 Boatmen's Bank Bldg. (c99)

COUNTRY PLACE—Ideal summer or weekend country place of 100 acres, mostly woodland, about 20 acres tillable; splendid building site for fruit orchards; new small bungalow, screened, artistically and completely furnished; superb view of surrounding country; will sell, with entire furnishings, including various tools, 50 miles from St. Louis, on good automobile roads and within short distance of two railroads. Price complete, $4700. Box N-168, Post-Dispatch.

FINANCIAL

Solid agate, 15c line, minimum 30c. Out-of-town orders 5c per line extra. Discount 10 per cent for three or more insertions.

LOANS ON REAL ESTATE

YOUR deed of trust expiring? Money. Private party. Box T-265, Post-Dispatch.

MONEY—To loan on real estate; 5 and 6 per cent. Chas. G. Vest, 204 Adelaide. (c99)

$4500 TO LOAN on good property; prefer flats. Box P-510, Post-Dispatch.

ON real estate, at lowest prices.
M. E. O'REILLY R. & I. CO., 725 Chestnut.

$2500 TO LOAN on good real estate security; 5 per cent on gilt-edge loan. Box P-500, Post-Dispatch.

LOANS on North St. Louis real estate a specialty at lowest prices in sums to suit. CLAITY & HOWARD & CO., 3815 N. Broadway.

MONEY TO LOAN—$500, $1000, $1500, $2000, $2500, $3000, $4000, $4500, $5000, on city real estate; lowest rates.
F. R. ROSEMAN, 917 Chestnut st.

MONEY TO LOAN—$1500 on good real estate at 5 and 5½ per cent interest; must be first-class deed of trust. Box P-138, Post-Dispatch. (c)

WILL loan all or any part of $9500 insurance money; must have 6 per cent interest; 1st deed of trust on improved real estate. Box P-166, Post-Dispatch.

HAVE $40,000 TO LOAN; we make loans from $50 to $1500 on two good indorsements, payable back in easy weekly installments, payable at 8 per cent per annum. See Mr. N. Lefgren, 602 Chestnut st., or E. Kotmeier, 1216 Franklin av. Reliable Loan and Investment Co.

I HAVE money to loan to owners of real estate on the most reasonable terms; I will be glad to answer inquiries. It is no trouble to me and no expense to you; do not make a loan without getting my rates. HEFFERNAN, 214 Wainwright bldg.

FOR REAL ESTATE LOANS or BUILDING LOANS, See HEMMELMANN-SPACKLER

REAL ESTATE COMPANY
Seventh and Chestnut Sts.

LOANS ON REAL ESTATE

MONEY TO LOAN
On city real estate, without delay; no charge for papers; lowest rates; see us at once.
KOETE-RUST R. CO., 810 Chestnut. (c91)

Money to Loan on Seconds
Quick answer. GUSTAVE CYTRON, Atty., 512 Title Guaranty Bldg. (c99)

Money to Loan on Monthly Payments.
$1000 cost you $12 monthly; no commission; no renewals; save and own your home; join our Saving and Building Association; $1 per month starts you. See E. KAMP, 216 Wainwright Bldg. Olive 3242. Central 1972L.

DROZDA REALTY CO.,
4012 CHOUTEAU.
Money to loan in sums to suit from $20 to $75,000 on St. Louis city county real estate, 5 to 6 per cent; quick answer.

FARM LOANS
$3000 to $15,000 to loan on St. Louis county farms at lowest rates; quick answer.
DROZDA REALTY CO., 4012 CHOUTEAU.

MONEY TO LOAN
In various sums; reasonable terms, 5 and 6 per cent. J. W. BURIAN, 4016 Chouteau. (c99)

Have Idle Money
To place for clients in amounts to suit on real estate security. Quick service.
GUSTAVE CYTRON, Attorney,
512 Title Guaranty Bldg. (c99)

MONEY WANTED

MONEY Wtd.—$3250. Box O-143, P.-D. (c)

MONEY Wtd.—$20,000; secure part; will make notes as desired. Box N-252, P.-D.

MONEY Wtd.—916-926 Wyoming, $3000, 2d, or $8000, first. Box N-251, P.-D.

MONEY Wtd.—$1500; 6 per cent; 6-room brick; value $3000. Box N-87, Post-Dis.

MONEY Wtd.—$4000. 6 per cent; Webster cottage; value $7000. Box N-128, Post-D.

MONEY Wtd.—$400 and $500, city cottages; 6 per cent; double security. Box N-40, Post-Dispatch.

MONEY Wtd.—On personal note; $3000, discount 6 per cent and interest; Monday morning. Box P-276, Post-Dispatch.

MONEY Wtd.—$3500, on first deed of trust; 5 per cent; good security. Box O-197, Post-Dispatch.

MONEY Wtd.—$300, second deed of trust, on 12-room residence; first only $2000. Linded 2266W.

MONEY Wtd.—About $2000; on real estate, centrally located; state terms. J. C. A., 6726 Gamble.

MONEY Wtd.—$3000, on residence near Fairground Park; value $5000. Box N-24, Post-Dispatch.

MONEY Wtd.—$7000 on 10 flats; 4 rooms, bath, gas; rents $2000 year; want quick action; get busy; 1½ per cent commission. Box P-256, Post-Dispatch.

MONEY Wtd.—$2200, on residence, Southampton; value $5000; no commission. Box N-157, Post-Dispatch.

$275 90 DAYS; security gilt edge; return $300; monthly payments $100 each. Box N-190, Post-Dispatch.

MONEY Wtd.—$100 on 5-passenger Ford car; pay back $11 monthly; will place car in service in any honorable selling line. Box O-194, Post-Dispatch.

MONEY Wtd.—Loan of $5500, at 5½ per cent, from private party, first deed of trust, South Side transfer corner business property; $12,000; best of references given. Box T-194, Post-Dispatch.

Guaranteed First Deeds of Trust

All secured on city real estate and each loan accompanied with a clear title and fire and tornado insurance, ranging from the choicest residence loans, $5000, $4500, $4000, $3500, $3000, $2500, $2200, $2000, $1800, $1500, $1400, $1350, $1300, $1250, $1200, $1150, $1100, $1050, $1000, $950, $900, $850, $800, $750, $700, $650, $600, $550, $500, $450, $400, $350, $300, $250, $200, $150, $100, single loans of $50 for a limited time.
GEO. J. WANSTRATH, 7171 Chestnut st.

First Deeds of Trust to Offer

Get our list by phoning, calling or writing. Amounts from $800 to $3500; 20 to select from; 6 per cent; 1½ per cent commission.
Successor to A. H. Kuhs & Son R. E. Co.,
1001 Chestnut st.

Fine 6% First Deeds of Trust

We have four excellent deeds of trust, $2250 each, double lot, 4-room frame flats, worth $3500; fire and tornado insurance policies and perfect title to be furnished.
GLICK & JONES R. E. CO., 824 Chestnut.

LOANS ON PERSONAL PROPERTY

MONEY supplied salaried people, furniture owners; quick; confidential. 942 Railway Exchange.

LOANS on private parties on furniture or indorsements. Box E-152, P.-D. (c92)

LOANS made to people keeping house at low rates; no publicity or delay. Room 119 N. 7th st., room 45. (c92)

MONEY—For salaried people upon their own names; quick; accurate; building loans. Fisher Co., Room 317 Commercial Bldg., 6th and Olive sts.

STANDARD CREDIT, 2081 Ry. Exchange. Loans to furniture owners, salaried people without security; cheapest rates, best and most accommodating dealing elsewhere will appreciate the difference; no delay.(c14)

MONEY TO LOAN—City or county; lowest rates; quick action; building loans.
Keane & Franke, 1008 Chestnut

MONEY TO LOAN
On Liberty Bonds at 7%
On Diamonds, Gold and Silver, 8%
You can repay in small weekly or monthly payments.
NO PAWNSHOP METHOD
Unredeemed pledges held for one year, then sold at public auction, and all proceeds above the principal and interest returned to borrower.
INDUSTRIAL LOANS
Made on character and earning capacity.
Remedial System of Loaning
303-4 CHEMICAL BLDG.

STOCKS AND BONDS

LISTED and unlisted stocks bought, sold, quoted; get our free report on any issue before making commitments. W. L. Schachner & Co., Central National Bank Bldg., St. Louis, Mo. Olive 6180, Central 1940. (c8)

LIBERTY BONDS
We will pay cash Monday for $50 bonds:
2½s..... $49.25 2d 4½s..... $46.90
1st 4s..... 47.05 3d 4½s..... 47.70
1st 4½s..... 46.70 4th 4½s..... 47.15
2d 4s..... 47.20 Victory 4½s.. 99.75
NOTE—If any coupons on your bonds are due we add that amount to the above prices. We buy and sell $100, $500 and $1000 bonds. Partly paid coupon books bought.
WHITAKER & COMPANY
300 N. FOURTH ST. ST. LOUIS.
LIBERTY BOND DEALERS.
(Established 1871.)

Reliable LIBERTY BOND Price
On Monday, July 7, we will pay cash as follows for $50 bonds of the various issues:
Victory 4¾s..... $49.75 First 4½s..... $47.20
Victory..... 49.25 Second 4½s..... 46.90
First 4s..... 47.05 Third 4¼s..... 47.70
Second 4s..... 46.70 Fourth 4¼s..... 47.15
In addition to these prices we will pay the full amount of any uncalled overdue coupons on your bonds.
We also buy $150, $500 and $1000 bonds and coupon books.
MARK C. STEINBERG & CO.,
201 Boatmen's Bank Bldg.,
Broadway and Olive.

WILL PAY CASH FOR $50 BONDS.
2d 4½s..... $46.90 4th 4¼s..... $47.15
3d 4¼s..... 47.70 Victory..... 49.75
F. W. WRIEDEN INVESTMENT CO.,
413 Bank of Commerce Bldg., 4th floor.

LIBERTY BONDS.
3d 4¼% bonds..... $47.95
4th 4¼% bonds..... 47.40
All other issues bought. Highest price. Partly paid stamp books cashed.
ST. LOUIS BOND CO.,
308 (3d floor), Odd Fellows' Bldg.

CASH FOR LIBERTY BONDS
Coupon stamp books. Highest market price.
S. BRONSTEIN, 814 Cen. Nat'l Bank Bldg.

LIBERTY BONDS
If you must either sell your Liberty Bond or borrow money on it, you will be glad to advertise for it. We will loan you par, less 7 per cent interest, to be paid at $1 a week on each bond; or will buy your bond at market value.
INDUSTRIAL LOAN CO., 714 Chestnut. (c8)

STOCKS AND BONDS
WILL sell to first buyer:
100 Little Giant Oil..... at $12.66
500 Affterbolduck Copper..... at 1.50
1000 Turman Oil..... at 2.25
500 Great Western Petroleum..... at 1.50
1000 Home Oil, with casing head.. at 1.10
1000 Home Oil..... at 1.00
2000 One Ninety Oil..... at Bargain
1000 Uncle Sam Oil..... at .04
1000 Redbird Oil..... at .06
1000 Redbird Oil..... at .07
2500 Liberties Oil..... at .10
1000 Great Northern Oil..... at .10
Why wait any more? Telegraph orders. We will buy National Oil, Bay State Oil, Great Northern, Petroleum Oil, Bay State Oil, Industrial Securities, Piedmont Motors, Western Development, Affterthought Copper, Harrison Motors, Tri-State Petroleum or Independent Oil Refining stocks.
L. Dolbel, 608 Boatmen's Bank Bldg. (c5)

BUSINESS CHANCES

Solid agate, 15c line, minimum 30c. Discount 10 per line on three or more insertions.

BUSINESS CHANCES

A BUSINESS of your own that is safe can be started with $1000; to those interested I will send free a 221-page book, telling how to select, buy, sell or trade any kind of store, and can furnish excellent retail business locations. Address E. W. H. P., 516 (c) 14th st., N. W., Washington, D. C.

ACTIVE PARTNER with $1500 to assist me in business, handling one typewriter and cesspool outfit; will guarantee $2500 annually; earnings can be doubled with the assistance of a live office man or lady; references necessary. Box E-143, Post-Dispatch. (c)

ADVERTISE in 1200 country weeklies, $1 per word. Cope Agency, 620 Chestnut st., St. Louis. (c99)

AIRDOME—Half interest; cash or trade for touring car; leaving city. Victor 229. 811 Lucy. (c)

A MAN of business experience will make an investment in a legitimate patent commercial proposition; unusual business; references and results must be given in reply. Box H-829, Post-Dispatch. (c)

ANTI-SPLASHERS, punch press, complete; make-offer. Store, 2630 N. Newstead.

AUTOFIRE VULCANIZING—A growing, profitable business; only $340 in cash required; for plans $50 up; catalogue free. Equipment Co., 341 8th st., Cincinnati.

$500 AND SERVICES secure 1-3 interest in money-making business. Ph. Olive 5010. (c)

A VALUABLE patent for sale; to sell or buy address 4378-care Post-Dispatch, Washington, D. C. Only inventor's newspaper. (c)

BRANCH OFFICE is offered reliable man by old established manufacturer; earnings unlimited; $10,000 yearly conservative; within reach of ordinary man; enough for big man. Product in great demand. Requires investment of $2000 to $5000. J. Harris, City Hall Square, Chicago.

BUSINESS CHANCE—Store building, with 10 acres; small capital needed. Box N-317, Post-Dispatch.

BUSINESS CHANCE—Bakers, attention! We will sell movable bake ovens, guaranteed satisfactory; terms to suit. Write for circulars. Missouri Specialty Oven Mfg. Co., 606 S. 6th st. St. Louis, Mo. (c26)

BUSINESS—Will sell going manufacturing business in a growing city; invoices, fixtures, equipments; excellent opportunity; will stand strict investigation; good reason for selling. Box P-150, Post-Dispatch. (c)

BUSINESS CHANCE—I need $1000 for more equipment to manufacture an article in great demand; it is already actively on the market. If you are looking for real business to become associated with, investigate this; reference exchanged. Box P-140, Post-D. (c2)

BUSINESS CHANCES—Parties to take stock in company to manufacture article of great merit; will thoroughly secure; stock to be organization perfected; good, honest business men on board of directors; investigate. Box P-294, Post-Dispatch.

BUY Texas oil leases for quick returns. Opportunity for both large and small investors. Act quick. Hobson & Voorhees, Box 25, Fort Worth, Tex.

BUY Texas 5-acre lease, wells now drilling; these leases cost you $100 and may be worth $10,000 after the wells come in; property in Haskell County, close to Ranger field. Haskell Lease Co., 1011 Chestnut st., St. Louis, Mo.

CAPITAL—I make a specialty of financing meritorious business enterprises by the sale of stocks or first mortgage bonds, on a strictly commission basis. Mail me full particulars in first letter. John Trier, 1829 Eddy av., Chicago.

CAPITAL—Will finance and organize industrial, oil, mining and patent enterprises of merit. Going concerns refinanced through sale of stock; commission basis. Selling organization; established clientele. Thompson-Martin Co., 10th floor, 1211 Chestnut st., Philadelphia, Pa.

CASH for staple or specialty line; office established; references required. Box F-129, Post-Dispatch.

CASH for your business, invention, property, stocks of merchandise anywhere by Cooperative Plan to 30 days. Brennan, established 1890, 105 N. Clark, Chicago.

FOR SALE—Manufacturing rights on a sure destroyer of prairie dogs; take $5000 cash. Box R-213, Post-Dispatch.(8)

HAVE new patented machine that will repair a thousand punctures in ten seconds and make tire puncture proof; $5000 will finance and secure half interest. D. L. Anthony, Alamac Hotel.

IF you want to sell or exchange your property, write me, John J. Black, 46th st., Chippewa Falls, Wis.

IF you have a small electroplating plant and desire to increase your business, correspond with us. Box P-226, P.-D.

INCORPORATE your business. Avoid partnerships. Protect private property from business ventures. Information free. Philip Lawrence, former Assistant Secretary State, Arcade, Pittsburg, Pa.

BEST opportunity in St. Louis for young man with $500 and services to buy interest in business; $100 month assured, with the best chance in the world for a fortune; strict investigation invited; references exchanged. Box D-152, Post-Dispatch. (c)

I HAVE just purchased three large trucks and desire someone to join me who has $5,000; will show operating and future good. Box N-136, Post-Dispatch.

INVENTORS—Send sketch of your invention for advice regarding patent protection. 20 years' experience; handbook on patents sent free. Talbert & Talbert, Patent Lawyers, 415½ Talbert Bldg., Washington, D. C. (90)

INVENTION—I want best patented household or hardware invention $250 will buy. Full details first letter. M. T. Branscombe, 1413 Walnut st., Philadelphia, Pa.

MONIED business proposition for intelligent man; good talker; accustomed to associating with men of means. Box T-217, P.-D.

STEEL RAILS for railroad side tracks and industrial purposes with necessary fastenings, also switches, frogs and turnouts; prompt shipment from stock. M. Mishkin Co., Detroit, Mich.

THIS bank never takes 600 shares Money Back oil stock selling at 20 cents; 3 wells drilling in the famous Burkburnet oil field; a few shares may be had with a little money. Box E-138, Post-Dispatch.

WANT to borrow any amount, first mortgage security; will pay 7 per cent. Box P-128, P.-D. well watered; to improve portions. C. Buck, 1611 Insurance Exchange, Chicago.

WANTED—If your manufacturing business is sound, growing, need capital for expansion, that is my business; getting rich for you. Address confidentially. Box O-226, Post-Dispatch.

WANTED—To meet parties to invest $100 per month in guaranteed 7 per cent bond, with an optional speculative feature; can arrange to pay monthly. Address Box P-125, Capital St. Louis Industrial corporation. Box X-221, Post-Dispatch.

WANTED—Partner, to open up welding and brazing establishment; must invest $1000; no hard work; will teach you business in one week. Call or write, 1000 Address Victory Aluminum Solder Co., 1305 Michigan av., Chicago.

WANTED—Party with $1000 cash to take a half interest in a fully profitable manufacturing business; guaranteed to earn you $150 to $200 monthly. Investigation will be cheerfully made. Box N-149, Post-Dispatch.

WANTED—A party who can drive a truck and furnish $1000 (1st payment.) I will finance balance. Will also furnish year contract which will not about $400 per month.
T. E. MITCHELL, 3205 Locust. (c)

WOMAN—over 40, who can make investment, can obtain lucrative lifetime business. Box N-50, Post-Dispatch.

$4000 BUYS ½ interest in patent of predominating value; national demand and distribution. Box N-295, Post-Dispatch.

$300 BUYS light manufacturing business; plenty orders on hand. H. Ohlo Bldg., Vandeventer and Olive.

NO ICE THIS YEAR.
By acting promptly you may acquire for only $200 per county and a royalty of $5 per machine a license to manufacture or assemble and sell under my exclusive patent an invention that replaces ice colder and cleaner; fully automatic and self-regulating. Parts can be purchased in any quantity and can readily be put together anywhere with little labor and no machinery. Prompt deliveries assured; quality guaranteed; endless deliveries, quality guaranteed; endless deliveries, quality guaranteed; endless deliveries,

SUNDAY POST-DISPATCH'S REVIEW OF MARKET CONDITIONS

STRONG UPWARD DRIFT TO THE STOCK MARKET

Week's Gains Are Largely Influenced by Plans for Rebuilding France.

By Leased Wire From the New York Bureau of the Post-Dispatch.

NEW YORK, July 5.—The Evening Post, in its copyrighted weekly financial review today, says:

"This week's more or less tentative announcements, regarding the reconstruction plans of the French Government, and the engagements entered into by our own manufacturers, are highly interesting and significant signs of the times, but they need not have surprised anybody. The thing was certain all along, and the work was bound to be conceived on the very extensive lines indicated in this week's news.

"That the devastated districts of France and Belgium would be rebuilt, that it would be done as rapidly as material and labor could be obtained, and that the co-operation of our own manufacturers, on an important scale, would be absolutely necessary, everyone ought to have known before hand.

"Unhappily, it will never be possible to reconstruct in their former beauty the cathedrals, the town halls, even the quaint old peasant houses, on which the barbarian of our day laid his bloody and ruthless hand. But the ruined towns and cities must have dwellings in which to house their inhabitants; bridges, roads and railways must be rebuilt; the public offices must be housed again, and for all this there is a premium on quick work such as has perhaps never existed before.

The European Situation.

"Many people—not excepting some men of experience who have visited Europe since the armistice—have been mislead by the seeming lack of any initiative among people of foreign Governments. But that is not in the least remarkable. Until the German delegates had signed the treaty of peace, it was impossible to begin in earnest—partly because an adequate labor supply could not be commanded in advance of demobilization, partly because the financing of the enterprise was impossible with a state of war constructively in existence, and its renewal possible; partly because the indemnity had to enter into all interior plans. But the situation has now changed radically in all these regards, and the time has come to announce the program.

"Another preconception regarding the European situation has been that some Europeans are bankrupt, and therefore could not command the credit necessary to do the enormously costly work of reconstruction. But the short and convincing answer to this suggestion was that the work had to be done, that it had to be done at once, and that money invested for such a purpose in a country with industrious people and a settled Government is well invested, even according to the severest business test. Long before this European task is over we and every producing and manufacturing country in the world shall be competing to get a share in the contracts.

Outlook for Our Markets.

"Precisely what will be the effect on our own commercial, financial and industrial situation, it is not in all respects easy to see. Judging by all previous achievement, it is difficult to make out how, with their present facilities, our railways can carry to the seaboard, and the ocean fleet carry across the Atlantic, even the surplus of foodstuffs which we have produced and which are urgently needed in Europe.

"If to this there is to be added transportation of a great mass of American structural material, it is not too early to recognize a problem in the railway and shipping industries which may far overtop those of the one in 1917 and of the other in 1918.

"When (as must now happen very soon) the concrete plans for financing European reconstruction with American capital are unfolded, we shall be better able to judge whether or not the facilities of capital will be strained like the facilities of transportation.

"The cases are not in all regards identical. Advances of capital made to Europe will be reinvested in American production, thus creating new capital in America. But there will be this much of analogy. Just as the overcrowding of railway and steamship facilities with food and reconstruction materials for Europe may block the movement of ordinary trade and commerce, so the diversion of capital to this supreme purpose may leave the other branches of Government, speculation and investment with less than they had reckoned on.

"This cannot be surely predicted. The reservoir of American capital is at the moment unprecedented in magnitude. It may be said to have been overflowing for three months into the Stock Exchange. But we do not know to what extent this overflow occurred, because of delay in beginning this very work of placing capital at Europe's disposal, on a very great scale, which will make up the next chapter.

"Wide gains were scored by stocks on the week's trading, despite the July 4 holidays."

London Review.

Special Cable to the Post-Dispatch and New York Evening Post.

LONDON, July 5.—In the city jubilation over peace has been restrained by the recognition that every country, not even excluding the United States, is now confronted with internal dissensions of various sorts arising from the upheavals of war. These may be aggravated by the inevitable effects of the aftermath of war on financial conditions. Moreover, it is impossible to tell yet whether the new German Government is able to insure the country's fulfillment of its treaty obligations.

"Germany's taxation program and resources are regarded here as sufficient to meet the requirements of the situation, if unity and order are maintained, but it is a big 'if.' Raising of the blockade will presumably follow immediately on the ratification of the treaty. Then, commodity prices are likely to rise further, with a consequent disturbing effect on Europe, while you are likely to benefit.

America's Problems Many.

"Nevertheless, despite indications of your prosperity, and the certainty that Europe's indebtedness to you will increase greatly during the next six months, it is recognized that you have your own problems, partly financial, partly political, connected with the magnitude of your commercial and financial undertakings.

"Our mania for 'nationalization' has received a salutary check through aroused public opinion. The transport bill has been greatly modified. Every nationalized undertaking is now showing a huge deficit.

"The precise character of your plans for financing Europe is not known here. It is assumed the War Finance Corporation, working with the Federal Reserve System, will undertake those cases where really long credits are required, while the Davis scheme will deal with conditions where shorter credits are needed. The task for both will be colossal.

"The progress of our loan has been handicapped by the absence of war enthusiasm and the demands for liquid recourses by general trade. Bankers have been embarrassed by trade demands coincident with the possibility of reduced deposits through loan subscriptions. Your plan whereby each Liberty loan meant the cancellation of short-term certificates of indebtedness has proved itself superior, insuring, as it did, a real zeal on the part of bankers, dictated both by patriotism and self interest. Your markets's satisfaction over the reduction of outstanding Treasury bills has been lessened by the absence of ordinary commercial bills.

"Direct exchange dealings with Germany have not yet been resumed, though some German imperial notes have been dealt in recently at London."

NEW YORK STOCKS

REPORTED DAILY FOR THE POST-DISPATCH BY G. H. WALKER & CO., 307 NORTH FOURTH STREET.

FOR WEEK ENDING JULY 5.

STOCKS.	Sales for week.	High for week.	Low for week.	Close for week.	Ch'ge for week.
Industrials.					
Am. Beet Sug.	8,600	91⅝	86	91	*4⅛
Am. Can com.	100,500	62⅜	57⅜	61⅝	*3⅜
Am. Can pfd.	300	105⅝	104½	105⅝	*2⅛
A. G. & W. I.	4,600	178⅛	173	177	—1½
Al.-Chal. com.	38,800	47¼	44	46⅝	*2⅜
Al.-Chal. pfd.	200	94⅛	94⅛	94⅛	—1⅞
Am. Ice	1,800	66	63¼	65	*3¼
A. H. & L. com.	22,300	34½	33½	35	*1⅝
A. H. & L. pfd.	19,000	134⅞	128½	133¼	*5
Am. Wool	24,800	124⅛	118⅜	123⅝	*3½
Am. Int. Cor.	74,800	114⅜	108¾	112⅝	*3⅞
Am. Sugar	22,800	140¼	132½	139⅝	*6⅜
Am. Sumatra	20,500	115¾	112	114½	*1⅜
Am. Tel.	7,500	105⅝	103	104½	—1
Adv. Rumley	2,900	53⅛	44⅜	51½	*8
Ad. Rum. pfd.	5,000	76	73	75¼	*1⅝
Am. L. O. can	15,800	81	77¼	81	*3
Am. L. O. pfd.	300	97	97	97	...
Am. Tob.	8,100	234⅜	215¼	232⅝	*16
Am. W. P. pfd	10,800	52⅝	50	50¼	* ⅛
Cal. Pet.	11,900	39¼	34⅛	38	*2⅜
Can. L. com.	120,900	110⅜	106¼	110	*3¾
Booth Fish.	5,200	22⅜	21¾	21½	— ½
Cuban Cane	8,100,300	40⅜	35¾	40⅜	*4⅞
Columbia Gas.	32,900	62⅝	58½	62⅜	*2¼
Con. Gas	1,600	102	100	100	—⅝
C. P. Ref. com.	185,900	93⅜	82	93¼	*11⅜
C. P. Ref. pf	500	109	108	109	* ⅛
U. S. Food Prd	16,600	80⅞	78	78¼	—2¼
Gen. Elec.	1,800	166	165	165¼	...
Gen. Mo. new	18,400	24⅛	23¼	24⅛	*5
Gen. Mo. pfd.	1,700	94⅞	94½	94⅞	— ⅛
Green Can.	4,800	45⅛	43¾	44	—1⅛
Goodrich	23,800	83⅝	80½	83⅜	*2⅞
Int. P. com.	53,500	67½	63	67½	*5¼
Int. M. M. com.	126,900	57	51⅝	56	*4¼
Int. M. M. pfd	13,700	116½	116¼	119¼	*2½
Lac. Gas	100	68	68	68	—½
Pan. Am.	20,600	97	93	97	*3
Pierce Arrow.	87,300	57	53	55¾	*1
R. D. N. Y.	123,900	114⅛	110¾	114⅛	*2⅝
Mex. Petro.	83,400	187	183	187	*2¾
Max. M. com.	2,000	49½	47½	49	* ⅝
Max. M. 1st pf	1,100	77	76	76	...
Max. M. 2d pf	1,500	58¾	57½	58	— ⅛
Nat. En. com.	2,200	74¼	73¼	74¼	— ⅛
Ohio Gas	44,700	58⅝	57	58⅝	—1⅛
Pierce Oil	9,100	24	23⅝	23⅞	* ⅛
Pacific Mail	1,700	39⅝	39¼	39	—⅛
Peo. Gas	1,300	52	51	51¾	— ⅜
Pitts. Coal	26,300	69⅜	68½	69	*3¼
Studebaker com.	105,900	109	102⅝	108½	*3
Sears Roebuck	300	205	205	205	*3
Sinclair Oil	120,900	65⅞	60⅝	64¾	*3
Texas Co.	9,000	275	268¾	270	*8
*Tobacco Pro.	94,900	115	95½	105	—8¼
United C. S.	57,000	160	160	160	*15
United U. S. R	95,700	138⅝	138	136⅝	* ⅝
U. S. Ind. Al.	35,200	152	140¼	143	—7½
Vir.-C. C. C.	8,200	84¼	81¼	84	*2¾
W. U.	1,100	89½	89½	89½	* ⅛
Westinghouse	36,100	58⅛	56	57½	* ⅛
Woolworth cm	1,300	132⅜	130½	131	*1¼
Willys Ov. cm	23,000	36¼	34⅝	36⅛	* ⅝
Willys Ov. pf.	100	95¼	95¼	95½	* ⅝
White Motors.	9,600	58⅝	56¼	58¼	*1⅝
Wilson & Co.	44,800	104⅞	97½	103¼	*5¼
United Fruit.	4,300	184½	180¾	187¼	*2¼
Metals and Equipments.					
Am. Zinc cm.	9,100	24½	22½	24⅝	*1⅜
Am. Zinc pfd.	1,200	61½	58	61½	* ⅛
A C & F Co.	14,000	112	109¾	111½	*1
A C & F Co p	200	118	115	117½	* ⅝
Am. Lo cm.	96,100	94½	86⅝	93⅝	*6½
Am. Lo pfd.	100	109½	109½	109½	* ½
Alaska Gold.	5,100	3½	3	3½	* ⅛
Am. Copper	33,000	74½	73	74⅛	* ⅛
Am. Sm. com	35,600	85⅝	82⅜	84⅝	* ⅛
Am. Steel Fd	31,000	45½	42	45½	*3⅜
Baldwin Loco.	154,500	112¼	104⅛	112⅛	*7⅜
Butte & Sup.	28,900	34⅝	27⅜	34⅝	*5⅞
Beth. Steel B.	135,500	94⅞	86½	94⅛	6¼
Colo. F. & I.	24,000	52½	48	52	*2¾
Chile Cop.	40,600	28⅝	27⅜	27⅞	— ⅝
Chino Copper	8,200	47⅝	46¼	47⅝	* ⅛
Crucible Steel	98,600	115	99⅜	115	*20
Gulf States St	1,400	71¼	68	71⅛	*3¼
C. North Ore	7,900	47	45¼	46½	...
Int. Nickel	42,500	33	32¼	32⅞	...
Ins. Copper	93,600	66⅜	62½	66⅝	*2
Ken. Cop.	7,600	41¼	39⅝	40⅝	— ⅛
Lack. Steel	10,400	89½	84⅝	89½	*4⅜
Midvale Steel	44,500	54	51½	53½	*1
Miami Copper	3,700	28⅜	27⅝	28	...
Nat. Conduit	16,500	23	21½	22½	* ½
Nat. Lead com	2,100	81⅝	80	81⅛	*1
Nev. Cons.	4,000	19⅞	19⅝	19½	...
Pullman Co.	500	127	120½	120½	...
P. S. Car com	21,900	88	85	88	*2½
Ry. St. Spgs.	6,300	95¾	92	94¼	*2⅜
Ray Cons.	6,300	24⅞	24½	24⅝	* ⅛
R. I. & S. com.	44,600	98¾	92	97⅜	*3⅞
R. I. & S. pfd.	100	104	104	104	— ½
N. Y. A. B.	4,900	128	123	125¾	*1¾
S.-Sheffield	15,600	78	71½	75⅞	*2⅞
Tenn. Copper	12,500	13½	13¼	13¼	— ¼
U S Steel com.	532,100	113½	107¼	113¼	*5¼
U S Steep fd	3,700	116⅞	115¾	116⅝	* ⅞
Utah Copper	23,700	90⅝	88½	90⅜	* ⅞
Railroads.					
Atch. com.	19,000	102⅜	100¼	101½	* ¼
Atl. C. Line	500	101¼	101	101	— ¼
B. & O.	20,700	44	42½	43⅞	* ¼
B. R. T.	15,300	31⅜	29	30¼	*1⅜
Can. Pac.	15,200	160	154	158	—1¼
C. & O.	3,600	64¼	62⅜	64⅜	* ⅛
Chi. G. W.	900	9½	9	9¼	* ⅛
Chi. G. W. pf.	700	27	25½	27	— ½
C.M.&St.P. com	5,300	43⅞	41⅝	43⅜	*1⅜
C. M. & St. P. pf.	1,500	101	99½	101	— ⅝
C. R. I. & P. com	2,600	25¼	24⅝	25	* ⅜
C. R. I. & P. pf.	4,100	28¾	27⅜	28⅝	*1
C. R. I. & P. 6s	2,600	67¼	64	67¼	*2¼
Del. & H.	400	109	107⅞	107⅞	—1
Erie com.	5,000	18¾	17	18¾	* ⅛
Erie 1st pfd.	300	31	29	31	*1
Erie 2d pfd.	400	21¾	20½	21½	*1
Frisco	15,600	22⅝	21	22½	...
G. Nor. pfd.	16,200	97	95	95⅝	—1¼
I. C.	500	90¼	89	89¾	* ¼
K. C. Sou. cm	600	23	22	22	...
Lehigh V. Ry.	6,700	53	50½	51½	—1⅝
M. K & T. com	1,900	9⅞	9⅝	9⅝	* ⅛
M. K. & T. pfd	400	19¼	18¾	18⅝	* ⅛
Mo. Pac.	69,700	34½	32	34	* ⅜
M. Pac. pfd.	2,200	57	55¼	57	* ⅜
N. O. T. M.	2,500	38¼	38¼	38½	...
N. Y. Cen.	12,300	81	79	80¾	* ⅛
N.Y.N.H.& H.	4,100	32	31	31⅞	* ⅛
N. & W.	3,600	107¼	106¾	106⅞	* ⅛
*North Pac.	7,800	97⅛	96	96⅝	— ⅛
P. & W. Va.	9,700	40	38⅞	39⅞	— ⅛
Penn.	8,000	46	43⅝	45⅞	— ⅛
Reading. com.	52,700	93⅝	85¼	93¼	*1⅜
Sou. Pac.	70,400	108	103¼	107⅛	* ⅝
Sou. Ry., com.	9,700	29⅜	28⅝	29⅜	* ⅛
Sou. Ry., pfd.	2,400	67	66¼	67	* ⅝
Tex. & Pac.	29,700	70⅜	69⅝	68⅝	*5⅝
U. P., com.	10,200	134¼	131⅞	134	* ⅝
Wabash, W. 1.	1,800	10¼	10¼	10½	* ¼
Wabash, P. A.	5,700	33	31	33¼	— ⅛
Western Md.	1,100	12⅝	11¾	12	* ⅛

Total sales for the week, 5,752,800 shares.
*Increase.
—Decrease.
...Unchanged.
†Ex.-Dividend. *Ex-rights.

NEW FIRST NATIONAL BANK TO OPEN DOORS TOMORROW

The new First National Bank of St. Louis, in enlarged quarters of the former Mechanics-American Bank and adjoining buildings at the southeast corner of Broadway and Locust street, will be opened at 9 o'clock tomorrow morning. The bank has been formed through the consolidation of the St. Louis Union Bank, Mechanics-American National Bank and the Third National Bank. The capital and surplus of the institution total $15,000,000, deposits more than $125,000,000 and total resources in excess of $150,000,000.

The Broadway and Locust location, with 41,000 square feet of floor space, will be used as the temporary home of the bank until the proposed new structure at the northwest corner of Seventh and Locust streets, to be used exclusively by the bank and the St. Louis Union Trust Co., is ready for occupancy about Dec. 31, 1920.

Of the three institutions in the merger, the Third National Bank is the oldest. It was chartered as the Southern Bank in St. Louis by the General Assembly of Missouri for 1856-1857, with a capital of $1,000,000. The bank opened for business June 16, 1857.

DU PONT INTERESTS TO ENTER THE OIL INDUSTRY

NEW YORK, July 5.—Alexis I. du Pont and Charles Patterson, of the E. I. du Pont de Nemours & Co., with Sylvester D. Townsend, Jr., attorney for these interests, Edward R. Rich and Simon L. Wolfe, well-known oil operators, have incorporated the Atlas Petroleum Corporation, with an initial capitalization of $5,000,000.

As nearly as can be learned, this is the first oil enterprise with which any of the Du Pont interests have become identified. It adds one more industry to the already long list of big corporations which members of the Du Pont family control or are heavily interested in financially.

The new company begins operations with producing wells, ample resources and over 25,000 acres of oil lands in West Virginia and Texas, completely equipped for an extensive development campaign.

It is understood that other large properties, including refineries, production and prospective oil lands are now under serious consideration, with the idea of making the present holdings merely a nucleus of a large independent developing, producing, refining and distributing unit.

Wool Market.

WOOL—Strong at appended quotations. Good, bright wools and good staple fine in demand. Mohair quiet.

Missouri, Illinois, Wisconsin, Southeast Iowa, Northern Arkansas and similar:
Choice med...61¼@62 | Slight burry ...45@46
Cutted ...61 | Fine long...58@60
Coarse braid ...46@48 | Lt. fine short...47@50
Hard burry ...30 | Heavy fine s't.37@40
Southern Arkansas, Northern and Eastern Texas, Eastern Oklahoma and Southern and Southeastern States:
Medium...59@60 | Lt. fine long...56@58
Medium ...55@57 | Lt. fine short...45@50
Slight burry ...44@45 | Heavy fine long...40@43
Hard burry ...28@30 | Heavy fine s't.37@38
Minnesota, Central and Western Iowa, Dakotas, Kansas, Nebraska and similar:
Bright med. ...67@68 | Lt. fine long...55@58
Dark med. ...61@66 | Lt. fine short...45@48
Slight burry ...42@44 | Heavy fine long...40@43
Hard burry ...28@30
Western Texas, Western Oklahoma and similar:
Heavy fine s't.30@35 | Short stubby ...27@32
Fine burry ...27@32 | Burry, med...35@40
Medium ...50@55 | Burry, hard...20@25
Light fine ...40@45 | Burry, fine...20@25
Heavy fine ...32@35
UNWASHED.
No. 1 ...35 | Slight burry ...30
No. 2 ...25 | Hard burry ...40
Mohair or Angora goat:
Long lustrous...50 | Slight burry ...30@35
Short ...42@45 | Hard burry ...20
Discounts.

ATTEMPT BY MEXICO TO BUY NEWSPAPER SUPPORT ALLEGED

State Department Studying Situation—Taking Advantage of Partisan Rows Suggested.

By the Associated Press.

WASHINGTON, July 5.—Reported attempts by the Mexican Government to purchase the support of American newspapers for spreading Mexican propaganda, in connection with a recent defense of Mexican policy toward American oil operators, issued by Gen. Candido Aguilar, son-in-law of President Carranza, have been called to the attention of the State Department. The situation is being watched by officials here. The Monterey (Mexico) organ of the Carranza administration, first to call public attention to it, said, in discussing the advisability of a propaganda campaign in the United States:

"Our chancellory should knew all the details of this grave question, should sound all opinions and direct an active prosecution in the United States; this last is of the utmost importance. Not one thousand, nor one hundred thousand, but a million pesos, if it is necessary, should be spent in purchasing Yankee newspapers (there are those who will not refuse the business) so that they will defend us and in subsidizing writers of some prestige who will translate the arguments which our own chancellory will give them. It is necessary to prepare in the very bosom of the United States a great part of public opinion in our favor, taking advantage in order to do this of the political divisions between Democrats and Republicans."

Gen. Aguilar just before he sailed for Europe said that "the only order issued has been that the Mexican law be enforced."

ALLIED AND GERMAN EXPERTS TO CONFER ON REPARATIONS

Personal Negotiations Will Mark Change in Status—Germans Ask for Early Meeting.

By the Associated Press.

PARIS, July 6.—Germany has indicated her desire to begin immediately her compliance with the terms of the peace treaty regarding reparations. Her request for oral conferences of German economic experts with allied experts has been granted by the allies.

The conference will begin early next week, according to present indications. A permanent reparations commission has not yet been appointed by the allies. Until it is constituted the commission which had been created to name various conference commissions will act in the German negotiations. The American member of the commission is John Foster Dulles. The fact that these negotiations will be personal marks the new status of the relations between Germany and the allies. The commission in charge of the execution of the treaty with Germany held its first meeting today.

$852,606,000 Certificates Mature Sept. 15.

By the Associated Press.

WASHINGTON, July 5.—Subscriptions of $326,468,000 to the series of treasury certificates dated July 1 and maturing Sept. 15, were announced today by Secretary Glass, making a total of $852,606,000 in certificates maturing on the next installment payment date for income and excess profits taxes. The previous issue was dated June 3. No more certificates of that maturity will be issued.

Unlisted Securities.

Reported by Mark C. Steinberg & Company, investment bankers, Boatmen's Bank Bldg., St. Louis.

	BID	ASKED
American Stove Co.	115	120
Butler Bros.	245	250
Burroughs Adding Mach Co.	250	260
Chicago Lumber & Coal Co.	30	40
Corno Mills	100	105
Cities Service common	378	382
Dalton Adding Mach Co., com	35	45
Endicott Johnson com.	76	82
General Baking Co., pref.	75	85
Hart Schaffner Marx, com.	79	81
International Life Ins. Co.	39	40
Kaufman Dept. Stores, com.	36	41
S. S. Kresge	122	124
Laclede Steel Co.	120	130
Mo. State Life Ins. Co.	24	27
May Dept. Stores Com.	205	100
Shanleigh Hardware, com.	240	290
Simmons Hardware, com.	250	275
Standard Publishing Corp. A	4½	5½
Western Cartridge Co.	220	250
Western Development, com.	3½	4½
Western Development, pfd.	9	11
BONDS.		
St. Louis Transit Co., 5s	45	48

*Listed on New York Stock Exchange

Unlisted Bank Stocks.

Reported by Mark C. Steinberg & Co., Investment bankers, Boatmen's Bank Bldg.

	Bid.	Asked.
Baden Bank	142½	...
Broadway Savings Trust Co.	200	...
Cass Avenue Bank	230	240
Central National Bank	180	185
Commonwealth Trust Co.	15	20
Chouteau Trust Co.	125	135
City Trust	98	105
Drovers' National Bank	100	107
Easton-Taylor Trust Co.	115	125
Farmers' & Mechanics' Tr. Co.	120	125
Grand Avenue Bank	220	240
International Bank	240	272
Jefferson-Gravois Bank	170	...
Laclede Trust	130	140
Lemay Ferry Bank	145	160
Lowell Bank	100	110
Meramec Trust Co. (par $50)	48	55
Natl and Day Bank	70	80
North St. L. Sav. Tr. Co.	200	210
Savings Trust Co.	105	110
State Bank, Wellston	270	295
Tower Grove Bank	205	215
Trust Co., St. Louis County	...	73
Union Trust Co.	95	105
West St. Louis Trust Co.	110	120
Wellston First National Bank	250	260
Wellston Trust Co.	60	85

Preferred Stock.

Reported by Mark C. Steinberg & Co., Boatmen's Bank Bldg., St. Louis.

	Pct.	Bid.	Asked.
*Brown Shoe Co.	7	104	108
Carleton Co. G. F.	7	97	100
Carleton Ferguson D. G. Co. 1st pfd.	6	65	75
Child's Restaurant	7	90	94
Cities Service	6	79	80
*Cluett-Peabody	7	112	120
Commercial Acid Co.	7	101	103
Edmunds & Jones	7	75	85
Hamilton Mfg. Co.	7	104	108
Elder Mfg. Co.	7	94	98
Endicott Johnson	7	103	105
Goodyear Tire & R. 24 pfd.	7	105	107
Hart Schaffner & Marx	7	111	113
Kaufmann Dept. Stores	7	88	93
J. C. Kirschbaum	7	90	95
S. S. Kresge	7	107½	110
May Dept. Stores Co.	7	109	110
Meramec Trust Co.	7	100	105
Ohio States Tel.	7	92	98
Polar Ice & Fuel Co.	7	90	95
*Sears Roebuck	7	115	121
Shapleigh Hdw. Co. 1st pfd.	6	100	102
2d pfd.	7	103	107
Simmons Hardware	6	91	93
Spicer Mfg. Co.	8	92	98
St. Louis Dairy 1st pfd 6s	7	95	96
Union E. L. & P. Co.	7	95	100
United Shoe Machinery	6	27	28½

*Listed on New York Stock Exchange.

Butter, Eggs and Poultry

NOTE—Quotations herewith represent store merchants. Orders and extra fancy stock higher.

EGGS—Fresh firsts, 36½c; returned cases 1c less. Southern eggs, geese; ordinary firsts, according to quality, from 34c to 35½c.

BUTTER—Creamery extras, 49c; firsts, 46c; seconds, 44c; packing stock, 40c.

LIVE POULTRY—Fowls, 27½c; cocks, 16½c; spring chickens, 1½ pounds and over, 38c; spring chickens, 1 to 1¼ pounds, 35c; turkeys, hens, 35c; toms, young and old, 33c; cullis, 22c; ducks, average run, 25c; spring ducks, 26c; geese, 13c; spring geese, 6 to 7 pounds, 20c; guineas, per dozen, $3.50.

VEALS—Choice, 100 to 140 pounds, 16½@17c per pound; 180@200 pounds at 14@15c per pound. 160@180 pounds at 15@16c per pound. Sheen, 6c to 8c; bucks, 4c to 6c; spring lambs at 10c to 15c per pound, according to quality.

ROASTING PIGS—Salable at from $2.50 to $6 per head, according to size (15 to 40 pounds).

PIGEONS AND SQUABS—Quote live pigeons at $1.75 per dozen and common live pigeons at $1.50. Dressed squabs, 65@70c per pound; small, 50c per pound.

CHEESE—Quote per pound: Northern twins, 30c; singles, 30c; long horn, 30½c; daisies, 30c; Swiss, No. 1, 60c; brick, 31½c; all inferior quality lower.

OLEOMARGARINE—Quote table grades: Prints, No. 1, 37c; No. 2, 35½c; No. 3, 33½c; bakers' special, in tubs, 28c; bakers' pastry, 31½c.

Vegetables.

NEW POTATOES—Early Ohio, $2.35 to $2.65 per 100 pounds in bulk.

TOMATOES—Texas flat crates, 60c to $1.40.

ONIONS—Home-grown red and yellow, and white, $2@2.25 per box.

TURNIPS—New home-grown at 20c to 25c per dozen bunches; silver, a bunch; bushel boxes loose at 65@75c for globes and 30@35c for flat.

SAUERKRAUT—Quote new city-make half barrels at $3.25; kegs at $1.25 and casks at $8.

GARLIC—Home-grown, 50c to 75c per dozen bunches.

BEETS—Home-grown, 15@20c per dozen bunches.

CARROTS—Home-grown, small, 15@20c per dozen bunches.

CUCUMBERS—Alabama hampers, 75c to $1.50 for No. 1; 50@75c for yellow; 50@75c for crates.

EGG PLANT—Florida at $2.50 to $3 per ½-bushel crate.

GREEN CORN—Louisiana at $6 per sugar barrel.

GREEN ONIONS—Home-grown silver skins at 30@40c per dozen bunches.

GREEN PEPPERS—Alabama, flat at $1@1.10 and hampers at $1.25@1.50.

CELERY—Michigan square boxes, 3½ to 5 bunches, $2.75@3; Florida, $2.50.

KOHLRABI—Home-grown at 25@30c per dozen bunches, 6 in a bunch.

LETTUCE—Home-grown at 30c to 50c per bushel box loose.

GUMBO—Texas hampers, $4.

MUSTARD GREENS—Home-grown, 25@30c per bushel box.

GREEN PEAS—Chicago telephone, $1.50 to $2; Kirschbaum basket.

PARSLEY—Home-grown at 10c per dozen bunches.

RADISHES—Home-grown tips at 10@15c and white-tipped at 20@25c per box loose.

CABBAGE—Home-grown, 15@20c per box.

RHUBARB—Home-grown, 20c to 30c per dozen bound bunches.

SPINACH—Home-grown bushel boxes loose at 50c to 75c.

SQUASH—Alabama hampers summer squash at 75c to $1.

STRING BEANS—Home-grown beans $1 to $1.25 per bushel box loose.

Fruits.

NEW APPLES—Quote the range on new apples at $3 to $3.75 per box; No. 2, 50c to $6 for No. 1 transparent and a few small lots extra large size brought a premium; early harvest and duchess, $4 to $4.50; transparent and red June at $2.25@2.50, and harvest at $1@1.50; climax, baskets, red June and 65c, and transparent at 90c. Home-grown boxed apples smooth windfalls at 50c to $1.50.

PEACHES—Georgia, six-basket crates, Hiley belle, $2.30 to $2.75. Home-grown chin baskets early varieties, 25c to 50c.

BANANAS—In shipping orders, 6½c per pound.

ORANGES—California Valencias at $3.50 to $5 per box.

CANTALOUPES—California, $4 for standards, $3.25 for pony, $1.50 for flat crates.

WATERMELONS—Florida watsons, $1.70 to $2.50 per 100 pounds.

RASPBERRIES—Home-grown red, $3 to $4; black, $1.75 to $2.10 per 12-quart tray.

LEMONS—California, $5 to $6 per box.

CHERRIES—Scarce; home-grown, $2.50 to $2.75 per 12-quart tray.

PEARS—Alabama green, $1@1.25 per hamper.

LIMES—Jamaica, $1.25@1.50 per 100.

PINEAPPLES—Cuban, $4 to $5 per crate.

PLUMS—Sound Tennessee 24-quart cases sold goose at $2.50@3; 24-pint cases Texas, $1.35.

GRAPE FRUIT—Florida, $4 to $5 per box.

BLACKBERRIES—Home-grown, $1.50 to $2.25 per 12-quart tray.

COCOANUTS—Quoted at $8@8.50 per hundred.

Miscellaneous Markets

GRASS SEEDS (per 100 pounds)—Quote nominally, on basis of latest sales. Timothy at $11 for good average; trashy seed less. Clover at $25 to $26.50. Golden millet at $4.50 to $5.

STOCK PEAS—Only small lot selling. Lot of three sacks rather poor; one sold at $8 per 100 lbs.; last sale choice new era was at $9.60.

SORGHUM CANE SEED—Sale 27 sacks mixed at $2.50 per 100 lbs.

SUNFLOWER SEED—Quote sound seed at $15 per 100 lbs. on basis of latest sale.

DRIED FRUIT—Scarce. Quote evaporated rings apples salable at 16½@17c per lb.; evaporated quarters at 15¾@16c; chops at 9c and waste at 5c; sun-dried apples at 12@12½c, and sun-dried peaches at 16c.

BEANS AND PEAS—Quote white beans in car lots—choice hand-picked Michigan at $8.50 per 100 lbs.; prime machine-picked, $8; orders and small lots higher; pinto beans, $6 per 100 lbs. Green store—Scotch peas, 7½c per lb.; split peas, green at 17c and yellow at 17½c per lb. Per 100 lbs., California blackeye, $5.50; choice lima beans at $9.50; California pink beans at $7.50; white, $8.

HONEY—Quote: New Southern extracted and strained—bright amber in barrels, 16@17c per pound; in cans, 13@16c—dark 4c@5c less. Comb in cases—amber, 16@18c; dark and inferior, 12@14c per pound; broken and leaking, 9@11c; fancy clover,

THERE ARE REGISTERED AT THE U. S. EMPLOYMENT BUREAU, 905 LOCUST STREET, THE NAMES OF HUNDREDS OF UNEMPLOYED SOLDIERS, SAILORS AND MARINES.
If you can make room for one, two or more of these men, we urge you to do so. DO IT TODAY! Help put our fighting men back into industrial life, thereby bringing business back to its normal condition.
See the Announcement at the top of the Employment Wanted column.

Is Your Opportunity Here?—More "Wants" in Proportion to Population in Its Field Than Any Other Metropolitan Newspaper—1,500,000 Readers.

INDEX TO SECTION B

See Sec. A for Employment Rooms, Wants, For Sale, Autos

Classification.	Page.	Classification.	Page.	Classification.	Page.
Adoption	11	Business Cards	11	For Sale Miscel.)	15
Agents—Men	13	Cameras	17	Found	11
Agents—Women	13	Canvassers, Solicitors	14	Gold and Silver	17
Animals	Pt. 4, 8	Carpet Cleaning	11	Help—Men, Boys	12
Aquariums, Fish	Pt. 4, 8	Clothing	17	Help—Women, Girls	15
Attorneys	12	Coming Events	11	Horses, Vehicles	17
Automobiles	18	Dancing	12	Hotels	22
Bicycles	16	Dentists	12	Household Goods	15
Birds—Poultry	Pt. 4, 8	Detectives	12	Houses, Furn., F. S.	15
Board	20	Dressmaking	12	Instruction (Misc.)	12
Boats, Launches	16	Exchange (Misc.)	17	Instruction (Auto.)	18
Books, Periodicals	17	Fixtures	17	Instruction (Musical)	17

A THREE TIME AD COSTS LESS, PRODUCES MORE.

ST. LOUIS POST-DISPATCH

Employment, Rooms, Board, Wants, For Sale, Automobiles

Our Motto: PRODUCTIVE PUBLICITY PROGRESS PROFITS

INDEX TO SECTION B

See Sec. A for Employment Rooms, Wants, For Sale, Autos

Classification.	Page.	Classification.	Page.	Classification.	Page.
Jewelry	17	Pianos—Musical	17	Seeds, Plants, Trees	17
Lost and Found	11	Poultry—Birds	Pt. 4, 8	Sewing Machines	16
Machinery	17	Printing, Addressing	12	Situations	12
Mail Orders	14	Professional	12	Storage	12
Medical	12	Resorts, Country Bd.	20	Stove Repairs	12
Millinery	12	Rooms	20	Talking Machines	17
Miscellaneous Wants	15	Roommates	20	Theatrical	12
Moving and Storage	12	Rooms—For Colored	20	Toilet Articles	12
Musical	17	Safes	17	Trade Schools	11
Patents	17	Salesmen	13	Typewriters	17
Partners	14	Saleswomen	15	Vehicles	17
Personal	11	Schools	12	Wall Paper	12

PROMPTLY REPORT FAILURE TO RECEIVE ANSWERS.

DEATHS

Death notices, first 6 lines or less, $1; each extra line 20c; memoriams, etc., 25c per line.

BONSTELL—On Wednesday, July 2, 1919, at 8:40 p. m., Artie M. Bonstell (nee Friel), beloved wife of A. M. Bonstell, Sr., and dear mother of Ambey Moore and Aubrey Malone.
Funeral from residence, 643 Forest avenue, Webster Groves, on Sunday, July 6, at 2:30 p. m., thence to Valhalla Cemetery. (c7)
Carmi (Ill.) papers please copy.

BOYLE—On Saturday, July 5, 1919, at 2:30 p. m. John Boyle, beloved cousin of Mrs. Thomas Turgeon and Mrs. Harry George, and our dear uncle.
Funeral Tuesday, July 8, at 8:30 a. m., from Collins' parlors, 1039 North Grand avenue, to St. Vincent de Paul's Church, thence to Calvary Cemetery. (c)

BRUNO—Entered into rest on Friday, July 4, 1919, at 7:30 a. m., Herman E. Bruno of 3345 Cherokee street, beloved father of Irma May, Charles E., Emma May and Robert E. Bruno, brother of Emma and John Bruno and Mrs. Hugo Bross, aged 51 years.
Funeral on Sunday, July 6, at 2:30 p. m., from Rauck & Schmitt's parlors, 3403 South Grand avenue, to Carondelet Evangelical Lutheran Cemetery. Motor. Funeral private. Deceased was a member of National Telephone Benton Council and Carpenters' Union, Baltimore Local No. 101.

CLARK—Leah Snoddy Clark, beloved wife of W. L. M. Clark, Saturday morning. Interment at Bellefontaine cemetery, Webster Groves, Mo., at 5 p. m., Sunday, July 6. Burial Oakesville Cemetery. (c)

CLINES—On Saturday, July 5, 1919, at 7:50 p. m., Matthew L. Clines, son of Mary Clines (nee Murphy), brother of Frank L. William, Joseph M., James and Marie Clines and Nellie Nagle.
Due notice of funeral from 6109 Gamblston place will be given. (c)

COULTER—Entered into rest on Saturday, July 5, 1919, at 9:10 a. m., Marie Coulter, beloved mother of Mrs. Gembel, Mary Connift, sister of Ella Fox and aunt of Esther Bono.
Funeral will take place from Arthur J. Donnelly's funeral parlors, Twenty-first and Wash streets on Monday, July 7, at 8:30 a. m., to St. Lawrence O'Toole's Church, thence to Calvary Cemetery. Motor. (c)

CROSS—Entered into rest on July 4, 1919, at 8:25 a. m., Harriet Cross, beloved wife of Charles George Cross and mother of Richard G. Cross and Mrs. Edward Burgess.
Funeral from residence, 3690 Cora avenue, to Christ Church Cathedral, thence to Valhalla Cemetery, on Monday, July 7, 1919, at 1:30 p. m. Motor. (c7)

DAVID—On July 4, 1919, Elwood F. David, beloved husband of Mary F. David, and father of E. M. and A. Pape and David, Mrs. Rose Munroe, Ida Shack and Ida Palmer.
Funeral Monday, July 7, at 10 a. m., from residence, 19 North Grand avenue. Interment Fern Hill Cemetery.

DUBY-HOMFELD—Entered into rest on Friday, July 4, 1919, at 5:30 p. m., Josephine Homfeld Duby, beloved wife of T. S. Duby, sister of Lillie, Marie, Adelaide and Louis Homfeld, M. N. Hall and Mrs. O. H. Boehm, aged 26 years.
Funeral will take place from the family residence, 3923A Labadie avenue, on Sunday, July 6, at 2:30 p. m., to Friedens Cemetery. Motor.

FORBES—Entered into rest on Thursday, July 3, 1919, at 9:30 a. m., Samuel P. Forbes, husband of Irma Forbes (nee Heide), and dear father of Jesse H. and Irma L. Forbes, after a lingering illness, at the age of 48 years.
Funeral Sunday, July 6, at 2:30 p. m., from Math. Hermann & Son's chapel, Fair and West Florissant avenues, to Bellefontaine Crematory. Motor. Please omit flowers.

GARNIER—Entered into rest on Saturday, July 5, 1919, Paul Garnier, beloved husband of Elise Garnier, and dear father of Elmer L., Albert M. and Clarence Garnier, Mrs. W. M. Smith, Mrs. L. A. Rite and Mrs. R. W. Tell, at the age of 57 years.
Funeral Monday, July 7, at 1:30 p. m., from Ambruster's chapel, 4234 Manchester avenue. Services at Reber Place Church, at 2 p. m., thence to Valhalla Cemetery. Motor. (c)

HAENNY—Entered into rest on Saturday, July 5, 1919, at 5:30 p. m., Eva Hoyer Haenny, beloved wife of Fred W. Haenny, and dear mother of Leon, Joseph, Tony and Fred Haenny and of Mrs. Lucy Mary Haenny, and dear sister of Mrs. Elanore Koch.
Remains can be viewed at the family residence, 4221 Maryland avenue, until 2 p. m. Sunday, July 6. Interment at DeSoto, Ill.
Mount Olive and Irving (Ill.) papers please copy. (c)

HAMMERSCHMIDT—Entered into rest on Saturday, July 5, 1919, at 4:35 p. m., Edith Mary Hammerschmidt, beloved daughter of George and Edith Hammerschmidt (nee Tyson), sister of George, Harry, Bernard and Alma Hammerschmidt, and our dear niece and cousin, aged 7 years.
Funeral from residence, 1800 North Eighteenth street. Due notice of time will be given.

HANDFIELD—Entered into rest on July 7, 1919, at 3 a. m., Thomas W. Handfield, beloved brother of Clementine Hogan and Laura Overton, in his fifty-eighth year.
Funeral from residence of his brother-in-law, J. H. Overton, 3123 South Seventh street, on Monday, July 7, at 2 p. m., to Calvary Cemetery. Motor.

HERLING-DITMEYER—Entered into rest on Friday, July 4, 1919, at 7:10 a. m., Estella Herling-Ditmeyer, nee Gembel, beloved mother of Clarence, our dear daughter, sister, sister-in-law and aunt, aged 24 years.
Funeral from residence, 2107 North Fourteenth street, Monday, July 7, at 7:30 a. m., to St. Liborius' Church, thence to Calvary Cemetery. (c)

CROSS—Entered into rest on July 4, 1919, at 8:25 a. m., Harriet Cross, beloved wife of Charles George Cross and mother of Richard G. Cross and Mrs. Edward Burgess.
Funeral from residence, 3690 Cora avenue, to Christ Church Cathedral, thence to Valhalla Cemetery, on Monday, July 7, 1919, at 1:30 p. m. Motor. (c7)

DAVID—On July 4, 1919, Elwood F. David, beloved husband of Mary F. David, and father of E. M. and A. Pape and David, Mrs. Rose Munroe, Ida Shack and Ida Palmer.
Funeral Monday, July 7, at 10 a. m., from residence, 19 North Grand avenue. Interment Fern Hill Cemetery. (c7)

DUBY-HOMFELD—Entered into rest on Friday, July 4, 1919, at 5:30 p. m., Josephine Homfeld Duby, beloved wife of T. S. Duby, sister of Lillie, Marie, Adelaide and Louis Homfeld, M. N. Hall and Mrs. O. H. Boehm, aged 26 years.
Funeral will take place from the family residence, 3923A Labadie avenue, on Sunday, July 6, at 2:30 p. m., to Friedens Cemetery. Motor.

FORBES—Entered into rest on Thursday, July 3, 1919, at 9:30 a. m., Samuel P. Forbes, husband of Irma Forbes (nee Heide), and dear father of Jesse H. and Irma L. Forbes, after a lingering illness, at the age of 48 years.
Funeral Sunday, July 6, at 2:30 p. m., from Math. Hermann & Son's chapel, Fair and West Florissant avenues, to Bellefontaine Crematory. Motor. Please omit flowers.

GARNIER—Entered into rest on Saturday, July 5, 1919, Paul Garnier, beloved husband of Elise Garnier, and dear father of Elmer L., Albert M. and Clarence Garnier, Mrs. W. M. Smith, Mrs. L. A. Rite and Mrs. R. W. Tell, at the age of 57 years.
Funeral Monday, July 7, at 1:30 p. m., from Ambruster's chapel, 4234 Manchester avenue. Services at Reber Place Church, at 2 p. m., thence to Valhalla Cemetery. Motor. (c)

HAENNY—Entered into rest on Saturday, July 5, 1919, at 5:30 p. m., Eva Hoyer Haenny, beloved wife of Fred W. Haenny, and dear mother of Leon, Joseph, Tony and Fred Haenny and of Mrs. Lucy Mary Haenny, and dear sister of Mrs. Elanore Koch.
Remains can be viewed at the family residence, 4221 Maryland avenue, until 2 p. m. Sunday, July 6. Interment at DeSoto, Ill.
Mount Olive and Irving (Ill.) papers please copy. (c)

HAMMERSCHMIDT—Entered into rest on Saturday, July 5, 1919, at 4:35 p. m., Edith Mary Hammerschmidt, beloved daughter of George and Edith Hammerschmidt (nee Tyson), sister of George, Harry, Bernard and Alma Hammerschmidt, and our dear niece and cousin, aged 7 years.
Funeral from residence, 1800 North Eighteenth street. Due notice of time will be given.

HANDFIELD—Entered into rest on July 7, 1919, at 3 a. m., Thomas W. Handfield, beloved brother of Clementine Hogan and Laura Overton, in his fifty-eighth year.
Funeral from residence of his brother-in-law, J. H. Overton, 3123 South Seventh street, on Monday, July 7, at 2 p. m., to Calvary Cemetery. Motor.

HERLING-DITMEYER—Entered into rest on Friday, July 4, 1919, at 7:10 a. m., Estella Herling-Ditmeyer, nee Gembel, beloved mother of Clarence, our dear daughter, sister, sister-in-law and aunt, aged 24 years.
Funeral from residence, 2107 North Fourteenth street, Monday, July 7, at 7:30 a. m., to St. Liborius' Church, thence to Calvary Cemetery. (c)

HUNEKE—Entered into rest Saturday, July 5, 1919, at 4 a. m., Ella Huneke, beloved daughter of Minnie Huneke (nee Moeller) and the late Ernest Huneke, our dear sister, sister-in-law and aunt, at the age of 22 years.
Funeral Monday, July 7, at 2:30 p. m., from the residence 2004A Adelaide avenue, to New Picker Cemetery. Motor. (c7)

KINLOUGH—Entered into rest on Thursday, July 3, 1919, at 11 a. m., Patrick T. Kinlough, dearly beloved husband of Mary E. Kinlough (nee Pace), dear father of Martin E., Harry E., Martha J., Robert P. and Frances A. Kinlough, dear brother-in-law and uncle, in his forty-eighth year.
Funeral on Monday, July 7, at 8:30 a. m., from the residence, Brentwood, Mo., to St. Mary Magdalene Church. Friends invited to attend. Motor. Deceased was a member of the De Soto Council, No. 903, K. of C. (c7)

KRON—On Friday, July 4, 1919, at 9 p. m., Minnie Kron (nee Bastian), aged 35 years, dear wife of Charles Kron, beloved mother of Helen and Dorothy Kron, dear sister of Mrs. Mary Blair (nee Bastian), and our dear daughter-in-law and friend.
Funeral Monday, July 7, at 2 p. m., from residence, 1815 Dolman street, to St. Vincent de Paul's Church, thence to St. Peter and Paul's Cemetery.

McANDREW—Entered into rest on Saturday, July 5, 1919, at 2 a. m., Michael J. McAndrew, beloved son of Catherine McAndrew (nee Healy) and the late Michael McAndrew, and our dear brother.
Funeral from Geraghty's chapel, 4822 Easton avenue, on Monday, July 7, at 8:30 p. m., to the Church of the Nativity, thence to Calvary Cemetery. Motor. (c)

McFARLAND—Entered into rest on Saturday, June 28, 1919, at 10:45 p. m., Clark McFarland, beloved father of Clark E. and Jasper F. McFarland and dear brother of Chester Brown and Mrs. Agnes Cook, our dear grandfather and uncle, aged 55 years.
Funeral from L. Speibrink funeral parlors, 1123 Franklin avenue, interment at St. Peter's Cemetery, Versailles (Mo.) papers please copy. (c)

McHALE-GALLAHER — Died Tuesday, July 1, 1919, at 11:15 a. m., at Glenwood Springs, Colo., Mrs. Julia McHale Gallaher aged 84 years, formerly of St. Louis.
Interment Calvary Cemetery, St. Louis, Mo.
Kansas City papers please copy.

MORRISON—Entered into rest on Friday, July 4, 1919, at 4:25 p. m., John Morrison, relic of Rosa Morrison, father of Mrs. Sadie Lippelmann, Mrs. Mary Cladfetter, Mrs. Julia Miller, Mrs. Rosella Rodgers (nee Morrison), Thomas, John and Joseph Emmett Morrison and our grandfather, at the age of 70 years.
Funeral Monday, July 7, at 8:30 a. m., from the Kron chapel, 2707 North Grand avenue, to St. Teresa's Church, thence to Calvary Cemetery. Motor.
Kansas City (Mo.) papers please copy.(c7)

PAPE—On Friday, July 4, 1919, Richard Pape, beloved husband of Adele Pape, dear father of Oscar H., Alma, Norma and Adele Pape, in his fifty-seventh year.
Funeral Sunday, July 6, 1919, at 2 p. m., from Peetz Bros. chapel, 2730 Lafayette avenue, to Missouri Crematory. Funeral private. Please omit flowers. Motor. (c)

PALMER—On Saturday, July 5, 1919, at 6:30 p. m., Herschel C. Palmer, dearly beloved husband of Alice Palmer (nee Bell), dear father of Velma Palmer, beloved son of Albert and Mary Palmer, (nee Burley), dear brother of Harry L. and John P. Palmer and Mrs. Harry E. Elliott (nee Palmer).
Funeral Tuesday, July 8, at 9 a. m., from family residence, 4027 Kennerly avenue, to Calvary Cemetery. Motor. Member of the Royal League, Ivanhoe Council, No. 95. (c)

QUINN—Entered into rest on Friday, July 4, 1919, at 11:50 o'clock p. m., William T. Quinn, beloved husband of Estelle McKy Quinn, son of Ellen Quinn, brother of John and George Quinn.
Funeral will take place from the family residence, 5134A North Market street, on Monday morning, July 7, at 8:30 o'clock, to Blessed Sacrament Church, thence to Calvary Cemetery. Motor. Deceased was a member of Visitation Council, No. 26, C. B. L. F. M., the Harmony Council, K. and L. of S. (c)

RAMSEY—On Friday, July 4, 1919, at 4 p. m., Virginia Louise Ramsey, aged 6 years and 3 months, beloved daughter of Mr. and Mrs. Robert C. Ramsey, granddaughter of Mr. and Mrs. George W. Julow.
Funeral from residence, 405 Tuxedo boulevard, Webster Groves, Sunday, 3 p. m. (c7)

REGAN—Entered into rest on Friday, July 4, 1919, at 5:45 p. m., Nellie Regan (nee Gard), beloved wife of Officer Hugh F. Regan, beloved mother of John Regan, and our dear sister.
Funeral will take place from the family residence, 1483 Rowan avenue, on Monday, July 7, at 8:30 a. m., to St. Agnes' Church, thence to Calvary Cemetery. Motor.

SCHWANDT—Entered into rest on Friday, July 4, 1919, at 1:30 p. m., Caroline E. Schwandt, beloved mother of Mrs. J. Urban, Mrs. J. H. Myers, Otto, Edwin and Walter Schwandt, and our dear grandmother, great-grandmother.
Funeral Monday, July 7, at 2 p. m., from residence, 4014 St. Ferdinand street, to St. Peter's Cemetery.

SCHLICHTER—Louis A. Schlichter, in the service of his country, on June 23, 1919, of wounds received in action at Ramanovka, Siberia. (7)

STRAUSS—Entered into rest Thursday, July 3, 1919, at 4:30 p. m., suddenly, Henry Strauss dearly beloved husband of Louisa Strauss (nee Flatemeyer), dear father of Gertrude, Albert and Louise Strauss, and dear son-in-law of William Flatemeyer, dear brother, brother-in-law and uncle, at the age of 41 years.
Funeral Monday, July 7, 1919, at 8:30 a. m., from family residence, 933 Ellias avenue, to Mount Carmel Church, thence to Calvary Cemetery. Relatives and friends invited.(c7)

VANDERGARDE—Entered into rest on Friday, July 4, 1919, at 3:20 a. m., Annie Vandergarde, dear mother of Bernard Vanderhagen and Ada Goldschmidt (nee Vanderhagen), and our dear mother-in-law, sister-in-law, aunt and grandmother, in her eighteenth year.
Remains will lie in state at the home of her daughter, 3928 Winnebago street, until 9 a. m. Sunday, July 6. Funeral from Provost-Drehman chapel, 3710 North Grand avenue, Sunday, July 6, at 2:30 p. m., to Wesleyan Cemetery. Motor.

VON MEIDEL—Entered into rest on Saturday, July 5, 1919, at 9 a. m., Kate von Meidel, aged 48 years.
Funeral from family residence, 4617 Delmar boulevard, Sunday, July 6, at 2 p. m., to Valhalla Cemetery.

WAHLSTAB—Entered into rest on Friday, July 4, 1919, at 3:30 p. m., Adolph E. Wahlstab, beloved father of Elsie B. Wahlstab.
Funeral from residence, 3718 Wyoming street, Monday, July 7, at 9 a. m., to Missouri Crematory. Motor.
New Orleans (La.) and San Antonio (Tex.) papers please copy.

WEBER—Entered into rest on Thursday, July 3, 1919, at 6:30 p. m., Hildegard Weber of 3301 Castleman avenue, dearly beloved daughter of Emily Weber (nee Lauck) and of the late Edward Weber, and our dear granddaughter and niece, at the age of 7 years.
Funeral from Bloemker's chapel, Grand avenue and Juniata street, Monday, July 7, at 1:30 p. m., thence to St. Margaret's Church. Interment in SS. Peter and Paul's Cemetery. Motor.

WERNER—Entered into rest at 12:20 a. m., July 4, 1919, Antonio Werner (nee Gulde), in her eighty-first year, beloved mother of Anna Uhlmansiek, Emma Bretten, bach, Louise Teile, George Werner and Detective Sergeant Tony J. Werner, dear twin sister of Anton Gulde, our mother-in-law and darling grandmother.
Funeral from residence of her daughter, Anna Uhlmansiek, 3044 North Nineteenth street, Monday, July 7, at 9:30 a. m., to Holy Trinity Church, thence to Calvary Cemetery. Motor. (7)

ZIMMERMANN—Entered into rest July 4, 1919, at 4:30 p. m., Ottilie Ida Zimmermann (nee Jeremias), dearly beloved wife of Joseph Antone Zimmermann, and dear daughter of August F. Jeremias, and dear sister of Clara Wullschleiger (nee Jeremias), and Paul and William Jeremias and our dear sister-in-law and aunt, in her thirty-eighth year.
Funeral from family residence, 4105 North Newstead avenue, Tuesday, July 8, at 2 p. m., to St. Peter's Cemetery. Motor. (c7)

WHEATON—Seth Wheaton, beloved father of Walter S. Wheaton and Mrs. Clara W. Hall.
Funeral from residence, 308 North Newstead avenue, Monday, July 7, 1919, at 2:30 p. m., to Crematory. (c)

ATTENTION, members of De Soto Council, K. of C., we will meet at 7281 Manchester av. Sunday, July 6, at 7:30 p. m., and proceed in a body to the home of our departed brother, Patrick Kinlough.
M. J. CROGHAN, Grand Knight. (c7)

Notice.
Members of Visitation Council, No. 26, Knights and Ladies of Father Mathew, will meet Sunday evening at 8 o'clock on Union avenue and North Market street and go in a body to the residence of our late brother, William Quinn, 5134A North Market street.
D. B. FRAIN, Chief Knight.(c)

CARDS OF THANKS

We wish to express our sincere thanks and appreciation to our relatives, friends, pastor, pallbearers and Cheoper Camp, No. 0-W, for their kindness and sympathy and for the many beautiful floral offerings in our sad bereavement in the loss of my beloved husband and our dear father and grandfather.
MRS. G. LEYDORF AND FAMILY.

We wish to express our sincere thanks to our many friends and neighbors for the sympathy shown in our sad bereavement in the loss of our dear husband and father, Anthony Lenz; also thanks Father Nelstab, Mr. Moydell, the undertaker, and members of the M. W. W., Local No. 888; also for floral offerings.
MRS. LENZ AND DAUGHTER.

We desire to express our sincere thanks to our relatives and friends for their kindness and sympathy extended during our sad bereavement in the loss of our beloved mother, grandmother and great-grandmother, Mrs. Elizabeth Hughes; also Rev. Elits for his consoling words, the pallbearers, the members of West St. Louis Ladies' Aid Society No. 1 and the World's Fair Lodge, and for the beautiful floral offerings.
SOLOMON F. HUGHES AND FAMILY. (c)

We desire to express our sincere thanks to our relatives and friends for their kindness and sympathy shown us in our sad bereavement in the loss of our beloved wife and devoted mother, mother-in-law, grandmother and great-grandmother, Pauline Schill (nee Mundt).
MICHAEL SCHILL AND FAMILY.

We wish to extend our sincere thanks to all of our relatives and friends, members of Olive Grove, No. 27, and Drill Team for the kindness shown us in our hour of bereavement in the loss of our dear mother, mother-in-law, sister-in-law, aunt and grandmother, Amelia Bohmeyer, (nee Petersen.) We especially thank the Rev. Johnson for his kind and consoling words. Also thank the pallbearers and flower girls.
MR. AND MRS. REITZ, MR. AND MRS. KOELN, AND BORMEYER FAMILY.

IN MEMORIAM

In memory of our dear daughter and sister, Regina Pittana, who departed this life July 2, 1915. Sadly missed by
HER MOTHER, BROTHER AND SISTER-IN-LAW.

In memory of our dear father and grandfather, Fred Mosberger, died July 3, 1918.
Sad and sudden was the call,
For our dear father, loved by all
We little thought that on that day
He would be called away.
Sadly missed by
HIS WIFE AND CHILDREN.

In sad but loving memory of Ed. Peterson who departed this life July 7, 1913.
Thy noble spirit has taken flight,
Thou soared aloft to realms of light,
To fairer, better, sweeter clime,
Where all is tranquil, sublime.
Sadly missed by
MOTHER, SISTER AND BROTHERS.

In loving memory of my dear daughter and our dear sister, Lulu Sinkemeier, who passed away one year ago today.
She shall never be forgotten;
Never from our memory fade;
Long as life in us shall linger
Around the grave where she is laid.
Sadly missed by
MOTHER AND SISTER.

In loving remembrance of my dear husband Dr. Frank C. Barto, who passed away one year ago today.
No more his kind and loving face
Shall light the gloom of home,
Yet sweet the thought that we shall meet
When we shall cease to roam.
Sadly missed by his loving
WIFE

In loving remembrance of Mrs. Mary Phell, who departed this life three years ago, July 5, 1916.
In the graveyard, softly sleeping,
Where the flowers softly wave,
Lies the one we love so dearly
In her lonely, silent grave.
Sadly missed by
HUSBAND AND CHILDREN.

In loving remembrance of our dear mother and garndmother Elizabeth Niederer, who departed this life one year ago July 6, 1918.
Dearest Mother, how we miss you,
Since that day you left us all,
You are sadly missed by others,
By such a sad and sudden call;
But they little know the sorrow,
But we miss you most of all.
DAUGHTERS, SONS AND GRAND-CHILDREN.

In memory of my devoted wife and dear mother, Mary Lammlein of 5023 Alabama av., who departed this life July 7, 1918.
A precious one from us has gone,
A voice we love is still,
A place is vacant in our home,
Which never can be filled.
A loving mother true and kind,
No friend like her on earth we'll find.
God called her home, it was his will,
But in our hearts she lingers still;
For all of us she did her best,
May God grant her eternal rest.
Sadly missed by
HUSBAND AND SONS.

In remembrance of my beloved husband Peter Geiger, died suddenly July 5, 1918.
My heart in deep sorrow returns to the day,
As memory recalls how death bore you away,
And left me in tears, in grief and woe,
When I stood by your grave one year ago.
One year with all its change,
Since death stronger's bade us part,
But dear husband all its changes
Cannot take you from my heart.
Gone in the bloom of his day,
Blighted in manhood's bloom;
Gone from a heart that loved him,
To sleep in a silent tomb.
Sadly missed by his
WIFE.

UNDERTAKERS.

PEETZ BROS.

Funeral chapel, 2730 Lafayette av.; auto and carriage funerals; no charge for chapel. (c62)

DEATHS

Death notices, first 6 lines or less, $1; each extra line 20c; memoriams, etc., 25c per line.

BEST WAY TO KEEP EGGS.

ANXIOUS.—Of 20 methods of preserving eggs tested in Germany, the 3 which proved most effective were coating the eggs with vaseline, preserving them in lime water, preserving them in water glass. The conclusion was reached that the last is preferable, because varnishing the eggs with vaseline takes considerable time and treating them with lime water is likely to give the eggs a disagreeable odor and taste. There is, however, one drawback with eggs preserved in a solution of water glass, viz., that the shell easily bursts in boiling water. This may be avoided by cautiously piercing shell with strong needle. Directions for preserving by this method are as follows: Use pure water that has been thoroughly boiled. There should be 10 qts. water to 1 qt. water glass. Put eggs in jar and pour the solution over them, place jar in cool, dry place. What is known as commercial water glass is used for covering eggs, and it is much cheaper than the chemically pure article, which is required for more specific purposes. The commercial water glass costs about 10c a lb. and is commonly sold in 2 forms—as syrup-thick liquid or a powder. If the powder is used for the solution much less is required for the given quantity of water.

MISCELLANEOUS.

MARIE.—Call your conserving organization the Pantry Club.

READER.—When the Prince of Wales visits America he will be addressed. Your Highness, your Royal Highness or Mr. Prince?" Your Royal Highness.

MAPLEWOOD.—Get into communication with the Post Office about the neighbor who opens another's letter, and the postman who delivers without instructions.

JIM.—As to pay of first-class ship's rigger and first-class rope-splicer, writing to Woodward & Wright, ship chandlers, New Orleans, might lead to information.

MAPLEWOOD.—The Federal laws provide that any person who shall take any letter, postal card or packet, although it does not contain any article of value or evidence thereof, out of a postoffice or branch postoffice, or from a carrier, or which has been in the postoffice or in the custody of a carrier, before it has been delivered to the person to whom it is addressed, with a design to obstruct the correspondence or pry into the business or secrets of another, or shall secretly embezzle or destroy the same, shall be punished by a fine of not more than $500 or imprisonment at hard labor for not more than 1 yr., or both. See Postoffice Inspector, Custom House, 8th and Olive sts.

JIM.—Dr. Hawk and 3 of his assistants tell of their experiences in the use of ordinary bakers' yeast in colds, pimples and other skin disease, and in constipation. They give from ½ cake to 1 cake a day before meals. Sometimes the yeast was given in milk, sometimes after being killed with boiling water. It was given suspended in water, beef tea or orange juice. In the 10 cases of constipation it was taken with it 9 were improved or cured. In some of the 76 persons treated with yeast, 2 cakes a day of live yeast caused diarrhoea. In some of these cases killing the yeast with boiling water prevented it from producing diarrhoea. In some cases the symptom of overaction appeared, being a smaller dose. Even dead yeast in considerable doses was effective in constipation. The yeast treatment was kept up for a month or more in most cases. Yeast colds were not all killed in passing through the stomach and intestines.

MONUMENTS

FILSINGER AND FRUTH
1617 WASHINGTON AV.
Large stock of MONUMENTS at Reasonable Prices. (c99)

During the first five months of 1919, the Post-Dispatch printed 7156 Horses and Vehicles "Wants"—2557 more than the FOUR other St. Louis newspapers combined.

PERSONAL

Personal and Special Notices, 2nc per line; out-of-town orders 5c per line extra. Adoption and Coming Events, 15c—sold only in blocks of 2 lines. Discount 1c per line on three or more insertions.

PERSONAL

PERSONAL—Bettie Miller: Your friend Ida wants to write. Tela.

PERSONAL—E. C. Frederickson: My address Elyford, Ill.; write. Tela.

PERSONAL—Fred, please let me hear from you; news. Ada, 3706 Finney av., St. Louis. Mo.

PERSONAL—Edna Strattman, formerly of 7019 Minnesota av., call Bomont 1457. Important.

PERSONAL—Will elderly gentleman with beard who, with companions, witnessed auto accident at Grove and Finney av. Sunday evening, April 6, write or call at once, H. J. Mead, 4218 Goodfellow.

PERSONAL—Dear Mamie: With love from Buddy. Dorothy and I will write you. Won't you please come home; our hearts are broken with open door wait for you. Won't you please come home for our sake? We love you greater than all the world. Arthur.

ADOPTION

FOR ADOPTION—Beautiful blue-eyed baby boy of excellent parentage. Box N-116, Post-Dispatch.

FOR ADOPTION—Very pretty baby boy of splendid parentage. Box N-185, Post-D.

FOR ADOPTION—Girl; good home for mother and father; child between 8 and 9 years old; colored. Call Monday, 4238W Garfield.

DISSOLUTION NOTICE

NOTICE—Co-partner dissolution notice: The co-partnership known as the Selector Music Roll Co. has been dissolved, business taken over by Walter H. Kramer, one of the former partners.

SPECIAL NOTICES

SPECIAL NOTICE—On and after this date I will not be responsible for any debts made by my wife, Cora Stephens, or my son, Lawrence Ray Stephens.
E. J. STEPHENS.

SEALED PROPOSALS

BIDS Wtd.—For constructing six miles of gravel road in Lincoln County, Mo. For plans and particulars address Joe Finley, secretary, Elsberry, Mo. (c)

Sale of School District Bonds

Public notice is hereby given that I, the undersigned secretary of the Board of Education of University City School District, St. Louis County, Missouri, in pursuance of an order of said Board of Education made and entered on the 3d day of July, 1919, will, at the office of said Board of Education, in the High School Bld., near Delmar avenue, in said University City, until the hour of 8 o'clock p. m., on Thursday, July 24, 1919, receive proposals for the entire issue of $220,000 of bonds of the School District of University City, Mo., issued for the purpose of purchasing schoolhouse sites and additional school grounds, erecting schoolhouses and furnishing same, and building additions to and repairing High School Building, and will, at said time and place, open said sealed proposals in the presence of said Board of Education. Said bonds are to be of the denomination as follows:

Two hundred and twenty bonds of the denomination of $1000 each, dated the 1st day of September, 1919, maturing serially ten thousand dollars ($10,000) per year for nine years from Sept. 1, 1921, to Sept. 1, 1929, inclusive, and thirteen thousand dollars ($13,000) per year for ten years from Sept. 1, 1930, to Sept. 1, 1939, inclusive, and bearing interest at the rate of either 4½ per cent or 5 per cent per annum, as the board may determine, payable semi-annually. Separate bids will be considered for these bonds at each interest rate above indicated; that is, 4½ per cent and 5 per cent. Each bid must be accompanied by a certified check for $1000, payable to the order of the treasurer of said Board of Education as a guarantee that the bidder will consummate his purchase, should his bid be accepted; all bids being subject to acceptance or rejection by said Board of Education.

Done by order of the Board of Education, and dated at University City, Mo., this, the 3d day of July, 1919.
W. S. STUTES,
Secretary Board of Education, University City, Mo.

Don't stick in a rut—reach out to bigger, better things. Make use of Post-Dispatch WANTS.

RESORTS

Solid agate, 15c line, minimum 30c. Discount 1c per line on three or more insertions.

SUMMER RESORT in the summit of the Ozark Mountains; write for booklets and terms. Chas. Schlicht, Schlicht, Mo. (c99)

SPEND your vacation at the Forest House in the heart of the Ozarks. H. McCandless, Vichy, Mo. (c99)

CLUB SITES, MERAMEC
For sale, large sites special on ground to build with. STANTZ, 901 Chestnut st.

FURNISHED COTTAGE—For rent at Meramec Highlands; Terrace; garage; Mrs. Slaskammer, 4200 Manchester av.

SUMMER BOARDERS Wtd.—At Meramec Terrace, 42 miles out on Frisco; good fishing and bathing; very beautiful location. 4717A Tennessee. Victor 3473X. (c99)

THE DAISY COTTAGES—Furnished, in the Ozarks, near Big Piney; fishing, boating, bathing; reasonable. D. Cline, Hooker. (c83)

SPEND your vacation at Bridge View Cottages; good meals; reasonable rates; large, shady yard. Address Russell Andres, Jerome, Mo. (c6)

MERAMEC River frontage club or home sites, cheap. Bourbon Boat Co., Valley Park.

GAS PIPES blown out, $3. John Schoen Plumbing Co., 1411 Wright st. Kinloch Central 5356; Bell Tyler 2220.

GAS PIPES blown out, $3; gas stoves connected, $1.50; all work guaranteed. S. J. Seeley, gas fitter, 3412 Thomas. Central 3993.

GRANITOID work promptly attended to. Jobbing a specialty; cheap and reliable now. Ewert, E. Martl, 5540 Labadie. (c99)

HOW to buy 4 pairs of guaranteed hose for 80c, our salesman will call. Write Stahl's Sales Co., 1209 Iowa av.

LETTERHEADS, envelopes, cards, $2.50 per 1000; samples. Forest 2272. P. T. Borden, 4548 Cote Brilliante, St. Louis.

PAPER hanging and painting done reasonable. Grand 2591R. 3959 Blaine. Margesell. (c)

PLUMBING WORK Wtd.—Very reasonable; Victor 2309L.

SAVE-UR-ICE—Save one-half of your ice bill; sample 25c. Stahl's Sales Co., 3502 Iowa av.

TUCK pointing, leaky roofs; give us chance to bid. John Wright, 3150 Easton. Bomont 1402.

SMOKESTACKS—For sale, flag poles and all exterior iron painted and repaired. H. P. Young, 2090 Elliot av.

ST. LOUIS PLATING CO.—Nickel, brass, copper, silver plating, oxidizing, chandeliers refinished. 10 S. 12th st. (c99)

TUCKPOINTING—Brick work, water-proofing, chimneys rebuilt, repaired, topped and let on application. Mint Spring Lodge, Cuba, Mo.

CLUB HOUSES—For sale; portable or stationary; tenement houses, garages, children's play houses, sleeping porches, etc.; best material and un-in-late at low prices. 4707 Iowa; Victor 3658J. Sidney 1529 (c99)

CH

400 MEN, WOMEN, BOYS AND GIRLS are seeking employment — PUT THEM TO WORK!

STOVE REPAIRS

REPAIRS for "any old stove," Forshaw, 111 N. 12th st. Central 3491R. Main 2043. (c6)

A. G. BRAUER SUPPLY CO.
Stove repairs. 316-318 N. Third st. (c6)

WALL PAPER CLEANING, ETC.

ROOMS papered $5 up; work guaranteed. Lasar, 4454 Delmar. 2700A Union. (c6)

PAINTING, papering, decorating. Brownie, 5102 Delmar. Forest 7287. Delmar 1929. (c)

PAPER and painting, do work myself. 2928 St. Ferdinand. Lindell 3166. (c)

WOOD models or patterns of all description, made actual. Box N-49, Post-Dispatch.

PAINTING—Wall paper cleaning. Chas. Ferst, 1419 Dillon. Forest 1852W. (c)

ROOMS papered, five dollars up. Hillman, 3453 Potomac. Victor 3522J. (c)

PAPER CLEANING and painting. Chas. Ferst, 1419 Dillon. Sidney 1532W. (c)

WALL PAPER cleaned; all rooms, 75c; both, 25c. Lindell 3925W.

WALL paper cleaning, rooms 50c up. Lindell 1846R. Wm. Royal, 4041 W. Pine. (c)

I CAN start your papering Monday. Maxwell, 5690 Laclede. Lindell 5047J.

WE are always ready to receive your orders for wall paper hanging. Rogers Co., 4244 Maryland. Colfax 2002W. (c)

GENERAL HAULING Will do with some light-size truck. Tyler, 3100 Clark st. Phone Main 1890. (c)

PAPER HANGING, cleaning and painting, reasonable. Whitman, 4447 Delmar. Forest 7555.

JOBBING of all kinds, brick, stone and concrete work at lowest prices. Victor 3568J. Sidney 1929.

PAPER hanging and painting at very reasonable prices; prompt service. L. Nichols, 4057 Delmar. Forest 7555.

PAPER HANGER and cleaner; we do our own work; no middle man; reasonable prices; work guaranteed; write or phone Mr. Louis Dott & Son, 2702 Glasgow av. Central 8433X.

PAPER HANGING, cleaning, inside painting, floors, hard-wood finishing, prompt service; lowest prices. Flora Dec. Co., 422 Cleveland. Grand 1800. (c6)

SLAUGHTER IN PRICES

Books complete; wholesale only; jobs always on hand at lowest prices.
MILLER WALL PAPER AND PAINT CO., 906 Franklin av.
Central 4884. Olive 2228.

ACCIDENT INSURANCE MEN

Well-known company just opening this territory wants experienced men or capable men desiring to learn the business. Special inducements to experienced monthly premium producers. Call or write 2-p. m. daily.
GREAT WESTERN ACCIDENT INS. CO., 324 Title Guaranty Bldg. (c99)

PROFESSIONAL

Solid Agate, 15c line, minimum 8 lines; Toilet Articles, 25c; Medical, $2; Diagnosis, per line on 3 or more insertions.

ATTORNEYS AT LAW

CENTRAL LAW BUREAU, 806 Chestnut; legal, chattel, collections; experienced attorneys; advice free. (c6)

ADVICE and assistance given in adjusting claims. Evidence secured. Box A-10, P.-D. (c31)

LEGAL matters, damages and pension cases; family affairs attended to; advice free. 1025 Chestnut st. (c14)

AUDITING AND ACCOUNTING

HAVE you had a real collection bureau collect your bills? The Service Adjustment Agency. 1500 Central National Bank Bldg.

DANCING

PRIVATE dancing, guaranteed in 6 lessons. Miss Tennant, 4225 Washington. Lindell 3128R. (c99)

PRIVATE DANCING, 4415 Washington bl.; guaranteed in 6 lessons. Mrs. Miller, 3rd floor. Lindell 3128R. (c62)

SUMMER classes, Princess Academy, 4179 Easton av., Tuesday and Thursday evening. Bell, Terminal 1064L. Jungmann. (c)

STAGE dancing taught; all styles; study now; get ready for fall booking. Belmont School, Odeon Bldg. Established 1912.

PRIVATE LESSONS any hour; latest dances guaranteed; reliable; oldest school. 1901 Lafayette. (c)

DO I know the latest steps? I'll say I do! I took 6 lessons at Adams' private dancing school. 3955 West Pine. Lindell 4598. (c)

SUMMER Dancing School, classes every evening, private lessons any hour, at Arcadia, 3515 Olive st. Phone Lindell 4598. (c)

DANCING SCHOOL, 3627 Olive and 20th sts.—lessons during the summer every Tuesday, Thursday and Friday evening; also every afternoon and Monday evening; private or in class. (c)

VISIT Meramec Highlands; dancing every afternoon; chicken dinners and refreshments; beautiful picnic grounds; Manchester car; fireworks display July 4. (7)

BERNHARDT'S, St. Louis' leading, most distinguished school; coolest in city; we accept no other claim they can do; if we fail, your efforts at other schools will be in vain; positively no ages limit; pupils 6 to 70 years. Special—6 1-hour lessons, $1.25; private lessons any hour; classes every evening, Tuesday, Thursday, Friday and Saturday, 4016A Delmar bl.; open Sundays. Phone Forest 836.

BROOKS'S DANCE TALKS—The success of any institution depends on the good will of its patrons. We have the good will of all of our students, as denoted by the fact that they are boosting continuously for the school and indirectly for the profession, to attend. Once you join you will immediately become a booster, because you will find that we have the best instruction for the least money. We teach all the latest steps. Ask dances as soon as they come out. Ask for private lessons and advanced pupils; private lessons any time; dancing teachers can receive private work here; our prices are ridiculously low; 12 lessons, $5; classes Monday and Friday; your age makes no difference; enroll at Brooks' Belmont School, Odeon Bldg. Established 1912.

DENTISTS

DR. A. E. MOSER—DENTIST
610 Franklin av. Lady attendant. (c99)

DETECTIVES

DETECTIVE—Lady does shadowing and investigating; strictly confidential. Forest 1126.

DETECTIVE—Expert shadowing, investigating; reasonable; office and residence. 4434A Delmar. Forest 1259.

DETECTIVE does shadowing, investigating, locates missing people; confidential. 3078 Finney. Delmar 8744X.

EX-OFFICER does shadowing and investigating. 315 Fullerton Bldg. Phone Central 4788.

THE DRAKE National Detective Agency does shadowing and investigating; locates missing people; protects payrolls; confidential. 916-18 Pierce Building. Phone Olive 1163; Res., Lindell 1435W.

MISS JACKSON,
5060 CATES AV.
Detective lady. Does shadowing and special investigation; thoroughly experienced in all branches of detective work; competent and reliable, quick and satisfactory results guaranteed; strictly confidential; references furnished. Phone Forest 5450.

DRESSMAKING AND MILLINERY

PLAIN sewing done by day or at home; mom's our specialty. Lindell 6083.

DRESSMAKER—Fashionable, desires work at home; reasonable prices. Grand 1828R.

DRESSMAKER—One that thoroughly understands dressed good to be right price. Call at once. 3959 Delmar. Lindell 4087W.

SEAMSTRESS—Experienced, desires work at home; good fitting; reasonable. Lindell 6083.

DRESSMAKING AND ALTERATIONS. Skirts made to measure, terms reasonable. 2458 Delmar. Lindell 4087W; even evenings.

INSTRUCTION

COURSE accounting and law for sale; cost $60; your own price; selling on account sickness. 4214 Nebraska.

DRAFTING, engineering, moving-picture operating taught. Dien Trade School, 1007 Chestnut st.

EDUCATED lady gives stenographic course of office services. Box N-62, Post-Dis.

LESSONS in crocheting, tatting. 4237 Harcourt. Rates taken for same.

INSTRUCTION Wtd.—First-class, in drawing, cartooning, illustrating. Box N-41, Post-Dispatch.

CHILDREN'S department, Dodson School; all grades; individual instruction; entry any time; $10 monthly. 3334 Olive. Lindell 4646. (c99)

FRENCH—Spanish; native teachers; manuscripts corrected; essays written. Dodson School, Arlington Bldg. Lindell 1001. 3534 Lindell b. Phone Lindell 4646. (c99)

ANY person of neglected education can receive private instruction in reading, writing, arithmetic, English grammar, composition, etc., 9 to 12 daily. Mrs. Dodson, 3534 Lindell b. Lindell 4646. (c99)

INSTRUCTOR Wtd.—For private instruction in shorthand and typing; must be expert. Box A-1, reference, state method of shorthand, experience and price per lesson. Box N-104, Post-Dispatch.

Modern School of Languages.

Spanish, English, Italian, French, taught by experienced native teachers. 3001 Lindell bl. Phone Lindell 1941. (c99)

LITERARY

WRITER Wtd.—Reliable writer or bibliographer to assist novelist in correcting manuscript. Box N-43, Post-Dispatch.

MEDICAL

NONOPERATIVE pile cure a specialty. R. S. Hill, M. D., 7 Sunset av., St. Louis. Market line. (99)

TOBACCO or snuff habit cured or no pay; $1 if cured. Remedy sent on trial. Superba Co., W-208, Baltimore, Md. (c99)

YOUNG women needing help before and during confinement can find assistance at the St. Louis Maternity Hospital, 4018 Washington bl. (c37)

I WILL gladly tell anyone suffering from rheumatism how I was cured in two days after 4 years' terrible suffering; it matters not what form you have, what you have tried or how long standing; send name and address today. Address J., Box 147, Little Rock, Ark.

BE INDEPENDENT—Chiropractic doctors earn $3000 to $6000 yearly; work for yourself; this good paying profession quickly learned by correspondence; low rates; easy terms; illustrated book and charts free. American University, 140 Manierre Bldg., Chicago. (c99)

PROFESSIONAL

DERMATOLOGY—Superfluous hair and facial blemishes removed by 12-needle electrolysis; ladies only. Miss E. Hess, 1830 Railway Exchange Bldg. Phone Olive 4511.

SUPERFLUOUS HAIR

Removed by 5-needle electrolysis, quickly and permanently; 50% rates per hour; positively no scars; best of references.

MISS AIDA L. MAYHAM
ELECTROLOGIST
346 N. EUCLID AV., COR. PERSHING.
FOREST 1828. (c99)

HAIR WIGS AND SWITCHES

Gents' and ladies' hair wigs and switches made to order; strictly confidential; deformities covered; directions how to order; prices and styles sent free. Webster Supply Co., Webster Groves, Missouri. (c)

THEATRICAL

ACROBATS Wtd.—3 or 4 good tumblers; local engagement; good amateurs considered. 3051 Sheridan. (8)

BANJO PLAYER—Amateur. Apply Sunday a. m. or Monday evening. L. Schott, 1315A Gratton.

DANCING taught. If you want stage dancing, see us. Belmont, Odeon Bldg. (c)

PIANO PLAYER Wtd.—First-class, lady; must transpose. 117 N. 6th st. (c)

AMATEURS—We coach and develop you. Belmont School, Odeon Bldg. Established 1912.

AIRDOME SEATS Wtd.—Write us what you have. The Opera House and Airdome, Greenfield, Ill.

CHILDREN taught motion picture acting, elocution and dancing. Belmont School, Odeon Bldg. (c)

CHORUS GIRLS trained; positions secured; special terms now. Belmont School, Odeon Bldg. (c)

PIANO PLAYER Wtd.—Lady, for road show. Call 4406 West Belle, 3 to 5 p. m. Mr. Winkelman for Charles Kellerman.

MOVING PICTURE MACHINE.—For sale, cheap. J. M. Carter, 1314 N. 16th st.

PERFORMERS—Colored; for medicine show; 9 today. C. W. Richardson, La Salle Hotel.

PICNIC MANAGERS—I have some dandy legitimate, classy comedy acts, including clear wheel, doll wheel, etc.; make your picnic a live one. Joseph Smith, Alamac Hotel, 14th and Chestnut.

SANDER HAND—Three drum, experienced, 10th and Howard.

GO to Miller's for the latest dance craze, "The Peace Waltz." 4415 Washington. (c62)

SINGING taught; free voice test. Belmont School, Odeon Bldg. Established 1912.

VAUDEVILLE acts and songs written to order; my name your best guarantee. Belmont School, Odeon Bldg. Established 1912.

VIOLINIST Wtd.—Also cellolist, to practice with pianist; long job this fall. Box H-801, Post-Dispatch.

WEBER Theatrical Agency, Times Bldg., furnishes talent for celebrations and banquets.

YOUNG LADIES Wtd.—Ten, with good voices and neat appearance, for musical comedy; no experience required; apply A. A. Thompson, 801 Holland Bldg. (c)

SINGERS Wtd.—Good second tenor and bass, for quartet; out Sundays; salary $100 each; between 2 and 5 p. m. J. Snowden, Lindell 2382.

FILMS—For sale; two feature films, 5 and 6 reels, complete with lobby display and printing; selling account of sickness; both money-makers. Box D-41, Post-Dispatch.

PIANO LESSONS—Graded course; become teachers; diplomas issued; summer rates. Professor Bellaudi's music and dancing, 4016A Delmar, upstairs.

BELMONT SAYS—You will find success in what you do, not in what you intend to do. Our four weeks' trial course in motion picture acting demonstrates your ability to do or not to do. Belmont School, Odeon Bldg. Established 1912.

EMPLOYMENT WANTED

Solid agate, first three lines or less 20c; additional lines 10c each. Count 16 per line on 3 or more insertions.

NEVER send ORIGINAL recommendations in applying for employment. Use COPIES.

MEN, BOYS

WHAT HELP DO YOU NEED?
Look through this list of workers now available at the Demobilization Bureau for Employment of Soldiers, Sailors and Marines, 905 Locust Street,
Then call up Olive 7240 or Central 756 and ask us to send you a returned fighter who will work for you as faithfully as he fought for you.

Accountants	3	Foremen	3
Auto Mech	8	Garage Workers	8
Helpers	11	First Aid Man	1
Auto Truck Drivers	23	Janitors	5
Blacksmith	1	Lawyers	5
Helpers	2	Machine Hands	20
Blacksmiths	4	Machine Helpers	2
Bookkeeper	15	Helpers	23
Assistants	15	Machinists	5
Bookkeepers	3	Millwrights	2
Boiler Worker	4	Manage Office	4
Helper	4	Manage Advertising	3
Chauffeur	4	Musicians, Piano	2
Helpers	10	Oilers	4
Chauffeurs	40	Pharmacist	1
Checkers	10	Photographers	4
Chair Worker	1	Plumbers	1
Clerks, Retail	14	Pipefitters	4
Clerks, File	16	Professional	1
Clerks, Office	171	Reporters	4
Clerks, R. R.	53	R. R. Brakemen	8
Clerks, Stock	40	Salesman	2
Cutters	2	Shipping	15
Collectors	19	Surveyors	2
Dentists	4	Service Mach.	1
Detectives	2	Operator	1
Decorators	1	Structural Iron Workers	6
Draftsman	2	Stenographers	13
Clerk	1	Teachers, High School	2
Helpers	6	Traffic Clerks	17
Elevator Operators	6	Timekeepers	20
Engineers	3	Watchmen	11
Executive Pos	8	Waiters	2
Firemen	6	Welders and Cutters	2
Constr. Foremen	2		

ACCOUNTANT—With public accounting experience, desires small set of books to keep or audit during evenings. Box N-246, Post-Dispatch.

ACCOUNTANT—Expert, will keep your books in spare time, daily or weekly posting; opening and closing, auditing; systems installed; reasonable. Box N-71, P.-D. (2)

ARCHITECTURAL DRAFTSMAN—Best; designer of California and colonial bungalows; beautiful elevation in color. Victor 2066R. 2704 S. Jefferson av.

ASSISTANT SUPERINTENDENT—Sit., or will take charge of section, by man of ability and experience in the direction of men and on engineering design of buildings and power plants and their construction. Box N-81, Post-Dispatch.

ATTORNEY—Sit., by a young attorney; speaks several languages; legal work preferred. Box N-191, Post-Dispatch.

AUTO MECHANIC—Sit., by colored, or truck driver; experienced; references. Williams, Bomont 3015.

AUTO MECHANIC—Sit.; wants maintenance work; several years each day. Box H-373, Post-Dispatch.

ARCHITECTURAL DRAFTSMAN — Thoroughly experienced in reinforced concrete, steel construction. Box F-270, Post-Dis.

ARCHITECTURAL STRUCTURAL ENGINEER—Reinforced concrete, steel, timber design; 12 years' wide experience; practical. Box R-253, Post-Dispatch.

BOOKKEEPER—And cashier; sit.; 12 years' experience. Box S-312, Post-Dispatch.

BOOKKEEPER—Sit.; young man, experienced, has knowledge of accounting. Box T-225, Post-Dispatch.

BOOKKEEPER—Sit. desires to keep a small set of books evenings or Saturday afternoons. Box T-150, Post-Dispatch.

BOOKKEEPER—Clerk; sit.; young man, 19, experienced; can use typewriter. Box T-249, Post-Dispatch.

BOOKKEEPER—Or office assistant; sit. by high school graduate, age 21, with two years' experience; references. Box N-79, Post-Dispatch.

BOOKKEEPER—Sit.; office man; 7 years' experience in office work, railroad and manufacturing experience; 25 years old; single; Junior student in accounting, St. Louis U.; steady, reliable; best references; salary $125. Box N-14, Post-Dispatch. (1)

BOOKKEEPER - STENOGRAPHER—Sit.; thoroughly experienced and capable of taking full charge of small office, wishes permanent position; salary, $25 per week. Box N-309, Post-Dispatch.

GIRL—Young, colored, wants office position; is fair typist. Bomont 1129.

BOY—Sit., 13; for vacation time. 2320A Albion.

BOY—To work in drug store, or junior. 5206 N. Kings.

BOY—Sit., 14, neat appearance; wants position; $6 per week. Box H-374, Post-Dis.

BOY—Sit., 18, wishes position in drafting room; took night course 2 years high school. Box O-419, Post-Dispatch. (1)

BOY—Sit. by bright, for office, 16 years, good at figures, writes a good hand; also could make duties for errands; exceptional. Call Central 2343, Colfax 99.

BREAD BAKER—Exp., wants steady job. Joseph Ostman, 6066 Elm st.

CARPENTER—Sit.; new or repair work. 1432 N. Garrison. Tyler 3405W.

CARPENTER—Sit.; repairing, large or small jobs; best references; will call. Lindell 301W. 3422 Franklin.

CARPENTER—Sit.; wants work; alterations, all kind repairing; build sleeping porches, garages. 2818 Dalton.

CARPENTER—Wants work; general repairing. Chas. Forst, 1419 Dillon; Sidney 1532W.

CARPENTER—Sit.; any kind of carpenter work, porches, benches, house repairing; general first-class mechanic. Forest 7481J.

CARPENTERS—Two, nonunion, want new or repair work; reasonable wages. 2707 Henrietta.

CARPENTER—Wants repair work; lots of material on hand; can do work cheaper. Sidney 1890.

CARPENTER—Sit.; bricklaying, cement work and tuck pointing. Victor 2065R. 2904 S. Jefferson av.

CARPENTER-BUILDER—702 N. Euclid; alterations, jobbing; plans furnished. Forest 8006. Hours 7-1, after 6 p. m.

CARPENTER—Wants new and repair work and alterations; also jobbing; good work; references. Harry, Colfax 2038R, Delmar 4231J.

CARPENTER—Sit.; good mechanic; repair or new; reasonable; day or job. Grand 4396R. John H. Zimmerman. 1622A S. Compton.

CEMENT FINISHER—Sit.; with 5 years' experience. Wm. S. Harris, 2807 Market st. Bomont 1116.

CARPENTER—Sit.; first-class; repair work and new; references. Victor 3300J.

CHAUFFEUR—Sit. by colored; good references; any make car. Bomont 1317R.

CHAUFFEUR—Sit. by experienced. H. Porter, Bomont 1281R.

CHAUFFEUR—Sit. by first-class civil service man in private family. Box T-245, Post-Dispatch.

CHAUFFEUR—Sit. by returned overseas soldier, white, for delivery truck or private family; any make car. Colfax 1477M.

CHAUFFEUR—Sit.; experienced, position driving truck or private; good reference; honest, sober. Box N-126, Post-Dispatch.

CHAUFFEUR—Sit.; experienced on delivery; high school graduate, age 21, with two years' experience; references. Box N-79, Post-Dispatch.

CHAUFFEUR—Sit.; office man; 7 years' experience in office work, railroad and manufacturing experience; 25 years old; single; Junior student in accounting, St. Louis U.; steady, reliable; best references; salary $125. Box N-14, Post-Dispatch. (1)

CHAUFFEUR—Sit.; colored; reliable, competent, experienced; will tour if desired; best of reference. Phone Bomont 2003W after 2 p. m.

CHAUFFEUR—Sit. by colored, and help around house. Ed Williams, 2901 Washington av.

CHAUFFEUR—Registered, wants position; white, married, honest, sober, reliable; no repairs; touring and truck. Box T-44, Post-Dispatch.

CHAUFFEUR—Sit.; wishes position in private family; truck if necessary; sober, reliable; careful driver; age 24. Box N-184, Post Dispatch.

CHAUFFEUR—Sit. by reliable mechanic; 6 years' experience; want position with a private family; does own minor work; drive any make car. Box N-191, Post-Dispatch.

CHEF-COOK—Sit.; in or out of town; married; will do pastry. 1821 La Salle st.

CHEMIST—Sit. by university graduate, age 25; 4 months' practical experience in large plant. Box N-235, Post-Dispatch.

CHEMICAL ENGINEER—Graduate, wants position with laboratory or chief; possess on commercial scale; experienced in industrial research; want responsible commercial position. Box H-196, Post-Dispatch.

CONSTRUCTION SUPERINTENDENT—Experienced; good organizer, estimator, structural engineer; architectural knowledge, fireproof work. Box R-75, Post-Dispatch.

COUPLE—Sit.; neat colored, as chauffeur and cook; or family having driver; couple only preferred; give city reference; phone Lindell 3343M.

DEMONSTRATOR—And instructor, young man, desires position; experience in demonstrating cars and who can instruct, wants position with St. Louis automobile firm; has good knowledge of motor cars; can also do repairing. Box N-354, Post-Dispatch.

DENTIST—Sit.; experienced, crown and bridge work. Box N-8, Post-Dispatch.

DENTIST—Would like position in afternoon, either at the chair or laboratory; must be in St. Louis 5 years or longer; 3 years in army; good contract man. Box H-381, P.-D.

DRAFTSMAN—Sit.; job drafting work for evenings; technical education, 4 years' experience. References. Box T-257, P.-D.

DRUGGIST—Sit. by registered, graduate; competent, reliable. Box N-85, Post-Dis.

DRUGGIST—Wants relief work for Sunday or permanent night work. Phone Forest 6832J. 1149A Page.

DRAFTSMAN—Sit.; experienced; wants steady position with machinery manufacturer. Box T-209, Post-Dispatch. (1)

DRAFTSMAN—Engineering graduate; beginner to do detailing and tracing; used to work; start at moderate salary. Box N-170, Post-Dispatch.

DRUGGIST—Registered, first-class, wants relief work or position, 1 until closing. Box N-180, Post-Dispatch.

DRUG CLERK—Sit.; 12 years' experience; not registered in Missouri; good salesman and window trimmer. Box H-8, Post-Dis.

DRUMMER—At liberty, A1 jazz drummer; bells; reliable; long experience. Drummer, Tyler 1096.

ELECTRICIAN—Sit. by first-class, wants position as chief or maintenance man with industrial concern; can do own repairing; 13 years' experience; salary $175. Box H-172, Post-Dispatch.

ENGINEER—Sit. by a licensed engineer and mechanic, W. Sachman, 1304 Gratiot st.

FLORIST—Sit. by florist; good and steady worker; will posted in all branches of the trade; growing and propagating; will take full charge; please answer. Box T-206, Post-Dispatch.

GARDENER—Sit. by middle-aged German, single; private place. Box N-247, P.-D.

HOTEL CLERK—Sit. by young man, 27 years of age; experienced; best of references; will leave city if desired. J. B. Hess, 5017 Delmar bl.

HOUSEMAN—Sit.; or butler, by an experienced Japanese. Box T-270 P.-D. (2)

HOUSEMAN—Sit. as house and yard man, wife as cook; can give best references. 3518 Laclede av.

LAWYERS, ATTENTION—Discharged soldier, 20 years old, high school education, office experience, desires position with old-established law firm, with whom he may have a chance to learn the profession; young man of studious habits, now employed, but wants to learn law; best references. Box T-137, Post-Dispatch.

LET me give you estimates. F. Schleicher, carpenter and general contractor, 1329A Dillon. Phone, or 1539, and Sidney 1890. Kinloch Central 9376L. (99)

MACHINIST—Sit.; young, married; experienced, reliable, especially maintenance work; also experienced in making tools and dies. Box N-79, Post-Dispatch.

MAN—For yard work. 3024 Gever. (c)

MAN—Sit. 24; wants work of any kind. Box T-290, Post-Dispatch.

MAN—Sit.; wants housecleaning or office work by week. 3427 Laclede.

MAN—Young, colored; age 19, wishes to drive machine. Call Bomont 1611.

MAN—Sit.; with thorough knowledge of auto accessories. Box H-142, Post-Dis.

MAN—Sit. to learn tire repairing. Box H-148, Post-Dispatch.

MAN—Wishes position card writing. Box H-141, Post-Dispatch.

MAN—Sit. any kind of work, by colored man. 3123 Pine st. (1)

MAN—Sit. by colored man, from the South, in private family; can give city references. Box T-241, Post-Dispatch.

MAN—Sit.; by man taking care of cows, chickens, garden or lawn; experienced in trapnesting. Box N-252, Post-Dispatch.

MAN—Sit.; young; wishes evening work of some kind; can do anything. Box T-147, Post-Dispatch.

MAN—Sit.; colored; mechanical work; garage or truck driving; A1 references; 7 years experience. Williams, Bomont 3018.

MAN—Wants outside work on private place; understand garden and lawn work, care of horses and cows. Box N-178, P.-D.

MAN—Age 30, good education, good at figures, serious habits and used to work; anything reasonable. Box N-147, Post-Dis.

MAN—Ex-general office man, age 35, wishes situation with manufacturing concern; salary $125. Box N-14, Post-Dispatch. (1)

MAN—Young, technical school graduate, familiar with factory records and calculation; first position in trade; will start with moderate salary. Box N-174, Post-Dis.

MAN—Sit.; young, light position as stenographer or clerk; moderate salary; experience and references. Box N-19, Post-Dispatch.

MAN—Young, desires position as secretary; honest and ambitious; have thorough knowledge and actual experience in bookkeeping and stenography; high school education; references. Box N-151, P.-D.

MAN—SIT.; YOUNG MARRIED MAN CONNECTED WITH LARGE FINANCIAL INSTITUTION DESIRES TO MAKE IMMEDIATE CHANGE; CAPABLE OF HOLDING RESPONSIBLE POSITION. BOX N-190, POST-DISPATCH.

MAN—Sit., with reliable firm. I am a good mixer and hustler and want a position where I can locate permanently; am absolutely honest and can be depended upon; splendid penman; business college and high school education; have been in general merchandise business for myself and had good ad; age 40; good salesman. Box N-140, Post-Dispatch.

MECHANICAL DRAFTSMAN—Wants position with a firm; have had 3 years' practical shop experience; state salary to start; can give reference. Box T-114, Post-Dispatch.

OFFICE MAN—Sit.; cost, payroll, cashier and general office man; 10 years' experience cost work; last 2 years on Government naval contracts. Box T-250, Post-Dis. (2)

PAINTING of all kinds; also paper hanging and cleaning; either by day or contract. Smith, 2718A Kossuth.

PAINTER—Wants work; I have all tools. Charles Forst, 1419 Dillon. Sidney 1532W.

PAINTER—Wants work; I have all tools and ladders. Chas. Forst, 1419 Dillon; Sidney 1832W.

PAINTER—Good paint mixer; can do graining and varnishing but not striping or high-ladder work; expect no high wages but steady work. Chas. Pri, 5100 Easton. (1)

PAPER HANGER—Out of work, will work very reasonably. Central 8236.

PORTER—Sit.; or janitor. Chief Meyer, 2828 Locust st.

PIANIST—A1, desires position; 12 years' experience; read at sight, fake and transpose. Address all communications to Jos. J. Smee, 6712 Robbins av., St. Louis County.

PRESSER—Sit. by colored; alterations and repairing. 1003 N. Garrison.

PRINTER—Allround, practical, would like to connect with a good firm; 26 years' experience; best references; nonunion. Box N-232, Post-Dispatch.

PAPER HANGER—Wants work; first-class workman. Colfax 255W. (62)

PAPER HANGER—And painter, wants work; first-class work. Victor 1830J.

PLUMBER—Wants to work for property owner; reasonable. Forest 6032. 2807 Norwood.

SALESMAN—Sit. by young man; had 8 years' experience; can furnish best of references. Box O-94, Post-Dispatch.

SALESMAN—Insurance man wants country debit; experienced; now employed. Box N-160, Post-Dispatch.

SALESMAN—Position as salesman or district manager, by young married man; 16 years' experience; successful experience in handling men. Box N-117, Post-Dispatch.

SALESMAN—Sit.; high-grade line of groceries wants territory in Nebraska; by salesman with established trade. Box N-238, Post-Dispatch.

SALESLADY—Sit.; experienced; first-class reference; will market any article of merit, commission basis; Iowa or Illinois preferred. Box O-21, Post-Dispatch.

SALESMAN—Sit.; house dresses; a nifty line wanted for Kansas and Nebraska, by salesman with established trade. Box N-237, Post-Dispatch.

SALESMAN—Lumber man, 15 years' experience in executive position, buying and selling hardwood, export and domestic trade, desires connection with responsible firm; best of reference. Box T-196, P.-D.

SALESMAN—First-class, with sales record $25,000 monthly for past three years, wishes position traveling with good line; highest references; will locate business preferred. Box N-291, Post-Dispatch.

SALESMAN—Sit., 12 years' experience, retail trade, shoes and dry goods and furnishings; also groceries; one year's wholesale house experience in dry goods; wants position with house, either retail trade or on road. M. Gordan, 3719 Olive, apartment 24.

SALESMAN—University graduate in chemical engineering, age 24, experienced in all kinds chemical machinery and supplies, thoroughly familiar with chemical products and by-products, desires position as salesman. Box H-227, Post-Dispatch.

SECRETARY-STENOGRAPHER—With two years' experience, desires position with growing concern where there is good opportunity for advancement; references. Box N-380, Post-Dispatch.

SHIPPING CLERK—Sit.; 15 years' experience with one firm; sober, industrious and willing worker. Box N-121, Post-Dispatch.

STENOGRAPHER—Sit.; clerk; young man, 19; experienced; rapid and accurate; knowledge of bookkeeping. Box N-285, P.-D.

STOREKEEPER—Sit. by experienced; in shoe factory or leather manufacturing line. Box O-417, Post-Dispatch.

TOOLMAKER—With wide experience on tool, die and experimental work, wishes a position—employer don't write unless you need a first-class man. Box N-264, Post-Dispatch.

TRAFFIC MAN with thorough knowledge of I. C. C. rules, tariffs, classifications, desires position in same. Bell phone Riverside 1805.

UNIVERSITY student desires evening and Saturday afternoon work; experienced retail salesman. Box N-8, Post-Dispatch. (2)

WATCHMAN—Sit. by elderly gentleman; experienced; would consider any kind of work. Box N-253, Post-Dispatch.

WATCHMAKER—Expert; salesman, optician, desires position; salary $40 per week; no less. Address S. F., 3026 Rolla pl.

WATCHMAN—Elderly man wishes position as night watchman; will give the best of references. Phone Riverside 315W. 8123 Idaho av.

YOUNG MAN—Would like to learn automobile trade. 1623 Ohio av.

YOUNG MAN—Desires position; can drive and take care of any make car. H. Joffe, Central 8815X.

YOUNG MAN—Wants position collecting or other outside work; not under $12 week. Colfax 2002W.

YOUNG MAN—2 years' high school; stenographer and assistant bookkeeper. Box H-1004A, Menard st.

YOUNG MAN—28 years, 5 years' office experience, desires to work in to selling end. Box H-40, Post-Dispatch.

YOUNG MAN—College education, wants clerical work, any kind; knowledge of bookkeeping and general office work experienced; reference. Box H-118, Post-Dis.

YOUNG MAN—Wants position where there is chance for advancement; graduate from high school; A1 references. Phone Laclede 196R or address Box O-21, Post-Dis.

YOUNG MAN—Sit.; 25; returned soldier; clerical position or salesman; 3½ years' experience in insurance and banking; best references. Box N-16, Post-Dispatch.

YOUNG MAN—Sit.; good education; wants position in credit or collection department of wholesale or mail order house; some experience; ex-soldier. Box N-1, P.-D.

YOUNG MAN—Sit., neat-appearing young man, 24, wishes position where ambition and energy will count; am discharged soldier and will give spare time to study same. Was an allround printer. F. C. Mueller, 5115 Vermont.

LAWYER

Recently licensed; married; aged 29; nine years' business, office, expert secretary; seeks legal work as advisor-investigator; investigate. Box N-131, Post-Dispatch.

BUSINESS MANAGER

FOR TRADE CONSTRUCTION ORGANIZATION; ONLY THOSE OF THE HIGHEST ORDER OF EFFICIENCY NEED APPLY. STATE EXPERIENCE AND SALARY EXPECTED. BOX N-233, P.-D.

I'M YOUR MAN

Man of executive ability at liberty; 45 years of age; convincing sales-make promoter, sales manager or handler of men in corporation in need of high-class man. See Mr. F. Helgoth, 805 Granite Bldg.; compensation right.

HARDWARE MAN

Age 29 raised in the business, just released from the air service where he accounted for over $5,000,000 worth of property; wants position with firm in city over 10,000. Has executive ability and initiative; original methods of accounting adopted by Washington. Address G. R. J., 624 E. 9th st., Richmond, City, Ok.

SITUATIONS—WOMEN, GIRLS

BOOKKEEPER—Position by lady as bookkeeper or cashier; first-class city references 12 years' experience. Box T-244, Post-Dispatch. (c)

CASHIER—Sit., evenings and Sundays; 10 years' experience. Box N-153, P.-D.

CASHIER—Sit., cashier and clerical work; can give A1 references. Box N-124, P.-D.

CHAMBERMAID—Sit. by good, reliable colored girl. Call Grand 3487W.

COOK—Sit. by experienced; don't mind leaving city. Write or call. 2937 Pine st.

COMPANION—Refined girl, 17, wishes position as companion to elderly or invalid lady; would go away; reference. Forest 1539.

COMPANION—Refined widow, 35, wishes position as companion with refined old lady or couple; experienced in nursing; highest references; willing to leave city for summer. 5132 Kensington. Forest 1821M. (2)

COOK—Sit.; or maid; southern help. 4021 Cook. Carrie Corfield.

COOK—Sit.; small family; cook and laundry; $40 month. 1132 N. Newstead; city references.

COOK—Sit.; colored cook and downstairs work; $35 month. 1132 N. Newstead; city reference.

GIRL—Sit.; neat colored girl wants to cook or do housework. 3015 Adams.

GIL—Sit. cleaning by day in families; best references. 2435A Fall.

GIRL—Sit. by colored, to work nights; work of any kind. Bomont 1325W.

GIRL—Sit., experienced cooking; references. 3919A Olive. Lindell 1364. Call Monday.

TWO girls want work on farm, about 100 miles from St. Louis. 1221 Pine st., St. Louis, Mo.

HOUSEGIRL—Sit. by colored maid for light housework. Call Lindell 1558J.

HOUSEGIRL—Sit. by neat colored housegirl; no children. 3318 Morgan st.

HOUSEGIRL—Sit.; colored; short hours; no objection to children. Bomont 2000W.

HOUSEGIRL—Sit. by colored girl; aged 45; references. Emma. Central 9488L.

HOUSEGIRL—Colored; wants housework in small family; go home nights. Bomont 2803.

HOUSEGIRL—Sit. by colored girl by the week or day; house and laundry work; reliable. Call Lindell 1537R.

HOUSEGIRL—Sit. for general housework and take care of children; no cooking or laundry work; references. 4823A Blair.

HOUSEGIRL—Sit. by colored girl to do general housework in small family. Forest 7007R.

HOUSEGIRL—Sit.; neat colored lady wants steady position in small family; plain cooking or laundry. Bomont 680.

HOUSEGIRL—Sit.; French; in small family. 2528 Laclede.

HOUSEKEEPER—Sit. as housekeeper; don't object to the country. Box N-177, P.-D.

HOUSEKEEPER—Sit. by middle-aged woman with good reference. Box N-161, P.-D.

HOUSEKEEPER—Wants position where there is no other woman; best of cook. Box N-275, Post-Dispatch.

HOUSEKEEPER—Sit. in small family by experienced, unattached young woman. Call 2937 Lafayette.

HOUSEKEEPER—Competent elderly lady wants position in small family or nursing sick. 1829 Sidney.

HOUSEKEEPER—Sit., in small home; will wash, iron, serve and do plain cooking. Lindell 2012 N. 14th. (7)

HOUSEKEEPER—Sit. by young woman; more for home; employed couple preferred. Victor 2712L.

HOUSEKEEPER—Sit.; young woman desires position as housekeeper in refined motherless home. Box N-236, Post-Dispatch.

HOUSEKEEPER—Sit. by reliable middle-aged lady; adults, for small family; references furnished. Call 3987 S. Jefferson.

HOUSEKEEPER—Sit. by middle-aged lady in bachelor's, widower's or motherless home; moderate wages expected. Box N-139, Post-Dispatch.

HOUSEKEEPER—Sit. by Catholic lady as housekeeper for a widower or a man with grown children. Call or write 4340 Linton av., St. Louis, Mo.

HOUSEKEEPER—Sit.; refined, competent, widow, 35, motherless, experienced in handling men; first-class rooming house; city or country; object, a congenial home. Phone

HELP WANTED—MEN, BOYS

DRIVER—For wholesale flour wagon; steady work for right man. 2223 Maiden Lane.

DRIVER—To haul rock. 6509 Manchester, av. E. Cavanaugh (c)

DRIVERS—Wittker Hardware and Contracting Supply Co., 2446-48 North Market st.

DRIVERS—White or colored; $2.50 per day. Evermann Construction Co., 2906 Iowa av.

AUTO CLERK—Registered; permanent, by May 15. Box O-64, Post-Dispatch.

BOOKBINDER—Good salary, short hours; ref. Box T-255, Post-Dispatch. (7)

BOOKKEEPER—Registered, for a town of 500; no night to wages for a good man; permanent position. Address Box J-124, P.-D.

BOOKKEEPER—Registered, for assistant; good salesman; must have references; good position. Box O-357, Post-Dispatch. (7)

BOOKKEEPER—Young, single, registered; neat appearance, $25 salary; country town. Box 2-93, Post-Dispatch.

BOOKKEEPER—For wholesale flour house; steady work; state references, experience and salary expected. Box T-253, Post-Dispatch. (7)

BOOKKEEPER—Young man, with some experience; steady work, out of city. Apply Sunday 1 p. m. to 5 p. m. at Laclede Hotel, room 30.

BOOKKEEPER—Several, for temporary work figuring inventory; must be rapid and accurate with figures; hours 8 a. m. to 6 p. m.; $31.50 per week. Apply Box E-97, Post-Dispatch. (c)

BOOKKEEPER—Of neat appearance and good habits, to leave city at once to travel. Experience not necessary; want men who are not afraid to work; permanent positions; salary or commission. Call Terminal Hotel, 8:30 to 12, 2 to 4. Mr. Thomas.

BOOKKEEPER—Young man, to be trained for retail shoe store; opportunity for right party. Apply Box E-97, Post-Dispatch. (c)

BOOKKEEPER—Young man, just finished school, who understands how to run a typewriter and to learn the advertising business; a splendid future for a wide-awake young man. Call at 513 Security Bldg., Monday morning between 9 and 10 a. m. Elliott.

BOOKKEEPER—Young man, rapid with numbers; good opportunity for right party to become assistant sales manager; state experience, age and give references. Box T-Dispatch.

BOOKKEEPER—Young man, with thorough knowledge of wholesale shoe business to assist sales manager; must be capable to travel on the road and have sales department experience; exceptional opportunity with rising shoe house; age, reference and salary replies confidential. Box T-143, Post-Dispatch.

BOOKKEEPER—Young man, capable bookkeeper, willing to learn and work; manufacturing line; give details. Box T-246, Post-Dispatch. (7)

BOOKKEEPER—Young man, just finished school; who understand how to run a typewriter and to learn the advertising business; a splendid future for a wide-awake young man. Call at 513 Security Bldg., Monday morning between 9 and 10 a. m. Elliott.

BOOKKEEPER—Young man, rapid with numbers; good opportunity for right party to become assistant sales manager; state experience, age and give references. Box T-Dispatch.

BOOKKEEPER—Young man, with thorough knowledge of wholesale shoe business to assist sales manager; must be capable to travel on the road and have sales department experience; exceptional opportunity with rising shoe house; age, reference and salary replies confidential. Box T-143, Post-Dispatch.

BOOKKEEPER—Young man, just finished school,

700 WOMEN AND GIRLS WANTED—Is the position you seek advertised in these columns today?

SALESMEN WANTED

SALESMAN—A producing experienced patent medicine salesman for Southern Illinois and also for Southern Missouri, with an old established line of live preparations; only men with ability and experience need apply; permanent position, good salary and bonus, as well as expenses; must have an automobile. Box E-97, Post-Dispatch. (c)

SALESMEN—High-grade, to sell physicians' specialty, required by all doctors; good commission; territories St. Louis, Missouri and Illinois; prefer man with successful record selling medical books and medical supplies to physicians; state age, experience and ref's. phone Lindell 3709. Box 0-134, Post-Dispatch. (c)

SALESMEN—Old-established concern has opening for high-grade salesmen, who are familiar with and now calling on bakery trade; will pay liberal commission; state territory traveled, experience and give references. We will only consider party who is familiar with the buyers among the bakery industry. The Malone Oil Co., Cleveland, O.

SALESMEN—Here's quick money; our salesmen are cleaning up; we have 11 producing wells, two refineries, drilling rigs, over 4000 acres of holdings; big drilling campaign starts now. Our free $50 salesman's kit makes sales easy. We want a live one in each town. Mary Owens Oil Co., Box 29, Houston, Tex. (13)

SALESMEN—Agency salesmen; renovating makes vacuum machines wear 4 times as long; doubles the life of rugs; cuts sweeping expense to one-fifth; lessens work by over half; profit is $2.00. Men sell 10 to 15 on days. Samples loaned on letter from your merchant saying you are a steady, reliable man. Manager, 112 22d st., Milwaukee, Wis.

SALESMAN—As local representative for our complete line of high-grade sanitary massage stamp selling business; already highly indorsed by the many local users; will not be long when a good steady income on our commission plan; reply in full by mail to our Eastern manager, who will be in the city this week to contract the right man. Box N-107, Post-Dispatch.

SALESMAN—Permanent position open for experienced salesman; unlimited salesman with large Cleveland manufacturer putting on the market a new high-class specialty; needed by merchants only; high class salesmen need apply; earnings $400 to $700 per month; commissions paid weekly; state experience. Address M. M. Conaway, Erie Stationery Co., Cleveland, O.

SALESMEN—$500 per month selling a new patented fluid condenser for all cars, tractors and trucks; save up to 50 per cent of running expenses; motor cannot steam; removes carbon in short time while running; fill radiator three times a year. Sold on money back guarantee; sample free. Weeks Mfg. Co., 2121 N. Clark st., Chicago.

SALESMAN—To call on city grocery trade selling established nationally advertised specialty; one with past experience in grocery trade preferred; permanent position; proposition affords excellent opportunity for advancement to "live wire" salesman; salary with bonus attachment. Address, giving state age and experience; all replies confidential. Box E-214, Post-Dis. (c)

SALESMEN—Who have enough money to finance themselves can make $500 monthly selling our tractor and tower attachments for automobiles, engines, farm wagons and other implements. Exclusive territory; big profits. Our plan puts you in business for yourself without investing capital in stock. Fond du Lac Tractor Corporation, Fond du Lac, Wis.

SALESMAN—High-grade, experienced specialty salesman who can qualify for division manager; must understand marketing nationally advertised product and capable of directing efforts of salesmen for business-getting results; excellent opportunity for man of real ability; state age and experience; all replies strictly confidential. Box E-96, Post-Dispatch. (c)

SALESMEN—Can you handle a big proposition like this? We want a high powered representative to organize territory and sales staff for intensive drive to develop consumer on new electric device for homes, apartment and office buildings; big stepping; giving co-operation by right party; may be individual or organized sales company; must be financially able to buy and help finance $500 sample outfit; demonstrates; this is a proposition worth investigating; full particulars about this line now handling; past experience, references etc. Address Sales Manager, 1231 Ohio Bldg., Toledo, O.

SALESMEN—Get a business of your own; profitable, steady; desirable; no capital or experience; not necessary; line of high-grade groceries, paints, lubricating oils, roofing, stock powders, automobile supplies, phonographs to farmers, ranchmen and other large consumers by sample and illustrations; we advance 10 per cent on orders shipped and help you collect and pay your commissions, or you receive goods and make delivery; we give you a live business, our best reference and guarantee of satisfaction. Exclusive territory. Write Loverin Chemical Co., 1707 S. State, Chicago. (c60)

SALESMAN—By a leading New York importing and manufacturing wholesale grocery house in the city of St. Louis and surrounding territory, and one that is experienced in the line; earnest, active and aggressive; one ready to graduate from a local jobbing experience would find an attractive opportunity to grow; send full particulars as to age, experience and whether financially in a position to operate on a salary and commission basis with monthly settlements, or whether a drawing account would be required and how much; address communications in confidence to "opportunity." Box J-223, Post-Dispatch. (c1)

SALESMAN—For the man wanting to make $2500 to $7500 a year and is big enough to be his own boss. Biggest real estate boom in history just starting. St. Louis expanding the greatest industries. Soon will be the big steel and auto mfg. center; 3,000,000 to feet of factory space more than is available wanted by new industries ready to come here. More than 200,000 people will come to city the coming 3 years. Everything in city rented now. Thousands of homes must be built. This means tremendous demand for lots. Investors will reap huge profits. We are selling highest grade improved and final lots on easy payments. Salesmen can make big money selling these people, gain wonderful selling experience. Furnish ready-made deal for you, so experience not necessary—furnish cars. See us in mornings only. The Davis Realty Department Co., second floor, 819 Olive st.

SALESMEN — Experienced high-grade result getters, preferably owning own car, to sell retailers, jobbers in Missouri, Illinois, agricultural products manufactured by well-known St. Louis firm; permanent position offered, unlimited opportunity for advancement to salesmanager-ship; preference given to men with established territories; if you are in a rut and want a real opportunity where you will be limited only by your ability to produce results, answer this ad; exceptional opportunity for high-grade specialty salesmen; salary, bonus, commission. Apply giving full details, experience, references and salary willing to start at; replies held in strict confidence. Box H-44, Post-Dis.

SALESMEN—I am inserting this advertisement at my own expense with the idea of getting in touch with several wide-awake salesmen who will appreciate an unusual opportunity to become permanently associated with the largest, strongest and fastest growing manufacturing concern in its line. As a result of the tremendous demand for our product rapid expansion of our sales force and the promotion of a number of our salesmen, including the advertiser, there is an immediate opening for three salesmen. Our company conducts national and local advertising campaigns gives our salesmen the heartiest kind of co-operation, and we have a splendid big family of well paid, satisfied salesmen. You will be taught every detail of the business under the direction of experienced salesmen at some nearby point. We pay expenses. After which you will be given a liberal contract, including travelling expense. As a fellow salesman I would advise you to investigate this opportunity. Drop in and see me or write. W. F. Shea, 606 Wainwright Bldg., St. Louis, Mo.

SALESMEN

Wanted, 4 active, reliable and neat appearing men; experience not necessary; permanent work with a future; references required call Monday between 2 and 6. 414 Chestnut Bldg., Grand and Park. (c)

A CONCERN of national reputation, marketing its products through retail grocery channels, desires the services of two sales representatives to call on the retail grocery trade only for Northeast Missouri, home town Hannibal, and one for Southeast Missouri, home town Cape Girardeau. The successful sales representative, experienced in selling retail grocery trade in these two localities will be given preference in first communication give full particulars as to yourself, age, married or single, and previous business and sales experience; salary, expenses and commission. Box F-316, Post-Dispatch. (c)

COUNTY canvassing sales manager; salary and expenses. Fairview Nurseries, Rochester, N. Y.

DRAWING account to salesmen who can demonstrate ability to sell line of roofing cements and paints to farming or factory trade. Box J-4, Post-Dispatch.

EXCLUSIVE territory open; sales agency for finest line of guaranteed typewriter ribbons and carbon paper; big profits. Miami Ribbon and Carbon Co., 610 U. B. Dayton, O.

IRON SALESMEN

Salesmen to sell sheet iron, iron roofing, tin plate, etc.; salary and commission; one for Southern Missouri and Arkansas and one for Illinois. Box H-507 Post-Dispatch. (c)

WAS—Married, with crown or nearly grown family, for light timber work; living quarters, cow, chickens furnished. 5858 Enright av. (c)

ROCK SALESMEN—Who can approach farmers to answer this ad, learn particulars about money to high-grade men situated to handle special proposition on commission. Quarrie, Box J-98, Post-Dispatch.

SALESMEN WANTED

SHOE SALESMAN—Apply Monday morning, 1234 Hodge. (c)

SIDE-LINE SALESMEN—You can make big extra money selling Hicks Almanac to banks and other institutions as an advertising feature; no other book like it; complete weather forecasts for a whole year; scientific, accurate, reliable; founded by Rev. Hicks 25 years ago; single copies 30c; liberal discount for quantities; send 25c for sample and special plan for you. Hicks Almanac and Pub. Co., 71A Hicks Bldg., St. Louis, Mo. (cx99)

SELL—"Tire Armor" for auto tires; doubles mileage, makes all tires trouble-proof; is 1/8 in cost, easily applied and outlasts several tires. Immense demand; big profits; men with selling ability should net $1000 to $3000 weekly. The Motor Products Co., Inc., Chicago, Ill.

STOCK SALESMEN—A manufacturing institution engaged in marketing an issue of its preferred stock desires a few men who have proven ability to handle exclusive territory in Illinois and Indiana. The directors of this company are men favorably known throughout the Central West, and will bear closest investigation by any bank. Only such men are wanted as are capable of earning from $200 to $500 per week. Our institution is a going concern, offering investors a safe and splendid opportunity. Most complete sales kit furnished, with unlimited co-operation. This is a proposition for men who mean business and not for the attention of advance specialties. Absolutely no advances made. If you are ready to talk turkey about a permanent proposition, Room 851 Powers Bldg., Decatur, Ill.

TRAVELING SALESMAN—Familiar with printing and stationery for banks, county officials and commercial purposes; splendid opportunity for the right man. Address, giving qualifications and references, Democrat Printing and Litho. Co., Little Rock, Ark.

50 PER CENT COMMISSION

Sell stock legitimate Burkhurnett commany, refinery built, 1 producing well, drilling starts immediately; quick seller; producers, your opportunity; exclusive territory; immense profits. E. L. White, 1121 Gas and Elec. Bldg., Denver, Colo.

SALESMEN, ATTENTION

Want few live wires to sell interests in Texas lease syndicate, containing 13 leases scattered over three counties; middle of three wells drilling; low price on acreage and paying a commission worth while; get in where you can make money. Clyde Stevens, 501 Scarritt Bldg., Kansas City, Mo.

IF YOU ARE A HUSTLER

Let us start you in an independent business without capital; we furnish you with $5000 a year selling our complete line of groceries, paints, oils, etc., at wholesale direct to farmers and other consumers; exceptional opportunity for ex-soldiers and sailors; experience not essential; write for particulars. Dept. 12, George Meldrum & Co., Wholesale Grocers, Chicago.

JEWELRY SALESMAN—HIGH-CLASS RETAIL; ONE WHO HAS THE ABILITY AND THE APPEARANCE TO MEET AND SELL TO THE HIGHEST CLASS OF PEOPLE; A MIXER AND A BUSINESS GETTER; PREFERABLY A MAN TO WORK ON OUTSIDE. BOX F-315, POST-DISPATCH. (c99)

SHIRT SALESMAN WANTED

A large well-known, popular-priced New York manufacturer operating on a large scale has an splendid opening for a high-grade resident salesman who has had established following among the large trade.

State full Particulars.

All communications will be considered strictly confidential. Address Box 966, Room 269, Cable Bldg., New York. (c)

SHOE SALESMAN

In the State of Missouri by makers of the greatest line of pick-me-up and sandals on the market. Must be a producer. Can make no time to those who have it producing. Liberal commissions. Send full references in first letter. Confidential. Can be carried as side line. Box 201, Room 260, 623 Broadway, New York City. (c)

EMPLOYMENT AGENCIES AND TRADE SCHOOLS

ACCOUNTANTS—To learn install factory systems, make organization analysis and write reports. Send stamp for copy. Industrial Systems Co., 70 Fifth av., New York.

TRI-CITY BARBER COLLEGE.

Wanted, ladies and men; tuition, $25; wages paid; catalogue free; strictly modern; electric massage, hydraulic chair. 811 Market st., St. Louis, Mo. (c82)

RAILWAY mail examination, Aug. 23; hundreds to be appointed; prepare quick with intensive training method; write for particulars. National Instruction Bureau, 126 Arcade, Columbus, O.

RAILROAD TRAFFIC INSPECTORS—$110 a month and expenses to start; short hours; travel 3 months' home study under guarantee. We get you position. No age limit. Write for booklet N-141. Standard Business Training Inst., Buffalo, N. Y. (c90)

RAILROADS—$ Government wants railway mail clerks; hundreds needed; $1100-$1900 year; St. Louis examinations Aug. 23; sample questions free; write immediately. Franklin Institute, Dept. 209 ft, Rochester, N. Y. (39)

THOUSANDS Government clerks needed; $1000-$2000 yearly; railway mail examinations Aug. 23; Postoffice, Customs, Department clerk, July 19. Call or write, Ozment, Fullerton Bldg., St. Louis. (c)

FEMALE HELP Wtd—The Y. W. C. A. Employment Department, 1411 Locust st., is in need of girls and women seeking employment in homes and institutions as cooks, laundresses, cleaners, nurses, dressmakers and factory workers. We have work for many; good homes; fair wages. (c)

LEARN auto and tractor business in 6 or 8 weeks' spare time; positions now. Master mechanic instructors; same method we used to train thousands of soldier mechanics for U. S. army; 90-day trial offer. Hale Auto and Tractor School, 2130 Oak st., Kansas City, Mo. (c99)

ARE you mechanically inclined? Learn a trade; learn auto, tractor, truck and aeroplane business; big money; wonderful opportunities; learn by Sweeney System. Practical instruction in 8 weeks; army school now open to you. Same instructions, equipment and methods used in training 5000 soldier mechanics for Government. Write for big free catalogue; tells whole story. Sweeney Auto School, Department 905, Sweeney Bldg., Kansas City, Mo. (c83)

BECOME AN AUTO MECHANIC

We train you right. Splendid equipment and up-to-date instruction. Auto mechanics, tractor, aero engine, truck, ignition, starting and lighting equipment course, machine shop, battery building, welding, cutting. 60 Day or night classes. Y. M. C. A. AUTO SCHOOL, Grand and Franklin. Lindell 3150. (c)

MAIL ORDERS

CAMERA OWNERS—Sell your photos for $1 to $10 each; all sizes and subjects. Write for descriptive folder. Wm. H. Underwood, Turnel Hill, Ill.

HELP WTD.—MISCELLANEOUS

COOK—FIRST-CLASS; MALE OR FEMALE; GOOD WAGES. APPLY AT ONCE. LUTHERAN HOSPITAL, OHIO AND POTOMAC.

HELP WANTED—WOMEN, GIRLS

ALTERATION HANDS—On coats and suits; good steady position. S. Friedman & Sons, 1235 Washington av. (c2)

ARM WAITRESS—Good pay. Criterion Restaurant, 408 Morgan and Locust.

ARTIFICIAL FLOWER MAKERS—And branchers; experienced; $10 to $12 per week. Missouri Feather Mfg. Co., 1926 Pine st. (c)

ASSORTER AND MARKER—On flat work and rough dry; also help in flat work ironing department. West End Laundry, 4525 Finney.

ASSORTERS—Collar assorters; also girls to assort and check finished family work; good salary. Grand Laundry and Cleaning Co., 3044 Lawton. (c)

ATTENDANT—Neat little boys; good wages and home. Methodist Home, 4385 Maryland. (c)

BAG LINING MAKER—For leather traveling bags; steady employment. Stability Leather Goods Co., 4th and Chouteau.

BINDERY FORELADY—Experienced; all kinds of blank book and catalog making and instruct; help; open shop; wages $19 per week. Box F-95, Post-Dispatch. (c)

BINDERY GIRLS—For light leather work on case books and covers. 1250 Hodiamont av.

BINDERS AND STITCHERS—TWEEDIE BOOT TOP CO. 1421 Olive St.

BODY IRONERS—Experienced; good salary to first-class girl. Grand Laundry and Cleaning Co., 3044 Lawton. (c)

HOUSEKEEPER—For rooming house; references. 1821 La Salle.

BOOKKEEPER—An experienced, and stenographer; salary to start, $25 a week; must have A1 references. Box O-202, P.-D. (c)

BOOKKEEPER—Exp.; must be able to operate typewriter at state fee, etc., and do any executive. Box O-109, Post-Dis. (c)

BOOKKEEPER—Must be efficient and experienced. Apply Angelica Jacket Co., 1419 Olive st. (c)

BOOKKEEPER AND STENOGRAPHER—One who has financial experience; in employing, state full particulars. Box T-285, Post-Dispatch. (c)

BOOKKEEPER—And stenographer; one who is capable of taking charge of office; salary; steady employment. Box H-31, Post-Dispatch.

BOOKKEEPER—Experienced, by East Side manufacturing concern; good wages; East St. Louis resident preferred. Box H-395, Post-Dispatch. (c)

BOOKKEEPER—Woman; must be willing and of even temperament; understand writing on typewriter. Apply Albert Lauer, Haas-Lieber Gro. Co., 8th and Clark.

BOOKKEEPING MACHINE OPERATOR—Experienced; Elliott-Fisher; good opportunity; state experience and salary expected. Box O-333, Post-Dispatch. (c)

BOOKKEEPER—Competent woman as bookkeeper and cashier; one capable of taking charge of office; must understand filing and typewriter; apply in own handwriting, giving age, experience and salary expected. Box H-506, Post-Dispatch. (c)

BOOKKEEPER—Lady who is capable of taking trial balance on file, also handle controlling accounts and few office help; high-class position, permanent and immediate, with good pay; hours 8:30 to 5 p. m. Apply by letter, giving all details. Box N-12, Post-Dispatch.

BOXMAKERS—Experienced; labeling machine, lapping, staying, closing and facing down; also girls to learn. Excelsior Paper Box Co., 21st and Olive. (c2)

BUNDLE WORK MARKERS—And assorters, searcher, ladies' clothes ironers, collar girl, press machine operators; highest wages; steady work. Superior Laundry, 1745 S. 18th st. (c)

BUTTONHOLE OPERATORS—On Singer button machines; steady work and good pay. Apply American Petticoat Co., 1019 Washington av. 4th floor. (c)

BUTTON SEWER—Experienced on button sewing machines. Jungman-Landecker, 923 Washington, 9th floor. (c)

CASHIER—Experienced; references. Frank Lind, 7th and Lucas. (c)

CASHIERS—Apply 7 a. m. Monday, 2357 Lafayette. (c)

CASHIER—Experienced, for retail grocery. Apply Conrad's, 400 N. 9th.

CASHIERS—Apply 7 a. m. Monday. 4105 Olive. (c)

CASHIER—Experienced lady, with references; no other need apply. Apply National Linen Service Co., 1117 N. 9th st. (c)

CASHIER—Past 25 years of age, for lunchroom; city references must be given in answer. Box E-153.

CASHIERS

Good position for girls 16 years of age, wishing to work during vacation.

LENNY & GENTLES, Broadway and Morgan.

CANDY WRAPPERS—Steady work; good pay. Apply Herz-Oakes Candy Co., 512 Locust.

CHAMBERMAIDS—Experienced. Apply linen room, Maryland Hotel, 9th and Pine. (c)

CHOCOLATE DIPPERS—CAN USE TWO FIRST-CLASS; HIGHEST WAGES, STEADY WORK. IBSEN'S, 912 OLIVE ST. (c)

CLERK—Experienced lady in grocery store; 1103 Salisbury.

CLERK-STENOGRAPHER

Wanted—Capable office assistant, thoroughly experienced and accurate at figures; excellent working conditions and good salary; state age, experience and salary expected; do not apply unless thoroughly experienced; no beginners. Box E-271, Post-Dispatch. (c)

CLOTHES IRONER—Lady; exp. Becht Laundry, 3501 Bell av. (c)

COLLAR GIRLS—Experienced; mangle help and starchers. Free Laundry, 3076 Easton. (c)

COMPTOMETER OPERATOR—Must be experienced; salary $16 per week to start; future depends on operator. Box F-118, Post-Dispatch.

HELP WANTED—WOMEN, GIRLS

COLLAR GIRL—Experienced; capable of taking charge of collar department; also feeders and folders. Home Laundry, 4300 Finney av. (c)

COOK—Two in family; $820 West Pine.

COOK—For restaurant; woman preferred. 6264 Clayton av. (c)

COOK—Woman for dinner cook, in lunchroom. 620 Washington.

COOK—White, $40; private family. 4412 Delmar.

COOK—For boarding house; no dishwashing or waiting on table. 4258 Westminster pl.

COOK—Colored; family; reference required. 5649 Westminster. Lindell 1790. (c)

COOK—Experienced, colored; private family; good wages. 1440 Maryland av., Forest 3490.

COOK—Colored; experienced; honest and neat; references required; good home for good girl. 4060 Cabanne.

COOK—A competent cook to go to Bloomington, Ill.; in a family of two; good salary. Box E-300, Post-Dispatch. (c)

COOK—Exp. girl for cooking and general housekeeping; no laundry or outside work; small family; good home and good wages. Cabany 1538.

COOK—Plain; and general housework; white; no laundry; in family of adults; good home and good wages for right party; call any morning. 3501 Victor. (c)

COOK—Competent cook and one companion for an elderly woman in a family of 2; this is an exceptionally good opportunity for a mother and daughter or two friends. Box E-144, Post-Dispatch.

COOK—White woman, settled; experienced; for family of 2; keep 2 other maids; no washing; 2 in family. Box 428 or Normandy 4251. After business hours, phone Bomont 440.

COLLAR GIRLS—One to take charge of collar dept., also hand ironers, shirt machine girls and folders in flat work dept. Another Laundry, 2019 Lucas.

COUNTER GIRL—Experienced; to act as forelady in cafeteria. Apply Steward, Marquette Hotel, 18th and Washington. (c)

COMPANION—Companion for an elderly woman in a family of 2; good home and salary for right party. Will have to leave city. Box E-213, Post-Dispatch. (c)

COUNTER GIRLS—Short hours; no Sunday work. 316 Locust. (c)

DISHWASHER—Woman; white; no Sunday work. Lunch, 500 N. Third st.

DEMONSTRATORS—Ambitious women, over 25 years old, with no family ties, willing to travel year round; salary and expenses. Box F-45, Post-Dispatch. (c)

DICTAPHONE OPERATORS

Young lady, thoroughly experienced in handling correspondence from dictaphone dictation; must be good grammarian and mail; accurate typist; in office of manufacturing office. Address, giving experience, education, reference and salary wanted. Box E-328, Post-Dispatch. (c)

DRAPERS — Experienced on dresses; good pay; steady work. Apply at once. UNITED SKIRT AND DRESS CO., 902 Washington, fifth floor. (c)

DRESSMAKERS—Finishers, 14A S. Euclid.

DRESSMAKER—Competent. Call Lindell 3054J, 4507 Evans.

DRESSMAKER—One that thoroughly understands dresses; good pay to the right party. Call at once, 3636 Delmar. Lindell 4067W.

EMBROIDERERS—To work in shop. Jacob Mange, 709 Washington. (c)

EMBROIDERER—Experienced; Bonas machine embroidery. Jacob Mange, 709 Washington.

EXAMINERS AND BUTTON SEWERS (ON LADIES' COATS AND SUITS). REICHFELD, GOORMAN & MANN, 12TH AND WASHINGTON SILK EXCHANGE BLDG.

FEEDERS AND FOLDERS—And girls to learn. Colonial Laundry, 4020 Olive. (c)

FEEDERS—And folders, on flat iron work; good wages, steady work. Apply Imperial Laundry, 4701 Delmar.

FINISHERS—On pants; highest pay. Apply National Tailors, 517 Morgan. (c)

FINISHERS—Exp. on dresses; 5 days' work and 6 days' pay during summer; fine wages. The House of Finkelstein, Lindell Bldg., 808 Washington av.

FITTER—Capable of assuming complete charge of alteration room in women's wear store; best references. Box F-333, P.-D.

FLOOR MAID—Apply Josephine Hospital, 1630 S. Grand. Apply Josephine Hospital.

FORELADY—For bindery. Box O-162, P.-D. (c)

FORELADY—For cafeteria. Apply to steward, Marquette Hotel, 18th and Washington. (c)

FORELADY—In perfumery department; must be able to handle 40 to 60 girls; give reference and salary expected. Box O-347, Post-Dispatch.

GIRLS—To label soda bottles, 1346 Chouteau.

GIRLS—For factory work, 120 S. 8th st. (c)

GIRL—To answer telephone, 3415 Olive.

GIRLS—Delmar Laundry, Olive and Sidney.

GIRL—Crest Candy Shop, 517 N. Grand.

GIRLS—To take orders over telephone. City Electric Co., 1428 Chestnut.

GIRLS—To pack and label cereals. Apply 728 Vine st. (c)

GIRL—To take care of children; references required. Call Cabany 2760J.

GIRLS—To pack and label flavoring extracts. Apply 118 Vine st. (c)

GIRLS—For catalogue and circular work. Box 227, S. 3d. (c)

GIRL—To pack ice cream cones; light, easy work. 112 Pine st.

GIRL—Apply Monday. Lantz Bros. Baking Co., 2027 Lucas.

GIRLS—To assort and wrap bundles. Aalco Laundry, 3700 Olive st. (c)

GIRLS—Must show they are over 16. O. H. Peckham Factory, 701 Spruce. (c2)

GIRL—To work on cut stars and novelties. Ramsay Calendar Co., 1110 Pine.

GIRL—Or woman for general housework; no washing. 4328 Page.

GIRLS—Experienced, to wrap suckers. Lemp Candy Co., 3d and Lucas.

GIRL—To work in pantry; no Sunday work. Call at Nagel's, 6th and St. Charles. (c7)

GIRL—Kitchen and dining room; white. 2022 Broadway.

GIRLS—For package dept. Steinwender-Stoffregen Coffee Co., 305 S. Broadway. (c7)

GIRL—In packing room, 819 Lucas av., 4th floor.

GIRL—For general housework; good wages. 1153 S. King's highway.

GIRL—Experienced friendly, for bakery; good home for right girl. 3834 Louisiana.

GIRLS—Apply Missouri Can Co., Hall and Branch sts.

GIRL—For silver pantry. Apply chief, Planters Hotel, 4th and Pine.

GIRLS—For cafeteria. Bon Ton Cafeteria, 514 Chestnut. (c7)

GIRLS—To work in book bindery; 8-hour day. Parker, 204 Olive.

GIRL—For ice cream parlor. 116 W. Lockwood, Webster Groves.

GIRLS—Apply Old St. Louis Laundry Co., 1630 Victor st. (c)

GIRL—To assist with housework; no washing. 3730 Delmar. (c7)

GIRL—To colored. Accurate Laundry Co., 2906 Pine st. Must be experienced.

GIRL—Colored, or woman to learn dress making. 4440 Cote Brilliante.

GIRLS—Apply Old St. Louis Laundry Co., 1630 Victor st. (c)

GIRLS—Inexperienced, to learn. Colonial Laundry, 4020 Olive. (c)

GIRLS—To fold towels. Colonial Laundry, 4020 Olive. (c)

GIRLS—In wholesale drug department. Enderle Drug Co., 1326 Chestnut. (1)

GIRLS—For sewing draperies; steady work. Apply Georgeine Shop, 4513 Olive st. (c)

GIRL—White, to work in restaurant; no experience necessary. 1902 Franklin.

GIRLS—20, work two hours evenings; steady work. Bernhardt School, 1916 S. Delmar.

GIRLS—To work in bakery lunchroom. 927 N. Sarah.

GIRL—For bakery. 3122 N. Grand. Call 9 to 12 Sunday.

GIRL—In dyeing and cleaning office. Gaubatz Cleaning Co., 4387 Laclede.

GIRL—Or woman, for small boarding house; no objection to child. 1302 St. Ange.

GIRL—At once; experienced. Marion Rose cigar stand.

GIRL—Young white, to assist with housework; to adults. 27 Columbia. Univers'y City.

GIRL—White, 15 or 16, assist housework; family of two; no washing. Grand 1262; 2608 Rutger st.

GIRL—Or middle-aged woman to take care of child and light housework. 4254 Manchester.

GIRL—Experienced, for candy department. Apply Majestic Candy Shop, 1028 Franklin.

GIRLS—For general housework; no washing; experienced preferred. Cabany 3582. Chamberlain.

GIRLS—Hand sewers and finishers; good pay; steady work. Pearl Shirtwaist Co., 717 Lucas.

GIRL—For posting and general office work; experienced preferred. West End Laundry, 60 Forest.

GIRLS—16 years and over, to learn on power machines in shoe factory. Apply International Shoe Co., 12th and North Market. (c7)

GIRLS—To work in laboratory. Apply Monday morning. Continental Drug Co., 1119 Pine st. (c)

GIRL—To work at soda fountain; must live near Carondelle. Box H-78, P.-D.

GIRLS—Examiners on ladies' shirtwaists; good pay; opportunity to work up. Pearl Shirtwaist Co., 717 Lucas. (c)

GIRL—To work few minutes, mornings and evenings; for room and board; call Sunday. 3940 Cherokee.

GIRLS—18 years or over; $1.50 per day to start; experience unnecessary. Home Laundry, 4300 Finney. (c)

GIRL—For general housework; small family; no laundry or outside work. 3548 Cottenden. Grand 828J.

GIRL—To care for walking child; no cooking, washing or ironing. 5218 Delmar. Forest 4185W. (c)

GIRL—To put up packages of coffee and tea. Edw. Westen Tea and Spice Co., 10th and Clark. (c)

GIRL—To sell records in music store; give age, references and selling experience. Box E-136, Post-Dispatch. (c)

GIRLS—Inexperienced and girls to learn laundry work. Colonial Laundry, 4020 Olive. (c)

GIRL—Bright; about 16; to do light factory work. Frelich Suit and Skirt Co., 808 Washington av., 6th floor.

GIRLS—In fitting room; experience not necessary. Apply factory, McElroy-Sloan Shoe Co., 6629 Olive st. rd. (c7)

GIRL—Experienced; or woman, for general housework; to leave city; wages $40; good home. 4202 McPherson.

GIRLS—For light factory work; good steady position. N. Friedman & Sons, 1235 Washington av. (c2)

GIRL—Office girl, to put up circular letters and address envelopes; $8 a week to start; one hour light lunch. Room 1006, Chemical Bldg.

GIRL—Good, for chamber work; apply Monday morning. Housekeeper Hotel Jefferson, 12th and Locust. (c)

GIRLS—All departments; experienced and girls to learn; good wages. Grand Laundry and Cleaning Co., 3044 Lawton. (c)

GIRL—To clean glassware in chemical laboratory. N. T. Fairbanks & Co., 3d and Convent. (c)

GIRL—For general office work; no bookkeeping or stenographic work. Apply in person, E. Myers Lye Co., 300 S. 3d st. (c)

GIRLS—Mulatto girls, about 20 years, for checking hats and coats; evening work; good wages. Box O-227, Post-Dispatch.(c7)

GIRLS—Covering girls, experienced; also girls to learn. $12 to start; can earn $15. Paper Box Factory, 314 S. Main. (c)

GIRL—For clerical work and typewriting; salary $7 to start. 502 Title Guaranty Bldg., 706 Chestnut. (c)

GIRLS—For labeling and packing. Call Christian Peper Tobacco Co., Main and Morgan.

GIRL—Young white; for light housework. 4374 West Belle, apartment 25; phone, Delmar 4966.

GIRLS—Experienced with paint spraying machine. Apply Monday; see Mr. Evans, Wilder Mfg. Co., 17th and Clinton.

GIRL—Or woman, to cook in 30 years, to work in ice cream parlor; steady work in right party. 6126 Page.

GIRL—Young, to assist with housework in small family; good home; good wages. Apply 3067 Enright.

GIRL—Or woman, to take care and keep house for old lady. Phone Colfax 1266R. Call 2150 Lafayette.

GIRLS TO LEARN SHOE MAKING.

Good wages; permanent positions.

McELROY-SLOAN SHOE CO., Hilliken Factory, 21st and Lucas. (c2)

1250 HODIAMONT AV.

Girls, 18 years or over, for light leather work; $7 per week to start. ST. LOUIS LEATHER SPECIALTY CO.

GIRL—Experienced in posting, checking and general laundry office work. Apply office or call Sunday, 9 to 12. West End Laundry, 60 Forest.

GIRLS—For putting up perfumes and toilet articles; experienced preferred. Apply Mrs. Moore, Meyer Bros. Drug Co., 4th and Locust.

GIRLS—Experienced, and to learn, on power machines; neat, clean work; steady the year around; also help in finishing dept. Broadway and Hickory, 3d floor. (c5)

GIRL—Small family; no laundry; good home for right party; $40 per month. Call in person or phone Webster 1720. Avon and Parkhurst, Webster Groves.

GIRL—To earn photo retouching, in well-established studio; opportunity to learn knack of drawing; willing to start at small salary. Box O-178, Post-Dispatch. (c)

GIRL—For stenographic and general office work; experience not essential; state references and all particulars first letter. Box H-142, Post-Dispatch. (c)

GIRLS—For flat work department; feeders, folders, shakers; highest wages; come ready for work. Superior Laundry, 1745 S. 18th st. (c)

GIRL—For office work; quick and accurate; office of factory; salary, $12 to start. Apply with references. Wildman Mfg. Co., 1019 Washington. (c)

GIRLS—For general work in sewing room of canvas goods factory; experience not necessary; steady work and good pay. 832 N. Broadway. (c)

GIRLS—Four, 16 to 20 years old; work is interesting and surroundings pleasant; pay while learning. Call Monday, Thompson Brothers, 315 N. 10th st. (c2)

GIRLS—To learn all kinds of work in heel department; experience not necessary. Hamilton-Brown, sole leather dept., 2352 Rudolph st. (c7)

GIRL—Now employed in large factory or office, can earn from $15 to $18 per week without interfering with present employment. Call today, or write Mr. Tomsen, 812 Equitable Bldg. (c)

GIRL—For office work; bright, active; 22 years or older, living at home; salary $8 per week to start; permanent position, advancement; state age and experience, if any. Box T-147, Post-Dispatch.

GIRLS—Needed at once to put up groceries and drugs sundries; come ready to work Monday; opportunity for advancement; work while you learn. Call Saturday forenoon. Enterprise Chemical Co., 200 N. 2d.

GIRLS—For covering machines, all medium sizes and small work; also 2 girls to learn; 2 girls easy to cover fast and make good money. Geo. P. Steffens Paper Box Co., Broadway and Hickory. (c2)

GIRL—Experienced, to work in ladies' tailoring; steady work; high wages guaranteed. Call at once. Schreiber Barenholz, 2264 S. Compton; Victor 2807L. Grand 2263.

GIRLS—Over 14 to learn; also experienced; making paper boxes; short hours; steady work. Call at once; high wages guaranteed. Call at once. Schreiber Barenholz, 2264 S. Compton; Victor 2807L. Grand 2263.

GIRLS—Over 14 to learn; also experienced; making paper boxes; short hours; steady work. Call at once; high wages guaranteed. Call at once. Schreiber Barenholz, 2264 S. Compton; Victor 2807L. Grand 2263.

GIRLS—To learn armature and field winding. Apply Employment Department, Century Electric Co., 1817 Pine st. (c)

GIRLS—To run hemstitching machines; steady work for year round. Century Fine & Co., n. e. cor. 18th and Locust sts. (c)

GIRL—14 years old, to learn job press feeding; $6 per week. Security Printing Co., 3d and Vine sts. (c)

GIRL—Young, to assist with housework in small family; good home; good wages. Apply 3067 Enright.

GIRL—Or woman, to take care and keep house for old lady. Phone Colfax 1266R. Call 2150 Lafayette.

GIRLS TO LEARN SHOE MAKING.

Good wages; permanent positions.

McELROY-SLOAN SHOE CO., Hilliken Factory, 21st and Lucas. (c2)

1250 HODIAMONT AV.

Girls, 18 years or over, for light leather work; $7 per week to start. ST. LOUIS LEATHER SPECIALTY CO.

GIRL—Experienced in posting, checking and general laundry office work. Apply office or call Sunday, 9 to 12. West End Laundry, 60 Forest.

GIRLS—For putting up perfumes and toilet articles; experienced preferred. Apply Mrs. Moore, Meyer Bros. Drug Co., 4th and Locust.

GIRLS—Experienced, and to learn, on power machines; neat, clean work; steady the year around; also help in finishing dept. Broadway and Hickory, 3d floor. (c5)

GIRL—Small family; no laundry; good home for right party; $40 per month. Call in person or phone Webster 1720. Avon and Parkhurst, Webster Groves.

GIRL—To earn photo retouching, in well-established studio; opportunity to learn knack of drawing; willing to start at small salary. Box O-178, Post-Dispatch. (c)

GIRL—For stenographic and general office work; experience not essential; state references and all particulars first letter. Box H-142, Post-Dispatch. (c)

GIRLS—For flat work department; feeders, folders, shakers; highest wages; come ready for work. Superior Laundry, 1745 S. 18th st. (c)

GIRL—For office work; quick and accurate; office of factory; salary, $12 to start. Apply with references. Wildman Mfg. Co., 1019 Washington. (c)

GIRLS—For general work in sewing room of canvas goods factory; experience not necessary; steady work and good pay. 832 N. Broadway. (c)

GIRLS—Four, 16 to 20 years old; work is interesting and surroundings pleasant; pay while learning. Call Monday, Thompson Brothers, 315 N. 10th st. (c2)

GIRLS—To learn all kinds of work in heel department; experience not necessary. Hamilton-Brown, sole leather dept., 2352 Rudolph st. (c7)

GIRL—Now employed in large factory or office, can earn from $15 to $18 per week without interfering with present employment. Call today, or write Mr. Tomsen, 812 Equitable Bldg. (c)

GIRL—For office work; bright, active; 22 years or older, living at home; salary $8 per week to start; permanent position, advancement; state age and experience, if any. Box T-147, Post-Dispatch.

GIRLS—Needed at once to put up groceries and drugs sundries; come ready to work Monday; opportunity for advancement; work while you learn. Call Saturday forenoon. Enterprise Chemical Co., 200 N. 2d.

GIRLS—For covering machines, all medium sizes and small work; also 2 girls to learn; 2 girls easy to cover fast and make good money. Geo. P. Steffens Paper Box Co., Broadway and Hickory

HELP WANTED—WOMEN, GIRLS

OPERATORS — Experienced on dresses; good pay; steady work all year round. Come ready to work. UNITED SKIRT AND DRESS CO., 902 Washington. Fifth floor. (c2)

OPERATORS FOR MIDDIES AND CHILDREN'S DRESSES

On all parts; good pay; and bonus. JUNGMAN-LANDECKER, 923 Washington, 4th floor. (c60)

Experienced Operators

ON GEORGETTE WAISTS; BEST GUARANTEE IN THE CITY; EXPERT OPERATORS CAN MAKE $25 TO $30 PER WEEK; HALF DAY SATURDAY. ALL YEAR ROUND. SCHWARZ & WILD, 715 N. 11TH ST. (c)

OPERATORS

Experienced on Union special overlock machines for setting sleeves; steady work; good pay. J. L. SAGER MFG. CO., 905 Washington. (c)

OPERATORS

With some experience on power machines, to sew on bungalow aprons and porch dresses; steady work; best of pay, including large weekly bonus. J. L. SAGER MFG. CO., 905 Washington. (c)

OPERATORS

Sewing machine, to sew white bags; steady employment; good pay; extra bonus to producers. TEXTILE PRODUCTS MFG. CO., Park and Dolman.

OPERATORS—On middies and dresses; steady work and best pay in city; cash bonus paid weekly. Apply CONSOLIDATED GARMENT CO., 1324 Washington. (c68)

OPERATORS — On power machines, to learn making middies and dresses; good pay and steady work. Apply CONSOLIDATED GARMENT CO., 1324 Washington.

OPERATORS—On middies and dresses; steady work and best pay in city; cash bonus paid weekly. Apply CONSOLIDATED GARMENT CO., 1324 Washington.

STENOGRAPHER—Who has had general office experience, for permanent position. Apply 2211 Pine st., after 10 a. m. Monday.

STENOGRAPHER—Girl as stenographer, also to operate a dictaphone; salary to begin, $10 week, with advancement. Box S-90. Post-Dispatch. (c)

STENOGRAPHER AND OFFICE ASSISTANT—Experienced; good opportunity for advancement. L. Herzog & Bro., 1204 Washington.

STENORAPHER—For small office; not much stenographic work, mostly general office work; must be experienced; $20 per month. Apply 1127 Syndicate Trust Bldg. (c)

STENOGRAPHER—Lady experienced; one having university education preferred; state experience and salary expected. Box O-248. Post-Dispatch. (c7)

STENOGRAPHER—Clerk; energetic, accurate, careful; high school education; beginner satisfactory, if have reasonable speed in typewriting. Box E-85, P.-D. (c7)

STENOGRAPHER AND BOOKKEEPER—Two years' high school commercial course; moderate salary. Bell phone, Benton 8J[illegible]. (7c)

STENOGRAPHER—Experienced; salary good; permanent position; call Monday. Hamilton-Brown Sole Leather Dept. 2332 Randolph st.

STENOGRAPHER—For general office work; prefer one with filing experience; state age, education and past experience; and salary expected. Box O-210, Post-Dispatch. (c)

STENOGRAPHER—Who can handle small set of books; start salary $20 per month; apply by letter, stating qualifications, experience and phone number. Box E-128, Post-Dispatch. (c)

STENOGRAPHER—About 35 years of age; one having experience in coal office preferred; salary $60 per month. Box H-310, Post-Dispatch.

STENOGRAPHER—25 to 30 years of age; must be first-class, able to take rapid dictation and transcribe notes accurately; excellent salary; give references. Box N-8, Post-Dispatch. (c)

STENOGRAPHER—Exp. Catholic girl; 19 to 25, one capable of taking charge of small office during absence of manager; position permanent. Apply in person, 1013 Syndicate Trust Bldg. (c)

STENOGRAPHER—Experienced and inexperienced; must be over 18 years of age; one with high school education preferred. Apply Monday morning. John T. Milliken & Co., 3d and Cedar. (c)

STENOGRAPHER—With 6 months to year experience; excellent opportunity for advancement for capable girl in advertising department. Blaikie-Baer Chemical Co., 1710 Morgan st. (c)

STENOGRAPHER—First-class, rapid, accurate and reliable of handling correspondence without dictation if necessary; lumber experience preferred; good salary; reply with full particulars to Box N-294 Post-Dispatch.

STENOGRAPHER—Young lady, good appearance, high school education, interest in orthography and punctuation; Protestant; consider beginner if qualified; state age, salary expected and give phone number. Box E-128, Post-Dispatch.

STENOGRAPHER—And office assistant, must be competent, accurate and have ability to handle some legal experience preferred; good hours and pleasant office; state age, experience and salary expected. Box N-111, Post-Dispatch.

STENOGRAPHER—Experienced in sales work; one who is capable and has at least a high school education and is anxious for a permanent position where there is ample opportunity for development and advancement; one residing in South St. Louis preferred; give name of last employer; age and salary expected. Box O-155, P.-D. (c7)

STRAW SEWERS — EXPERIENCED; STEADY WORK ALL YEAR, NO DULL SEASON

BAER-STERNBERG-COHEN, 2115 LOCUST. (c)

STRAW SEWERS

Experienced in making ladies fall hats; wages guaranteed $15 to $30 week. Stein-Poulson Mfg. Co., 1209 Washington. (c)

TEACHER of singing desires occasional work by well educated typist to correct and copy book manuscripts; lady or gentleman. Box N-44, Post-Dispatch.

TELEPHONE OPERATOR—Apply New Plaza Hotel, 3500 Olive st.

TELEPHONE OPERATOR—West End family hotel; call between 7:30 and 10 p. m. Box O-220, Post-Dispatch.

TRIMMERS—On pants; splendid working conditions; good salary. National Tailors, 917 Morgan.

TUCKERS

On Georgette waists; good pay, steady all year. See Mr. Simonton, MOUND CITY WAIST CO., 1105 Washington av.

TYPIST—Young lady; must be good at figures; Underwood machine; state age, salary expected. Box N-95, Post-Dispatch.

TYPIST—Girl as typist and operator on dictaphone; salary to begin, $10 a week, with advancement. Box E-201, P.-D.

TYPISTS — EXPERIENCED, SEVENTEEN TO TWENTY YEARS OF AGE, TO LEARN TO OPERATE DICTAPHONE, BY MANUFACTURING COMPANY. APPLY 3723 FOREST PARK BOULEVARD. (c)

SUIT CASE LINER—Experienced; steady work; Stability Leather Goods Co. 4th and Chouteau.

WAIST DESIGNER—Ladies'; for factory in city operating 30 machines; communicate with Wm. M. Bierwert, Lincoln[illegible], Ill.

WAITRESSES—Experienced; 702 N. 7th. (7)

WAITRESSES—At 821 N. Jefferson av. (c)

WAITRESS—Monday, July 7, 11 a. m. Victory Restaurant, 717 Market.

WAITRESS—Also girl to learn. Jackson Lunchroom, 116 S. 12th st. (c)

WAITRESS—Experienced; 11 to 7, 8 hours. 613 Morgan.

WAITRESS—Come ready to work, 3894 Delmar. (c)

WAITRESS—Also one counter girl. Bon Ton Catering Co., 514 Chestnut. (c7)

WAITRESS—Dinner. Apply Penny & Gentle's lunch counter, 211 Morgan st. (c)

WAITRESSES—Experienced. Justice Restaurant, 508 N. 18th st.

WAITRESS—Experienced. Shenandoah Restaurant, 2247 S. Grand. (c)

WAITRESS—For night work. William Simon's Lunch Room, 3972 Chouteau.

WAITRESS—Experienced; come ready to work. Apply Melton Restaurant, 1722 Washington.

WAITRESSES—6 days a week; no experience necessary. Barnes Hospital, 600 S. King's highway.

WAITRESS—Must be experienced; good salary and side money. Schertz Restaurant, 310 N. Grand.

WAITRESS—White; for dining-room work; good place; salary, board and room. The Hermitage, 4458 Washington. (c)

WAITRESSES—Experienced, straight watch, 7½ hours, $10 per week; split watch, $12 per week; watch 4 p. m. to 12 p. m., $12 week; beginners, $8 per week. Apply 10:30 a. m., room 308 Union Station.

WASHERWOMAN—For Monday, steady. 3448 S. Jefferson.

WET NURSE—To stay at house; will pay well for services. 5031 Raymond. Forest 3047. (c)

WOMAN—To clean by day; would like to get Goldy again. Cabany 3534W.

WOMAN—To work in kitchen of lunchroom. 3963 Olive st.

WOMAN—Elderly; to care for child, aged 3 years. 2906 Washington.

WOMAN For cleanig by the day; must be thorough and reliable. Box H-332, P.-D.

WOMAN—To do hand washing. Becht Laundry, 3901 Bell.

WOMAN—White, experienced in cleaning in office building. 1501 Locust st. (c)

WOMAN—Elderly; to assist with housework; good home. 4110 W. Pettrose.

WOMAN—Middle-aged widow with some family to care for room[illegible] house. Box N-72, Post-Dispatch.

WOMAN—Have good outside position for capable woman; no selling. Willeux & Gibbs S. M. Co., 209 N. 10th st. (c)

WOMAN—For kitchen; no Sunday work; call Monday 9 o'clock. Maschmeier, 4153A N. 8th. (c)

WOMAN—Young, experienced cashier; must be experienced in candies, cigars and magazines. 4500 Olive.

WOMAN—Whit; preferred, general housekeeping; small family in apartment. Call Forest 6277R.

WOMAN—In small office; experience not necessary; neat and accurate. Box E-131, Post-Dispatch. (c)

WOMAN—Refined, to assist with housework; good home; small family. Apply 5744 Pershing, 1st floor east. (c)

WOMAN—White; for washing and ironing; Monday and Tuesday; $2 per day. 3210 Olive. (c)

WOMAN—Colored; to work for furnished rooms over garage, and waxes. 2816 Washington. (c)

WOMAN—White, to clean offices in building. Apply 8 a. m. Monday. United Cleaning Co., 813-15 Chestnut st.

WOMAN—Wanting good home on a poultry ranch in the Ozarks; your own home; no salary, but good side money; colored or white. Box J-97, Post-Dispatch.

WOMAN—Young, with experience, as stenographer; must be efficient; in replying, state fully regarding previous experience and salary expected. Box P-135, Post-Dis.(c)

WOMAN—A reliable, refined woman to take full charge of housekeeping in apartment of 8 rooms, with man and wife; no laundry work. Box N-129, Post-Dispatch.

WOMEN—One ironer and one folder. Missouri Bartlet Sanitarium. 919 N. Taylor. (c)

WOMAN—Refined young woman to look after invalid lady and do cooking in family of two; no lifting, no laundry or heavy cleaning. Phone Forest 2742. (c1)

WOMAN—25 to 30 years of age, to work in kitchen and help staff on table five days a week, one meal a day. Call after 3 p. m. 2546A Clark av.

WOMAN—Reliable, to care for child, 2 years old, and keep house, 2 rooms; mother employed during day; good home and wages to right party. Phone Forest 3012 Monday and Tuesday evenings, after 7:30.

WOMAN—TO CLEAN UTENSILS IN BAKE SHOP; STEADY EMPLOYMENT, GOOD SALARY, TO RELIABLE AND INDUSTRIOUS WORKER. BUSY BEE, 67TH AND OLIVE.

WOMAN—Settled, with good experience in restaurant work, to help in kitchen all around; no laundry work. Call Sunday from 10 to 12 or after 6 p. m. Herzog's Restaurant, 2652 Chouteau av; cor. Jefferson.

WOMAN—A refined, of kindly but firm disposition, who has had some experience as a nurse and who would like a permanent position. Call 902 Columbia Bldg., 8th st. at Locust.

WOMEN—Kitchen work; go home nights. Bon Ton Cafeteria, 6 N. King's highway. (c)

WOMEN—To run small ice cream parlor; will furnish 2 living rooms, with toilet and small bath. Call 3701 S. Jefferson av.

WOMEN—Experienced; fruit and pastry work; apply 10:30 a. m. 308 Union Station.

WOMEN—White, for dishwashing and scrubbing; apply 10:30 a. m. Room 308 Union Station.

WOMEN—And girls to shake towels and assist in laundry work; $1.20 per day; ready to start. Apply Leader Laundry, 2315 Texas av.

WOMEN—For factory work between 25 and 35. Apply Saturday afternoon or Sunday morning. Mr. McCoy. Pevely Dairy. Grand and Chouteau.

Kitchen Women Wanted

Strong, young women for kitchen work. Apply to Superintendent,

SCRUGGS, VANDERVOORT BARNEY

WRAPPER STEMMERS—Call Christian Peper Tobacco Co., Main and Morgan. (c)

WRAPPERS—Plug tobacco wrappers, offs or lump wrappers. Christian Peper Tobacco Co., Main and Morgan. (c)

YOUNG LADY—To make herself useful in candy and ice cream parlor; steady position; good salary. Nelson Catering Co., Grand and Arsenal.

YOUNG WOMAN—For or 20 years old, for clerical work in office; must write a good hand; salary $8 per week. Call 1017 Title Guaranty Bldg.

YOUNG LADY—Bright, of good appearance and good talker, attractive indoor and outdoor work; good chance for advancement; we pay while you learn. Call Monday after 2 p. m., Murillo Studio, 1314 Olive st.

YOUNG WOMAN—For ice cream parlor. 116 W. Lockwood, Webster Groves.

YOUNG LADY—To do stenographic and clerical work. Freund's Bakery. Central 284.

Shirt and Romper Workers

OUR NEW FACTORY AT NEWSTEAD AV. AND PAGE BL., IS NOW IN FULL OPERATION.

CONVENIENT TO TAYLOR, PAGE AND WELLSTON CAR LINES.

WE HAVE ENDEAVORED TO MAKE THIS ONE OF THE MOST MODERN AND UP-TO-DATE FACTORIES IN THE COUNTRY.

GOOD POSITIONS OPEN ON ALL PARTS OF SHIRTS AND ROMPERS

SPECIAL ATTENTION AND INSTRUCTION GIVEN TO BEGINNERS.

RICE-STIX,
Factory No. 6
4414 PAGE BOULEVARD. (c)

SALESWOMEN WANTED

LADIES—$25 a week for 2 hours' work daily. Brand-new hosiery proposition; regular customers; big profit on repeat business; free supplies if you mean business. Guaranteed Hosiery Co., 2009 Post st., Dayton, O.

LADIES—$40 a week; startling new hosiery proposition; guaranteed for one year; must wear 12 months or replaced free. G. W. Wells Co., 2009 Delia, Avondale, Ohio. Write for terms. Guaranteed Hosiery Co., 2009 Post st., Dayton, O.

SALESLADY—Experienced, for dry goods store. Apply to E. Laventhal, 3221 Cass. (c)

SALESLADY—Dry goods store; good salary and commission. Apply 2807 S. Jefferson.

SALESLADIES—$10 week, $3 day, advertising campaign; city, county. Rellis, 4526 Cook.

SALESLADIES—Experienced, for dry goods store; steady position. 2430 S. Broadway.

SALESLADY—In dry goods store; steady work; salary and commission. Stoeckey's, 2801 Chouteau.

SALESLADY—In dry goods store; experienced. The Palace, 2931 Easton av.; Delmar 1063L.

SALESLADY—Bright, of good appearance and good talker, attractive indoor and outdoor work; good chance for advancement; we pay while you learn. Call Monday after 2 p. m., Murillo Studio, 1314 Olive st.

SALESLADIES—Seven, for house-to-house and factories. If you can sell, it will pay you to see Mr. Tomsen today or Monday, 312 Equitable Bldg. (c)

SALESLADIES—On a big premium proposition; no collecting or delivering to do; city, also rural work; experience not necessary; our demonstrator will teach you how to sell our line. Call 1025 Title Guaranty Bldg.

SALESLADIES

SCHAFER STORE, 6th and Washington. (c)

SALESLADY—Young, single, for butter store; willing worker; salary $10. 1242 S. Broadway. (c)

SALESLADIES

For all departments.
PENNY & GENTLES, Broadway and Morgan.

SALESLADIES—Two, to distribute samples and take orders; salary $12 week to start and carfare; don't phone. Call at 7404a Michigan av. (c2)

SALESLADIES—Experienced; for our downstairs store; permanent position to right party. Apply Monday morning. Progress Store, Sarah and Manchester. (c)

SALESLADIES—Catholic ladies for a few openings in our sales department; experience unnecessary; beginners earn $20 per week. Call 1526 Chemical Bldg., 2-3:30 o'clock. (c2)

WANTED SALESLADY

Experienced in selling trimmed hats, by St. Louis wholesale millinery concern; applicants please state experience and salary expected; good positions for capable party. Box E-96, Post-Dispatch.

SALESWOMEN—$3 to $10 daily easily made selling our new creations. "Rose of Youth." Farrell-Richardson Co. 213 Chestnut. (c)

SALESWOMAN — Experienced stationery; must be thoroughly familiar with engraving orders. Permanent position and good salary. Box E-137, Post-Dispatch.

SALESWOMEN—Two, to sell and demonstrate electrical appliances; good proposition for good hustlers; references required. Box E-14, Post-Dispatch. (c)

SALESWOMEN—Here's chance to make big money; salary and commission. C. D. Pilkington, 8 to 10 a. m. 516 Wainwright Bldg.

TYPESETTER—Experienced; steady employment and good wages. Address with references, Box E-187, Post-Dispatch. (c)

DESIRABLE traveling position will be vacant July 21. Acceptable applicant must be over 25 years old, with high school or college education; unmarried woman or widow without incumbrance preferred; pleasing personality and adaptability essential; no investment necessary; no experience required; position permanent, with advancement; will pay right party $20 a week. Address Box J-83, Post-Dispatch.

ATTRACTIVE TRAVELING POSITION. Open in July, with well known firm; calling on old patrons; will afford income of $200 monthly; generous commissions and bonus, with salary from start; experience unnecessary; quick promotion; permanent; woman over 27, give experience, age, education. Mr. Hoover, Garland Bldg., Chicago.

SALESWOMEN WANTED

PERMANENT WORK
RAPID ADVANCEMENT AND
SPLENDID INCOME

For well-educated, ambitious woman, who is entirely free to travel. Successful applicant must be between 25 and 35, without encumbrance. Earnestness of purpose more essential than previous experience. Thorough training given. Guaranteed salary and railroad fare from start. Box J-94, P.-D.

SALESWOMEN

THE BRY-BLOCK MERCANTILE CO., Memphis, Tenn., is desirous of obtaining a few first-class saleswomen experienced for the following departments:

SUITS
DRESSES
SKIRTS
WAISTS
MILLINERY
JEWELRY
NOTIONS

These positions are now open. Memphis is an ideal city of 300,000 people; has beautiful rivers, parks and residential sections; unsurpassed healthful location. Apply own handwriting, to superintendent. (c7)

FOR SALE—WTD

Solid agate, 15c line, minimum 50c. Out-of-town offers per line extra on Animals, Boats and Lawn-mowers. Cameras, Store and Office Fixtures. Discount per cent. for 6 or more insertions. Three or more insertions.

MISCELLANEOUS FOR RENT

PRIVATE party will rent furnishings of 5 or 6 room flat or apartment. Forest 3915.

MISCELLANEOUS FOR SALE

AIR COMPRESSOR Wtd.—Small size, complete or parts. Cohen Picture Frame Works, 3522 Franklin av. (c)

ADDRESSOGRAPH plate frames, 20,000; vertical file cabinet, 9 drawers; Y. & E. Hot water coil tank, 100 gal.; oil tank, 120 gal.; wooden roller, 30"x48"; small lot corrugated iron. 2128 Washington. (c69)

BAKER'S ATTENTION

One thousand loaf proofer for sale; cheap. PRALLE BAKERY, 4159 S. Union. (c)

BAR SUPPLIES—For sale; electric beer pumps, awnings, gas lamps, etc. 736 N. Euclid.

BARRELS Wtd.—Sugar, whisky or vinegar; any quantity. Hilliard Bros., 1st and Wash st., Belmont 157, Central 5060.

BASEBALL SUIT—For sale; complete; 1828 S. 18th st. after 7 p. m.

BEVERAGE FLAVORS—For sale, a wild cherry beverage flavor. Address Agents' Supply Co., 3945 Taylor, St. Louis. (8)

BILLIARD TABLE—For sale; also bar fixtures; suitable for soft drinks. Address Guaranty Bldg.

BILLIARD AND POCKET TABLES—New and secondhand, at lowest prices. Supplies and repairing. Brunswick-Balke-Collender Mfg. Co., 1111 Olive st., St. Louis, Mo. (c69)

BILLIARD and pool tables for sale; new and secondhand; repairing and supplies of all kinds. A. E. Schmidt, 1111 Pine st. Main 2776, Central 4494. (c60)

BLACK SMITH—For sale; made of my own hair, $6.00. 4374 Beck.

BRICK—For sale, 100,000; joist, flooring, doors, windows; cheap. Redmond, 2819 N. Spring.

BUTTER-KIST POP CORN MACHINE—For sale; in use 6 months; perfect running order; reason for selling, have no time. Jefferson and Cherokee.

CABINET MANTEL—Large size, quarter-sawed, oak; cheap. 527 Fillmore st., city.

CARPENTER TOOLS—For sale. 5128 Cleveland.

CASH REGISTER Wtd.—National; one-drawer; must be cheap. Call Cabany 3534W.

CASH REGISTER—For sale; total adder. $4250. 3556 Olive st.

CASH REGISTER—For sale; National; almost new; 1 only sold at once. 3723 Hebert. Colfax 1229M.

CASH REGISTER—National; total adder, double-decker chicken coop. Call Lindell 5011R.

CASH REGISTER—For sale; National; double drawer; electric, reasonable. 4907 Easton.

CASH REGISTERS—Computing scales, 2d-hand; buy or exchange; largest exclusive dealers; southern cash register Co., 2015 Pine. (c62)

CASH REGISTERS—On account of discontinuing our stores, we will sell 1300 good cash registers and several mirrors, large and small, at a bargain; all in good condition. 2015 Pine st. (c)

CEILING FAN—For sale; a. c. good condition; call today. 4401 Virginia. (c)

CEILING FANS—For sale, and desk fans; best makes, d. current, $15 each. Call Cabany 1168J.

CEILING FANS—For sale, 2, 3-speed, 4 blades, 56-in. Emerson make. Box N-65, Post-Dispatch.

CHAIR—For sale; homemade chiropractor; $10. 4107 Delmar.

CREAM SEPARATOR—For sale; brand-new Sattley; bargain. 819 Franklin av. (c)

COMPUTING SCALES—Cash registers, coffee mills, refrigerators, safes; world's foremost line. Computing Scale Co., 514 St. Charles st. (c8)

COMPUTING SCALES—For sale; slicing machines, cash registers. See us before buying elsewhere. 1537-1545 N. 12th st. St. Louis Butchers' Supply Co., J. H. Weiderhold, Inc. (c)

CONCRETE ashpits and all kinds granitoid work. Schottler, 5936 Ridge; both phones. (c60)

COOLER—For sale; 15 gallons; good condition, 414 N. 15th st.; Decker's Restaurant.

CUSHIONS—For sale; 200 straw; like new. Schaefer Mattress Co., 1400 Cass av.

DAY BARK PHOTO OUTFIT—For sale, complete, $100. 7543 Woodland av., Maplewood, Mo.

DESKS—For sale; 1 bookkeeper's; 2 flat top; 2 typewriter desks. 1228 Clark. (c)

DESK—For sale; rolltop; call Monday, salesroom, 1504 Morgan st. (7)

DESKS—For sale; and shelf bottles; reasonable. E. Gibson, 701 Jefferson st., St. Charles, Mo.

ELECTRIC CEILING FANS—For sale; a. c.; cheap. 721 N. 7th st.

ELECTRIC FAN—18-inch, good as new, price $12. Guaranty Garage and Sales Co., 4150 Olive st.

ELECTRIC FAN—For sale; a. c., 21-inch Emerson; $8. Call Sunday or evenings, 2950 Kennerly av.

FAN—For sale; electric, 16-inch, d. c., 110-volt. Hellwig, 3534 Gravois av.

FAN—For sale, 16-inch a. c. 3707 Minnesota. Victor 2229X.

FANS—For sale, two oscillating fans, 12 and 16 inch, at a bargain. 5516 Olive st.

FAN—For sale; 12-inch Eclipse; in good order; d. c.; cheap. 3845 Olive.

FAN—For sale; One 12-inch D. C. electric. Call Sunday morning 9 to 11:30. Edele & Mertz Hardware Co., 2333 S. Broadway.(c)

FAN—For sale; small alternating, $3.50; large d. c. fan, $8; vacuum cleaner, $17.50. 3837 Delmar.

FANS—And motors for rent; a. c. and d. c., wiring, repairing and installing. Acme Electric Co., 221 Market st. (c4)

FAN—For sale; 12-inch d. c. Emerson oscillating; or will exchange for a. c. Cabany 5011J.

FIRE EXTINGUISHERS—3 in good condition; cheap. 215 S. 14th st.

FIRE EXTINGUISHERS—We manufacture and guarantee the only approved type. The General Mfg. Co., 18th and Pine. (c)

FRANKFURTER STANDS—For sale; two; like new. Call Monday. Brock's Ball Park, 3900 S. Broadway.

FURNITURE—A bargain if sold at once. 2219 Oregon av.

GARDEN HOSE!

New hose, guaranteed not to leak, assorted lengths, at half price. To foot, including couplings; small lot new straw hats, $2.50 quality, 95c apiece. One piece new poultry netting, 39 feet long, 4 ft. high, $1.25. Railroad Salvage Store, 716 N. 11th st.

Garden Hose Bargains

CLOSING OUT
30,000 FEET

50 ft. 4-ply, ½-in. $3 65
50 ft. 4-ply 3 25
50 ft. 4-ply 3 95
50 ft. 5-ply 4 45
50 ft. ¾-inch, wire-wrapped, 6c a ft. .. 4 95
50 ft. ¾-inch, wire wrapped, 10c a ft., 6-inch linkless hose, 12c a foot; 50 ft. coupled 6 00

Adjustable spray nozzles, 45c each to hose purchasers.

FRANKLIN HARDWARE CO.,
812 Franklin av. (c)

HOG AND COW FEED—100 pounds, $2; ice cream cone scraps; makes hogs eat more every day; makes hogs fatten twice as quickly. Southern Hay Exchange, 703-05 S. Broadway.

HOSE—For sale; 150 feet ¾; all or part; cheap. Call Monday. Brock's Ball Park, 3900 S. Broadway.

I HAVE 100 customers for spices and extracts; will sell for 20c a customer. J. Schoser, 5947 Schuyler av.

INSTRUMENTS—For sale; new and second-hand builders' and surveyors' instruments. A. Wissler Instrument Works, 613 N. Broadway. Paris Bldg. (c60)

INVALID WHEEL CHAIRS—For sale or rent; sickroom requirements of every description, 4219 Olive. Phones: Delmar 405, Lindell 5067. (c90)

ICE CREAM—Luncheery and soft drinks; best location; established 14 years. 1207 S. Grand.

INVALID chairs, invalid beds, for sale or rent; trusses, bracet elastic stockings, supporters. H. E. Lehde, 8 S. Broadway. (c)

INVALID CHAIRS—For sale or rent; bedside tables, back rests, crutches, sickroom supplies. R. J. Dawson Invalid Supply Co., 616 Pine st.

INVALIDS' CHAIRS—For sale or rent; abdominal belts and trusses. American Surgical Supply Co., University Club Bldg., Grand and Washington.

JARS—For sale, 10 dozen glass jars, different types, 4 sealing machines; different makes; a 2-horse moving machine, one sidedoor icebox; 1 dining room table. Kitchen's Express, 5000 Vernon, Arvade Bldg. (c)

KINDLING WOOD—For sale; 50c for one-horse coal wagon load; haul while price is low. Columbia Box Co., 1900 North 20th st. (c83)

LATHES—For sale, two small speed lathes. 819 Franklin av. (c)

LAWN ROLLER—For sale; all iron; cheap. Brock's Park 3900 S. Broadway. (c)

LAWN MOWER—For sale; roller bearing like new, $6. 2816 Indiana.

LAWN MOWER—For sale; 16-inch, Pennsylvania; good order. 4204 Cook.

LAWN MOWER—For sale; garden hose; good as new. 3905 Finney.

LAWN MOWER—For sale; Pennsylvania; Call Monday. Brock's Ball Park, 3900 S. Broadway.

LIGHTNING coin change maker takes the error and delay out of change making. St. Louis Typewriter Exchange, distributors.

LIGHTS—For sale; 125 brasscolites, complete, sockets in the stem for other lights; all complete, ready to hang; $5 each; come and get them while they last. Cary Sayman Bldg., 317 Franklin av.

LINOLEUM—For sale; inlaid; about 40 yards; second-hand only; $1.00. Gilapee. 2131 N. 22th.

LOT—For sale, in Valhalla; best location; price right. Cabany 1836J.

LOT—For sale; beautiful; in section in Valhalla Cemetery; call or write M. H. Gairett, 1909 North Grand after Monday.

MANTELS—For sale, 3 cabinet mantels, tiling complete, reasonable. Grand 1062R.

MEAT MARKET—Suburban; sell or trade. GARDNER SALES CO., 5618 Chestnut.

MOVING PICTURE MACHINE—For sale; Powers; elk head black; bear rug mounted. 3744 Olive.

MEN'S Goodyear oxfords, $2.50; Palm Beach $2; gymnasium $1.50. Etzvard Bush Market.

MOTOR—For sale; a. c., 1-6 h. p., in good order; also Emerson oscillating, 12-inch fan; cheap. 3747 S. Spring.

MOTORS—For sale or rent; all sizes, new and used; wiring, repairing and installing. Acme Electric Co., 221 Market st. (c60)

NEW city map, just out, showing the route of every line, every street railway and the numbers. Sent postpaid, 25c. Foster's, 410 Washington av. (c62)

NEWSPAPER ROUTE—For sale; excellent neighborhood; easy delivery; good collections; 4011A Cote Brilliante.

OIL PAINTINGS—For sale, three 6-ft. oil paintings, ocean scenes, $8. 7543 Wood land av.

OPERATING TABLE—For sale, surgeon's; all steel; 2 gas heaters, one 2-burner gas stove. 4327W Clayton.

PAINTS—We make paints for all purposes. Mechanics Paint Co., 15 Franklin. (c83)

PAINTS—We make paints for all purposes. Mechanics Paint Co., 15 Franklin. (c83)

PAINT—2000 gallons house paint for sale at $1.50 gallon in ½ and 1 gal. cans. Chas. F. Beck Railroad Salvage Store, 917 N. 6th st.

PAINT—A lot of high-grade, in slightly damaged cans; red, $1.25 a gallon; shutter green and floor paint, $1.50 a gallon. 3848 Ohio av.

PAPER ROUTE—Good; evening. 700 Harvard av.; University City. (c7)

PIANO BOX—For sale, crates, barrels for shipping. Marshall 3058.

PISTOL—For sale; German wagger automatic, picked up in Argonne; $50. Box P-232, Post-Dispatch.

PLATE GLASS—For sale; 72x80 and 62x64 inches. Davenaugh, 3560 North Market.

PLUMBING and heating supplies sold direct at wholesale prices; 20 to 50 per cent saving on bathroom outfits, tubs, closets, lavatories, kitchen sinks; all other plumbing and heating material; prompt shipments; if not in stock, the only house selling up-to-date, guaranteed second-hand supplies. Write for catalogue. Independent Plumbing and Heating Supply Co., 1117 Chestnut. (c60)

PLUMBING AND STEAM FITTING SUPPLIES

You do not have to be a plumber or steamfitter to buy from us. We sell to everybody for less than plumbers and steamfitters can buy. Write for illustrated catalogue.

GOLDBERG SUPPLY CO., 1518 Olive. (c90)

POOL TABLE—For sale; a snap; grab it! Fine 8x4 table, with accessories; hardly in use; cost $75; $25 takes it. 3149 N. 11th.

POPCORN MACHINE—For sale; Cretor's de luxe model; almost new; 1800 capacity. Apply to Mr. Ramelkamp, candy dept., Stix, Baer & Fuller Dry Goods Co. (c)

PORCH COLUMN—For sale; 10-inch, Corinthian; two clarinets. 3314 Cambridge av., Maplewood.

ROPE—For sale; for painters; from 25 to 300 feet long; 3c a foot. Also 2 tents, 1 for roofing and smokestacks, all sizes, and furnace pipes. Smith Bros., 4449 Enright; home all day Sunday. Delmar 1258. Lindell 1724. (c)

PRESS—For sale; 10x15; type, etc.; $75. 6315 Chatham av.

PRINTING MATERIAL—For sale; presses, type, etc. Box N-283, Post-Dispatch.

PRINTING OUTFIT—For sale; 5x8 pearl; 12 case cabinet full of type; cuts, leads, slugs, one-eighth inch; 2 chases; quoins and all accessories; bargain if sold at once. Clifton av. (c)

PRINTING PRESS—For sale, 10x15 Gordon, with new ½-h. p. a. c. motor, $150. Box N-385, Post-Dispatch.

PRINTING PRESS—For sale; 7x11 improved Pearl, with throw-off and 3-roller; fountain; fine condition; no better press made; $80. Strasburg, 1506 Morgan st. (7)

RADIATORS—For sale; 38-inch steam radiators of 208 square feet; cheap. Bell phone Wyoon 249M.

RESTAURANT—Bargain for quick sale. GARDNER SALES CO., 5618 Chestnut.

REVOLVER—For sale; 41; $10. 216 St. Clair av., East St. Louis.

RIFLE—For sale; Stephenson; weighs 6 lbs., $15.00. 4225 North 20th.

ROAD and railroad maps, all parts of U. S. Foster's, 410 Washington av. (c62)

SCALE—For sale; one Dayton computing; never used. Call week days, 2855 Keokuk st.

SHEET-IRON DUCT—For sale; 3 ft. by 6, 150 long; new. Call at 1750 S. King's highway.

SHELLAC—For sale, work benches, flags, revolver, miscellaneous articles. Upstairs 3932A N. Broadway.

SHIPPING BOXES—For sale, 4000 paper, 2½"x5"x24", cheap. F. C. Moore Lumber Co., 24 and Branch.

SHINGLE STAIN—For sale; bungalow; brown varnish and ladders. Box H-170, Post-Dispatch.

SHOTGUN SHELLS—For sale; Winchester and Ajax; bargain. 2802 Olive.

SODA FOUNTAIN—For sale, $225, worth $700. Jenkins Lunchery, Grand and Easton.

SODA FOUNTAIN—For sale; bargain; and electric carbonator. Colfax 1078W.

SWITCH BOX—For sale; electric, with 50 sockets and fuse plugs, cheap. 3738 California.

TENTS AND TARPAULINS
All sizes; almost new; cheap. Hip Joe, 708A N. 3d st. (c)

TENTS—For sale; two, 17x50 ft., good shape. Republic Metal and Rubber Co., 1800 N. Main st. (c8)

TENTS AND TARPAULINS—For sale; 16x 16 pyramidal tents, in good shape; paulins and stack covers. Republic Metal and Rubber Co., 1800 N. Main. (c68)

TENTS—And tarpaulins. Government goods which we must unload at a sacrifice to make room; various shapes and sizes in canvas suitable for showmen and contractors. St. Louis Belting and Supply Co., 500 S. 4th.

TILING—For sale; seven boxes. 1937 Morgan.

TINNER TOOLS—For sale, a lot, cheap. J. Keena, 1209 Chouteau.

TINNER'S TOOL—Swedgers, burring, wiring, edging, beading machines. 3007 N. Grand.

DOOR LOCKS—For sale, 20 secondhand inside door locks, solid bronze safe and trimmings, complete; a real bargain. Call 2611 S. Compton.

TOOL CHEST—For sale; machinist's or toolmaker's 3-drawer; and tools or separate. Have quit this line and will sell cheap. 1915 Warren.

TOOLS—Small lots Disston saws, planes, files, pipe dies, cold chisels, etc.; pick out; cheap. 716 N. 11th st.

TRUNK—For sale; 4 trays; 36x21x27. S. Schoenbrun, 2nd floor, 2701 Pine.

TUBS—For sale, 3 porcelain laundry tubs; also fan forge; bargain. 3331 Pine.

TYPE—For sale, four cabinets of wood and metal type. 819 Franklin av.

WAR FILE—For sale, complete war file of Post-Dispatch, June 1, 1914, to date; all papers in good condition. Box E-136, Post-Dispatch. (c)

WATER HEATER—For sale, Pittsburg No. 6; cost $200; good order; bargain. 3311 Pine st.

MISCELLANEOUS FOR SALE

WATCHES—For sale; radium dials; $1.50 worth $2.25. 2502 Olive. (c)

WATER HEATER—For sale; Ideal; No. 0 gas heater; cost $25.00; sacrifice, $7. 3900 S. Broadway.

WATER HEATER—For sale; $150 Humphrey. 865. 3516 Olive st. (c)

WATCHMAKERS' TOOLS—For sale; call room 413 Holland bldg., between 10 and 4 o'clock Sunday, or address Ira Crawford, 4357W Clayton. (1)

WIRE FENCING—For sale; 400 feet, 2-inch mesh; extra heavy; cheap. Call Monday, Brock's Park, 3900 S. Broadway. (c)

WRINGERS—$1.50 to $6; repairing. C. Dahmer, 2902 Victor. Grand 2880J. (c26)

WANT to see; get your wood while it is clean blocks, to all parts of the city. Hedge phone, Mr. Louis Dott & Son, 2702 Marcus av. Central 6433J. (c)

E. BOEHLE'S "Historical Views of St. Louis and Vicinity," back to 1840 and photographic trips, cheap, at 218 Calumet Bldg., 4th and Chestnut av., between 10 and 12. (c83)

BUY homegrown chewing and smoking leaf tobacco; aged and mellow. 50c lb. postpaid; satisfaction guaranteed. Griffith Tobacco Farms, Dukedom, Tenn.

FREE TO CUSTOMERS

ON JULY 5 AND 6, FROM 9 A. M. TILL 9 P. M., OLD GLORY SONG BOOK. FOR PIANO AND VOCAL. 20 PAGES. BENNETT-WHEELER CO., PACKAGE RECORD ALBUMS, $1. 15 SMALL RECORDS, $1. SMALL GRAPHOPHONE, $11. ALL LATEST RECORDS IN STOCK. RAIGOR'S, 1318 FRANKLIN. (c90)

MISCELLANEOUS WANTS

APPAREL Wtd.—

1100 HOUSEHOLD GOODS, Sewing Machines, Machinery, Boats and Launches, and Miscellaneous Wanted and For Sale Ads today.

HOUSEHOLD GOODS FOR SALE

FURNITURE—For sale, dining room set, rugs, sectional bookcase and desk, swivel chair and other articles; electric portable lamp. 3608 Beacon.

FURNITURE—For sale, buffet, china cabinet, 6 oak chairs, Hoosier cabinet, music cabinet, maple dresser, chiffonier, chair, sanitary couch, Duntley carpet sweeper, youth chair, water-power washing machine. 5036 De Giverville.

FURNITURE—For sale, large lot of household goods, including bed, dressers, ice-boxes, rugs, linoleum, rockers, ranges, that are waiting for storage charges; will be placed on sale Monday morning; come early and get first choice of this fine lot. Wagner Bros., 203 S. Jefferson av. (c)

FURNITURE—For sale; new and slightly used dressers, chiffoniers, wardrobes, dining settee, davenettes, rugs, carpets, brass and iron beds, springs and mattresses; very large assortment at half the price; credit to reliable people. We will buy, move or store your goods. Presser's, 3218-20 Olive. Bonton 807, Central 5358. (c)

FURNITURE—For sale; a real bargain; due to buy used goods at a big reduction; our goods look like new and you can buy it for less than half what new costs. Will mention just a few pieces to show you how much you save: Iron beds, $2; bed springs, $2.50; chairs, 75c; rockers, $2; 6-ft. extension tables, $4.50; all kinds of gas stoves, $5 up; refrigerators, $5 up; dressers, wardrobes, chiffoniers and other furniture; everything to furnish the house complete at one big saving. Don't forget Kelner's. 215-17 S. 14th st. (c62)

FURNITURE—We quote a few of our midsummer specials: Mahogany fumed davenport, our 7 floor stock; Refrigerators and ice chests at 20 per cent off; Japanese matting rugs at a great saving; a line of slightly used rugs at enticing prices; cedar chests at a reduction; a full line of summer stoves, gas, oil and gasoline; a lot of Congoleum floor covering at 57½c per yard. We are showing a modern up-to-date line and are sure to please your wants. Kelner's, 215 S. 14th.

FURNITURE—For sale; combination coal and gas, almost new; cost $400; will sell reasonable. Call any time after 6 p. m., 1607½ St. Ange av.

FURNITURE—For sale; coal range, hot-water back, excellent condition, $20; black cabinet side oven gas range, $10; no dealers. 4452 Delmar.

FURNITURE—For sale; good condition. Call Cabany 2231W Monday. (c)

FURNITURE—For sale; side iceer; big assortment. 2004 Olive st.

FURNITURE—For sale; 75 pounds; 5-door; excellent condition; $15. 5328 Easton.

FURNITURE—For sale; cheapest place in town to handle your furniture. Greer Merc. Co., 1701 Papin st. Both phones. (c82)

FURNITURE—For sale, Gurney, 50 lbs. capacity; good condition; reasonable. 3138 Garfield. (c)

FURNITURE—For sale; small; two medium size, $6.50 up. New York Store-house, 2717 Olive. (c)

FURNITURE—For sale; big lot slightly used; renewed; 41 condition; several large, extra good. Very reasonable. Fraser's, 3229 Olive st. (c)

FURNITURE—For sale; for family; like new; 3-piece parlor suite, 6-ft. extension table, high 39 inches wide, 15 inches deep; $10. Apply Bloeser, 5587 Hartmer. (c)

FURNITURE—For sale; Simmons Hardware couch, brass lined, solid oak; apartment style; like new; worth $100; sell $45. New York Storage Co., 2210 Wash st. (c)

FURNITURE—For sale; 8 years; oak; 3-piece; mahogany upholstered; $35. 5328 Easton. (c)

FURNITURE—For sale; mahogany; leather upholstered; $50; 3-piece. 5328 Easton. (c)

FURNITURE—For sale; 3-piece; mahogany tapestry; $6. 4038 Schollmeyer av.

FURNITURE—For sale; 3-piece; wardrobe, library table, Axminster carpet. 3639 Russell.

FURNITURE SET—For sale; leather, $12.50; Morris reclining chair, $3.50; library table, $5.50. 3523 Olive.

FURNITURE SET—For sale, $15; davenport, $15; cane back mahogany rocker, $10; cost $27.50. 3837 Delmar.

FURNITURE—Massive mahogany; genuine leather; like new; cost $150; will sell for less than half. 3516 Olive st. (c)

PORTIERES—For sale; 2 pair large; oak davenport, two large pictures, all in fine condition; cheap. 4544 Fair.

PORTIERES—For sale; one pair beautiful silk; a bargain. Call today. 5807A Theodosia av. (c)

RANGE—For sale; 4665 Greer.

RANGE—For sale, gas and coal range, other furniture. Grand 4851J. 4011 Shenandoah.

RANGE AND GAS STOVE—For sale, $22.50. 4052 Folsom.

RANGE—For sale; used only short time; fine condition. Grand 4445J.

RANGE—For sale, combination coal and gas; household goods. 2458 N. Grand.

RANGE—For sale; combination coal and gas; in good condition. 4727 Adelaide.

RANGE—For sale, Cole's high-oven range, table, baby buggy. 1448A N. 22d st.

RANGE—For sale, combination, blue enamel; bookcase, dresser, etc. Upstairs, 3532A N. Broadway.

RANGES—For sale; big lot; almost new; nice combination coal and gas stove; also very cheap range. Levy Bros., 311 S. 14th. (c)

RANGE—For sale; combination, cast iron; all white enameled front; $50. 3747 S. Spring.

RANGE—For sale, combination blue enamel, used 3 months, $75; also flat for rent; 6 rooms, modern, $25. 1332A Nemple av. Formerly 4709C.

RANGES—For sale; gas; cheap; we have a big line of gas ranges that will give you good service; 215 S. 14th. Kelner's, 215 S. 14th.

RANGE—For sale; combination coal and gas, almost new; cost $100; will sell reasonable. Call any time after 6 p. m., 1607½ St. Ange av.

RANGE—For sale; coal range, hot-water back, excellent condition, $20; black cabinet side oven gas range, $10; no dealers. 4452 Delmar.

REFRIGERATOR—For sale; good condition. Call Cabany 2231W Monday. (c)

REFRIGERATORS—For sale; side icer; big assortment. 2004 Olive st.

REFRIGERATOR—For sale; 75 pounds; 5-door; excellent condition; $15. 5328 Easton.

REFRIGERATOR—For sale; cheapest place in town to handle your furniture. Greer Merc. Co., 1701 Papin st. Both phones. (c82)

REFRIGERATOR—For sale, Gurney, 50 lbs. capacity; good condition; reasonable. 3138 Garfield. (c)

REFRIGERATORS—For sale; small; two medium size, $6.50 up. New York Storehouse, 2717 Olive. (c)

REFRIGERATORS—Big lot slightly used; renewed; 41 condition; several large, extra good. Very reasonable. Fraser's, 3229 Olive st. (c)

REFRIGERATOR—For sale; for family; like new; 3-piece parlor suite, 6-ft. extension table, high 39 inches wide, 15 inches deep; $10. Apply Bloeser, 5587 Hartmer. (c)

REFRIGERATOR—For sale; Simmons Hardware couch, brass lined, solid oak; apartment style; like new; worth $100; sell $45. New York Storage Co., 2210 Wash st. (c)

RUGS—For sale; 35 assorted rugs. 3516 Olive.

RUGS—For sale; bargains. Globe Carpet Cleaning Co., 2924 Olive. Both phones. (c)

RUGS—For sale, two 9x12; used only six months. 4158 Ashland.

RUGS—For sale, large-size wash rug. 5270 Page bl. (c)

RUG—For sale; 9x12 Axminster; also 18x20 Axminster carpet; cheap. 3747 S. Spring.

RUG—For sale; new 9x12 velvet Brussels; $18. 1817 S. Broadway, third floor. (c)

RUGS—For sale, like new. Chicago Carpet Cleaning Co., 3829 Finney.

RUG—For sale; 9x12 Axminster, and dresser; cheap. Call Sunday morning. 5611 Page.

RUG—For sale, 9x12 Brussels, like new, $17. 3421 Flad.

RUG—For sale, 7½x9; almost new; will sell cheap. 3725 Morganford rd.

RUG—For sale; 9x12 Brussels. 2625A Accomac.

RUGS—For sale, 2 Axminster; 9x12. 5704 Kingsbury, 1st floor west. (c)

RUGS—For sale, 9 large rugs and hall runner. 4156 McPherson av. Cabany 1351M.

RUGS—For sale, two, 9x12, good as new; call from 10 to 4 Sunday or Monday. 1459A Blackstone av. (c)

RUG—For sale, 9x12 Axminster; 9x12. 5704 Kingsbury, 1st floor west. (c)

RUGS—For sale, 9 large rugs and hall runner. 4156 McPherson av. Cabany 1351M.

RUGS—For sale, two, 9x12, good as new; call from 10 to 4 Sunday or Monday. 1459A Blackstone av. (c)

RUG—For sale, 9x12 Axminster, in good condition; cheap. 5611 Page.

RUG—For sale, 9x12 Brussels, like new, $17. 3421 Flad.

RUG—For sale, 7½x9; almost new; will sell cheap. 3725 Morganford rd.

RUG—For sale; 9x12 Brussels. 2625A Accomac.

RUGS—For sale, 2

BOATS AND LAUNCHES

FOR SALE

HOUSEBOATS—For sale; one for $100, one for $75. Inquire under gasoline engine, $35, Berry, 6000 S. Levee.

HOUSEBOAT—For sale; two rooms, furnished; also 30-foot power boat, 4-cylinder marine motor. Gosh, 3767A S. Jefferson.

HOUSEBOATS—For sale; two; 10x30 and 9x28 feet; good condition; ferry landing, Venice, Ill. John Verweyst, Madison, Ill.

HOUSEBOAT—For sale, 50 feet by 12 feet; heating 40-h. p. heavy duty engine; will sell boat or engine separately. Apply 2757 S. Grand.

BULL WHEEL SHAFT—For sale; $40. Patterson, 3310 S. Broadway.

LAUNCH—For sale, Reliance IV, with 6-cylinder Scripps motor. Apply at boat.

LAUNCH—For sale, La Touch, 36x7, half cabin; four cylinders, four cycle 24 h. p., good condition; cheap; trade for auto. For sale at 4467M.

SEMI-CRUISER—For sale, 30-foot, Gray motor, good order; will take Liberty Bonds; motor, electric equipment; real first-class outfit; ready for use; owned 4 months; will trade for Ford or small car. A. C. Mayer, 3515 Shenandoah.

HORSES AND VEHICLES

PASTURAGE

PASTURAGE—65 acres fine pasture for horses; running water; $3.50 each per month. Phone Mrs. Brockmiller, Cabany 6817.

WANTED

WAGON Wtd.—Two-wheel trailer for hauling bundle iron or lumber. Phone Bridge 320 or 30, Clair 320, McMahon Transfer Co., E. St. Louis.

FOR SALE

AMBULANCES, wagonettes, 80 carriages, $15 up; some new; all in fine condition; harness to match all. 119 S. 14th st.

BUGGY—For sale; new tires; freshly painted; in fine new condition. 1910 Arsenal st. (99)

BUGGY—For sale, good rubber-tired handmade storm buggy; cheap. 3904 Missouri.

BUGGY—For sale, runabout; like new. 1421 Carr Parlor.

HARNESS—For sale; brass mounted double buggy harness, $6.00. Call 2714 Sheridan.

HARNESS—For sale; will sacrifice two double sets farm harness. 4224 Evans av. (c)

HARNESS—For sale; 2 sets of double, single set; cheap. 2816 Cass.

HARNESS—For sale; 2 sets of double, single set; cheap. 2816 Cass.

HARNESS—New breeching, leather traces, farm harness, $30; few sets old farm harness, grasmuck, 1217 N. Broadway. (c14)

HARNESS—For sale; single set buggy harness, $8.00; bargain. 1815A Elliott av. one block west of Jefferson av. at North Market.

HARNESS—For sale; secondhand, double and single sets double buggy harness; 1 single; collars, all sizes, Zimmerman, 2017 Biddle st.; open all day Sunday.

HARNESS—For sale; one double, frame, $25 up; 150 collars for farm use; 10 sets single wagon, 25 sets single tracks, all sizes; harness to match. 25 halters; extra parts. 119 S. 14th st.

HORSES—Mules, wagons, harness, cheap. 2825 Easton av.

HORSE—For sale; harness, spring wagon, cheap. 1550 S. 7th st.

HORSE—For sale; 1200 pounds; $95. Globe-Democrat Stable, 813 Lafayette av.

HORSE—For sale; 8 years old; also buggy mare. 2211 Gravois.

HORSE—For sale; wagon and harness, $45; will sell separate. 1922 Cass.

HORSE—For sale; weight 1300; sell cheap. Produce Co., 2626 S. Jefferson.

HORSES—For sale; 2 good work horses cheap. 4211 San Francisco av. (c)

HORSE—For sale; young, strong, blind horse. Apply 4523A Ashland av.

HORSE—For sale; good; heavy; harness and coal wagon. 4784 Wrenlin av.; Walnut Park.

HOUSEBOAT—For sale, 50 feet by 12 feet; heating 40-h. p. heavy duty engine; will sell boat or engine separately. Apply 2757 S. Grand.

BULL WHEEL SHAFT—For sale; $40. Patterson, 3310 S. Broadway.

LAUNCH—For sale, Reliance IV, with 6-cylinder Scripps motor. Apply at boat.

LAUNCH—For sale, La Touch, 36x7, half cabin; four cylinders, four cycle 24 h. p., good condition; cheap; trade for auto. For sale at 4467M.

SEMI-CRUISER—For sale, 30-foot, Gray motor, good order; will take Liberty Bonds; motor, electric equipment; real first-class outfit; ready for use; owned 4 months; will trade for Ford or small car. A. C. Mayer, 3515 Shenandoah.

HORSES AND VEHICLES

FOR SALE

MARE—For sale, 1 young mare, thoroughly broke; one good rubber-tired buggy; one first-class grocery wagon; one set buggy harness; 1 set heavy harness; 1 Al saddle; will sell or trade for good machine. 4197 Burgen. (99)

MOVING VAN—For sale; $65; cost $325. 2824 Marcus av.

MULE—For sale, 16½ hands high; 2 patent 24-inch wagons. 1913 North Market.

MULES—For sale; 15; mares, horses, sola wagon, good as new; top wagon, stake wagon, harnesses. 1521 N. Broadway.

MULES—For sale; team; 16 hands high; bounce set harness, stake wagon, used by whisky house; out of business. Apply 2226 Montana st.

PARK WAGONS—Steel or rubber tired, with top $25 up; new, secondhand. 119 S. 14th.

PEDDLER'S WAGON—Good as new; very cheap. 613 Cass.

PEDDLER'S OUTFIT—For sale, complete, $40; call in a.m. 3813 Penrose.

PEDDLING WAGON—For sale; harness like new; bargain. 2922 Glasgow av.

PEDDLER'S OUTFIT—For sale; 8-year-old horse; good wagon; $125. Call Monday, 1218 Lynch.

PEDDLER'S WAGON—For sale; like new; also horse, harness, scales, storing buggy; make offer. 912 Penrose.

PEDDLING WAGON—For sale; good condition, $18.00; good bargain. Call today, 1815A S. Elliott av., one block west of Jefferson av. at North Market.

PEDDLERS OUTFIT—For sale; wagon like new; brass mounted harness; young spotted ravian horse; very fast; boxes, scale; all $85; must sell today; upstairs. 2713 Franklin.

PONIES—For sale, Shetland, spotted; all one color; saddles, harness, carts. 5810 Gravois.

PONIES—30 head Shetland and Welsh stallions, mares with colts by their sides, geldings, spotted, solid colors, 36 to 54 inches; vehicles, harness, saddles. 119 S. 14th.

PONIES—Shetland; 6 black mares, 3 to 5 years old, 40 to 46 inches; all look like they are in foal; all sound; all well broke; fat, long tails, fine manes; what will you give for the bunch or any one of them? 3 others bred with colts by their sides; well broke. 119 S. 14th st.

PONY—For sale; shetland. 1037 Victor st.

PONY—And buggy for sale; good runner. Call 211 Mary av., 3800 south.

PONY—For sale, one pony and outfit, $125. 4827 Labadie.

PONY VEHICLES—Traps, runabouts, steel or rubber; new, one high, secondhand, like new, $55; harness, saddles. 119 S. 14th st.

RUNABOUTS—Steel or rubber, 10 to pick from; good order; $35 up. 119 S. 14th st.

SADDLES—3 stock; like new; $25 up; 3 flat 2 boys', $6 up; 75 set harness. 119 S. 14th.

SHETLAND PONY—For sale; beautiful black; 39 inches high; runabout; rubber tires; two-saddle harness; $100. 6241 Columbia av.

STAKE BODY Wtd.—14 to 16 feet long. Phone Olive 5617.

STIFF WAGON—For sale, good 2-horse. 4341 Kennerly.

SURREY—For sale, rubber-tired; storm boot; $75. 4402 St. Louis rear.

SURREYS—We have 25 steel or rubber, wide or narrow track; some cost $875; now some are nearly new, at present, $75; cheapest one, $8. 119 S. 14th st.

STORM BUGGIES—15; steel and rubber, wide or narrow track; some cost $700; now $15 up; in good running order; some nearly new, at present, $75; cheapest one, $8. 119 S. 14th st.

STORM BUGGIES—15; steel and rubber, wide or narrow track; some cost $700; now $15 up; in good running order; some nearly new, at present, $75; cheapest one, $8. 119 S. 14th st.

TEAM—For sale; hauling. Call Grand 1781W.

TEAM—For sale; big team young mules $100.00; must sell 3019 North Market.

TEAM—For sale; mover; 2 horses, harness, wagon. 1921 Morgan.

TEAM OF MULES—For sale; good workers; double harness; cheap. 3115 Washington.

TOP WAGON—For sale; good; A1. 3119 Sheridan av.

WAGON—Harness and horse, for $65. Call at grocery, 1821 Division st.

WAGON—For sale; also single and double harness. 3235 Missouri.

WAGON—For sale; wagon and harness. 3053 Cass av. Call Sunday afternoon.

WAGONS—For sale; three; $25 up; must sell at once. 1311 Chouteau, rear.

WAGONS AND WAGON—For sale. 1834 S. 7th st.

WAGONS—For sale, and peddler wagon; will sell separate. 4016A Penrose.

WAGON—For sale; harness; all kinds of heavy wagons. 3923 Illinois.

WAGON—For sale; black. 6309 Hamburger, Wellston, Mo.

WAGON—For sale; 4201 Cozens.

WAGON—For sale; good worker; $40; also pigs. 1220 Lynch.

WAGON—For sale; weighing 1050 lbs.; must sell cheap. Call Sunday, 3825 Parnell.

WAGON—For sale; wagon and harness; peddler outfit. 2318 S. Jefferson.

WAGON—For sale; storm buggy; cheap; must sell. Euclid and Penrose.

WAGON—For sale; $36 buys horse, chunk. Call 201 Case, Brink.

WAGON—For sale; two good work horses, no dealers. 721 Lami.

WAGON—For sale; 2 wagons, harness, license; all $65; rear 2901 N. Jefferson.

WAGONS AND MULES—For sale. Call Sunday, 3709 Market.

WAGON—For sale; good young work horse, $75. 2111 S. 7th st.

WAGONS—For sale; two; $20 and $35; must sell. 2211 Lynch.

WAGON—For sale; wagon; harness. 2217 Leonard; rear.

WAGONS—For sale; two good; double harness and single and double harness. 2903 California.

WAGON—For sale; delivery; large work horse and single and double harness. 2831 Menard.

WAGON—For sale, 12 or 14 hands high, 6 years old; wagon and harness. C. G. & F. A. Hugh, 10th and Walnut.

WAGON—For sale; in first-class condition; young mare; $100. 4250 North Broadway. Do not call on Sunday.

WAGON—For sale, beautiful, chunky, young farm horse, sound, true worker, $125. 2725 Clark.

WAGON—For sale, small; spring wagon, harness, $45. 3827 St. Ferdinand.

WAGON—For sale, and light spring top wagon; in good order; will take Liberty Bonds. Call at 412 S. Third st.

WAGON—For sale; peddler wagon, harness, boxes; all $40; large horse, $35. 3837 St. Ferdinand.

WAGON—For sale; 16 hands; 8 years old; beautiful for any work; cheap. 4600 Marfitt av.

WAGONS—For sale, 3, strong, $75, $170, $220; also new Osborne binder, $195. Address H. A. How, Olive and Bruno rd. (Central 7802).

WAGON—For sale, bay, farmed 5 years old, paid $145, will sell cheaper; also top wagon, suitable for grocery or bakery. 2811 Gamble. Central 8807R.

WAGONS—For sale; 10 horsepower, mares and mules; good order; all sizes; 3 gravel wagons. Hoffner-O'Conner Coal and Cont. Co., 715 S. Vandeventer.

WAGONS—For sale; several sound young horses; ready for hard work. 1405 Blair; rear. John Hamner Baking Co. Stable bought truck.

WAGONS—For sale, team of black horses, weight 1450; 2 patent dump wagons and 1 single ice wagon. 908 Gratiot. Central 1911. (c)

WAGONS—For sale; 6-year-old driving horse; one 5-year-old work horse; one 8-months-old mare colt; one 6-year-old Jersey cow and 4-weeks-old calf; will exchange; want a good team of mules. Webb's Farm, Page av. and Hanley rd.

WAGONS—For sale; young team, 2 harnesses; best in city. 4248 Cook.

WAGON—One top, 2 open, one for 1 horse, one 8-horse; all platform springs; $80 up; all in good repair. 119 S. 14th st.

WAGON—For sale, big work mare; cheap. 2110 2d st.

WAGON—For sale, one big mare, weighing 1500 pounds; also one horse. 4223 Hunt. (c)

WAGON—For sale; fast; good worker. 4038 N. 20 st.

WAGON—For sale; small; 3½ years old; child can drive her; harness and license; leaving city. 3119 Sheridan av.

WAGON—For sale, farm mare, spring wagon, 3-inch plow, harrow and cultivator. 3813 Market st.

WAGON—For sale; one fine driving mare, rubber tire storm buggy and harness; will sell cheap. 1851 Glasgow av.

WAGON—For sale, beautiful team chunky car farm mares; young chunky horse. 27 Clark.

WAGON—For sale, extra good, for garden work; cheap. Call 4900 Jennings rd., between 10 and 2 p. m.

WAGON—For sale; gentle driving mare; 6 years old, storm buggy, harness; price $90 for outfit. Motor Co., 3114 Cass. (2)

WAGON—For sale; wagon and harness, $45; will sell separate. 1922 Cass.

WAGON—For sale; weight 1300; sell cheap. Produce Co., 2626 S. Jefferson.

WAGONS—For sale; 2 good work horses cheap. 4211 San Francisco av. (c)

WAGON—For sale; young, strong, blind horse. Apply 4523A Ashland av.

WAGON—For sale; good; heavy; harness and coal wagon. 4784 Wrenlin av.; Walnut Park.

WAGONS—For sale; wagons, Gehner Distilling Co., 114 S. 11th st. (c)

WAGON—For sale; good puller; good trav cheap. 4306 N. 21st.

WAGONS—For sale; harness and coal wagon; bargain. Victor 3328R. 5010 Grace.

WAGONS—For sale; also single and double harness. 3235 Missouri.

WAGON—For sale; wagon and harness. 3053 Cass av. Call Sunday afternoon.

WAGONS—For sale; three; $25 up; must sell at once. 1311 Chouteau, rear.

WAGONS AND WAGON—For sale. 1834 S. 7th st.

WAGONS—For sale, and peddler wagon; will sell separate. 4016A Penrose.

WAGON—For sale; harness; all kinds of heavy wagons. 3923 Illinois.

WAGON—For sale; black. 6309 Hamburger, Wellston, Mo.

WAGON—For sale; 4201 Cozens.

WAGON—For sale; good worker; $40; also pigs. 1220 Lynch.

WAGON—For sale; weighing 1050 lbs.; must sell cheap. Call Sunday, 3825 Parnell.

WAGON—For sale; wagon and harness; peddler outfit. 2318 S. Jefferson.

WAGON—For sale; storm buggy; cheap; must sell. Euclid and Penrose.

WAGON—For sale; $36 buys horse, chunk. Call 201 Case, Brink.

WAGON—For sale; two good work horses, no dealers. 721 Lami.

WAGON—For sale; 2 wagons, harness, license; all $65; rear 2901 N. Jefferson.

WAGONS AND MULES—For sale. Call Sunday, 3709 Market.

WAGON—For sale; good young work horse, $75. 2111 S. 7th st.

WAGONS—For sale; two; $20 and $35; must sell. 2211 Lynch.

WAGON—For sale; wagon; harness. 2217 Leonard; rear.

WAGONS—For sale; two good; double harness and single and double harness. 2903 California.

WAGON—For sale; delivery; large work horse and single and double harness. 2831 Menard.

WAGON—For sale, 12 or 14 hands high, 6 years old; wagon and harness. C. G. & F. A. Hugh, 10th and Walnut.

WAGON—For sale; in first-class condition; young mare; $100. 4250 North Broadway. Do not call on Sunday.

WAGON—For sale, beautiful, chunky, young farm horse, sound, true worker, $125. 2725 Clark.

WAGON—For sale, small; spring wagon, harness, $45. 3827 St. Ferdinand.

WAGON—For sale, and light spring top wagon; in good order; will take Liberty Bonds. Call at 412 S. Third st.

WAGON—For sale; peddler wagon, harness, boxes; all $40; large horse, $35. 3837 St. Ferdinand.

WAGON—For sale; 16 hands; 8 years old; beautiful for any work; cheap. 4600 Marfitt av.

WAGONS—For sale, 3, strong, $75, $170, $220; also new Osborne binder, $195. Address H. A. How, Olive and Bruno rd. (Central 7802). (c)

WAGON—For sale, bay, farmed 5 years old, paid $145, will sell cheaper; also top wagon, suitable for grocery or bakery. 2811 Gamble. Central 8807R.

WAGONS—For sale; 10 horsepower, mares and mules; good order; all sizes; 3 gravel wagons. Hoffner-O'Conner Coal and Cont. Co., 715 S. Vandeventer.

WAGONS—For sale; several sound young horses; ready for hard work. 1405 Blair; rear. John Hamner Baking Co. Stable bought truck.

WAGONS—For sale, team of black horses, weight 1450; 2 patent dump wagons and 1 single ice wagon. 908 Gratiot. Central 1911. (c)

WAGONS—For sale; 6-year-old driving horse; one 5-year-old work horse; one 8-months-old mare colt; one 6-year-old Jersey cow and 4-weeks-old calf; will exchange; want a good team of mules. Webb's Farm, Page av. and Hanley rd.

WAGONS—For sale; young team, 2 harnesses; best in city. 4248 Cook.

WAGON—One top, 2 open, one for 1 horse, one 8-horse; all platform springs; $80 up; all in good repair. 119 S. 14th st.

WAGON—For sale, big work mare; cheap. 2110 2d st.

WAGON—For sale, one big mare, weighing 1500 pounds; also one horse. 4223 Hunt. (c)

WAGON—For sale; fast; good worker. 4038 N. 20 st.

WAGON—For sale; small; 3½ years old; child can drive her; harness and license; leaving city. 3119 Sheridan av.

WAGON—For sale, farm mare, spring wagon, 3-inch plow, harrow and cultivator. 3813 Market st.

WAGON—For sale; one fine driving mare, rubber tire storm buggy and harness; will sell cheap. 1851 Glasgow av.

WAGON—For sale, beautiful team chunky car farm mares; young chunky horse. 27 Clark.

WAGON—For sale, extra good, for garden work; cheap. Call 4900 Jennings rd., between 10 and 2 p. m.

WAGON—For sale; gentle driving mare; 6 years old, storm buggy, harness; price $90 for outfit. Motor Co., 3114 Cass. (2)

An Automobile May Be Hired by the Month, by the Day or by the Hour

through the Post-Dispatch Automobile For Hire Column. The experienced car owner assumes the care and upkeep. The car is at your service when wanted and there's nothing to bother about when the trip is finished. What can be more satisfactory?

Post-Dispatch readers are depending upon the Want Ads to put them in touch with drivers of cars for hire. Reach these readers with your For Hire announcement.

TRY A THREE-TIME AD—Costs less, produces more, seldom fails to satisfy.

CALL at this office, at your druggist's, over your phone or mail your ad.

MACHINERY

WANTED

AIR COMPRESSOR Wtd.—6x6 or about 20 to 40 ft. Box E-71, Post-Dispatch.

COMBINATION WOODWORKING MACHINE Wtd.—W. V. Herin, 3950 Easton.

ENGINE Wtd.—Oil or gas, 2-4-h.-p.; will pay cash. H. J. Wobse, Fullerton Bldg.

FANS Wtd.—One or two 18" or 24" exhaust fans, 110-volt, a. c., 60-cycle; must be in good condition and bargain. J. Greene Mackenzie, Atlanta, Mo. (7)

GENERATOR SET Wtd.—Steam; 50-k.-w., direct-current. Box E-49, Post-Dispatch.

LATHE Wtd.—12" to 15" swing, condition no particular object; also want drill press. Box F-214, Post-Dispatch.

MACHINERY Wtd.—Small, suitable for small experimental work; state what you have and price. McGavin, 210 Grand bl., Springfield, Ill.

MACHINERY Wtd.—One tenoning and one mortising machine, and one 7-inch, 4-side molding, state price and condition. Box O-404, Post-Dispatch.

MOTORS Wtd.—5-h.-p. and 1-h.-p., for 110 or 220 current. Box E-32, Post-Dispatch.

MOTOR Wtd.—A. c., 1-horse, single phase; must be in good condition. Telephone Delmey 3208.

PRINTING PRESS Wtd.—Chandler, 7x10. Call Monday, 402 Hoffman bldg.

WE buy and sell motors, generators, boilers and engines. We also rent motors. C. G. & F. A. Hugh, 10th and Walnut. (c)

FOR SALE

A. C. UNIT—75 KW. Burke, any voltage, 3 phase, 60 cycles, direct connected 12x15 Skinner engine, practically new; cost $12,000. Wilson, 1102 Federal Reserve Bank Bldg.

AIR COMPRESSOR—For sale; No. 6; need 12-inch size. Box E-399, Post-Dispatch.

AIR COMPRESSOR—For sale; Curtis, 2x10, with 14x48 tank and 1 h. p. single phase a. c. motor; all brand-new; for $130. In stock for immediate delivery. Acme Electric Co., 221 Market st. (c99)

BAND RESAW—For sale; Cordesman, 48-in., 4-saw; Nicholson planer, 24-in.; one Dodge 6-track nailing machine; one roller table; one 6-ft. saw, one woodturning lathe; good working condition and now in use; Missouri Box Co., Fredericktown, Mo. (c)

BLOWERS—For sale; positive-pressure machine; also pipe fittings; positive blowers and suction fans. St. Louis Belting and Supply Co., 509 S. 4th st.

BOILER—For sale; cast-iron sectional steam boiler, J. H. McLain Co., 6-21-S, rated 1700 sq. ft. heating surface; at a bargain. Apply to Davis Bldg.

REAL MACHINE WORK.
Riehl Machine Co.
1520 Olive st. Bell, Olive 172. (c66)

BOILERS—2—165 H.P., 72x20, 150 lbs. pressure; 60x22 O'Brien, 100 lbs.; all in excellent condition. Wilson, 1102 Federal Reserve Bank Bldg.

CANNING OUTFIT—For sale, Dixie Nation-al, complete with stove, soldering outfit and a quantity of cans. N. O. Nelson Mfg. Co., Edwardsville, Ill. (c)

CORN MILL—For sale; Stover No. 3; sell cheap. Co., 1129 Chestnut st. (c)

FANS—For sale, two 12-inch oscillating, alternating Everett fans, Emerson, like new; make each. 2607 Franklin av.

FAN—For sale, one 12-inch oscillating West-inghouse fan, just like new; direct current; price $20. 3855 Labadie. (c)

HACK SAW FRAMES—For sale; power; for metal and small machine tools. Franklin Hardware, 812 Franklin. (c)

ICE CREAM FREEZER—For sale, with motor, 220 volts, 3 ph., 60 cy.; Virginia 4; perfect order; cheap. 1005 Market st. (c)

ICE CREAM MAKING MACHINERY—For sale, everything, including motor, being sold for storage. 3140 Park. (c)

KETTLES—For sale, 2 100-gallon jacket kettles, 1 14" filter press, 1 small Greenfield grinder, several small pumps, 3x4x4 wood tank. Morse Engineering Co., 1626 Chemical Bldg.

LATHE—For sale; 11x30, with shafting and pulleys; gasoline engine, 2 horsepower. 4417 Nebraska.

LATHE—For sale, 36" swing, with extra long bed; heavy-duty machine. St. Louis Belting and Supply Co., 509 S. 4th st.

MACHINERY—For sale; boilers, stationary, portable, locomotive and traction; all automatic and slide valve engines, all sizes, air compressors, all sizes; pumps, condensers, heaters, etc.; motors and generators, hoisting engines; heavy special machine work. John Hamming Machine Co., Main st. and Clark av., St. Louis, Mo. (c99)

MACHINERY—For sale; 1 Y. & F. No. 130 shingle stocker and feeder; 1 Y. & F. 42" triple drum sander; 1 double head planer and roll 24"; 1 Y. & F. sash and door tenoner; 1 Y. & F. sash and door mortiser; 1 pulley stile mortiser, 1 Y. & F. panel raiser, 1 Y. & F. S" molder, 1 Y. & F. blind and tenoner; 1 Y. & F. horizontal boring machine; 1 Hoyt Bros. blind wirer, 1 Y. & F. 14" wood lathe, 1 double end emery stand; also complete blower system with all pipe and fan and separator. All above machinery in good condition. Hammer Sash and Door Co., 8025-27-29 S. Broadway, St. Louis, Mo.

MILLING MACHINES—For sale; used hand milling machine, one hand profiling machine; four-spindle sensitive drill. Phone Main 362. Elliott & Stephens Machinery Co., Chemical Bldg.

MOTOR—For sale; 2-h.-p., d.-c., also 15-h.-p.; bargains. Box E-87, Post-Dis.

MOTOR—For sale, electric; 15-horsepower, alternating, d. c., 2265 Delmar. (c)

MOTOR—For sale, G. E., ¾-horsepower, a. c., single-phase, 60-cycle, 110 to 220 volt, 835. Bill Marcus av. Forest 1772.

MOTOR—For sale; Emerson; 10 horsepower; d. c.; 110 volts. Hellwig 3554 Gravois av.

MOTOR—For sale; 1-h. p. Century; a. c., 1750 R. P. M.; 2; guaranteed first-class condition; $35. 2620 A S. Jefferson.

MOTORS—For sale; new a. c., single-phase motors, ¼ h. p., $45; ½ h. p., $50; 1 h. p., $77; 2 h. p., $110; also used d. c. and a. c. for sale or rent. We do wiring, repairing and installing. Acme Electric Co., 221 Market st. (c60)

MOTORS, GENERATORS AND ENGINES—Special low prices on new and used, ¼ to 500 h. p. Wiswell Electric Co., Fullerton Bldg. Olive 9870. (c62)

PIPE—For sale, iron and steel shapes of all kinds, for structural or machine work. Also tanks, boilers, sheets, etc. 3442 De Kalb. (c)

PRESSING MACHINE—Hoffman, bargain; used short time; call Sunday or Monday. Bell Cleaning Co., 1305 N. King's highway.

PULLEYS

HANGERS, BELTING, SHAFTING.
Good used equipment sold under guarantee. Machinery bought, sold and exchanged. ST. LOUIS BELTING AND SUPPLY CO., 509 S. 4th st. (c)

PUMP—For sale, No. 1 Duplex piston pattern boiler feed pump, 5¼x3½x5, $25. Oertel Roofing Mfg. Co., East St. Louis.

SHEET-METAL MACHINERY—For sale, power-driven machines for manufacture of sheet goods. St. Louis Belting and Supply Co., 509 S. 4th st.

SKEINS—For sale, 4 new linch-pin skeins, steel, 2x14, 84; blacksmith's anvil, 46. 1915 North Market.

SQUARE SHEAR—For sale, power-driven Niagara; St. Louis Belting and Supply Co., 509 S. 4th st.

STEAM PUMP—402 Hoffman bldg.

WE buy and sell motors, generators, boilers and engines. We also rent motors. C. G. & F. A. Hugh, 10th and Walnut. (c)

FOR SALE

A. C. UNIT—75 KW. Burke, any voltage, 3 phase, 60 cycles, direct connected 12x15 Skinner engine, practically new; cost $12,000. Wilson, 1102 Federal Reserve Bank Bldg. (c)

AIR COMPRESSOR—For sale; No. 6; need 12-inch size. Box E-399, Post-Dis. (c)

AIR COMPRESSOR—For sale; Curtis, 2x10, with 14x48 tank and 1 h. p. single phase a. c. motor; all brand-new; for $130. In stock for immediate delivery. Acme Electric Co., 221 Market st. (c99)

BAND RESAW—For sale; Cordesman, 48-in., 4-saw; Nicholson planer, 24-in.; one Dodge 6-track nailing machine; one roller table; one 6-ft. saw, one woodturning lathe; good working condition and now in use; Missouri Box Co., Fredericktown, Mo. (c)

BLOWERS—For sale; positive-pressure machine; also pipe fittings; positive blowers and suction fans. St. Louis Belting and Supply Co., 509 S. 4th st.

BOILER—For sale; cast-iron sectional steam boiler, J. H. McLain Co., 6-21-S, rated 1700 sq. ft. heating surface; at a bargain. Apply to Davis Bldg.

BOILERS—2—165 H.P., 72x20, 150 lbs. pressure; 60x22 O'Brien, 100 lbs.; all in excellent condition. Wilson, 1102 Federal Reserve Bank Bldg.

CANNING OUTFIT—For sale, Dixie National, complete with stove, soldering outfit and a quantity of cans. N. O. Nelson Mfg. Co., Edwardsville, Ill. (c)

CORN MILL—For sale; Stover No. 3; sell cheap. Co., 1129 Chestnut st. (c)

D. C. UNIT—75 KW. Westinghouse, 230 volts direct current, direct connected 14x14 automatic engine; practically new; cost $12,000. Federal Reserve Bank Bldg. (c83)

DRILL GRINDER—For sale, "Heald," for grinding taps and drills; in good condition. St. Louis Belting and Supply Co., 509 S. 4th st. (c)

ENGINE—For sale; with high tension magneto, 4-h. p. Stover. 715 N. Spring.

ENGINE—For sale or rent, 25-h. p. Reeves. Box N-80, Post-Dispatch.

ENGINE—For sale; one 7-horsepower Gray, 18-ft. Mullen-Seeger launch; Lake Vacation horn; will sell separate. Address Red Wing, Meramec Highlands.

ENGINES—For sale, gasoline, large and small. St. Louis Belting and Supply Co., 509 S. 4th st.

ENGINE—For sale, steam, large and small. St. Louis Belting and Supply Co., 509 S. 4th st.

EXHAUST FANS—For sale; all sizes. City Sheet Metal Co., 1129 Chestnut st. (c)

FANS—For sale, two 12-inch oscillating, alternating Everett fans, Emerson, like new; make each. 2607 Franklin av.

FAN—For sale, one 12-inch oscillating Westinghouse fan, just like new; direct current; price $20. 3855 Labadie. (c)

HACK SAW FRAMES—For sale; power; for metal and small machine tools. Franklin Hardware, 812 Franklin. (c)

ICE CREAM FREEZER—For sale, with motor, 220 volts, 3 ph., 60 cy.; Virginia 4; perfect order; cheap. 1005 Market st. (c)

ICE CREAM MAKING MACHINERY—For sale, everything, including motor, being sold for storage. 3140 Park. (c)

KETTLES—For sale, 2 100-gallon jacket kettles, 1 14" filter press, 1 small Greenfield grinder, several small pumps, 3x4x4 wood tank. Morse Engineering Co., 1626 Chemical Bldg.

LATHE—For sale; 11x30, with shafting and pulleys; gasoline engine, 2 horsepower. 4417 Nebraska.

LATHE—For sale, 36" swing, with extra long bed; heavy-duty machine. St. Louis Belting and Supply Co., 509 S. 4th st.

MACHINERY—For sale; boilers, stationary, portable, locomotive and traction; all automatic and slide valve engines, all sizes, air compressors, all sizes; pumps, condensers, heaters, etc.; motors and generators, hoisting engines; heavy special machine work. John Hamming Machine Co., Main st. and Clark av., St. Louis, Mo. (c99)

MACHINERY—For sale; 1 Y. & F. No. 130 shingle stocker and feeder; 1 Y. & F. 42" triple drum sander; 1 double head planer and roll 24"; 1 Y. & F. sash and door tenoner; 1 Y. & F. sash and door mortiser; 1 pulley stile mortiser, 1 Y. & F. panel raiser, 1 Y. & F. S" molder, 1 Y. & F. blind and tenoner; 1 Y. & F. horizontal boring machine; 1 Hoyt Bros. blind wirer, 1 Y. & F. 14" wood lathe, 1 double end emery stand; also complete blower system with all pipe and fan and separator. All above machinery in good condition. Hammer Sash and Door Co., 8025-27-29 S. Broadway, St. Louis, Mo.

MILLING MACHINES—For sale; used hand milling machine, one hand profiling machine; four-spindle sensitive drill. Phone Main 362. Elliott & Stephens Machinery Co., Chemical Bldg.

MOTOR—For sale; 2-h.-p., d.-c., also 15-h.-p.; bargains. Box E-87, Post-Dis.

MOTOR—For sale, electric; 15-horsepower, alternating, d. c., 2265 Delmar. (c)

MOTOR—For sale, G. E., ¾-horsepower, a. c., single-phase, 60-cycle, 110 to 220 volt, 835. Bill Marcus av. Forest 1772.

MOTOR—For sale; Emerson; 10 horsepower; d. c.; 110 volts. Hellwig 3554 Gravois av.

MOTOR—For sale; 1-h. p. Century; a. c., 1750 R. P. M.; 2; guaranteed first-class condition; $35. 2620 A S. Jefferson.

MOTORS—For sale; new a. c., single-phase motors, ¼ h. p., $45; ½ h. p., $50; 1 h. p., $77; 2 h. p., $110; also used d. c. and a. c. for sale or rent. We do wiring, repairing and installing. Acme Electric Co., 221 Market st. (c60)

MOTORS, GENERATORS AND ENGINES—Special low prices on new and used, ¼ to 500 h. p. Wiswell Electric Co., Fullerton Bldg. Olive 9870. (c62)

PIPE—For sale, iron and steel shapes of all kinds, for structural or machine work. Also tanks, boilers, sheets, etc. 3442 De Kalb. (c)

PRESSING MACHINE—Hoffman, bargain; used short time; call Sunday or Monday. Bell Cleaning Co., 1305 N. King's highway.

PULLEYS

HANGERS, BELTING, SHAFTING.
Good used equipment sold under guarantee. Machinery bought, sold and exchanged. ST. LOUIS BELTING AND SUPPLY CO., 509 S. 4th st. (c)

PUMP—For sale, No. 1 Duplex piston pattern boiler feed pump, 5¼x3½x5, $25. Oertel Roofing Mfg. Co., East St. Louis.

SHEET-METAL MACHINERY—For sale, power-driven machines for manufacture of sheet goods. St. Louis Belting and Supply Co., 509 S. 4th st.

SKEINS—For sale, 4 new linch-pin skeins, steel, 2x14, 84; blacksmith's anvil, 46. 1915 North Market.

SQUARE SHEAR—For sale, power-driven Niagara; St. Louis Belting and Supply Co., 509 S. 4th st.

STEAM PUMP—402 Hoffman bldg.

WE buy and sell motors, generators, boilers and engines. We also rent motors. C. G. & F. A. Hugh, 10th and Walnut. (c)

FOR SALE

A. C. UNIT—75 KW. Burke, any voltage, 3 phase, 60 cycles, direct connected 12x15 Skinner engine, practically new; cost $12,000. Wilson, 1102 Federal Reserve Bank Bldg. (c)

AIR COMPRESSOR—For sale; No. 6; need 12-inch size. Box E-399, Post-Dis. (c)

AIR COMPRESSOR—For sale; Curtis, 2x10, with 14x48 tank and 1 h. p. single phase a. c. motor; all brand-new; for $130. In stock for immediate delivery. Acme Electric Co., 221 Market st. (c99)

BAND RESAW—For sale; Cordesman, 48-in., 4-saw; Nicholson planer, 24-in.; one Dodge 6-track nailing machine; one roller table; one 6-ft. saw, one woodturning lathe; good working condition and now in use; Missouri Box Co., Fredericktown, Mo. (c)

BLOWERS—For sale; positive-pressure machine; also pipe fittings; positive blowers and suction fans. St. Louis Belting and Supply Co., 509 S. 4th st.

BOILER—For sale; cast-iron sectional steam boiler, J. H. McLain Co., 6-21-S, rated 1700 sq. ft. heating surface; at a bargain. Apply to Davis Bldg.

BOILERS—2—165 H.P., 72x20, 150 lbs. pressure; 60x22 O'Brien, 100 lbs.; all in excellent condition. Wilson, 1102 Federal Reserve Bank Bldg.

CANNING OUTFIT—For sale, Dixie National, complete with stove, soldering outfit and a quantity of cans. N. O. Nelson Mfg. Co., Edwardsville, Ill. (c)

CORN MILL—For sale; Stover No. 3; sell cheap. Co., 1129 Chestnut st. (c)

D. C. UNIT—75 KW. Westinghouse, 230 volts direct current, direct connected 14x14 automatic engine; practically new; cost $12,000. Federal Reserve Bank Bldg. (c83)

DRILL GRINDER—For sale, "Heald," for grinding taps and drills; in good condition. St. Louis Belting and Supply Co., 509 S. 4th st. (c)

ENGINE—For sale; with high tension magneto, 4-h. p. Stover. 715 N. Spring.

ENGINE—For sale or rent, 25-h. p. Reeves. Box N-80, Post-Dispatch.

ENGINE—For sale; one 7-horsepower Gray, 18-ft. Mullen-Seeger launch; Lake Vacation horn; will sell separate. Address Red Wing, Meramec Highlands.

ENGINES—For sale, gasoline, large and small. St. Louis Belting and Supply Co., 509 S. 4th st.

ENGINE—For sale, steam, large and small. St. Louis Belting and Supply Co., 509 S. 4th st.

EXHAUST FANS—For sale; all sizes. City Sheet Metal Co., 1129 Chestnut st. (c)

FANS—For sale, two 12-inch oscillating, alternating Everett fans, Emerson, like new; make each. 2607 Franklin av.

FAN—For sale, one 12-inch oscillating Westinghouse fan, just like new; direct current; price $20. 3855 Labadie. (c)

HACK SAW FRAMES—For sale; power; for metal and small machine tools. Franklin Hardware, 812 Franklin. (c)

ICE CREAM FREEZER—For sale, with motor, 220 volts, 3 ph., 60 cy.; Virginia 4; perfect order; cheap. 1005 Market st. (c)

ICE CREAM MAKING MACHINERY—For sale, everything, including motor, being sold for storage. 3140 Park. (c)

KETTLES—For sale, 2 100-gallon jacket kettles, 1 14" filter press, 1 small Greenfield grinder, several small pumps, 3x4x4 wood tank. Morse Engineering Co., 1626 Chemical Bldg.

LATHE—For sale; 11x30, with shafting and pul

AUTOMOBILES

COUPES

BUICK B-25—For sale; Roadster; good running order; $160. 4020A Cleveland av.

CADILLAC—For sale; coupe; excellent condition; just painted; $500. 4116 Olive. (c)

COLE—For sale, coupe, 4-cylinder, 5-passenger; taken in trade; $400; make offer. 5114 Cass av.

COLE—For sale, coupe, good condition, $350; owner going away, must sell today. 3116 Cass. (6)

COUPE—For sale; good tires; motor in good condition; $275. 3757 Gravois.

OHIO—For sale, electric; new battery; new paint; cheap if taken at once. Phone Tyler 1570, or 4405 Forest Park bl.

ELECTRIC COUPE—For sale; fine condition; with charging outfit; cheap. Lindell 4016M.

FORD—For sale; coupelet; starter; demountable wheels. 3553 Lindell.

FORD COUPE—For sale, 1918; good condition. 4332 Itaska.

FORD—For sale, coupe; fully equipped. Apply 1737 N. Euclid. (83)

FORD—For sale, coupe, bargain. Jakes-Buick Auto Co. Kirkwood 70.

FORD COUPE—For sale, 1918 model; first-class condition. Forest 2434. (c)

FORD COUPE—For sale; 1917 model; cheap. Delmar 1467L. 4356 Natural Bridge rd.(c)

FORD—For sale; coupelet; with demountable rims; A1 condition; price $500. Call 2846 Wyoming. (c)

FORD—For sale; 1917 coupe; demountables in perfect condition; $500. Victor 2906X. (c)

FORD—For sale; coupe; custom-built body; generator, wire wheels, speedometer. 3950 Blaine.

FORD—For sale; coupe; in good running condition; must sell today; price $450. 4245 McRee.

FORD—For sale, 1917 coupe; electric lights and starter; the best of condition; a good three; $250 down, balance terms. 3109 Texas.

FORD—For sale; coupe; electric lights and demountable rims; motor and tires in fine condition; cash or easy terms. Tevis Motor Co., 3003 Locust st. (c)

FORD—For sale, coupe, late model, fully equipped; starter, lights, bumper, rims, etc. Apply 5 Hortense pl., before 9:30, morning or evening.

FORD—For sale, coupe; perfect condition; electric lights, Gray-Davis starter, new Willard battery; $450; call Sunday forenoon. Rear 4083 Westminster. Lindell 5117.

FORD—FOR SALE—COUPE; 1919; LIKE NEW; REASON FOR SELLING, LEAVING CITY; A BARGAIN. 4280 OAK CT., 1 BLOCK WEST HAMILTON, OFF PAGE.

FORD COUPE—For sale; 1918; electric starter, demountables; 5 tires and tire rack, bumper, electric lights from battery; the unbolstery and everything about this car is good; $250 down, year on balance. Morris, 3327 Locust. (c)

FORD—For sale; coupe. Mr. Hoppe, 4200 N. Euclid.

HUDSON SUPER-SIX—Latest 1919, coupelet; run 1500 miles; 3 bumpers, snare tire; cost $3120, for $2500, including $150 worth of insurance. Residence, 5307 Waterman.

OVERLAND—Coupe; fine condition; cheap. Auto Auction Co., 1210 Olive. (c)

Overland Coupe—Price $275.00

Good running order; new paint. Inquire today 3400 McKean.

RAUCH-LANG—For sale; electric; with generator; cheap. 3737 N. Euclid. (83)

STEARNS—For sale, coupe, 8-cylinder; cheap; call Monday. 737 Boatmen's Bank Bldg.

STUDEBAKER—For sale, a very good 3-passenger coupe, newly painted. Call doctor, Riverside 164.

WAVERLY—For sale; electric coupe; good condition; bargain. 4029 Lindell; Lindell 4195J.

WAVERLY—For sale; electric coupe with a generator; good condition; can be seen after Tuesday a. m. 4000 Lindell.

WAVERLY—For sale; electric coupe; new Motz solid tires; battery; perfect. 205 N. 12th; $350 if sold immediately; owner leaving the city.

COUPE—For sale; Ford, 1917, $475 cash. 1467 Union.

See Newell's Used Car Display AT Coliseum

LIMOUSINES

CADILLAC—For sale, Berlin, limousine, cord tires; first-class mechanical condition. 4234 Manchester.

FORD—For sale, town car. 3917 Olive. (c)

FIRE-CHEARROW—For sale; limousine; in perfect condition, and new paint. 1425 N. Sarah.

LIMOUSINE—For sale, 8-passenger, at 4102 Manchester. (c)

ROADSTERS

ALLEN—For sale; speedster; 1917 model; cheap. 3939 Lexington road.

AMERICAN—For sale or trade, American roadster, 1913, for Ford. 5112 S. Broadway.

AMERICAN SPEEDSTER—A beauty; A1 condition; will demonstrate; price, $350. Nieman, 4054 McPherson av.

AUBURN—For sale; roadster; electric lights and starter and fine running condition; $400 takes it. 4705 Michigan av.

AUTOCAR—For sale; small roadster, with body in back for light hauling; $175. 1421 N. Euclid. (7)

BUICK—For sale; roadster; 1918; almost new; $950. Central 8345J. (c2)

BUICK—Roadster, 4-cylinder; good condition; bargain. 4132 Blair av. (c)

BUICK—4-cylinder; dandy running order; a bargain; terms, if wanted. 4130 Olive. (c)

BUICK—Roadster; 1917; "little four;" model D-35; real beauty; $250 down, year on balance. Morris, 3327 Locust. (c)

CHANDLER—For sale; chummy roadster, like new; will sacrifice today; $800. 3636 Page bl.

CHANDLER—For sale; roadster; 4-passenger; 1917; in practically new condition; cord tires; seat covers and bumper. Box K-140, Post-Dispatch.

CHEVROLET—Roadster; in fine condition. Auto Auction Co., 1210 Olive st. (c)

CHEVROLET—For sale, roadster, at a bargain; apply Sunday. 3845 Easton.

CHEVROLET—For sale; roadster; $490; A1 condition; $355 or best offer. 3512 Easton. (7)

CHEVROLET—For sale; roadster; 490; A1 condition; $355 or best offer. 3512 Easton. (7)

CHEVROLET—For sale; roadster; late model; fully equipped; fine condition; good tires, army officer transferred; must sell. Call at Brock Garage, 4390 Olive. (c)

DODGE—For sale, roadster, late model; wire wheels; bargain. 4419 Red Bud.

DODGE—For sale, roadster, 1917; fine condition; price $616 today. 3010 Iowa. (c)

DODGE—Roadster; late 1916; good as new; $525. 2920 Sheridan av.

DODGE—For sale; roadster; good condition; a bargain for quick sale. Automotive Electrical Service Co., 2120 Locust. (c)

DODGE—For sale; 1918 roadster, almost new; run 5000 miles; new tires; Johnson lock; $150 all-year Rex top; cost $1300, complete; can be bought dirt cheap today. Call before 1. 1510 Franklin, 2d floor. (c)

Dodge Roadster, Late 1918

Excellent condition; fine cord tires, Johnson lock; spotlight, Buell exhaust whistle, tire cover and lock, State and city licenses; cost $1600; will sell for $825. C. E. Du 4328A Easton, Lindell 5586.

DODGE ROADSTER—Newly painted; 1915; excellent condition; thoroughly overhauled. See at Coliseum show, NEWELL MOTOR CAR CO.

DORT—For sale; chummy; excellent condition. Apply 3955 Utah pl.

DORT—For sale; chummy roadstar, in first-class condition; 1917 model; must be seen to be appreciated. Call at 3016 Miami st.

FORD—For sale; roadster; 1917 model; good running condition. 4271 Botanical av. (c)

FORD—For sale; roadster; perfect condition; rare bargain. 3520 Olive. (c8)

FORDS—For sale; 2 roadsters; 1915-1917, $200 up. 3631 Easton. (c)

FORD—For sale; roadster; demountable rims, good tires; real bargain. 4903 Page.

FORD—For sale; roadster; 1916 model. Atlantic Tea Co., 814 N. Broadway. (c)

FORD—Roadster; 1917 model; good shape; $290. 2920 Sheridan av.

FORDS—For sale; 2 runabouts; 1917 model; perfect condition; cheap. 3530 Magnolia av.

FORD ROADSTER—For sale; $285. 4956 Tyndean. Riverside 1852L. (c)

FORD ROADSTER—In fine order; $270. 2154 Oak av. Webster.

FORD—For sale; roadster; 1918; good condition. Stanley Restaurant, 4115 Easton. (2)

FORDS—For sale; 2 roadsters; 2 brand-new; $550 up. 3631 Easton. (c)

FORD ROADSTER—For sale; good condition, 1916, $275. 1815 Russell.

FORD—For sale; roadster and touring car; with extras; cheap. 1323 N. Grand.

FORD—For sale; speedster; shock absorbers, bumper, 3 new tires, demountable rims; good shape. Call Benton 880R. (c)

FORD—For sale; roadster; 1917; A1 condition; new tires and extras; $325. 1322 Louisville. (c)

FORD ROADSTER—For sale, late '17; excellent condition; sacrifice for cash. 5138 Easton, Forest 2960. (c1)

FORD RACER—For sale, or trade for Ford touring car. Call at Central Auto Service Co., 3528 Locust st., after 1 p. m. (c)

FORD ROADSTERS—1917; 3 of them, $350 each; $125 down, year on balance. Morris, 3327 Locust.

FORD—For sale; runabout; 1917; with coupe top; perfect condition; bargain, $350. 4219 De Tonty. Grand 2533R.

FORD—For sale; 1 speedster; 1 Ford chassis. Ford parts; everything; rear 2337 Hickory.

FORD—For sale; roadster; 1917, perfect engine, good tires, demountable wheels; runs like new; $325; bargain for cash. 4527 Laclede.

FORD—For sale, the classiest speedster in city; chummy condition, $650; see Sunday, 11 a. m., or 5 p. m. 4415 Natural Bridge.

FORDS—For sale; roadsters; $225, $265, $290, $350. These are all in good running order and I will take one-third down on any, year on balance. Morris, 3327 Locust st. (c)

HAYNES—For sale, sportster, 4-passenger; late '17; must sell; leaving city. Cabany 8300. 912 Goodfellow.

HAYNES—Chummy roadster; late model; just like new; bargain; terms. Bertrand, 4130 Olive st.

HENDERSON—For sale, speedster; starter and regenerator, wire wheels; classy car; will demonstrate today. 2641 Pestalozzi. (c)

HUDSON 33—Roadster; good tires and in good running condition; can be seen Sunday between 10 and 3. Price $225. 1317A Bayard av. Forest 6013M. (c)

HUP—For sale; roadster; good running order; just painted; cheap. 1026 Whittier.

HUPMOBILE—For sale, 1916 roadster, $495. At 908 Chestnut st.

IMPERIAL—For sale; roadster, starter and generator; A1 condition; $325. Call before 1 p. m., 4718 Maffitt av.

MARMON—For sale; speedster; first $200 takes it. 3220 Easton.

MARMON—For sale, 70 h. p. roadster, with Pope Toledo chain drive chassis; in good running order and all good tires, suitable for truck or touring car; $350. The Boulevard, 1116-18 N. King's highway. (c)

MAXWELL—For sale, 1917, roadster or touring car; new tires; $750. 2541 Dunnica. (c)

MAXWELL ROADSTER—Good running order; price $145. 2716 Lafayette. (c)

MAXWELL—For sale; 3-passenger roadster, just overhauled and painted. In Walters, 4256 Meramec st.

MAXWELL—For sale; roadster; good condition; cheap; or trade for Ford. Forest 6982W. 4772 St. Louis. (c)

MAXWELL—Roadster; overhauled, repainted; like new; bargain; terms, Bertrand, 4130 Olive st.

MAXWELL—Overhauled, repainted; like new; $200 down, balance monthly. Bertrand, 4130 Olive st.

MONROE—For sale; roadster; electric lights and starter. 1425 N. Sarah. (c8)

MOON—For sale; roadster, 1915 model; first class condition; will demonstrate; $475 or will consider trade. Call at Smith's coal yards, Whittier and Easton. (c2)

MOON—For sale; roadster; wire wheels; starter; electric lights; seat and hood covers, genuine leather upholstery; perfect condition; sacrifice for quick sale, $400; no dealers. 1315 Semple av.

OAKLAND—For sale, roadster, model 35; $700. 2052 Iowa av.

OAKLAND—For sale, two-passenger; $400; reasonable terms. Mr. Farrell, Sunday or any time. 3944 Olive. (c)

OVERLAND—For sale; 5-passenger touring; good condition; starter and license; $275. 2414A Union.

OAKLAND—For sale; roadster; late 1918; new battery; newly painted; best mechanical condition; worth over $1000; will sell for $625. 4525 Delmar bl.

OLDSMOBILE—For sale; roadster 6; model 37; 1919; interested, Grand 3236R.

OLDSMOBILE 8—For sale; 1918; chummy roadster; almost new; 5 tires, rear tire mounted, spot light. Phone Cabany 333. (c)

OVERLAND—For sale; 1917; country club, model 90; excellent condition. Call 225 cy Compton.

OVERLAND—Roadster; model 83; first-class condition; reasonable; quick sale. Phone Forest 1078.

OVERLAND—For sale; roadster; 2-passenger; electric starter; $500; reasonable terms. Mr. Farrell, Sunday or any time. 3944 Olive. (c)

OVERLAND—For sale; roadster; newly painted; electric lights, starter, two extra tires. Pomeroy Motor Car Co., 1554 N. Kingshighway.

OVERLAND—My beautiful 1918 chummy; overhauled; repainted; also a sedan top; cost $1250; only $775. 3143A Neosho or Riverside 994W; Victor 2906X. (c2)

OVERLAND—For sale, chummy roadster; newly painted, new tires; good condition; chains, hood cover, etc., $665, cash or Liberty Bonds. 4139 Lafayette. Grand 4007R.

ROADSTER—For sale; 1-ton six. 5802 Delmar; see Mr. Furst.

ROADSTER—Perfect condition; sell $175, or exchange for 5-passenger. 4125 Harris av.

ROADSTER—For sale, demountable rim; can sacrifice $225. 4052A St. Ferdinand.

ROADSTER—For sale; Regal; good running order; just painted; good tires; $165.

ROADSTER—For sale; $300; electric lights, self-starter; $265 W. Pershing. Peter Pidleton Auto Repair, 1026 Pendleton.

ROADSTER—For sale; 4-cylinder; good condition; sacrifice for quick sale; am leaving city. 4125 St. Louis av.

SAXON—For sale; roadster; for cash at once. 3854 Washington.

SAXON—For sale; roadster; bargain. 4158 Natural Bridge.

SAXON—Roadster; 1914 model; good condition; price $185. Apply Joe Lesicko, Livsasin, Ill.

SAXON—For sale; 6; 1917, roadster; will take old car in trade and give terms. Cabany 488 or Cabany 5062M.

SAXON—For sale; small roadster; electric lights and self-starter; all good tires; fine running order. Will sell cheap. Call at 5030 Terry av.

SAXON ROADSTER—For sale, 1916, electric lights and starter; new battery; new tires; good mechanical condition; call before 1 o'clock Sunday. Hodiamont Bakery, 6100 Hodiamont av.

SCRIPPS-BOOTH—For sale; roadster; first-class condition; cheap. 802 S. Broadway.

SCRIPPS-BOOTH—For sale, roadster; starter and lights; bargain. 802 S. Broadway.

SCRIPPS-BOOTH—For sale; 5-passenger roadster; cheap; cash or Liberty Bonds. 4341 Gano av.

SCRIPPS-BOOTH—For sale; late model; chummy; very classy; good condition; bargain. 2205 S. Louis av.

SCRIPPS-BOOTH—For sale; roadster, 3-passenger, $675; reasonable terms. Farrell, Sunday or any time, 3944 Olive. (c)

SCRIPPS-BOOTH—For sale; roadster; first-class condition; new; overhauled; electric lights and starter; must sell. 2218 Montgomery. (c)

SPORT BUDSON—For sale; finest 1918 automobile in Missouri; 5 new cord tires, 2 extras; bumpers; wonderful bargain. Motorists, 1832 Locust.

CHUMMY—For sale; late 1918; 6-cylinder; classiest in town; new paint and $125 new top; cost $2500; will take $950. Box H-382, Post-Dispatch. (c)

SPEEDSTER—For sale, 3021 Ohio.

SPEEDSTER—For sale; fine condition. Call between 9 and 12 a. m. 5421 Pennsylvania.

SPEEDSTER—For sale; powerful motor and fast; fine condition; cord tires; cheap if sold at once; $350. 4390 Olive. (c)

SPEEDSTER—Very cheap; running condition; good tires; storage batteries, electric lights, license. Forest 1456L. (c)

SPEEDSTER—For sale, with brown sport top, classy; $275; bargain. 3313 Washington.

SPEEDSTER—For sale; 40 horsepower; new paint, good tires, classy; excellent running order; must sell; bargain; cheap. Call today. 4245 Easton av.

STUTZ—For sale, cheap, roadster; will demonstrate today. 2041 Pestalozzi.

STUTZ BEARCAT SPEEDSTER

Wire wheels; excellent condition.

NEWELL'S Used Car Show at Coliseum.

See Newell's Used Car Display AT Coliseum

ROADSTERS

VELIE—For sale; roadster; electric light and starter; car perfect running order; must sacrifice; $500. 5536 Morgan; open all day Sunday.

ROADSTER—For sale, S. A. L., 1916, in good condition; paint, tires and motor in fine shape; $250. 3205 Portis av.

ROADSTER—For sale; Ford 1916, excellent condition; cash or terms. 1815 Russell.

SEDANS

BUICK—For sale; sedan, light 6; overhauled, repainted; good tires; $975. 4722 S. Compton av.

FORD—For sale, sedan, 1918; also Ford delivery truck, 3944 Olive st.

FORD SEDAN—For sale; 1919 model; like new; run 30 days. 3944 Lindell.

FORD SEDAN—For sale, with Gray & Davis starter, Bosch magneto, speedometer, clock, dome in top; new tires; $675. 720 N. 13th, East St. Louis.

FORD—For sale, sedan, 1918 model; in fine condition; brand-new tires, Hasley springs; also extras; owner gone away, must sell for cash or time. 3118 Cass. (6)

FORD SEDANS—For sale; 2; 1918 models; demountable wheels; tire rack, shock absorbers; Yale lock; bumper. Forest 2909. (c1)

HUDSON SEDAN—Super-Six, for sale; 1918 model; see it 4001 Olive st. and phone cash bid. Olive 775.

MAXWELL—Sedan; 1917; like new; bargain, terms. Bertrand, 4130 Olive st.

NASH SEDAN—For sale; late model; like new; A1 condition; 4 new tires; reason for selling, need cash; will sacrifice. Harry Rosenberg, Collinsville, Ill. Phone Kinloch 1421L. Bell 487.

NATIONAL—For sale, latest 6-cylinder sedan; real beauty; come, buy a real automobile. Motorist, 1832 Locust st.

STEARNS 4 SEDAN

Excellent condition throughout; exceptional value.

NEWELL'S Used Car Show at Coliseum.

See Newell's Used Car Display AT Coliseum

TOURING CARS

AMERICAN—Touring car; good condition; $500. 3300 S. Broadway.

ALLEN—For sale, 5-passenger, 1917; good; $485. At 908 Chestnut st.

ALLEN—5-passenger, in fine condition; electric lights and starter; must sell. 4346A Delmar bl. Forest 3445. (c7)

ALLEN—For sale, 1917 touring car; electric starter; good tires and tubes; number top and side curtains; everything first-class; $525. 4137A De Tonty.

ALTON—For sale; first-class 5-passenger car; 1916 (Reo); fully equipped; electric lights; car in good condition; must sell, $350; can be seen at 3939 Maffitt between 5 and 12 a. m.

AMPLOX—Touring car; good as new; make us an offer. Auto Auction Co., 1210 Olive.

BISMOBILE—6-cylinder touring car; new; used 3 months; 5 new tires; well worth $1200; sacrifice for $725. 5628 Geraldine.

BISMOBILE—For sale; 5-passenger; overhauled, repainted; like new; bargain; terms. Bertrand, 4130 Olive st.

BUICK—Touring; $125; running order; terms, trade, cash. 1902 N. 20th.

BUICK—7-passenger; good condition; cheap price. Call any time. 4217 Page.

BUICK—For sale; touring car; 5 new tires, $165. 4525 Delmar bl.

BUICK—Light six touring car, late 1917; good condition; $700. 2920 Sheridan av.

BUICK—Light four; first-class condition; $650. 4030 Delmar bl.

BUICK—For sale; touring; light six; almost new. 6022 Virginia.

BUICK—For sale, 5-passenger touring car, $175. 5565 Goodfellow pl.

BUICK—For sale, 1915 touring car; 4; 25; $300. Forest 6453J. 5048A Wells av. (c)

BUICK—For sale; 4-cylinder; good running order; bargain. 4109 Chippewa.

BUICK—For sale; touring car, 1917; practically new, $1200. Central 8345L. (c2)

BUICK—For sale, light four; starter, 5-passenger; take Liberty bonds; bargain. 4125 Harris av.

BUICK—For sale; touring; will trade for good Saxon 4 roadster. Lindell 3639R.

BUICK—For sale, 1914; good condition; bargain; $425. 3143A Neosho or Riverside 994W; Victor 2906X. (c2)

BUICK—For sale; 1914 touring car; first-class condition; bargain. 4109 Chippewa.

BUICK—For sale; touring car, 1917 little 6; cord tires; good order; $855; afternoon, 5 to 8. 4024A Lafayette av.

BUICK—For sale; light 5-passenger touring; first-class shape; $450. Forest 731, Delmar 730.

BUICK—For sale, car, model 27; want an offer; must sell. 5141 Vernon av; great bargain. Call 5 Lake Liberty Bonds.

BUICK—For sale; touring car, latest 1917; overhauled; new top; repainted; $875. 3143A Neosho, Riverside 994W, Victor 2906X.

BUICK—For sale; touring car; 1917 light 6; good as new; run few thousand miles; cushion covers, Johnson lock and other accessories; $950. 1318 Allen av. (c)

BUICK—For sale, 5-passenger, 1917 model, thoroughly rebuilt, fresh paint and top; this car subject to critical inspection; look it over before you buy; the price is right; will trade for less to suit. Wilson Motor Car Co., 2921 Locust. (c)

CADILLAC—For sale, 5-passenger touring; e. l. s.; good condition. 6140 Wilson.

CADILLAC—For sale; perfect condition; repainted; overhauled; good tires; $975. 4723 S. Compton. (7)

CADILLAC—For sale; 5-passenger touring car, 1912 model; good condition; $200; call Sunday, 4398 Wallace.

CADILLAC—For sale, touring car, 1913; e. l. and s.; good tires; new battery; rare bargain. 6725 S Broadway, Riverside 1069.

CADILLAC—For sale; touring car; first-class condition; just overhauled; all good tires; will sell at bargain. Call Forest 3529. 5158 Delmar.

CASE—For sale, 5-passenger touring car; starter, light and generator; good tires; first-class running condition; $500. 3736 Cook.

CHALMERS—For sale; 1917; fully equipped; starter, 6 tires; $935. 2520 S. Jefferson.

CHALMERS 6-30—For sale; 5-passenger touring car; excellent condition. 6825 Scanlan av.

CHALMERS—For sale, touring car, in fine condition; take $550 in trade. 6427 Chatham av., 2 blocks north of Page bl. (c)

CHANDLER—For sale, 7-passenger, 1917 touring car; two tops. 4157 Westminster pl. Delmar 3274R.

CHALMERS—For sale; 26 speed, 7-passenger, 1919 touring car. 4157 Westminster. Delmar 3274R.

CHALMERS—For sale; 7-passenger; good condition; any reasonable offer considered. 3044 Arsenal.

CHALMERS—For sale; touring car; cheap; worth $400; will take less. 4211 West Natural Bridge.

CHALMERS—Light six touring car; late model; new Silvertown cord tires; $325. 2920 Sheridan av.

CHEVROLET—Touring; 6-cylinder, 1917 model; in very best condition; just out of paint shop; with new top; new tires; looks like new car; price, $850. 2710 Lafayette.

CHANDLER—For sale; 1917-B; 7-passenger; looks and runs like new; five good tires; Johnson lock; bargain, apply 5346 Laclede.

CHEVROLETS—Touring, 1918, also 1917 model; both bargains. 2112 Olive st. (c)

CHEVROLET—$175 down, balance terms; or trade for Ford touring. 3109 Texas av.

CHEVROLET—For sale; touring car; 1917; just overhauled. 3551 S. Jefferson av.

CHEVROLET—For sale; touring; 1917 model; worth $450; will take $325. 4356 Delmar.

CHEVROLET—For sale; 1918, touring; A1 condition. Call at 4479A Delmar.

CHEVROLET—For sale; 1917; first-class condition, new tires and extras. 2700 McNair.

CHEVROLET—For sale, touring car, and Maxwell roadster, 1917 N. Garrison. (c)

CHEVROLET—For sale; touring car; late 1917; new battery; paint like new; big bargain. 4325 Bell. 2191 Kirkwood.

CHEVROLET—For sale; 5-passenger, like new; good rubber, good paint; $200 cash, balance 12 months. 5885 Delmar bl. (c2)

CHEVROLET—For sale; 1918; perfect condition; all season; tires new; leaving city; $650. Box F-131, Post-Dispatch.

CHEVROLET—For sale, touring, 1917; good condition; extras; price reasonable. 2717 S. 13th.

CHEVROLET—For sale, 1918 touring car, like new; $500. Call Monday. Bernhardt & Eiermann, 4128 Olive st.

COLE—For sale; touring car, 1913 model; good condition; $275. 4390 Olive. (c)

COLE—For sale; 7-passenger; first-class condition; cheap. 5343 Theodosia.

COLE—For sale; six; starter and lights; fine; motor-to; $250. 2704 Taylor.

COLE—For sale, 5-passenger touring car, $750. Call 3059 New Ashland pl. Delmar 3350R, any time Sunday.

CROSS-ELKHART—For sale; demonstrator; bargain. See at 5033 Delmar.

DIXIE FLYER—For sale; new; touring car; good condition. 2599 S. Jefferson.

DIXIE FLYER—For sale, 1917 model, in good condition. Call 5089A Romaine pl.

DODGE—For sale, touring, 1918, looks like new; $790. 5302A North Market.

DODGE—Touring car, 1916; good condition; $650. 4141A St. Louis av.; Delmar 4481X.

DODGE—For sale; 1918 touring car, good condition; $825. Central 8345L.

DODGE—For sale; touring car, 1916; $700. Call before 11:30 a. m., 5570 Terry.

DODGE—For sale; 1918 model; 6 new tires; price $850. Call 3934 Delmar bl.

DODGE—For sale; touring; 1917 model; $690. 3452 Shenandoah. (c)

DODGE—Touring car; good condition; good rubber; $650 cash. Telephone Wydown 153.

DODGE—For sale; touring car; late 1917; good condition. 3128 Arsenal. (c)

DODGE—For sale; touring, 1917. 1250 N. King's highway.

DODGE—For sale; touring; 1917 model; $690. 3452 Shenandoah. (c)

DODGE—For sale; touring car, late model; new tires, tube. 5044 Bell. (c)

FORD—For sale; late touring; like new; cheap; terms. 2520 S. Jefferson av.

FORD 1917 touring car; good tires; bargain for quick sale. 3754 Evans av.

FORDS—For sale; 10 1917 touring cars and roadsters; $500 to $650.

FORD—For sale; touring car, 1916; $350. Call before 2:30. 518 Lake av., Webster.

FORD—For sale; touring car, 1916; good condition; $450. Call after 6 p. m. 2514 S. 16th st.

FORD—For sale; touring car, late model; new tires, tube. 5044 Bell. (c)

FORD—For sale; touring car; late 1916; new battery; bargain. Mr. Maevers, Bomont 515.

DORRIS—For sale, 7-passenger, 1916 model; first-class condition. 4274 Magnolia. (7)

DORRIS—For sale, touring car; A1 condition; $525. 3553 Iowa. (c)

DORRIS—For sale; touring automobile, five new tires; car perfect condition; mortgage sale $264 cash. Motorist, 1832 Locust.

DORT—For sale; 5-passenger touring car; suitable for truck; will demonstrate; $300. 5315 S. Broadway.

DIXIE FLYER—For sale, 1917 model, in good condition. Call 5089A Romaine pl.

DODGE—For sale, touring, 1918, looks like new; $790. 5302A North Market.

DODGE—For sale; touring car, late model; new tires, tube. 5044 Bell. (c)

FORD—For sale; touring car; 1916; good condition; $450. 4141A St. Louis av.; Delmar 4481X.

FORD—For sale; touring car, 1916; $700. Call before 11:30 a. m., 5570 Terry.

FORD—For sale; touring car; 1918; model; 6 new tires; price $850. Call 3934 Delmar bl.

FORD—For sale; touring; 1917 model; $690. 3452 Shenandoah. (c)

FORD—For sale; touring car; good condition; good tires; two extra; starter; $650, quick sale. C. Reinhardt, 2 Suburban. Call Forest 2946.

FORD—For sale; touring car, 1916; extras; demountables, shock absorbers, spotlight and 6-volt generator; fastest Ford in town; $400 cash. Central 270.

FORD—Touring car; 1918; Hassler shock absorbers; seat covers, etc.; extra nice car and drives mechanically; $100 down, year on balance. Morris, 3327 Locust. (c)

FORD—For sale; touring car, late model; looks like new; car run about 500 miles; bargain if sold at once. Apply 2622 S. Broadway.

FORD—For sale; touring car, 1917 model; just overhauled, with $200 worth of accessories. Call early; it's a real bur. 4059 Taft av.

FORDS—For sale, touring cars, 10 brand-new, 1919 models; 15 touring cars and roadsters, 1917 models; $100 down, monthly terms; or exchange. Motor Co., 3114-18 Cass.

FORD—For sale, touring car, brand-new, 1919, with starting block, Pearlman demountable wheels; 5000 miles guaranteed tires; Kelsey streamline body; cash or time. Motor Co., 3114-18 Cass. (c)

FRANKLIN CAR—For sale, 5-passenger; bargain. 5730 Hartford.

FRANKLIN—For sale; 4-passenger touring car, series 3; in good mechanical condition. Bridge 7269.

FRANKLIN—For sale; 5-passenger touring car; newly overhauled; in good condition; nice looking. Call and see it; no dealers; must sell; am leaving city. Call before 1 p. m. Sunday or Monday. Take Mancheser car to Dale av.; walk 3 blocks west to 6653 Dale. Phone Benton 356W. E. G. Clay.

FRANKLINS

Open and closed models; just like new; all guaranteed; ranging in price from $600 up. See us before you buy an air-cooled car.

FRANKLIN AUTO & SUPPLY CO., 2015 Locust St. (c99)

GRANT—For sale; light six touring; perfect condition; $550; terms. Call 10 a. m. until 2 p. m. Sunday. 4144 Olive. Lindell 2574.

HAYNES—For sale, 5-passenger, 1914 model; cheap. 2724 Gravois.

HAYNES—For sale; touring; car good condition; cheap. 3737 Gravois.

HAYNES—For sale; 1917, 5-passenger; 5 new tires; excellent condition; phone Cabany 8300.

HAYNES—For sale; 7-passenger touring car; finest condition; with summer and winter top, extra tire; must sell. 4042 North Market.

HAYES—For sale; 5-passenger, 1917; run just enough to be in first-class condition before leaving city; $1000 cash; trial and mechanic can make thorough examination and test new car; new tires, $2500, and will sell for $1400. 3141 Cabany 3088J.

HUDSON—Touring; overhauled; magneto and Kent ignition; $270. 2618 St. Louis.

HUDSON—For sale; good condition. 4161 Westminster. (c)

HUDSON—For sale; 5-passenger; $400; fine shape. 2218 Chouteau.

HUDSON—For sale; 1917 super-six; 7-passenger; excellent condition. J. P. Morgan, 6954 Pershing. Cabany 5284J. (c)

HUDSON 6—For sale; touring car, 7-passenger; good condition; bargain if sold Sunday. 4454 St. Louis av.

HUDSON—For sale, 1918 super six, good as new; owner leaving city. Phone Grand 2205. (c)

HUDSON—For sale; 5-passenger; excellent condition; $700; $25 reduction if sold Sunday. Call 836 De Soto.

HUDSON—Super six, 1917; good condition; take $875 cash or Ford roadster as part payment. 2417 Delmar bl.

HUDSON—For sale, 7-passenger; good condition; good tires; two extra; starter; $650, quick sale. C. Reinhardt, 2 Suburban. Call Forest 2946.

HUDSON 54—For sale; with two beds; touring and aluminum bed costing $1000; a bargain to close an estate. Inquire of W. S. Felder at Gentle City, Ill. (c)

HUDSON—For sale; super-six; good as new. Call at 6610 Delmar. Cabany 940. (c1)

HUP—For sale, touring car; good condition; $150 cash. 3869 Windsor pl.

HUP—For sale; R; C.; touring; good running order; $175. 4361 Easton. (c)

HUPMOBILE—For sale; 1916 model; good condition. 3840 Minnesota. (c)

HUP—For sale; touring car; good tires and paint; first-class mechanical condition; first offer of $525 takes it. 2809 N. Grand.

HUPMOBILE 32—For sale, in good condition; engine fine; $225. Bell 2101-J. Kirkwood. (c)

HUPMOBILE—For sale; big 7-passenger; $700. Call Saturday evening or Sunday, 5316 Illinois av. (7)

HUPMOBILE—For sale; 1917; 7-passenger; nine seat covers and top; tires all good; guaranteed in perfect condition; bargain; $775. 3444 Pestalozzi. Victor 3418J.

INTERSTATE—For sale, 1917, touring car; good tires and good touring machine; cheap. 3944 La Salle, or Olive 5369. (c)

JACKSON—For sale; light 5-passenger. 5133 Page bl.

KING—For sale; touring; would make good light truck or delivery; $250. 5033 Delmar.

KARMON—For sale; 5-passenger touring car. Tower Garage Co. (c)

MAXWELL—Touring, 1919, new; $725; starter, lights. 2044A N. 18th. Olive 1259W. (2)

MAXWELL—Touring; 1918; e. l. and s.; good shape; $150. 2920 Sheridan av.

MAXWELL—For sale, 1917 touring car, in A1 condition. Call 3953W Lee av.

MAXWELL—For sale; 1918 touring car; will take Ford in trade. Call Victor 2269R.

MAXWELL—For sale, touring car, 1917; A1 condition; driven 5000 miles; cheap. 3016 Iowa. (c)

MAXWELL—For sale; touring; 1918; will take Ford in trade. Call Victor 2269R.

MAXWELL—For sale; touring car, 1917; A1 condition; driven 5000 miles; cheap. 3016 Iowa. (c)

MAXWELL—For sale, touring car; good running order; $150. 3710 Oxford av., Maplewood.

MAXWELL—For sale; touring car; nearly new; rare bargain. 2320 Olive. (c8)

MAXWELL—For sale; touring car; brand-new; monthly payments. Box A-94, P.-D. (c8)

MAXWELL—For sale; touring; 1917; like new; will demonstrate. Call 6022 Virginia.

MAXWELL—For sale; 1916; new crown fenders and top; bargain. $225. 4219 De Tonty.

MAXWELL—For sale; touring; 1916; good tires and mechanically; terms; $300 for quick sale; will demonstrate. 1315 Goodfellow.

MAXWELL—For sale, car, model 45; in excellent condition; price $550; terms to responsible party. J. F. Johnston, 4123 Westminster pl. (c)

MAXWELL 25—For sale; in first-class condition; cheap if taken at once, or will trade for property. Suburbs. Call M. Lewis, 1821A N. 20th.

MAXWELL—For sale, and Hudson, both in good running order; 1911 model; $125 for Maxwell, $275 for Hudson; call any time, 820 Tuxedo bl., Webster Groves, Mo.

MERTZ—For sale, touring car; 1917 model; overhauled and repainted; new tires; $255. 2214A College.

METEOR—For sale, 5-passenger touring car; Beaver motor, Bosch magneto, 5 nearly new tires, $375. 1915 North Market.

MITCHELL "6"—A1 condition; cheap; $500; must sell, getting truck. 2817A Meramec.

MITCHELL—For sale; touring, 1914; first-class order; bargain at $225. Central 8140R. 1499 Lafayette.

MITCHELL—For sale; new 6-40 5-passenger touring; run less than 200 miles; immediate delivery. 3024A Victor.

MITCHELL—For sale; 1918, light touring; slightly burned; good tires; real bargain for mechanic to get a good looking car; $165. 4116 Olive. (c)

MOON—For sale; touring car; or exchange for player-piano. 2545 Semple av. (c)

MOON—For sale, touring car, in good running order; clean. 6240 Bell. (c)

MOON—For sale; 6-50; will sell cheap or trade for something. Call 617 Kingshighway Park, Bellefontaine car, 5790 south. (c)

NASH—For sale; 5-passenger; like new; guaranteed. 2903A Greer.

NASH—For sale, 1917; 7-passenger; excellent shape; fine condition. Mr. Maevers, Bomont 515.

NASH—1918, 5-pass., wire wheels and extra tire; this car is like new. Box E-285, Post-Dispatch. (c)

NASH—5-pass., 1918, like new; run 3000 miles; $1350 will buy it. Box E-159, Post-Dispatch. (c)

NASH—For sale, touring car, 1918 model; run less than 1000 miles; sacrifice if sold today. 1401 North Market or phone Tyler 3118. (c)

NATIONAL—For sale; 7-passenger; electric starter; reasonable terms. See Mr. Farrell, Sunday or any time, 3944 Olive. (c)

NYBERG—For sale, 5-passenger, A1 condition; Rutenber motor. 718 Fillmore. (c)

OAKLAND—For sale; touring, 1917; fine running condition; $550. 5302A N. Market.

OAKLAND—For sale; light 6, touring car; in first-class shape; driven very little; must sell. Lindell 6430W.

OLDSMOBILE—For sale; touring car, latest 1918 model, 5-pass.; 6-cyl.; and extras good as new; must sell; no dealers. 1913 P st., Granite City, Ill.

OLYMPIAN—For sale, light 5-passenger touring, repainted; extras; good shape. 5083 Delmar bl.

OLYMPIAN—For sale; 1919 demonstrator; guaranteed same as new;

1200 AUTOMOBILES, Bicycles and Motorcycles Wanted and For Sale Ads in these columns today.

AUTOMOBILES

AUTOMOBILES—MISCELLANEOUS

LOCOMOBILE—For sale; latest model; $1500. 3944 Olive st. (c)

PAIGE—For sale; White, Velie, Metz, Pathfinder; Wilcox truck, Columbia, Firestone touring cars; Moon 3; Packard Roadster, 2918 Sheridan.

OAKLAND—For sale, late 1918, 6-cylinder; runs and looks like new; bargain; worth $1000; sacrifice for $725. 4525 Delmar. (c)

MARMON CAR—For sale; 1912; good running condition; price $550. Main & Wheeler, 4108 N. Broadway. (c)

MAXWELL—For sale. If you are in the market for a new car see mine; better than new; save $550; price $650; all accessories; sickness reason for selling. 3443 Alberta.

OVERLAND—For sale, 603 Franklin av.; saving town.

OVERLAND—For sale; six; 1917 model; like new; will sell very cheap. Riverside 904.

OVERLAND—Willys-Knight, run 5100 miles; like new; $1125. Eugene Ruhlander, Staunton, Ill.

PHIPPS-BOOTH—For sale; electric starter and lights; like new; exceptional bargain. 4178 Delmar.

SMITH FLYER—For sale; fine running condition; $65. Also little auto at 4307 Delmar. Victor 3585L. (c)

STUDEBAKER 25—$175; $50 down; make your terms. Olive 1259W; 2044 N. 18th.(2)

STUDEBAKER—For sale; electric starter and light; reasonable; must sell. Colfax 4211 W. Natural Bridge. (c)

STUDEBAKER—For sale, one De Luxe 1918 touring car; has been run 3000 miles; can be seen at 2848 Missouri av., or phone Sidney 1917.

STUDEBAKER—For sale, 4-cylinder, used by careful driver for 1 year; has been rebuilt in our shop, repainted, and new top; what like a new car; very attractive; price and terms to suit; it will pay you to see this car. Wilson Motor Car Co., 2921 Locust st.

If you are in doubt about that used car you have been looking at, have a CERTIFIED INSPECTION and know the truth. Bureau of CERTIFIED Automobile Inspection, 3704 Easton av. Lindell 6412.

"TOP" USED CARS bearing a CERTIFIED INSPECTION report are guaranteed to be exactly as represented; save this inspection made before you buy and save money. Bureau of CERTIFIED Automobile Inspection, 3704 Easton av. Lindell 6412.

OUR WORD IS GOOD

Our policy of good will and proper representation in selling rebuilt cars satisfy. Call and inspect our different standard makes of rebuilt cars; prices right and terms to suit. WILSON MOTOR CAR CO., 2921 Locust. (c)

FOR SALE.

1917 Chevrolet touring, rebuilt, repainted.$425
1916 Chevrolet touring, rebuilt, repainted. 375
1918 Ford roadster, looks like new..... 425
1918 Overland light six roadster; 5-pass.. 725
1917 Dodge, rebuilt, like new..... 650
1918 Interstate; used very little..... 800
MARKERT & CRATTY
Bomont 301. 3314 Pine st. Central 6492.

SPECIAL BARGAINS
IN USED CARS

Maxwell Touring Car.
Chevrolet Roadster; late model.
Ford Coupe; electric starter and demountable rims.
Chevrolet Touring Car.

Sperreng-Oakland Co.,
3436-38 Lindell bl.

USED CARS?

THAT'S OUR SPECIALTY

If you want to buy or sell, see us first. We are pioneers in the automobile game.

Used Car Exchange Co.,
1801 Pine st.

IMMEDIATE DELIVERY
ON CHEVROLET CARS.
Cash or time payment. Open Sundays and evenings.
FLINT MOTOR CAR CO.,
621 N. King's Highway. (c)

USED CARS

Taken in on King "8" and Columbia Six.
1917 Haynes, 7-passenger $1300
1918 Olds "8," 7-passenger 1150
1918 Olds "6," touring 1050
1918 Studebaker "4" touring 650
1916 Olds "4" roadster 550
1917 Hup, 7-passenger 1000
1918 King "8" touring 2250
1918 King "8" demonstrator 1650
Light six Buick touring 800
1918 Nash, 7-passenger 1150

We overhaul and guarantee value. Service furnished under our time-payment plan at minimal cost; you can buy better car. Come in and see us. MR. GROOVER. 3104 Locust. Central 485. Bomont 281.

Enjoy the Evenings
AND
Week-End Vacations

IN ONE OF OUR REBUILT MOTOR CARS. They have all been overhauled and nicely painted. Some like new tires, others have good serviceable tires.

1917 Paige 6-cylinder; 5-passenger
1917 Studebaker 6-cylinder; 5-passenger
1917 Pilot Crummy 6-cylinder; 4-passenger
1917 Studebaker 4-cylinder; 5-passenger
1917 Studebaker 4-cylinder; 5-passenger
1917 Studebaker 4-cylinder; 2-passenger
1918 Maxwell 4-cylinder; 5-passenger
1918 Studebaker 6-cylinder; 5-passenger
1918 Studebaker 4-cylinder; 5-passenger
1918 Studebaker 4-cylinder; 5-passenger
1916 Scripps-Booth 4-cylinder; 5-passenger

Don't delay inspection, as the assortment is getting low. Prices are low and terms easy.
WEBER MOTOR CAR CO.,
Bomont 40. 2217 Locust. Central 8883. (c7)

Oldsmobile

Not the Cheapest But the "Most Reasonably Priced"

Used Cars
WE HAVE

Oldsmobile Sixes.
Studebakers.
Oldsmobile Eights.
Fords.
Chevrolets.
Overland Light Six.
Maxwell.
Haynes.
Chandler.
Mitchell Light Six.
Overland Roadster.
Crow Club Roadster.

TRUCKS

Vim Truck.
Ford Deliveries.

All of the above cars are being put in perfect mechanical condition; some are being repainted.

DE LUXE AUTOMOBILE CO.

USED CAR DEPT.
3103-05 OLIVE ST.
Bomont 121 Central 340

AUTOMOBILES—MISCELLANEOUS

WESTCOTT
The Car with a Longer Life

Westcott sedan (demonstrator).
Westcott chummy, 1917.
Westcott chummy, 1918.
Hupmobile touring, 1917.
Chandler coupe, 1918.

All repainted and overhauled. Cash, Liberty Bonds, terms or trade. Open all day today.

BRANDLE MOTORS CO.,
3334 S. Grand av.
Sidney 95. Victor 280.

RENEWED
AND
Repainted Cars

1918 JEFFERY ROADSTER
1918 DORT TOURING
1916 MOON TOURING
1917 NASH
1914 STUDEBAKER
1917 HUDSON SEDAN
1916 BUICK TOURING
1917 CHEVROLET

ROTTERSMANN AUTO & TRUCK CO.
2650 Locust St.
Bomont 515. Central 5223.

Overland

Big Sacrifice Sale of Used Cars

TERMS TO RESPONSIBLE PEOPLE

We will sell at prices from Fifty to One Hundred Dollars less than prevailing prices, anything we have in stock.

Prices will be marked in plain figures on each car.

EVERYTHING DESIRABLE IN USED CARS of all makes.

Overlands all sizes and types of bodies. Many attractive delivery cars.

See our Open Air Used Car Dept. on Lot at Washington and Twenty-Second.

OVERLAND
Used Car Dept.
23d and Locust Sts.
Bomont 78. Central 4119.

Rebuilt Cars
Ready for Delivery

Now is the season when a motor car means comfort and enjoyment for you. Get away from the heat. The following are thoroughly rebuilt and nicely repainted:

TOURING.

Maxwell, 4-cylinder 1917
Maxwell, 4-cylinder 1916
Mitchell, 6-cylinder 1916
Overland, model 83 1916

ROADSTERS.

Cole 8-cylinder chummy 1916
Mitchell, 6-cylinder 1915
National, 6-cylinder 1917

SEVEN-PASSENGER.

Mitchell, 6-cylinder 1918
National, 6-cylinder 1917

CLOSED CARS.

Maxwell Cabriolet 1916
Hupmobile Sedan 1916

TRUCKS, ETC.

Federal (2-ton) 1917
Ford, with box body 1918
Velie Delivery 1915
Maxwell, 1-ton 1918

We also have many others that are being overhauled and repainted in our rebuilding plant.

Implement & Auto **Weber** Co.
1900 Locust St.
Bomont 2283 Central 6451

SEE NEWELL'S
USED CAR DISPLAY AT COLISEUM

Buick, 1918, 6-cyl. 1915 roadster.
Chalmers, 1914, 4-cyl., 4-passenger coupe.
Chalmers, 1917, 6-cylinder sedan.
Dodge, 1915, 4-cylinder roadster.
Dorris, 1917, model 1B, 7-passenger.
Ford truck, 1917, 4-cylinder, stake body.
Haynes, 1915, model 34, 6-cyl., 5-passenger.
Haynes, 1916, model 36, 6-cyl., 5-passenger.
Haynes, 1918, model 38, 6-cyl., 7-passenger.
Haynes, 1917, model 36, 6-cyl., 7-passenger.
Haynes, 1917, model 37, 6-cyl., 7-passenger.
Hudson 4-37, 4-cyl., 7-pass.
Hudson 6-40, 6-cyl., 7-pass., wire wheels.
Hupmobile, 1915, model K, 4-cyl., 5-pass.
Hupmobile, 1917, model N, 4-cyl., 5-pass.; winter top.
Overland, 1917, model 90, 4-cyl., 5-pass.
Paige, 1918, model 6-55, 6-cyl., 7-pass. sedan.
Paige, 1918, model 6-55, 6-cyl., 7-passenger.
Paige, 1916, model 6-38, 6-cyl., 5-passenger.
Stearns, 1918, 8-cylinder, 7-passenger.
Stearns, 1918, model L-4, 4-cyl., 4-pass.
Stearns, 1917, 8-cylinder, 7-passenger.
Stearns, 1915, model L-4, 4-cyl., 5-pass.
Stearns, 1916, model L-4, 4-cyl., 5-passenger.
Stearns, 1915, model L-4, 4-cyl., 5-pass.
Stearns, 1916, 4-cyl., 4-passenger coupe.
Studebaker, 1917, 4-cyl., 7-passenger.
Studebaker, 1917, 6-cyl., 7-passenger.
Stutz 1916 Bearcat.
Stutz, 1916, 6-cylinder, 5-passenger.
Sun, 1916, 6-cyl., 5-passenger.

NEWELL MOTOR CAR CO.,
Locust at Jefferson.
Bomont 2000. Central 2775.

AUTOMOBILES—MISCELLANEOUS

Some Real Bargains

Marmon, 48, 7-passenger.
Mitchell sedan, 1919, 7-passenger; run less than 500 miles.
Mitchell roadster, 1917.
Mitchell, 1916, 7-passenger.
Saxon, 1918, 5-passenger demonstrator.
Saxon, 1916, 5-passenger.
Stearns, 1917, 8-cylinder, 7-passenger; demountable top.
Westcott sedan, 1917, 7-passenger.

Liberty Bonds taken at par; reasonable terms.

ST. LOUIS MOTOR CAR CO.,
3128 Locust st.
Bomont 1262, Central 5327.

USED CARS
WHY

PAY OTHERS HIGHER PRICES? NOT SAVE AT LEAST $100? BUY ELSEWHERE BEFORE SEEING THE FOLLOWING?

OAKLAND, 1916, 4-cylinder $500 00
WINTON SIX, 1918 touring 500 00
PIERCE 6-36, touring 500 00
CHEVROLET, touring, 1918 ..... 450 00
CHEVROLET, touring, 1918 ..... 425 00
CHEVROLET, 4-cylinder 400 00
CHEVROLET, touring, 1917 ..... 350 00
CHEVROLET, Baby Grand, 1916 ..... 400 00
OVERLAND, 1917 ..... 375 00
FORD, 1917, touring 375 00
HUDSON, 1916, touring 375 00
STUDEBAKER, 1915, 6-cylinder 350 00
CADILLAC, 1918 ..... 350 00
CHEVROLET, touring, 1916 ..... 325 00
BUICK, 25, 1914, touring 200 00
MAXWELL, truck 250 00
PAIGE 4-36, 1915 ..... 250 00

AUTO SALVAGE CO., 2823 Locust st.
Bomont 1712, Central 4108.

High-Grade Values
RENEWED CARS

Come in and select a renewed car and spend your vacation in the country.

We have some exception values, at the price you can afford to pay.

TERMS TO SUIT. OPEN SUNDAY MORNING.

1918 Briscoe touring; new paint.
1918 Briscoe Touring., overhauled.
1917 Briscoe touring, guaranteed.
1916 Briscoe touring, good order.
1915 Paige touring; new paint and top.
1914 Oakland touring; good, cheap.
1915 Hudson touring; excellent condition.
1910 Packard, 30, 7-passenger; new paint.
1911 Overland touring car.
1912 Overland Arrow, 6-36, 4-passenger; perfect.
1913 Hupmobile, 32, touring; good.
1917 Ford touring, like new; extras.
1917 Ford roadster; splendid condition.
1911 Hupmobile 20; roadster; need work.

We also have several 1 and 2 ton trucks with body and cabs.

BRISCOE MOTOR SALES CO.,
2925 Locust street.
Bomont 590. Central 1671.

VELIE

1918 Scripps-Booth chummy roadster; elegant condition; bargain.
1918 Overland 90 touring car; newly painted; good tires; price right.
1917 Chevrolet touring car; motor overhauled; extra equipment; cheap.
1917 Overland roadster, new top and tires; motor good; bargain.
1916 Overland 83A touring car; good condition; a big snap.
1917 Scripps-Booth coupe; mechanically perfect; new paint; bargain.
1917 Scripps-Booth roadster; motor in good shape; price right.
1916 Mitchell, 7-passenger, rebuilt; fine for service car; cheap.
1917 Velie touring car; perfect condition; bargain.
1918 Scripps-Booth, model G roadster; new paint and tires; extras.

Convenient terms to responsible people.

VELIE AUTOMOBILE CO. OF ST. LOUIS.
Bomont 291. 2938 Olive st. Cent. 6906.

MOON

Car Bargains

Moon 6-50, 7-pass.; good condition $800
Moon, 4-30, 5-passenger 350
Moon, 4-40, 5-passenger 450
Empire, 4-cyl., 5-passenger $250
Mitchell, 1918, light 6-cyl., 5-passenger, wire wheels $900
Moon, 6-44, Chummy Roadster $900

Ford, 1916, Roadster, with starter, shock absorber and demountable rims $300
Moon 6-36, 5-passenger $950
Chandler, 1918, 4-pass., wire wheels $1300
Oldsmobile Coupe, 1918 ..... $1250

3115 LOCUST STREET
Bomont 70. Central 2447.

DORRIS CARS

Owing to the exceptional demand for Dorris passenger cars and trucks we have taken in trade a number of used cars and trucks of various makes.

Of these some have been thoroughly rebuilt and are guaranteed; others we have put in running condition and will sacrifice to prompt buyers. Some for sale as is.

We offer for your approval and inspection the following:

Dorris 1916 Coupe.
Dorris 1916 7-passenger touring.
Dorris 1913 7-passenger touring.
Dorris 1915 5-passenger touring.
Westcott 1918 6-passenger touring.
Interstate, 1914 6-passenger touring.
Chalmers 1914 limousine.
Hudson 1917 limousine.
Cole 1916 coupe.
Dorris 1917 2-ton rebuilt truck chassis and cab.
Dorris 1916 2-ton rebuilt truck chassis and cab.
White 1916 2-ton truck chassis and cab.
Sauer 1917 5-ton truck chassis and cab.
Traffic 1918 1½-ton truck and body complete.
Palmer 1916 1-ton truck and body complete.
Ford 1918 1-ton truck chassis.
Ford 1917 delivery chassis and body.

DORRIS MOTOR CAR CO.,
Sarah and Laclede av., St. Louis, Mo.

Hot Weather Specials

"Get the Air" in the cool of the evening in a Good Used Car. Wonderful values and a large assortment now showing.

WE DO NOT OFFER ANY OLD OR WORN-OUT MODELS

TERMS IF DESIRED.

1918 Hudson Sedan.
1917 Hudson Touring.
1917 Hudson Limousine.
1916 Hudson 6-40 Cab.
1916 Hudson 6-40 Limousine.
1916 Hudson Roadster.
1916 Overland Roadster.
1917 Stearns-Knight Touring.
1917 Chalmers Touring.
1917 Overland Touring.

And many others.

Buy only from dependable old established dealers. You know our reputation for selling only GOOD used cars.

HUDSON-FRAMPTON

USED CAR DEPT.
3310 LOCUST STREET
Central 7430. Bomont 3100.

See Newell's Used Car Display AT Coliseum

ACCESSORIES, PARTS—WANTED

AUTO TRUCK BODY Wtd.—To fit Ford one-ton truck; or cab for same. 3300 N. Vandeventer. (c)

4-CYLINDER BOSCH MAGNETO Wtd.—827 S. Broadway. Central 5129L. (c)

ENGINE Wtd. To buy old gasoline engine, 23 S. Main st., Victor.

FORD BODY Wtd.—Phone Grand 1262.

AUTOMOBILES

ACCESSORIES, PARTS—WANTED

FORD BODY Wtd.—Commercial, open; 2d-hand. Nicola Bros., Madison, Ill.

FORD PARTS—For sale, black frame, springs, axles, anything. 3212 N. 21st.

FORD BODY Wtd.—Coupe, sedan or coupelet body. Call Central 8022L, or Olive 5883, and give lowest price wanted. (c)

FRAME Wtd.—Model D-45 Buick. Box H-109, Post-Dispatch.

GARAGE WTD.—SECOND-HAND PORTABLE; FOR CASH. PHONE FOREST 4597M. H. FREEMAN. (c)

MOTOR Wtd.—Ford motor; must be cheap; state price in first letter. M. Kellane, 706 St. Louis av., East St. Louis, Ill.

PANEL TRUCK BODY Wtd.—For Ford; grocery or butcher; cheap. 3137 Olive. (c)

WE will buy your auto casings; highest price paid. LAFAYETTE TIRE & VULCANIZING CO., 1811 S. Broadway.

TIRES BOUGHT—Will buy your old tires in serviceable condition; pay top prices. The Wagner Tire Co., formerly Universal Tire Co. 3216 Locust st. (c8)

ACCESSORIES, PARTS—FOR SALE

AUTO TIRES—For sale; 3 35x4½; bargain. 1710 Sarah.

AUTO TOP—For sale; one-man; for Hup K model; like new; cheap. 2821 S. Third.

AUTO BODY—For sale; one-man top; fit any 7-passenger touring car, together or separate. 1611 Lafayette av.

AUTO TIRES—For sale, and inner tubes, from wrecked cars. Majestic Tire Co., 1812 N. Grand av. (c)

AUTO HEADLIGHTS AND TRIMMINGS re-plated better than new; prompt service. MUSICK PLATING WORKS, 915-17-19 Chestnut st. Cent. 43, Main 1330. (c9)

AUTO CHASSIS for sale, shock absorbers for Ford cars, $4; spotlight, $1.45; headlight, $1.85; foot accelerator for Ford cars, 65c; fan belts, 65c; oil side lights, $1.45; all other parts and accessories at very low price. 1818 N. Grand av. Open Sunday.

AUTO TIRE VULCANIZING sectional and retread molds, boiler, air compressors, buffers, motors, tools, any make or model; we save you 20 to 50 per cent. Catalogue free. If you want to buy, sell or exchange, write Equipment Co., 358 5th st., Cincinnati, O.

AXLE—For sale; Lozombo; rear; assembly complete, in good condition; cheap. Aldrich-Stephens Motor Co., 3027 Locust st. (c6)

AXLE—Cadillac rear assembly; complete; in good condition; 1913 model; cheap. Aldrich-Stephens Motor Co., 3027 Locust st. (c6)

BATTERIES—For sale, and generator; Ford; Sunday and evenings; $5 up. 2835 Winnebago.

BATTERIES—New, used and rebuilt, 6 and 12 volt; all sizes and makes; bargains. Battery Exchange, Inc., 1820 Locust st. Bomont 945. (c30)

BATTERY and electric service; take advantage; 18 months' guarantee on all new batteries; free water and tested free of charge; repairing, rebuilding and overhauling absolutely guaranteed; electric service combined by specialty mechanics. Heiman Bros. Battery and Electric Service Co., 2012 Locust st. Central 2722. Bomont 3122. (c)

BODY—For sale; commercial bodies, brand-new; fit any ton or two-ton chassis; price right. 1318 Allen av. (c)

BODIES—For sale; Cadillac touring body; good top and fenders; no dents; fair paint; cheap. new Ford touring body; never used. Aldrich-Stephens Motor Co., 3027 Locust st. (c6)

BODY—For sale; stake body; will fit Ford ton truck; hand made, like new; $25. Aldrich-Stephens Motor Co., 3027 Locust st. (c6)

BOSCH MAGNETO—For sale; $25; one Model C Schebler carburetor, 1 inch, $10. latest style windshield and electric head and side lights; cheap. The Boulevard, 1116-18 S. Kingshighway.

CAMP TRAILER—For sale; Warner auto; complete, $125. Grand 5001J. 2848 Accomac. (c99)

CASINGS—For sale; 2 33x4 Fisk guaranteed casings; $22.50 each. 1020 N. 12th st. (c)

CASINGS—For sale; 2 33x4 Goodrich casings, guaranteed 6000 miles at a bargain. 1020 N. 12th st. (c)

CASINGS—For sale; 2 33x4 Goodyear guaranteed first casings; $25 each. 1020 N. 12th st. (c)

CHEVROLET PARTS—For sale, cheap. 2814 Dickson.

COAL BODY—For sale, one steel, for 4-ton auto truck, with good hydraulic hoist; bargain. 1579 Tower Grove. (c)

FIRESTONE TIRES—For sale; 36x5, 36x10; bargain. Reliable Automobile Repair Co., 1579 Tower Grove. (c)

FORD BODIES—For sale; all kinds; trade in your old one. 2526 Olive. (c)

FORD PARTS—For sale; new and used; cheap. Delmar 4465L. 5472 N. Union. (c7)

FORD TOURING BODY AND TOP—For sale. Tower Garage Co. (c)

FORD BODY—For sale; brand-new touring; trade your old. 3631 Easton. (2)

FORD BODY—For sale; touring car; cheap. 2724 Gravois.

FORD TRUCK BODY—For sale, 3615 Garfield.

FORD TOURING BODY—For sale; bumper and fender; 715 N. Spring.

FORD DELIVERY BODY—For sale; $125. Call Monday. Bernhardt & Eiermann, 4138 Olive st.

FORD MOTOR—For sale; rebuilt; front axle, crank case, transmission parts, set of coils. 2933 Chouteau.

FORD RADIATOR—1918, $5; guaranteed; crown fenders, $1; hood, $5. Morris, 3527 Locust st. (c)

FORD TRUCK BODY—For sale; one ton and cab; good buy at 860. 3707 Page Sunday, or 3741 Clayton av. (c)

FORD RADIATOR—For sale; 1918; good as new; with shell, $16; guaranteed. 1424 Folsom.

FORD owners, make your Ford windshield rain-vision, ventilating; $1.60; Ford accelerators, 50c; motor coil protector, 65c; waterproof your ignition system; Manley, 1123 Chestnut.

FORD OWNERS—Get an oxygenator on your car for pep; clean spark plugs, valves and rings; double mileage. Brisco Chemical Co., 4440 S. Broadway. Victor 2588L; demonstration.

FORD SUPPLIES—For sale; special reduction; supplies, accessories and parts; headlights, $1.80; tail lights, $1; dash ammeters, $1.90; starter gears, $2; all kinds sprockets and chains, 70c up; electric bulbs, 21c; couplings, 25c; guaranteed 3500 30x3 tires, $10.95; many other bargains at the Ford Magneto Co., 2010 Locust st., St. Louis, Mo.

TIRE—For sale; 35x5, new. 3845 Shaw. (c)

TIRE—For sale, and rim, 33x4, clinchers and 2 rims; cheap. 3924 Delmar. Fears.

TIRES—For sale; all sizes; all makes; all prices. 2212 N. 21st.

TIRES—For sale; used, all sizes, from $3.50 to $8. Burg Tire Co., 1825 N. Grand.

TIRES—2 32x4; 1 34x4; 1 34x4½. 1228 Clark. Victor 2894J. (c)

TIRES—For sale; 2 32x3½ Goodrich cord S. S.; good as new; $15 each. 1020 N. 12th st.

TIRES—For sale; two, Firestone. Call 1435 Marcus av. Forest 1718. (c)

TIRES—For sale; 33x4 Goodrich; 32x3½ nobby tread; new. 2336 S. 12th. Victor 2364J.

TIRES—For sale; 2 Goodyear cord, 35x5, $35. 3839 Easton av. (c)

TIRES—For sale; 30x3, $4; 32x3½, 32x4, $5; 33x4, $8. 3110A N. 21st.

TIRES RETREADED by new Dri-Kure process. Two-in-One Tire Co., 3328 Olive. (c99)

TIRES of all sizes for sale; real bargains. Cassily, 1900 Chestnut st. (c8)

TIRES—For sale, slightly used; 36x4; reasonable. 4519 Page. (c)

TIRES AND TUBES—For sale; all sizes; new and used; $1 up. 2837 Easton. (c)

TIRES—For sale; pair 34x4 clinchers; also pair straight sides. 4353 Delmar. (c)

TIRE—For sale, 1 33x5 Silvertone cord; cheap. 4211 West Natural Bridge. (c)

TIRES—For sale, 34x4½ straight side; cheap. 4973 Easton. (c)

TIRE—For sale; one 34x4 straight side; cheap. 4973 Easton. (c)

TIRES—For sale, 4, new 32x4 s. s. n.; price $17.80 each. Apply today at dry goods store, 5006 Gravois av. (c)

TIRES—For sale, 2 new 37x4½ Ajax tires, cost $75 each; will sell 50 per cent off. Apply today, dry goods store, 5006 Gravois.

TIRES—For sale, 2 new Ford tires 30x3; price $7.85 each; apply any time Sunday. Francis Dry Goods Store, 5006 Gravois. (c)

TIRES—For sale, 2 new, 33x4, straight-side tires, price $16.95 each. Apply today at dry goods store, 5006 Gravois av. (c)

TIRES—For sale, 2, 31x4, nonskid tires, price $16.95 each. Apply today at dry goods store, 5006 Gravois av. (c)

TIRES—For sale, 2, 30x3½ nonskid, slightly used; price $6.50 each. Apply Sunday, Francis Dry Goods Store, 5006 Gravois. (c)

TIRES—For sale, 2 new 30x4 nonskid tires, price $22.50 each; apply today, Francis Dry Goods Store, 5006 Gravois av. (c)

TIRE RACK—For sale; 8-foot iron pipe tire rack; cheap. George Lange Tire and Supply Co., Jefferson and Potomac.

TIRES—For sale; special reduction sale; 30x3, $7.75; 30x3½, $8.75; tubes, 30x3, $1.35; 30x3½, $1.45. 3839 Easton. (c)

TIRES—For sale; McGraw's firsts, 30x3½, plain tread, $9.50; nonskid, $11; while they last. Majestic Tire Co., 1812 N. Grand. (c)

TIRES—For sale, 500 ready vulcanized tires, all sizes; very low prices. Majestic Tire Co., 1812 N. Grand av. (c)

TIRES—For sale, 2 new 37x5 nonskid, cost $68.50 each; will sell the 2 tires for the price of one. Apply today. Francis Dry Goods Store, 5006 Gravois. (c)

TIRES—For sale, 2 new 30x3½ Ford tires, guaranteed 4000 miles; price $9.50 each. Apply Sunday. Francis Shoe Store, 5006 Gravois av. (c)

TIRES—For sale, 2 new 32x3½ s. s. nonskid, first grade, price $12.50 each. Apply today at dry goods store, Gravois and Morganford rd. (c)

TIRES—For sale, 2 new, 33x4 q. d. Quaker tires, guaranteed 6000 miles; will sacrifice for $19.95 each. Apply to day at dry goods store, 5006 Gravois. (c)

TIRE SALE—Seconds; standard makes; vulcanized tires; selling at half price; all prices. Wagner Tire Co., formerly Universal Tire Co., 3216 Locust st. (c8)

TIRES—For sale; 30x3½, 32x3½; set Hassler shock absorbers, $11; Ford spring, Perlman Firestone wheels, Ford and Chevrolet hubs and wheels, cotter, cam shaft. 2716 Glasgow.

TIRES—For sale, 2 new, 34x4½ straight-side Quaker tires, guaranteed 6000 miles; price $52.85 each; will sell the 2 tires for the price of one. Apply Sunday. Francis Dry Goods Store, 5006 Gravois. (c)

TIRES—For sale, 2 new, 34x3½, nonskid tires, price $14.50 each; also 2 new 33x4 nonskid tires, price $18.50 each. Apply today at dry goods store, Gravois and Morganford rds. (c)

TIRES—For sale, and batteries; 30x3, $7.75; 30x3½, $8; 33x4, $15; 34x4, $18; 32x4½, $21; tubes, $1.25 apiece; new and second-hand batteries for any car; old batteries taken in exchange, recharged, rebuilt and loaned. J. J. Carter, 4000 S. Grand; established 1901. (c)

TRUCK BODY—For sale; good condition; price $40. 243 N. Euclid. Forest 8896. (c)

TRUCK BODY—For sale; for Ford; a sacrifice first. $15 takes it. 2716 Glasgow.

TRUCK BODY—For sale; open 2-ton; will sacrifice; cheap. 613 Cass. (c83)

USED TIRES—33x4½, Q. D., $7.50; 36x4½, Q. D. $15; 32x4 cord, $10; 32x3½, $8; 32x4, $12; 37x5, $8. Imperial Tire Co., 1516 Pine.

VULCANIZER—For sale, for retreading and sectional work; the only machine on the market that puts on nonskid, treads and interchangeable designs. 3403 Gravois. (c8)

WHEELS—For sale, set white wire wheels for Ford, $25. 2520 S. Jefferson av.

BIG SALE ON TIRES—McRaw first nonskid, 30x3½ plain, $10.85; McRaw first, 30x3½, $9.75; 2 Morris tires, 30x3½, $11.15; 37x5, $741. Chas. Schwarz Auto Supply Co., 5000 Olive. Cupples, 5000 mileage, $16.85; Diamond first, 30x3½, $14.35; Sioux City tires, 30x3½, $8.35; Miller tubes, 30x3½, $1.45. 1818 N. Grand av. Open Sunday. (c)

REBUILT TIRES.

37x4½	37x5	36x4½	36x4
	35x4½	35x5	34x4½
24x4	32x3½	31x4	30x3½
30x3			

Cheap! 4662 Delmar bl. (c)

AUTOMOBILE GEARS

We make transmission gears, bevel gears and parts for any car; send for the catalog. TURLEY GEAR AND MACHINE CO., 1505 N. 10th st., St. Louis, Mo. Both phones. (c99)

TIRE BARGAINS

30x3½, $7 and up. We carry all standard makes and all sizes. Free service; always open.

General Auto Tire Exchange
1020 N. 12th st.

USED TIRES

We have the largest stock of slightly used tires and tubes that we are selling for less than any house in the west. All sizes and all standard makes.

GENERAL AUTO TIRE EXCHANGE.
1020 N. 12th st.

ZWEBELL EQUIPMENT

Tire rebuilders, sectional molds, supplies. You are miles ahead on a Zwebell tread.

A tire rebuilder that permits production of guaranteed mileage. Rib, nonskid or plain tread. Plants equipped, complete; terms if desired. Call or write. Investigate. Seventy-five plants in Kansas City. At present 10 in St. Louis. VULCANIZERS SUPPLY CO., 4480 Delmar bl. Forest 8070.

USED TIRES

We have over 500 of them, in all sizes; all high-grade makes; some are like new; the price very low; come early and get first pick.

DOUBLE TREAD TIRE CO.,
4374 Olive st. (c99)

WEARWELL Tires and Tubes

See automobile section. Save 40% to 50%. Wearwell Tire Store, Cor. 12th and Chestnut. Olive 1228.

Did You Ever Really Get Something for Nothing?

There are places you can buy a tire and get a tube for nothing.

There are tires we could sell you, and afford to throw in two or even three tubes—but we wouldn't expect ever to sell you another tire.

Some people will be attracted by such offers. Most people will know that they are paying for both the tire and tube.

We prefer to sell you a Goodyear tire at a fair price—a price that will not allow us to give away tubes.

The only inducement we have to offer is the quality Goodyear tires—the quality that gives you extra miles—the quality that enables Goodyear to make and sell 25,000 tires every day.

The sole purpose of this advertisement is to impress on you that our method of doing business is based on giving you the best possible tire, and rendering intelligent service, rather than by holding out a glittering offer of something for nothing.

We feel this is the best way to win your continued patronage and appreciation.

Yours very truly,

IMPERIAL TIRE AND VULCANIZING COMPANY.
1516 Pine St. 1815-17 Lynch Av.
St. Louis, Mo. East St. Louis, Ill.

ACCESSORIES, PARTS—FOR SALE

BOSCH MAGNETOS

And all other makes; generators and starters repaired; satisfaction guaranteed. Bomont 1020.

MAGNETO REPAIR CO., 3144 Locust. (c99)

Wood Separator

We manufacture battery separators, any size; cypress and basswood treated properly.

PERRY-MARK MFG. CO.,
Phone Sidney 97. 2117 to 2123 S. 4th st.
Delivered promptly. (c99)

Dry-Kure Molds

For retreading tires. Full equipment; in first-class condition; will sell at a bargain. Box E-127, Post-Dispatch.

TIRE SALE

6000 Miles Guaranteed.

30x3	$10.00
30x3½	12.50
32x3½	13.50
34x4	23.00
36x4½	30.50

All other sizes accordingly.

General Auto Tire Exchange
1020 N. 12th st.

30x3½ NON SKID Tires

FACTORY WRAPPED.
Not guaranteed on account of price. Limited supply.

$8.50

UNIVERSAL TIRE CO.
2830 Locust st. Bomont 531.
Open Sundays and evenings.

Grand Tire & Supply Co.
Grand and Morgan

Lindell 101. St. Louis, Mo.
LEO G. SWARTZ, Mgr.

Tires at lowest prices in the city:

30x3	$ 7 50
30x3½	10 10
32x3½	12 50
33x4	16.50
34x4	16.50

All sizes and makes; also bargains in cord tires; prompt mail and phone orders.

Tire Dealers!

We are one of the 118 affiliated corporations of the Keystone Tire and Rubber Co. of New York. Let us show you how to insure your business by buying RIGHT. Let us quote you prices that will enable you to dominate the tire business in your locality!

ONE OR A CARLOAD.

Buy your tires from headquarters and become the Tire Tire Bargain Center in your district.

GREAT WESTERN TIRE CORPORATION

WHOLESALE and Retail Distributors of all Standard Makes of Firsts and Factory Seconds.
2811 LOCUST ST. BELL—643—MONMONT.
Goods shipped C. O. D. subject to examination.

Again We Cut
McGRAW TIRES

At a very cut price while they last.

SLIGHTLY BLEMISHED

Size.	Plain	Nonskid
32x3½	$10 00	$10 75
31x4	$12 75	$14 00
32x4	$13 50	$14 50
33x4	$14 00	$15 00
34x4	$15 00	$16 50
34x4½	$18 00	$20 00
35x4½	$20 00	$22 00
36x4½	$21 00	$22 00
37x5	$22 50	$25 00

Buy them now as we have a limited amount of stock on hand.

RELIABLE AUTO TIRE CO.,
3317 Locust st.
Bomont 1180. Central 151.
Goods delivered free of charge.

A Guaranteed INNER TUBE FREE

With a Guaranteed Tire

30x3 Plain	$10.75
30x3½ Plain	$14.25
32x3½ Plain	$16.20
32x4 Plain	$21.60
33x4 Plain	$22.55
34x4 Plain	$23.00

NONSKID ADD 5%

SPECIAL

32x3½ Straight-Side NONSKID .. $13.00

CITY TIRE CO.
3401 OLIVE ST.
Lindell 5005 Central 5005

See These Prices on

TIRES

30x3½ cl.—5000-mile guarantee..	$14.85
30x3½ cl.—6000-mile guarantee..	$16.85
30x3½ cl.—7000-mile guarantee..	$18.85
34x4 s. s.—5000-mile guarantee..	$23.75
34x4 s. s.—6000-mile guarantee..	$27.45
34x4 s. s.—7000-mile guarantee..	$31.45

Other sizes accordingly.

Above quotations cover strictly fresh, first-grade factory guaranteed tires.

We carry in stock such high-grade brands as Diamond, Federal, Falls, Franklin, Goodrich, Sioux City and United States.

We also carry a complete stock of standard factory blemished tires at exceptionally low prices. Don't delay; send in your order today.

Independent Tire Co.
Incorporated.
3150-52 Locust St.
Bomont 379. Central 619.
St. Louis' Oldest Tire Bargain House.
Branch—Detroit, Mich., 211 East Jefferson Street.

ACCESSORIES, PARTS—FOR SALE

REBUILT TIRES.

28x3	$5 00	30x3½	$ 7 00
30x3½	7 00	32x4	8 00
32x4	8 00	33x4	9 00
34x4	10 00	35x4½	10 00
36x4½	10

ROOMS and BOARD

Per rent, city, solid agate, 10c per line. Wanted, Hotels, Roommates, Country and Suburban Board, 15c per line. Room Agencies, 25c per line. Discount 1c per line on three or more insertions.

ROOMS FOR RENT—CITY

MISCELLANEOUS

LADY, alone, will share her beautiful furnished modern 6-room apartment with couple or 2 congenial people; very reasonable. Lindell 2427R.

ROOMS—Light housekeeping; couple employed; private family. Forest 1641W

ROOMS—Two beautiful connecting, also single sleeping rooms; shower bath. CaDany 5942W. P-D

ROOM—Nearly furnished; conveniences; private family; $3 week. Box H-208. P-D.

ROOM—Well furnished; exceptional; good neighborhood; gentlemen preferred. Lindell 2251.

ROOMS—Two ladies have 4 furnished rooms, would like lady to share same with them. Grand 2814M.

ROOM—Small, furnished, 1 block from O'Fallon Park; reference. Box H-159, Post-Dispatch.

ROOM—Furnished, very attractive, large, airy, well furnished, southern exposure; all conveniences; to gentleman who will appreciate good home; references exchanged. Cabany 3084W.

CENTRAL

BELL, 6521—Nicely furnished front room.

BELL, 3924—Modern conveniences; rens.

BELL, 3418A—Room; nice; light housekeeping; refrigerator and free phone.

BELL, 3219—One or 2 connecting furnished rooms; reasonable for housekeeping.

BIDDLE, 2115—Furnished front room; first floor; light housekeeping; $2 weekly.

CARR, 2726—Neatly furnished room, electric bath, all conveniences. Call Tyler 6750W.

CHANNING, 824 N.—Newly furnished bath room $1.50 per week.

CHOUTEAU, 1518—First floor, 4 rooms, $14; 2d floor, 4 rooms and bath, $16.

CHOUTEAU, 3540—Two neatly furnished rooms for light housekeeping; rent reasonable.

EASTON, 3067—Room for housekeeping; everything furnished; $3 week.

FRANKLIN, 3460—Connecting rooms for housekeeping; gas range.

FRANKLIN, 2105—5 and 6 bright rooms; gas, electric; open.

GLASGOW, 1432A—Two very large unfurnished rooms; bath and gas; quiet people.

GRAND, 1404A N.—Neatly furnished front room; $2 week.

GRAND, 3810A N.—Neatly furnished front room for 1 or 2 employed.

GRAND, 1111 N.—Sleeping rooms; conveniences; on Grand, Page car lines. Lindell 6070J.

LACLEDE, 3547—Neatly furnished room for housekeeping; gas, bath; $2.50 week.

LINDELL, 3522—Neat rooms; first and second floors.

LINDELL, 3534—Choice front room; owner's home; bay window; lavatory, electric lights, phone, for gentleman.

LINDELL, 3548—Furnished rooms, large, cool, single or connecting housekeeping rooms; gas, electric light, free phones.

LINDELL BL, 3534—Beautiful front room, 2 windows, lavatory, electric lights; owner's home; gentlemen desired.

LOCUST, 2804—Front room; housekeeping; white; gas; electric.

LOCUST, 2728—Nicely furnished suite of rooms for sleeping; hot bath; all conveniences. Grand 959T.

LOCUST, 3127—Rooms with running water, public and private baths, 75c day, $3 week. (6)

LUCAS, 3322—Nice, neat furnished room; all conveniences.

LUCAS, 3412—2 or 3 housekeeping rooms; bath; hard, former rates.

LUCAS, 3329—Neatly furnished rooms, with all conveniences. Bomont 1086W. (1)

LUCAS, 3416—Neatly furnished front room, for sleeping.

MARKET, 1403—Two rooms, $5.50. J. F. Herrmann jr. R. E. Co., 8164 Chestnut.

MORGAN, 3945—Unfurnished rooms, with electric light.

OLIVE, 2323—Two fine, large rooms; good condition; running water; $7.50 month.

PAGE BL., 3581—Furnished room.

PAGE BL., 3524—Two front rooms, furnished, 2d floor.

PAGE BL., 3532—Second-floor sleeping room; southern exposure; phone, electricity; $2.25 week.

PINE, 3515—Cool housekeeping rooms; electricity, stationary washstand and phone; laundry; $3.50 week.

ROOM—One small; north; cool, comfortable; $10 month. Forest 7037M.

SCHOOL, 3414—Neatly furnished room; bath, gas; reasonable.

SHERIDAN, 3112—Furnished rooms.

THERESA, 909 N.—Nicely furnished room; Bell phone, electric light and bath; all conveniences.

TWENTY-FIRST, 219 N.—Nicely furnished rooms, all conveniences; sleeping or housekeeping; hot bath.

TWENTY-FOURTH, 1447 N.—Large, clean front room; nicely furnished; bath.

WASHINGTON, 2710—Furnished rooms; bath, gas; $3.

WASHINGTON, 3501—Two nice basement rooms; all conveniences.

WASHINGTON, 2835—Furnished rooms, use of piano, sewing machine, gas, laundry; housekeeping or single.

WASHINGTON, 3118—Elegant sleeping and housekeeping rooms; all conveniences, $2, $2.50 up.

WASHINGTON, 3113—Six neatly furnished rooms; connecting housekeeping, sleeping; $2 up. Phone.

SOUTH

ALBION PL., 2827—Two vacant rooms; also 3 rooms and kitchenette for housekeeping; light, bath and heat.

ALLEN, 2306A—Neatly furnished room; modern; gentleman.

ARENA, 3550—Neatly furnished room; private family.

ARSENAL, 3550—Furnished room, all conveniences.

BEETHOVEN, 4228—Large, light, unfurnished room, in private home, to couple employed.

BOTANICAL, 3965A—Lovely large furnished rooms, kitchen; light housekeeping, electricity. Call Grand 2375W.

BROADWAY, 2208 S.—Neatly furnished room; for light housekeeping.

BROADWAY, 2718—One large room, nicely furnished; light housekeeping; bath, gas. (1)

CALIFORNIA, 3431A—Neatly furnished; all conveniences.

CALIFORNIA, 1805—Two large connecting unfurnished front room; bath; toilet; adults.

CAROLINE, 3559—2 rooms furnished for housekeeping; no objection to child; reasonable.

CHEROKEE, 2936—Unfurnished large room; gas, electric. Call Monday; women only.

CHIPPEWA, 3403—Private first floor; large room and kitchen. Victor 1442L.

CLEVELAND, 3956A—Airy room for lady employed; kitchen and laundry privileges. Grand 3721W.

CLEVELAND, 4215—Two rooms for light housekeeping; near Shaw's Garden; in owner's home.

DILLON, 1321—Nicely furnished room, gehs or housekeeping.

DILLON, 1329A—Neatly furnished room, for elderly lady or gentleman; private family; hot or cold water; also telephone service. Kinloch Central 3376L, Bell Sidney 1809.

EADS, 2822—2 furnished rooms for light housekeeping; all conveniences.

EADS, 3127—Large front room; southern exposure; with alcove; 2d floor; also hall room; board optional; reasonable.

EADS, 3430—Bright, nicely furnished room; all conveniences; private family; gentleman.

ECOFF, 2427—3 upstairs rooms.

ELEVENTH, 2719 S.—Nicely furnished front room; all conveniences.

ELEVENTH, 2824 S.—2 rooms and kitchen; water, gas and large yard; $8.

FAMOUS, 4250—Large front room, beautiful, for 2 men; all conveniences. Benton 878R.

FAMOUS, 4250—2 neatly furnished housekeeping rooms; bath, gas, electric. Benton 878R.

FLAD, 3883—Nice, clean, airy room for gentleman; $2.75; phone; private.

FLAD, 4004—Large restful room, adjoining bath; all conveniences; kitchen privileges if desired.

FURNISHED ROOM—Nicely furnished front room; second floor; all conveniences. Call after 6. Sidney 2327W.

GEYER, 2727—Furnished, large and small room.

GEYER, 2749—Small housekeeping room; electric lights, gas, bath; $2.25 week.

GEYER, 2307—Two large rooms and sunny kitchen, $8.50.

GEYER, 2049—Nice, light front room; gentlemen or couple.

GIBSON, 4350A—Furnished rooms; gentlemen only.

GRAND, 1934 S.—South front rooms; elegant home; beautiful grounds. Grand 1944L. (6tf)

HARTFORD, 3944—7 rooms, completely furnished; newly decorated. Olive 1142W. (6)

HICKORY, 1828—Large room, sink, bath, gas stove; reasonable.

HICKORY, 1829—Two nicely furnished rooms for housekeeping; gas range.

IDAHO, 6441—2 delightful southern exposure rooms, furnished for housekeeping; adjoining Carondelet Park; reasonable.

INDIANA, 2720—Nicely furnished room; also garage. (7)

IOWA, 3115—Furnished room and bath, with basement room for cooking; private family.

JEFFERSON, 1651 S.—Furnished hall room; hot or cold bath.

JUNIATA, 3634—Cool, well-furnished room; all conveniences; for men; Bell phone.

KENNETH PL., 1962—Housekeeping, connecting rooms; water in rooms.

LENNETT PL., 1831—Unusually attractive 5-window southern front room in private home, with kitchen privileges. Victor 1581L, evenings; refs. required. Olive 1846.

LAFAYETTE, 1824—Furnished room.

LAFAYETTE, 1812—One room, furnished, light housekeeping, 3d floor.

LAFAYETTE, 2541—Front room for light housekeeping; all conveniences.

LAFAYETTE, 815—Nicely furnished front room, 1 or 2 parties.

LAFAYETTE, 2935—Nicely furnished single room for gentleman; conveniences; reasonable. Victor 1931X.

LA SALLE, 1805—Connecting and single rooms, furnished for housekeeping; children allowed.

McREE, 4319—Neatly furnished room for 1 or 2 gentlemen. Grand 3795W.

MICHIGAN, 1845—Nicely furnished front room for gents.

NICHIGAN, 8229—Two adjoining rooms furnished for light housekeeping, with water and gas.

MISSISSIPPI, 1742—Newly furnished single and connecting housekeeping rooms.

MISSOURI, 1225—Furnished 2d floor front room; light housekeeping.

MISSOURI, 1740—Furnished rooms for light housekeeping.

MORRISON, 1211—Two beautiful homelike housekeeping rooms; gas, bath, large yard, porches; $4 per week.

NICHOLSON PL., 1701—Light housekeeping rooms and kitchenette.

NICHOLSON PL., 1758—Furnished housekeeping rooms; couple with no children.

NINTH, 1259 S.—Furnished front room for one or two.

OREGON, 1711—Furnished room, near two car lines; price reasonable.

OREGON, 3168—Furnished front room, with modern conveniences; private family.

PARK, 2307A—Room for 2 gentlemen, or couple; all conveniences.

PARK, 2831—Nicely furnished rooms for rent for two gents or couple.

PARK, 3139—Neat furnished front room, light housekeeping or sleeping; phone.

PARK, 2229—Clean, newly papered room; gentlemen only.

PARK, 2933—Connecting front rooms for housekeeping; electric light; no children; reasonable.

PARK, 3323A—Two connecting front rooms; housekeeping; also hall room; for gentlemen; in private family.

PESTALOZZI, 2934A—Clean furnished hall room; southern exposure; $1.25 weekly.

PESTALOZZI, 3211—Furnished rooms; front room, southern exposure; private home; modern conveniences; gentleman.

ROOMS—1 and 3 rooms. Apply 1101 S. 11th.

ROOM—Furnished; in lovely apartment on South Side; lady employed. Grand 1656J.

ROOMS—Two light housekeeping rooms; newly furnished; 3 car lines. 2028 Nicholson pl., or 2929 Geyer av.

ROOMS—Rent to small Protestant American family 3 furnished rooms, man 50 can have home with. Box T-295. Post-Dis.

ROOM—Furnished large front, in private family; southern exposure; 2 blocks from park, ½ block west of Grand; all conveniences. Grand 921M.

RUSSELL, 4251—Nicely furnished room for two gentlemen. Grand 1060J.

RUSSELL, 2312A—Large front room; two gentlemen; private family. Bell phone.

RUSSELL, 2651—Nicely furnished sleeping room; all conveniences. Victor 2096R.

RUSSELL, 4157—Nicely furnished room or will share my flat with congenial couple. Call after 5 p. m.

RUSSELL, 2732—Two connecting rooms for light housekeeping; gas range; electric light.

ST. ANGE, 1300—Furnished sleeping room, 2d floor; gas; $1.75 week.

ST. VINCENT, 2751—Furnished room; southern exposure; modern conveniences; gentlemen.

ST. VINCENT, 3125—Front furnished room for sleeping; southern exposure; steam heat and electric.

ST. VINCENT, 2918—Well furnished room with use of kitchen and laundry; for refined business man and wife wishing quiet home; no children; also hall room for business man; Park and Compton cars.

SALENA, 5058—Three rooms for rent.

SHENANDOAH, 3952—2 or 3 furnished housekeeping rooms; one desirable sleeping room, all conveniences. Grand 4174R.

SIDNEY, 2002—Room and kitchen, furnished; electric and gas.

THIRTEENTH, 2841 S.—2 neatly furnished rooms, light housekeeping; bath; gas.

TWELFTH, 2300 S.—Single or connecting housekeeping or rooming; gas, running water, $2500 S. 12th st.

VERMONT, 3101—Two nicely furnished rooms; sleeping; gentlemen only; reasonable rent; on Bellefontaine car line.

VIRGINIA, 1961—Furnished room; all conveniences; reasonable; private family; near Reservoir Park.

VIRGINIA, 2011—Nicely furnished front room or connecting rooms; in modern private home; one block east of Reservoir Park; Compton and Fourth street car lines.

WEST HURCK, 344—Large cool room; south, east and north windows; private family; steam heat; sleeping gent; $300 south; Broadway and Bellefontaine cars.

WHITTEMORE PL., 2341—Front light housekeeping room; also garage with electric.

WHITTEMORE PL., 2329 (west of Lafayette Park)—Nice rooms; all conveniences.

WEST

ACADEMY, 910A—Furnished room; all conveniences; Hodiamont car. Forest 1467M.

ACADEMY, 820—Single room; modern home; gents preferred; $2. Forest 4171L.

ACADEMY, 926—Nicely furnished room, continuous hot water. Forest 7087.

AMHERST PL., 1283A—Furnished room; front porch, half block east Hodiamont av.; kitchen privileges.

AUBERT, 567—Nice small room, well ventilated; also large room.

AUBERT, 904A—Two connecting housekeeping rooms; modern, large icebox, sink and range, $11; also sleeping room.

AUBERT, 1415—Two rooms furnished or unfurnished, second floor; bath, electric; private.

AUBERT, 746—Modern room for gentlemen; all conveniences; near Delmar; Hodiamont car. (7)

BARTMER, 6263—Housekeeping or sleeping rooms, $1.50 up; 3 connecting rooms; clean. (7)

BARTMER, 5930A—Nicely furnished room; gentleman; private family; adults; Hodiamont car. (7)

BELT, 1363A—Large room; all conveniences; 1 or 2 gentlemen; private family. Forest 4122M

CABANNE, 5209—Nicely furnished cool room to 1 employed; excellent meals, reasonable.

CATALPA, 949—Furnished room; modern conveniences. Phone Cabany 6669W.

CATES, 5035—Room, 2 ladies; board optional; small private family. Forest 5021J.

CATES, 5059A—Light, pleasant room, one or two; reasonable; convenience. Forest 5676J.

CATES, 5154—Large south room, half block Hodiamont car; electric fan, hot water, gentlemen only. (62)

CLARA, 1232—Neatly furnished rooms; people employed. Page car; private home; reasonable.

COOK, 3741—Two neat, clean rooms for housekeeping; $3.50 per week. Page car.

COOK, 3760—Nicely furnished, cool room; quiet place; private family; all conveniences.

COOK, 3741—Two neat, clean furnished rooms for housekeeping; $3.50 per week; Page car. (1)

DELMAR BL., 5025A—Furnished rooms. Forest 1440

DELMAR, 4359—Nicely furnished front room; three south windows; cool; phone; $8.

DELMAR BL., 3923—Furnished light housekeeping room; gas, electricity; free phone.

DELMAR BL., 3937—Two second floor front connecting rooms. Lindell 1481J.

DELMAR BL., 4100—Large front room, furnished for gentleman; private family.

DELMAR BL., 3888—Large 2d-floor front room for sleeping.

DELMAR BL., 4050—Nice, neatly furnished front room. (1)

DELMAR BL., 3711A—Nicely furnished room; private bath. Phone Cabany 3061. (2)

DELMAR BL., 5064—Second floor double or single, with board; $7 and $8.

DELMAR BL., 4855—Large front room; private bath; for two gentlemen. Cabany 543.

DELMAR BL., 4434—Small room, for sleeping; private family; Bell phone.

DELMAR BL., 3921—Nicely furnished room for light housekeeping or sleeping.

DELMAR BL., 4057—Nice, clean, airy sleeping room for one or two gentlemen; bath, phone.

DELMAR BL., 4270—Connecting rooms, 2d floor front, furnished housekeeping; water in room.

DELMAR BL., 4356—2 rooms for housekeeping; gas range, electricity, Bell phone; $6.50.

DELMAR BL., 5056—Large cool rooms adjoining bath; quiet home; $2.50 week; gentlemen.

DELMAR BL., 5181—Cool, south single room; all home conveniences; adults; private; reasonable. (2)

DELMAR BL., 4147—Complete furnished housekeeping room; range, refrigerator, electricity, phone; $3.50 week.

DELMAR BL., 5874—Desirable sleeping room, in clean, quiet home; references exchanged.

DELMAR BL., 4425—Well furnished sleeping and also housekeeping rooms; adults employed.

DELMAR BL., 5053A—Large, nicely furnished room; all conveniences; $4. Telephone Forest 1077.

DELMAR BL., 3726—Large room with kitchenette and porch, $4.50; others $3.50; phone.

DELMAR BL., 4019—Nicely furnished, clean front room; southern exposure; housekeeping; conveniences.

DELMAR BL., 4538—Second-floor room with kitchen, water, gas, electricity, bath, laundry.

DELMAR, 4139—Two pleasant light housekeeping connecting rooms; private home; ladies or couple employed preferred.

DELMAR BL., 4612—Southern exposed room, continuous hot water; phone; reasonable. (1)

DELMAR BL., 5930—2 large connecting and one large southern-exposed room; with use of kitchen. Cabany 2402M.

DELMAR, 5231—Neatly furnished front room for 2 gentlemen; private home; also large room and kitchenette.

DELMAR BL., 3909—Furnished rooms; southern exposure; electric light, phone; summer rate.

DELMAR BL., 3929—Cool, nicely furnished 2d-floor front south room, fine bath, continuous hot water; every convenience; reasonable.

DELMAR BL., 3971—2 rooms, housekeeping; electricity, gas range, water in kitchen; reasonable.

DELMAR, 4428—Southern exposed single or housekeeping rooms; all conveniences; reasonable.

DELMAR BL., 4021—2 rooms furnished complete housekeeping; hot water, electric, gas, laundry, 2 or 3 adults. Lindell 1135J. (2)

DELMAR BL., 4031—Two nice connecting rooms, complete for housekeeping; also front sleeping room; private family; phone. (7)

DELMAR, 4052—Large, light, cheerful, clean, cool, nicely furnished parlors; single, en suite; electricity; free Bell phone; hot bath; also $2.50 room; sleeping; housekeeping; refined, respectable adults; also garage. Lindell 2558W.

DUNCAN, 4532—Near Barnes Hospital; front room and kitchen. Delmar 3749L. (3)

EASTON, 5542A—Two large rooms, bath; furnished light housekeeping; well-furnished

EASTON, 4635—Rooms, light, cool, newly decorated; running water; reasonable.

EASTON, 4708A—2 large unfurnished rooms with electric gas and bath, with private family; only $3 per week. Call.

EASTON, 6123A—Two nice, cool rooms for light housekeeping; furnished or unfurnished; $5 per week.

ENRIGHT, 5089—Furnished rooms to employed people. Cabany 1077M.

ENRIGHT, 5069—Neatly furnished front room; congenial home. Forest 3140.

ENRIGHT, 5709A—Sleeping room in private family; Olive cars. (1)

ENRIGHT, 4479—Housekeeping rooms, 2d floor front; phone, laundry.

ENRIGHT, 4424—Elegantly furnished room, southern exposed; housekeeping. (6)

ENRIGHT, 4064—Bedroom on 2d floor, by bath.

ENRIGHT, 4260—Cool sleeping room for lady or gentleman employed.

ENRIGHT, 5024—Desirable furnished rooms for housekeeping; vacant Wednesday.

ENRIGHT, 4043—Furnished southern-exposed room for two employed. Cabany 2939W.

ENRIGHT, 4039—Large housekeeping room or sleeping couple.

ENRIGHT, 4017—2 or 3 connecting complete housekeeping rooms; water, gas, electricity; free phone.

ENRIGHT, 4042—3 furnished rooms for light housekeeping or sleeping; will rent separate or en suite.

ENRIGHT, 5042—Room and kitchenette; private yard, telephone. (1)

ENRIGHT, 4614—Large front room with kitchenette, bath; free phone, laundry; price $7.

ENRIGHT, 4576—Furnished housekeeping rooms; 2d floor; southern exposure; also single sleeping room.

ENRIGHT, 4569—Two front connecting housekeeping rooms; range, electric, phone, adults.

ENRIGHT, 5843A—Nicely furnished room; private family; all conveniences. Cabany 5167M.

ENRIGHT, 4208—2d floor 3 connecting rooms, light housekeeping; will rent separate. Phone Lindell 4080.

ENRIGHT, 4059—Large 2d-floor front; southern exposure; housekeeping or sleeping; $9.

ENRIGHT, 4128—Well furnished cool sleeping room, with porch; modern conveniences.

ENRIGHT, 4459—Large, light housekeeping rooms and kitchenette; laundry privileges if desired.

ENRIGHT, 4465—Room and kitchenette, gas range, cabinet, electric; laundry privileges; box, also nice sleeping room; 4 car lines; call Saturday or Sunday.

ENRIGHT, 4477—Three rooms, housekeeping suite, gas range, $8; 2d-floor front, with kitchenette; handsomely furnished; thoroughly clean.

EUCLID, 1421 N.—Cheerful furnished room, with or without light housekeeping.

EUCLID, 907 N.—Two nicely furnished rooms for light housekeeping; private family.

FINNEY, 3647—2 connecting housekeeping rooms, furnished complete.

FINNEY, 3725—Nice rooms, double, single, with all conveniences; ladies or gents.

FINNEY, 3726—Nicely furnished front room for housekeeping.

FINNEY, 3712—Nice cool room, furnished for light housekeeping; all conveniences.

FINNEY, 3724—Nicely furnished rooms; two connecting complete; front; reasonable; phone, laundry, hot bath, gas. (1)

FINNEY, 3827—Nicely furnished front connecting room; all conveniences; for housekeeping.

FLAD, 4053—Southern-exposed front room and room with sleeping porch.

FLATS—For sale, 5226; Page; 4 and 5 room flats; 50x145; rents $45; price $3800. Owner 5108 Easton.

FOUNTAIN, 4910—2 nice, large furnished rooms, with privilege light housekeeping.

FOUNTAIN, 4975A—Choice room, 1 or 2; all conveniences; private; Bell phone.

FOUNTAIN, 4803—Apartment A; desirable 24-story room; excellent board. Forest 1195.

FOUNTAIN, 4917—Two first-class southern front rooms, facing beautiful park; food the best. Phone 7104.

FOUNTAIN, 4819—First-floor kitchenette, large second-floor housekeeping furnished; two unfurnished third-floor rooms; half week free.

FURNISHED ROOM—For rent; private family; $3 per week. Cabany 3222J.

GRAND, 1206 N.—Large, well-furnished front room, 2 beds; gentlemen; couple employed.

HAMILTON, 928—Large, neatly furnished room for couple or 2 adults employed.

HAMILTON, 1038—Connecting front rooms, complete for housekeeping; all conveniences.

HAMILTON, 1064A—Two nicely furnished rooms; hot and cold water; for employed people; excellent location.

HODIAMONT, 1206—Large room, nicely furnished, sleeping or housekeeping, use of kitchen and laundry, near Wagner Electric.

HORTON PL., 6022A—Nicely furnished front room; all conveniences; just vacated; $3 per week.

KENSINGTON, 5192—Furnished single room, for lady employed.

KENSINGTON, 5225—Clean, cool rooms; reference; yard, telephone.

KENSINGTON, 5248—Choice parlor room, 1 or 2 persons. Forest 4411W. (1)

KENSINGTON, 5176—Furnished room, large room for two, $5 per week; one person, $4; kitchen, laundry privileges. Forest 8453.

KING'S HIGHWAY, 1010A N.—Housekeeping room, $2; 3d floor, with fan, $1.75; ladies.

KING'S HIGHWAY, 1326 N. (apartment C)—Nicely furnished front room; all modern conveniences.

KINGSHIGHWAY, 12:2 N.—Fine cool front room, complete for housekeeping; Bell phone.

LACLEDE, 3727—3 beautifully furnished large cool, connecting rooms and kitchen.

LACLEDE, 4371—Nicely furnished room; all conveniences.

LACLEDE, 4894—Nicely furnished rooms; conveniences. 4389J

LACLEDE, 3628—Neatly furnished room, for gentlemen.

LACLEDE, 4046—Furnished connecting rooms for housekeeping; all conveniences; private. Lindell 4166R.

LACLEDE, 3727—Beautifully furnished, large front room, kitchenette, water, electric.

LACLEDE, 3635—Nice, large front rooms, housekeeping, cooking gas, icebox; other rooms; reasonable.

LACLEDE, 4552A—2 southern-exposed rooms for housekeeping; sleeping porch, icebox; gas range, electric fan; will rent separately; private family. Forest 3321R.

LACLEDE, 4516—Large furnished room for 1 or 2 ladies; kitchen privileges optional; excellent location; near Forest Park; reasonable. Forest 5452J.

LACLEDE, 3741—Light housekeeping; two connecting front rooms, southern exposure; one large single room; all conveniences; adults.

LINDELL BL., 4332—Furnished room, for business woman; modern; all conveniences.

LINDELL BL., 3912—Nicely furnished rooms for housekeeping; reasonable.

LINDELL BL., 4024—Helping Hand Home for girls; cool, comfortable rooms. (6)

LINDELL BL., 3956—Furnished front room for sleeping. Lindell 983M.

LINDELL BL., 3910—Single and connecting housekeeping rooms, reasonable.

LINDELL BL., 4062—Neatly furnished single or connecting rooms for light housekeeping; reasonable.

LINDELL BL., 3906—Apartment C; elegantly furnished room; private family. Lindell 2465W.

LINDELL BL., 3629—Nicely furnished suite of two rooms, with private entrance; desirable rooms, with every convenience.

LINDELL BL., 3939—Nicely furnished room, private bath; all conveniences. Telephone Lindell 2929R.

LONGFELLOW BL., 1717A—Beautiful furnished room.

McMILLAN, 4515—One furnished room; bath, electric and phone; $3.50 week.

McPHERSON, 4178—Southern-exposed room; private family. Lindell 524W. (1)

McPHERSON, 4130—Furnished room; modern conveniences.

McPHERSON, 4132—Furnished rooms for rent.

McPHERSON, 4000—Newly furnished front southern-exposed room; small family. For rent. (6)

McPHERSON, 4156—Southern-exposed furnished room; private home; modern conveniences. Lindell 5341W.

McPHERSON, 4508—Large, choice room; apartment; private; congenial gentlemen or couple. Forest 2922.

McPHERSON, 4009—Newly furnished front room, small private family; every convenience; gentlemen.

McPHERSON, 3927—Newly furnished room, private family; every convenience; gentlemen.

McPHERSON, 3927—Newly furnished room, couple or gentlemen; new white bedroom set; also one other room; everything new; all conveniences, private property, private family. Phone Lindell 2177M.

MAPLE, 5300—Furnished pleasant cool front room; private family. Cabany 3668R; preferred.

MAPLE, 4053—Two cool, south front rooms; also small porch.

MAPLE, 6022—Very nice room in modern apartment for light housekeeping; all conveniences. Cabany 3596R.

MARYLAND, 4131—Housekeeping room, 1st floor; all conveniences.

MARYLAND, 4627—2 or 3 rooms; electric, near Forest Park; lights, phone, free.

MARYLAND, 4361—Furnished room; one or two gentlemen; Maryland car at door.

MARYLAND, 4227—Large, well-furnished room; modern; private home; low rent. (3)

MARYLAND, 4225—Newly furnished and decorated.

MARYLAND, 4338—Furnished front room, one or two men; very reasonable.

MARYLAND, 4309—2d floor west; south front; private family.

MARYLAND, 4368—2d-floor front, suitable for 3; other rooms; free phone; reasonable.

MARYLAND, 4314—Two well furnished front rooms for refined couple; all conveniences; references.

MARYVILLE, 4401A—Beautiful bedroom; kitchen privileges if desired; quiet, refined surroundings. Hodiamont car.

MARYLAND, 4169—Room and kitchenette, furnished complete for housekeeping; immaculate; northern and southern exposure; electricity; gas range; refrigerator; laundry. Bell phone; must be seen to be appreciated; no children; references.

McMILLAN, 4601—Connecting southern-exposed rooms; housekeeping; conveniences reasonable.

NEWBERRY PL., 4515—Southern front rooms, clean, cool; every convenience; Page and Taylor cars.

NEWBERRY, 4503—Nicely furnished room; all conveniences; private family. Forest 3474

NEWSTEAD, 1218A N.—Front connecting housekeeping rooms, refrigerator, gas. Page car; $5.

NORTH HODIAMONT, 1109—Corner Etzel, 1 or 2 furnished rooms; southern exposure; private residence; walking distance to all plants.

OLIVE, 4327—Nicely furnished room for lady employed; housekeeping; free phone.

OLIVE, 4043—Large 1st-floor front room, for housekeeping; $4.

OLIVE, 4398—Nicely furnished rooms. Apartment B.

OLIVE, 4718—Large, neatly furnished room; all conveniences. Forest 3252W. (1)

OLIVE, 4275—3 rooms, unfurnished; suitable for doctor's office or beauty parlor.

OLIVE, 4215A—Nice, light, airy front room; furnished; modern conveniences; reasonable.

OLIVE, 4221B—Large, cool room; continuous hot water; excellent board; two gentlemen or couple employed. Lindell 2830.

OLIVE, 4403—Apartment 2—Neatly furnished room; private family; all conveniences. Forest 2953R.

OLIVE, 4415—Very desirable furnished southern exposed room, general housekeeping.

OLIVE, 3949—Front sleeping room, nicely furnished, southern exposure; running hot water.

OLIVE, 4221A—Two nicely furnished front rooms; southern exposure; porch; continuous hot water; free phone; no other rooms for sale. Lindell 5146

PAGE BL., 3707—Housekeeping rooms; two single front rooms, light housekeeping.

PAGE BL., 4028A—Furnished room for gentleman; all conveniences; private family.

PAGE BL., 5277—Housekeeping rooms; gas range, electricity; free Bell phone.

PAGE BL., 5670A—Nicely furnished room for gentleman; private family; reasonable.

PAGE BL., 4035—Two cool, 2d-floor front rooms; south; two rooms, light housekeeping.

PAGE BL., 5067—Furnished room; all conveniences; private family; gentlemen.

PAGE BL., 3658—First-floor front room for sleeping.

PAGE BL., 4135—Front room for 2 ladies employed; $5 per week.

PAGE BL., 5048—Nicely furnished room; strictly private.

PAGE BL., 4470—3 second-floor nice housekeeping rooms; convenient; reasonable. Delmar 3464L.

PAGE BL., 4507—Beautiful, large, cool room; phone, electric fan, modern; reasonable.

PAGE BL., 4059—Neatly furnished room, suitable for gentleman; all conveniences; $1.50.

PAGE BL., 4126—Furnished housekeeping rooms, sleeping or kitchen privileges; reasonable.

PAGE BL., 4847A—Nicely furnished room; modern conveniences; private family; reasonable. Forest 6913W.

PAGE BL., 4714—Front rooms, furnished housekeeping and sleeping. Owner, proprietor. Forest 9521.

PAGE, 4216—Two connecting front rooms for light housekeeping with or without garage; will separate for gentlemen.

PAGE BL., 4714—Front rooms, furnished housekeeping and sleeping. Owner, proprietor. Forest 9521.

PAGE, 4216—Two connecting front rooms for light housekeeping with or without garage; will separate for gentlemen.

PAGE BL., 3847—Large housekeeping rooms, 24 floor; connecting or single rooms.

PAGE, 4216—Two connecting front rooms for light housekeeping with or without garage; will separate for gentlemen.

PAGE BL., 3847—Large housekeeping rooms, 24 floor; connecting or single rooms.

PAGE BL., 3850—Nicely furnished 24-floor room; instantaneous hot water, free phone.

PAGE BL., 3815—Large 24-floor southern rooms, hot and cold running water; also smaller rooms; free phone; reas.

PAGE BL., 3849—Two single furnished rooms for housekeeping; all conve.

PAGE BL., 4124—2 completely furnished housekeeping rooms and kitchenette; modern conveniences.

PAGE BL., 3829—Second-floor room, complete housekeeping; continuous hot water, electricity, laundry, phone; $3.50 week.

PAGE BL., 3968—Quiet pleasant rooms; residence; Olive cars; $16 to $25; employed.

PAGE BL., 3940A—Elegantly furnished front room; continuous hot water, telephone stand.

PAGE BL., 4137—Front room nearly furnished; southern exposed; private family; 2 gentlemen.

PAGE BL., 4255—Large, well-furnished front room; southern and eastern exposure; also single room, good food, beautifully served.

PAGE BL., 4215—Elegant southern front room; 3 windows; private home; without board; suitable for two; convenient apartment; also small room.

PAGE BL., 4139A—Housekeeping rooms, one large, one small bedroom, and big cool kitchen; furnished nicely; every modern convenience; reasonable; adults only.

PAGE BL., 4218—Several cool rooms for rent reasonable; call Delmar 2189J. (5)

PAGE BL., 3647—Large housekeeping rooms, 24 floor; connecting or single rooms.

PAGE BL., 3850—Nicely furnished 24-floor room; instantaneous hot water, free phone.

PAGE BL., 3815—Large 24-floor southern rooms, hot and cold running water; also smaller rooms; free phone; reas.

PAGE BL., 3849—Two single furnished rooms for housekeeping; all conve.

PAGE BL., 4124—2 completely furnished housekeeping rooms and kitchenette; modern conveniences.

PAGE BL., 3829—Second-floor room, complete housekeeping; continuous hot water, electricity, laundry, phone; $3.50 week.

PAGE BL., 3968—Quiet pleasant rooms; residence; Olive cars; $16 to $25; employed.

PAGE BL., 3949—Two single furnished rooms for housekeeping; all conve.

PAGE BL., 4236 W.—Two second-story rooms, furnished complete for housekeeping; all modern conveniences; owner's home.

PARKVIEW, 4921—Housekeeping rooms; south front; also other rooms; modern; near Barnes and St. John's Hospital.

PARKVIEW PL., 4949—One or two rooms in private home, furnished or unfurnished to refined couple or gentlemen appreciating unusual surroundings, large lawn, etc.; Laclede-Taylor cars. Call Sunday; references.

PENDLETON, 912A—Apartment, 2 front rooms; southern exposure; gas range, refrigerator, phone.

PLYMOUTH, 6150—2 nice rooms, furnished for housekeeping.

RIDGE, 5120—2 furnished rooms for light housekeeping; no children.

ROOM—Pleasant, with housekeeping privileges if desired; West End. Cabany 2847W.

ROOM—Furnished in private apartment; all conveniences; southern exposure. Lindell 4327R. (7)

ROOM—Nicely furnished, southern exposure; with beds $4; also small room, $2.50 week; Hodiamont car. Forest 8857. (62)

ROOMS—Two connecting rooms; light housekeeping; gas range, sink, kitchen; n. e. corner Jefferson and O'Fallon.

ROOM—Clean German family; gentlemen or couple; modern conveniences; references required. Forest 8214W.

ROOMS—West End; 2 large, attractive rooms; either singly or en suite, to people employed. Cabany 5344J. (1)

ROOMS—King's highway; Page car; housekeeping rooms; garage; no other roomers. Forest 4967W.

ROOM—Clean, comfortable; for one or two gentlemen; 4700 West; all conveniences; no other roomers. Forest 2159M.

ROOMS—Two unfurnished and use of kitchen and laundry, in modern West Side apartment, to respectable people only. Phone Forest 1447. Sunday.

ROOMS—Two furnished, kitchen and adjoining room, nicely furnished, in West End; one or two young ladies, or mother and daughter; can have same for few hours' clerical work writing, each week. Box T-292 Post-Dispatch.

SAHAR, 709—Two rooms on 3d floor for light housekeeping; water and icebox.

SPENCER PL., 6316—3 rooms, electric and gas, decorated; $10. BLAKE, 815 Chestnut st.

SPRING, 27 N.—2 furnished rooms, electric and housekeeping or sleeping; 3d floor north.

SPRING, 521 N.—Front and connecting housekeeping rooms; all conveniences.

SPRING, 17 N.—Furnished rooms; light housekeeping; front.

ST. BURBAN, 6005—Furnished room with kitchen privileges. Cabany 3837R.

TAYLOR, 1329 N.—One large sleeping room, suitable for two gentlemen.

TAYLOR, 1227—Cozy, single room; gentleman only; bath; $2 per week.

TAYLOR, 1307A N.—2 furnished rooms; use of kitchen; couple or gentlemen.

VANDEVENTER, 1424A N.—Two sleeping rooms; electric light, bath.

VERNON, 4610—2d-floor front; quiet; 1 or 2 rooms; $3.50. Forest 80.

VERNON, 5030—Two large, unfurnished rooms, with light, gas and heat.

VERNON, 5741—Two large connecting rooms, suitable for light housekeeping; colonial furniture; cheerful, southern exposure.

VERNON, 4633A—Large front room and kitchen, furnished, housekeeping; electricity, bath; Page car; $4.50 week.

VERNON, 5362—Beautiful, large furnished front room in home of refinement; gentleman or couple preferred; Hodiamont car. (2)

WAGNER, 6149—Housekeeping room; no children.

WALTON, 1005A—2 nice rooms for light housekeeping. (2)

WALTON, 5[illegible]—Large, cool room for 1 or 2; all conveniences. Forest 3718W.

WALTON, 612—Front room; gentleman or lady employed; all conveniences; reasonable.

WASHIN

HOTELS

...3127 Locust st. Rooms ...baths; 75c day, $3 week. ...3131 Locust st. Rooms ...baths; 75c day, $3 week. ...3134 Locust st. Rooms ...baths; 75c day, $3 week. ...3135 Locust st. Rooms ...baths; 75c day, $3 week. ...3136 Locust st. Rooms ...baths; 75c day, $3 week. ...3137 Locust st. Rooms ...baths; 75c day, $3 week. ...3138 Locust st. Rooms ...baths; 75c day, $3 week. ...3139 Locust st. Rooms ...baths; 75c day, $3 week. ...3140 Locust st. Rooms ...baths; 75c day, $3 week. ...3141 Locust st. Rooms ...baths; 75c day, $3 week. ...3142 Locust st. Rooms ...baths; 75c day, $3 week. ...3143 Locust st. Rooms ...baths; 75c day, $3 week. ...3144 Locust st. Rooms ...baths; 75c day, $3 week. ...3145 Locust st. Rooms ...baths; 75c day, $3 week. ...3146 Locust st. Rooms ...baths; 75c day, $3 week. ...3147 Locust st. Rooms ...baths; 75c day, $3 week. ...3148 Locust st. Rooms ...baths; 75c day, $3 week. ...3149 Locust st. Rooms ...baths; 75c day, $3 week. ...3150 Locust st. Rooms ...baths; 75c day, $3 week. ...3151 Locust st. Rooms ...baths; 75c day, $3 week. ...3152 Locust st. Rooms ...baths; 75c day, $3 week. ...3153 Locust st. Rooms ...baths; 75c day, $3 week. ...3154 Locust st. Rooms ...baths; 75c day, $3 week. ...3155 Locust st. Rooms ...baths; 75c day, $3 week. ...3156 Locust st. Rooms ...baths; 75c day, $3 week. ...3157 Locust st. Rooms ...baths; 75c day, $3 week. ...3158 Locust st. Rooms ...baths; 75c day, $3 week. ...3159 Locust st. Rooms ...baths; 75c day, $3 week. ...3160 Locust st. Rooms ...baths; 75c day, $3 week. ...3161 Locust st. Rooms ...baths; 75c day, $3 week. ...3162 Locust st. Rooms ...baths; 75c day, $3 week. ...3163 Locust st. Rooms ...baths; 75c day, $3 week. ...3164 Locust st. Rooms ...baths; 75c day, $3 week. ...3165 Locust st. Rooms ...baths; 75c day, $3 week. ...3166 Locust st. Rooms ...baths; 75c day, $3 week. ...3167 Locust st. Rooms ...baths; 75c day, $3 week. ...3168 Locust st. Rooms ...baths; 75c day, $3 week. ...3169 Locust st. Rooms ...baths; 75c day, $3 week. ...3170 Locust st. Rooms ...baths; 75c day, $3 week. ...3171 Locust st. Rooms ...baths; 75c day, $3 week. ...3172 Locust st. Rooms ...baths; 75c day, $3 week. ...3173 Locust st. Rooms ...baths; 75c day, $3 week. ...3174 Locust st. Rooms ...baths; 75c day, $3 week. ...3175 Locust st. Rooms ...baths; 75c day, $3 week. ...3176 Locust st. Rooms ...baths; 75c day, $3 week. ...3177 Locust st. Rooms ...baths; 75c day, $3 week. ...3178 Locust st. Rooms ...baths; 75c day, $3 week. ...3179 Locust st. Rooms ...baths; 75c day, $3 week. ...3180 Locust st. Rooms ...baths; 75c day, $3 week. ...3181 Locust st. Rooms ...baths; 75c day, $3 week. ...3182 Locust st. Rooms ...baths; 75c day, $3 week. ...3183 Locust st. Rooms ...baths; 75c day, $3 week. ...3184 Locust st. Rooms ...baths; 75c day, $3 week. ...3185 Locust st. Rooms ...baths; 75c day, $3 week. ...3186 Locust st. Rooms ...baths; 75c day, $3 week. ...3187 Locust st. Rooms ...baths; 75c day, $3 week. ...3188 Locust st. Rooms ...baths; 75c day, $3 week. ...3189 Locust st. Rooms ...baths; 75c day, $3 week. ...3190 Locust st. Rooms ...baths; 75c day, $3 week. ...3191 Locust st. Rooms ...baths; 75c day, $3 week. ...3192 Locust st. Rooms ...baths; 75c day, $3 week. ...3193 Locust st. Rooms ...baths; 75c day, $3 week. ...3194 Locust st. Rooms ...baths; 75c day, $3 week. ...3195 Locust st. Rooms ...baths; 75c day, $3 week. ...3196 Locust st. Rooms ...baths; 75c day, $3 week. ...3197 Locust st. Rooms ...baths; 75c day, $3 week. ...3198 Locust st. Rooms ...baths; 75c day, $3 week. ...3199 Locust st. Rooms ...baths; 75c day, $3 week. ...3200 Locust st. Rooms ...baths; 75c day, $3 week.

...43a and Lindell b... ...Lindell b... ...American plan; ... ...Pine car; cooled ... ...all conveniences; ... ...accommodates ... ...up. St. James Hotel, ...3890.

...or 4 or 6 rooms; ... ...modern. Apply 3942 ...

...744 Walton; rooms with ... ...bath; electric fans ... ...elevator; light housekeep...

...5038 Bartmer Ave.; ... ...halls and veranda; ... ...is open; all home comforts.

...5883 Bartlett; Cabany ... ...double rooms; ... ...single and ... ...hot and cold water in every room; $3 per week. ...

...5883 Bartlett; Cabany ... ...up; also ... ...rooms, running hot and cold ... ...in every room; $3 a week.

IS WANTED

...o, unfurnished; in or ... ...ry, 6012 Etzel.

...er 2, unfurnished, for ... ...atch. O. C. Jones. 4000

...connecting rooms, unfur... ...lders; call Lindell 1068W.

...o, unfurnished; one large ... ...private piece, with yard; ... ...H-41, Post-Dispatch.

...o unfurnished rooms; house- ... ...reasonable; give details. ... ...Dispatch.

...stove, with 2 children. ... ...Dispatch.

...ng unfurnished room ... ...garage; no children. ...

...ng bachelor desires first- ... ...room in small family; give ... ...N-222, Post-Dispatch.

...ortable furnished room for ... ...South Side preferred. ...

...ge-sized lady desires room ... ...villages. In modern refined ... ...Box N-42, Post-Dis...

...ge man desires room ... ...private family preferred. ... ...N-151, Post-Dispatch.

...young couple, 2 or 3 un... ...for light housekeeping. Box ...

...erly gentleman, middle- ...years experience, wishes ...2071W.

...ished, with garage, by ... will pay $7 week; must ... in. on 2d floor, and elec... ...once a day; no cooking. ...ox N-318, Post-Dispatch.

...2 rooms, furnished, with ...for 2 small children, with ...ing day; must be reason... ...Gasconade Park. Box N-2...

...young man of refinement, ... having veranda. Forest ...erence section; state price and ...ce to car line. Box ...h.

...d Wed.—Young gentleman ... room with small private ...a home, between Taylor ...and Delmar; references ...tished. Box O-155, Post-...

BOARD WANTED

...Desires good meals; near ...ville. Box N-47, Post-D...

...man and 2 children, ...ees Cemetery and Lacl... ...ed Wed.—South Side, by ...ctal Post-Dispatch.

...ed Wed.—For gentleman; ...ctal Post-Dispatch. ...Box O-11, Post-Dispatch.

...ed Wed.—With Catholic ...n IN no bad habits; must ...ce. Box Post-Dispatch.

...ed Wed.—Refined young ...and board with private ...red. Box T-252, P.-D.

...3 small children, together ...ees J. F. Baskette, 312 ...

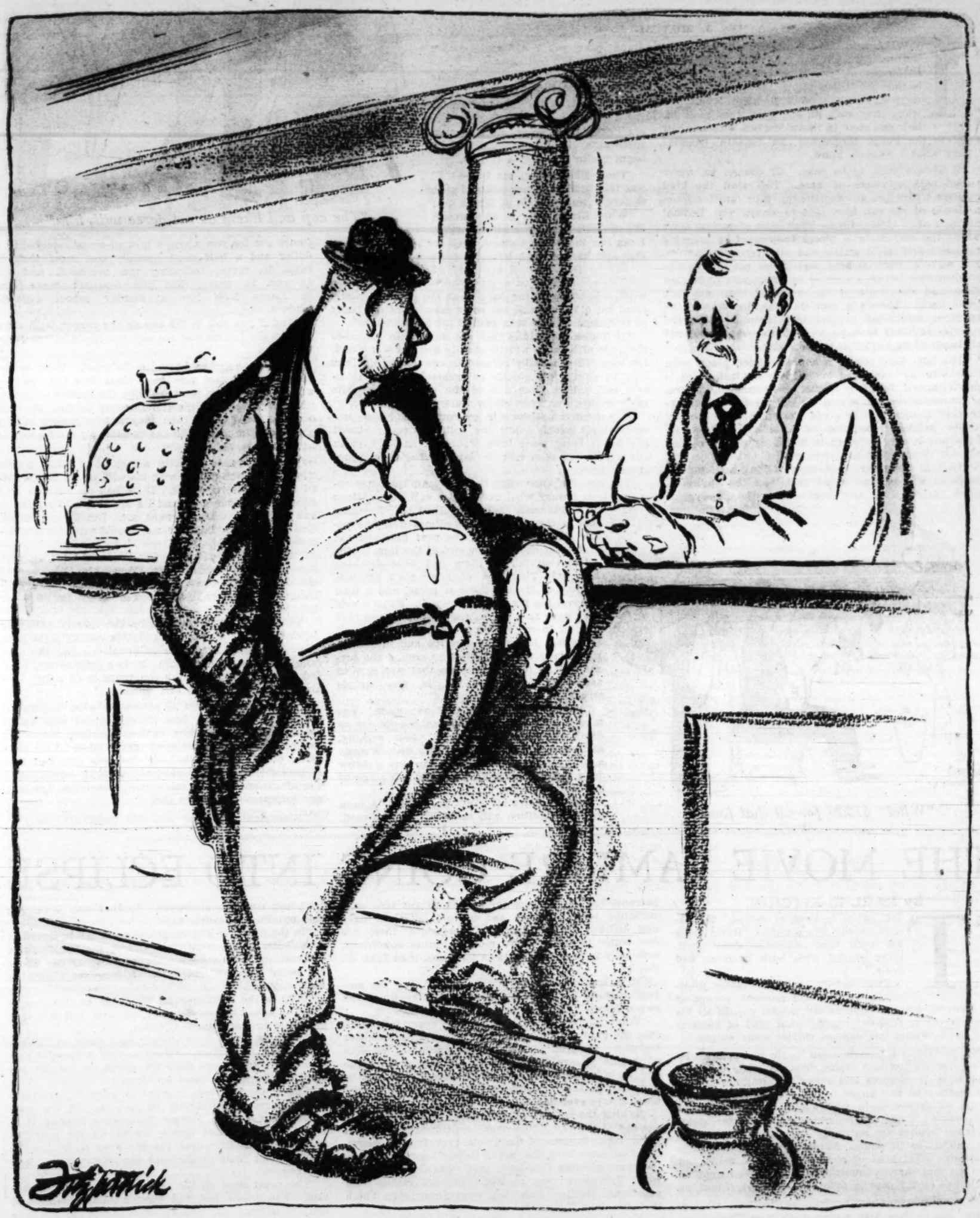
...ed Wed.—For couple with ...f city or the farm; pay ...K. Meier, 3184 Oregon ...e without board; small ...ture. South Side. Box ...

...RED Wed.—By couple; ...arket preferred. Colfax ...

...RED Wed.—By business ...

The POST-DISPATCH SUNDAY MAGAZINE

ST. LOUIS, MO., JULY 6, 1919.



NUT SUNDAE

World's Strangest Animals

How a curious coincidence brought together in the Natural History Museum a group consisting of Giant Anteater, Echidna, Dik-Dik, Green Phalanger, Fossa Bear Cat, Pigmy Armadillo and Hero Shrew :: ::

WHAT are the world's strangest seven animals? An authority who ought to know thinks they were assembled the other day at the Museum of Natural History. The assembly took place not by chance, but through coincidence—which makes it stranger still.

They are terribly cramped for room at the museum and in a space-making rearrangment various things that had been crowded out elsewhere were thrust into an empty exhibit case in the Synoptic Hall. When stock-taking time came it was found that this showcase full of leftovers, through some freak of chance, consisted of seven rare and remarkable creatures from different parts of the globe which might well be classified as an excellent selection of the world's strangest seven beasts.

The first three belong to the anteater tribe. The metaphorical father of them all is the Giant Anteater from Venezuela. He is distinctive chiefly because of his exceedingly small mouth and his ludicrously large feet. The mouth is quite sufficient in size for the duties of a professional eater of ants, but it wouldn't do much good if its owner were entered in a contest involving the mastication of heavy meats or the crunching or bones. The queer creature has no teeth at all—his long jawbone is quite smooth. His mouth is merely an opening large enough to permit the operation of a long, sticky tongue, with which he catches ants, somewhat as a toad catches flies.

But his feet! They are extremely large and the fore extremities are armed with claws of such size and shape that the unfortunate beast must walk on the edges of the sole, a lumbering, club-footed laggard. There's a reason, of course: Nature fitted him out with big feet and heavy claws so he could tear open tough anthills for the benefit of his toothless jaws.

The echidna, the second of the anteaters, is an egg-laying creature. It comes from New Zealand. It carries and hatches its eggs in a pouch similar to that in which the 'possum carries it young. The echidna is of the monotremes, the lowest order of mammals. They are an extremely ancient type and today are represented by rare groups, as the duck-bill and the echidna. The egg-laying marks kinship with reptilian forms.

From Argentina comes the third of the anteaters in the collection, known as the pigmy armadillo. A natural curiosity of the pigmy is a bony armoring of its pelvic region. This, the authority suggests, is used by the armadillo for tamping the earth in its burrow by "a sort of a sitting-down action."

Shakspeare has indicated that it requires plenty of backbone for the taming of a shrew. The hero shrew, one of our animals, has that plenty. It is a rat-like creature, but its back is so strong that it is said it can bear up the weight of a man without being crushed. It comes from the Congo.

The green phalanger comes not from Ireland but from Australia. It is the only green animal in the world.

The Fossa from Madagascar is a bear-cat. This is not slang. Not only is the brute one of the fiercest of animals, as bloodthirsty as a weasel, but is said to attack wild boars and oxen. It is a bear, while at the same time a cat.

A pretty little fellow is the Dik-Dik, one of the smallest of antelopes, about the size of a cotton-tail rabbit. The Dik-Dik is exceedingly fleet and shy, and when alarmed gives a whistling cry resembling its name. Its miniature quality justifies its inclusion in this list.



Dik-Dik, smallest of antelopes.

Green Phalanger of Australia.

Fossa, or Bear Cat of Madagascar.

Giant Anteater of Venezuela—largest of the species.

DINERS AND THE DEMON RUM

Things will never be the same, the head waiter fears, and the only way out, he believes, is for food to be charged for hereafter at what it's worth—and he's afraid restaurant proprietors have forgotten how to do that :: :: :: ::

By JAMES J. MONTAGUE.

"IT WILL never be the same," sighed the head waiter. "They'll eat, just like they always did—most of 'em 'll eat more—and they'll be just as troublesome about payin' one-sixty-eight for a 18-cent lamb chop—but when they ain't lit, en' know they ain't lit, how you goin' to throw 'em out without their goin' to the Police Magistrate an' makin' trouble? That's what I want to know.

"It always used to be easy. Of course, we never pulled nothing rough up here. This ain't the kind of place where you go over the top with caraffes when a couple of rah-rah boys gets to singin' the 'Boolah' an hour after closin' time. That kind of tactics don't worry the customers of places frequented by sporting reporters and comic artists and night prowling actors. But we're genteel up here, and if our patrons was to be disturbed between courses by fragments of broken glass and the wails of the wounded they wouldn't come back. There's a sort of prejudice among the burgoyce diners-out against bein' around where the reserves is likely to come up with the wagon and tell all hands to go an' tell it to the Judge.

"The boss here conducts a nice refined place, with ice skatin' an' jazz, and everything but trained seals and William J. Bryan by way of entertainment. Prices, of course, is according, and I'll say for the widely denounced Demon that he acted like ether when it come to the painless extraction of large sums of money from people who take their meals at places recommended by all-night taxi drivers.

"Now, in the 'dear, dead days of long ago,' as the songs says, when we began pilin' up the chairs to make gangway for the scrubwomen, the giver of a dinner party would call me and say:

"'Garcon, the bad news.'

"When I gave him the check he would look at it and remark:

"What! $75.20 for all that food for three whole people? Why, you're practically running an eleemosynary institution, ain't you?' And he'd begin peelin' bills off a roll.

"Then, like as not, his wife—if it was that kind of a party—would grab the check, take a look at it and say:

"Why, Elmer, this is an outrage. We couldn't have eaten all that stuff. I can run the whole house a week for less money than that and have enough left over for a new foulard.'

"But by that time of night, $75.20 would seem like practically nothing to a guy who was getting $75 a week, and without even looking at the items he would hand out a $10 tip and ask some member of the party to telephone around to a garage for a limousine.

"Of course, sometimes they got messy. In that case the sight of a police whistle usually brought 'em round, an' when they actually refused to come across it was easy to plump 'em quietly an' genteely in the stomach, and collect from one of the other birds while the bus boys was hurryin' for water to revive 'em.

"It was never necessary to get rough. One good, unostentatious punch below the belt will make almost any heavy eater cease from troubling, and always in any party of three or four the big majority is for peace at any price.

"You see, the knowledge that they ain't exactly responsible is always what newspapers call subconscious in restaurant patrons. Sort of haunting 'em is the newspaper headlines over the police court proceedings the next day, and the statement down at the end of the item to the effect that 'all of them had been drinking heavily.' That sort of news ain't pleasant reading to the old folks at home, and a man is never too far gone to know it. So as a rule they gave no trouble, and seldom it was that we had to revive the old, old days, when all of us was happy and carefree and the patrol wagon was always backed up around the corner waitin' for the business that was sure to arrive before the clock in the steeple struck 4.

"But it won't be like that any more. You take a man who has had nothing harder to drink than ice water for a whole evening, and hand him a check beginning with 50 cents a cover and windin' up with 25 cents a throw for a half an ounce of coffee, and he's going to be fussy about it.

And the old stuff won't go, either. A man in that condition will take out a lead pencil, figure out for you where a stuffed tomato quoted at a dollar and a half can't possibly cost more than 13 cents to serve, including the overhead, and defy you to prove that you wouldn't make Jesse James look like a Sunday school superintendent.

"And if you call in the cop on the corner, he'll show the cop the figures and the cop will likely as not agree with him.

"Yes, it's goin' to be a lot different. Most of the education a fellow gets in a place like this will be wasted. He'll be a good deal like the captain of a ship who has spent all his life learning to find the way over the waves, and then they suddenly ring in airplanes on him and all he knows suddenly ain't good for anything.

"I was 10 years perfectin' a method of tellin' a man who I knew was dining with his wife that a lady wanted him on the telephone. If he had an edge on he'd give me a piteous look, and I'd say I'd made a mistake and get a five when he went out. But if you worked that on a perfectly sober man you'd probably get arrested.

"Then once in a while when a guy showed up with a new girl and ordered wine, I'd ask him if he wanted the same kind of wine he had last night, and confessin' to another mistake was good for five or ten.

"I'll be out a tidy income by the change. Regular millionaires, as all waiters know, is usually tightwads. That's how they got to be millionaires. But the man who things temporarily that he is a millionaire, bein' led to that supposition by the contents of a few bottles, is loose as the driftin' sands.

"But what I'll be out is nothin' to what is goin' to happen to the boss. Just imagine a lad who hasn't been etherized with four or five cocktails lookin' at one of these modern bills of fares and ordering anything off it! I can see only one way out, and that is hereafter to charge what the stuff is worth. And I'm afraid most of the restaurant proprietors has long ago forgotten how to do that."

(Copyright, 1919, by the Bell Syndicate, Inc.)



"The cop will likely as not agree with him."



"What! $75.20 for all that food?"

THE MOVIE VAMPIRE GOING INTO ECLIPSE

By KARL K. KITCHIN.

"THE public is tired of vamps. Nakedness doesn't win a nickel. Heart kicks are what film audiences want—good, clean stories with both laughter and tears."

This, briefly, is what movie audiences want at the moment, according to John W. Semler. And as Mr. Semler spends all his time trying to find out exactly what kind of pictures the public wants, his opinion carries some weight.

Mr. Semler is a "movie scout." He is employed by a big distributing and export firm, to study the popular taste in pictures and report his findings to the producers who are under contract to them. His reports, which are made weekly from various parts of the country, guide the producers to a certain extent, for their efforts are naturally directed toward giving the public what it wants. Naturally many other things determine what kind of pictures are to be made, but the fact that various companies have "movie scouts" to get a line on the popular taste is significant, if nothing else.

Mr. Semler has just returned to New York from a six-months tour of the country from Maine to California and back. He has visited scores of cities and hundreds of motion picture theaters. He has interviewed hundreds of exhibitors and thousands of movie patrons, for his favorite method is to get into conversation with filmgoers and to find out their likes and dislikes at first hand. Consequently there are few better posted men on motion picture conditions, especially as to the public taste for films, than John W. Semler.

"It is hardly necessary for me to say that the motion picture business is flourishing everywhere as never before," said Mr. Semler to the writer.

"What is more important, there is every indication that the present prosperity will not only continue, but increase. Prohibition has already increased receipts of motion picture theaters 30 per cent, and with the coming of national prohibition this percentage will be doubled. In short, prohibition is the greatest aid the movies have ever had.

"Taking the country as a whole it may be said that the day of the vampire is over," continued Mr. Semler. "The public is tired of the Theda Bara type of movie. Clean pictures have the call at the moment. The public wants pictures that have good, well developed stories. Filmgoers want to laugh and cry rather than experience thrills. And they want pictures to which they can take their children.

"New York audiences were overwhelmingly in favor of clean pictures. I not only talked with exhibitors but I butted into groups of filmgoers so as to get a line on the situation. In the midst of a particularly good picture I'd complain to my neighbor that it was "rotten" and start an argument. In that way I got the real opinions of movie fans.

"In the East the highest-priced seats are in the front rows," Mr. Semler went on. "Out on the Pacific coast the rear orchestra seats are the most expensive. There are some theaters where the balcony seats are the highest priced."

"Who is the most popular film star at the present time?" I asked the movie scout, knowing full well that he would answer Charlie Chaplin.

"Well, 378 prints have already been made of "Shoulder Arms," he replied. "Even a very successful picture rarely runs more than 100 prints, so you can see that Chaplin is in a class by himself.

"One of the best bets in pictures today is Nazimova. Her pictures are breaking all records. Of the consistent best sellers, Norma Talmadge, Charles Ray, Bessie Barriscale and Sessue Hayakawa are near the top of the list. Of course, the Big Four really are the big four, but their productions are relatively few and far between.

"The great need in the picture game is better stories. The public has had enough salaciousness and sensationalism. It wants 'heart kicks' and movie makers have got to give the public what it wants."

After a fortnight's rest Mr. Semler will take to the road again and resume his investigations. For the taste in pictures changes without rhyme or reason and the "movie scout" must be on the job.

If Stones of Crow Memorial Could Speak

(Continued From Page 5.)

during a few years were given also by the St. Louis Trio Club, composed of Isaac L. Schoen, violin; Louis Mayer, 'cello, and Alfred G. Robyne, piano.

It was at Memorial Hall that Ernest K. Kroeger of St. Louis first launched himself on his distinguished career as a composer. For five years, from 1887 to 1891, he gave one concert a season, at which the professional organists of the city played his compositions for the organ and orchestra. Among the latter were "Festival Overture," "Festival Prelude" and "Festival Fantasie." Mr. Kroeger played the organ part in the first two, and in the last he played the piano part.

Mr. Kroeger's compositions for the organ, which he played himself, were the Fugue in A minor, the Fugue in G minor, the Fugue in D minor, the Fugue in E minor, the Fugue in C minor, the Fugue in F minor, the Fugue in B minor, the Fugue in A major, the Fugue in G major, the Fugue in D major, the Fugue in E major, the Fugue in C major, the Fugue in F major, the Fugue in B major, the Fugue in A minor, the Fugue in G minor, the Fugue in D minor, the Fugue in E minor, the Fugue in C minor, the Fugue in F minor, the Fugue in B minor, the Fugue in A major, the Fugue in G major, the Fugue in D major, the Fugue in E major, the Fugue in C major, the Fugue in F major, the Fugue in B major.

Mr. Kroeger's compositions for the piano, which he played himself, were the Fugue in A minor, the Fugue in G minor, the Fugue in D minor, the Fugue in E minor, the Fugue in C minor, the Fugue in F minor, the Fugue in B minor, the Fugue in A major, the Fugue in G major, the Fugue in D major, the Fugue in E major, the Fugue in C major, the Fugue in F major, the Fugue in B major, the Fugue in A minor, the Fugue in G minor, the Fugue in D minor, the Fugue in E minor, the Fugue in C minor, the Fugue in F minor, the Fugue in B minor, the Fugue in A major, the Fugue in G major, the Fugue in D major, the Fugue in E major, the Fugue in C major, the Fugue in F major, the Fugue in B major.

Mr. Kroeger's compositions for the organ and orchestra, which he played himself, were the Fugue in A minor, the Fugue in G minor, the Fugue in D minor, the Fugue in E minor, the Fugue in C minor, the Fugue in F minor, the Fugue in B minor, the Fugue in A major, the Fugue in G major, the Fugue in D major, the Fugue in E major, the Fugue in C major, the Fugue in F major, the Fugue in B major, the Fugue in A minor, the Fugue in G minor, the Fugue in D minor, the Fugue in E minor, the Fugue in C minor, the Fugue in F minor, the Fugue in B minor, the Fugue in A major, the Fugue in G major, the Fugue in D major, the Fugue in E major, the Fugue in C major, the Fugue in F major, the Fugue in B major.

Mr. Kroeger's compositions for the piano and orchestra, which he played himself, were the Fugue in A minor, the Fugue in G minor, the Fugue in D minor, the Fugue in E minor, the Fugue in C minor, the Fugue in F minor, the Fugue in B minor, the Fugue in A major, the Fugue in G major, the Fugue in D major, the Fugue in E major, the Fugue in C major, the Fugue in F major, the Fugue in B major, the Fugue in A minor, the Fugue in G minor, the Fugue in D minor, the Fugue in E minor, the Fugue in C minor, the Fugue in F minor, the Fugue in B minor, the Fugue in A major, the Fugue in G major, the Fugue in D major, the Fugue in E major, the Fugue in C major, the Fugue in F major, the Fugue in B major.

Mr. Kroeger's compositions for the organ and piano, which he played himself, were the Fugue in A minor, the Fugue in G minor, the Fugue in D minor, the Fugue in E minor, the Fugue in C minor, the Fugue in F minor, the Fugue in B minor, the Fugue in A major, the Fugue in G major, the Fugue in D major, the Fugue in E major, the Fugue in C major, the Fugue in F major, the Fugue in B major, the Fugue in A minor, the Fugue in G minor, the Fugue in D minor, the Fugue in E minor, the Fugue in C minor, the Fugue in F minor, the Fugue in B minor, the Fugue in A major, the Fugue in G major, the Fugue in D major, the Fugue in E major, the Fugue in C major, the Fugue in F major, the Fugue in B major.

Mr. Kroeger's compositions for the organ and orchestra and piano, which he played himself, were the Fugue in A minor, the Fugue in G minor, the Fugue in D minor, the Fugue in E minor, the Fugue in C minor, the Fugue in F minor, the Fugue in B minor, the Fugue in A major, the Fugue in G major, the Fugue in D major, the Fugue in E major, the Fugue in C major, the Fugue in F major, the Fugue in B major, the Fugue in A minor, the Fugue in G minor, the Fugue in D minor, the Fugue in E minor, the Fugue in C minor, the Fugue in F minor, the Fugue in B minor, the Fugue in A major, the Fugue in G major, the Fugue in D major, the Fugue in E major, the Fugue in C major, the Fugue in F major, the Fugue in B major.

Mr. Kroeger's compositions for the piano and orchestra and organ, which he played himself, were the Fugue in A minor, the Fugue in G minor, the Fugue in D minor, the Fugue in E minor, the Fugue in C minor, the Fugue in F minor, the Fugue in B minor, the Fugue in A major, the Fugue in G major, the Fugue in D major, the Fugue in E major, the Fugue in C major, the Fugue in F major, the Fugue in B major, the Fugue in A minor, the Fugue in G minor, the Fugue in D minor, the Fugue in E minor, the Fugue in C minor, the Fugue in F minor, the Fugue in B minor, the Fugue in A major, the Fugue in G major, the Fugue in D major, the Fugue in E major, the Fugue in C major, the Fugue in F major, the Fugue in B major.

Mr. Kroeger's compositions for the organ and piano and orchestra, which he played himself, were the Fugue in A minor, the Fugue in G minor, the Fugue in D minor, the Fugue in E minor, the Fugue in C minor, the Fugue in F minor, the Fugue in B minor, the Fugue in A major, the Fugue in G major, the Fugue in D major, the Fugue in E major, the Fugue in C major, the Fugue in F major, the Fugue in B major, the Fugue in A minor, the Fugue in G minor, the Fugue in D minor, the Fugue in E minor, the Fugue in C minor, the Fugue in F minor, the Fugue in B minor, the Fugue in A major, the Fugue in G major, the Fugue in D major, the Fugue in E major, the Fugue in C major, the Fugue in F major, the Fugue in B major.

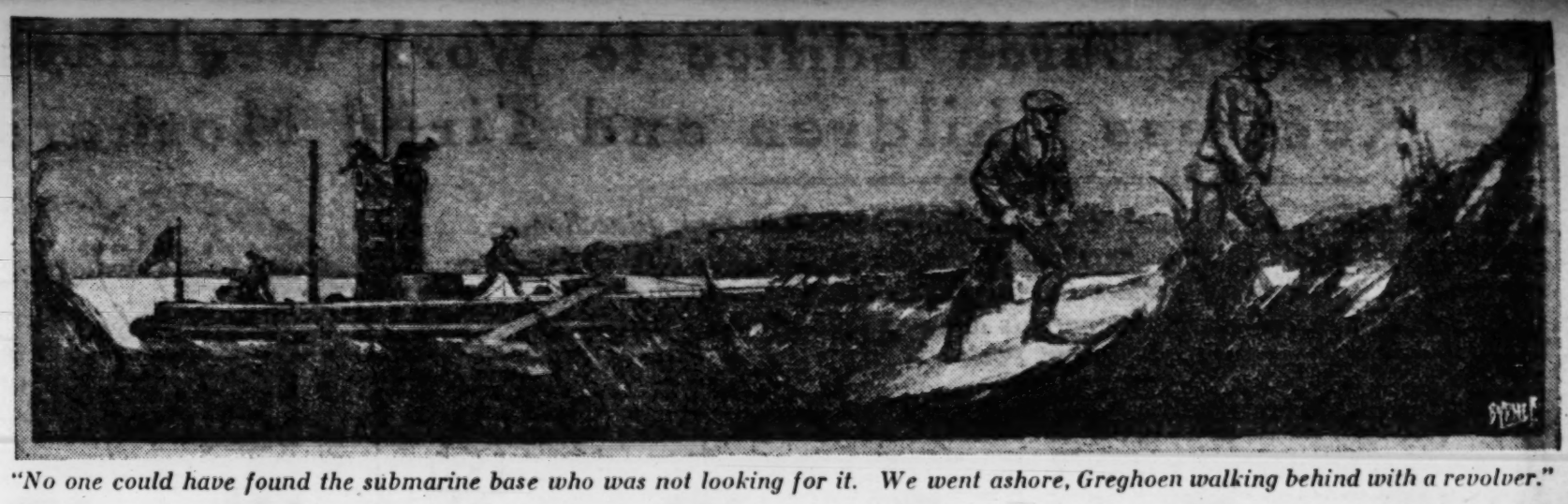
Mr. Kroeger's compositions for the piano and organ and orchestra, which he played himself, were the Fugue in A minor, the Fugue in G minor, the Fugue in D minor, the Fugue in E minor, the Fugue in C minor, the Fugue in F minor, the Fugue in B minor, the Fugue in A major, the Fugue in G major, the Fugue in D major, the Fugue in E major, the Fugue in C major, the Fugue in F major, the Fugue in B major, the Fugue in A minor, the Fugue in G minor, the Fugue in D minor, the Fugue in E minor, the Fugue in C minor, the Fugue in F minor, the Fugue in B minor, the Fugue in A major, the Fugue in G major, the Fugue in D major, the Fugue in E major, the Fugue in C major, the Fugue in F major, the Fugue in B major.

Mr. Kroeger's compositions for the organ and piano and orchestra and organ, which he played himself, were the Fugue in A minor, the Fugue in G minor, the Fugue in D minor, the Fugue in E minor, the Fugue in C minor, the Fugue in F minor, the Fugue in B minor, the Fugue in A major, the Fugue in G major, the Fugue in D major, the Fugue in E major, the Fugue in C major, the Fugue in F major, the Fugue in B major, the Fugue in A minor, the Fugue in G minor, the Fugue in D minor, the Fugue in E minor, the Fugue in C minor, the Fugue in F minor, the Fugue in B minor, the Fugue in A major, the Fugue in G major, the Fugue in D major, the Fugue in E major, the Fugue in C major, the Fugue in F major, the Fugue in B major.

Mr. Kroeger's compositions for the piano and orchestra and organ and piano, which he played himself, were the Fugue in A minor, the Fugue in G minor, the Fugue in D minor, the Fugue in E minor, the Fugue in C minor, the Fugue in F minor, the Fugue in B minor, the Fugue in A major, the Fugue in G major, the Fugue in D major, the Fugue in E major, the Fugue in C major, the Fugue in F major, the Fugue in B major, the Fugue in A minor, the Fugue in G minor, the Fugue in D minor, the Fugue in E minor, the Fugue in C minor, the Fugue in F minor, the Fugue in B minor, the Fugue in A major, the Fugue in G major, the Fugue in D major, the Fugue in E major, the Fugue in C major, the Fugue in F major, the Fugue in B major.

Mr. Kroeger's compositions for the organ and piano and orchestra and piano, which he played himself, were the Fugue in A minor, the Fugue in G minor, the Fugue in D minor, the Fugue in E minor, the Fugue in C minor, the Fugue in F minor, the Fugue in B minor, the Fugue in A major, the Fugue in G major, the Fugue in D major, the Fugue in E major, the Fugue in C major, the Fugue in F major, the Fugue in B major, the Fugue in A minor, the Fugue in G minor, the Fugue in D minor, the Fugue in E minor, the Fugue in C minor, the Fugue in F minor, the Fugue in B minor, the Fugue in A major, the Fugue in G major, the Fugue in D major, the Fugue in E major, the Fugue in C major, the Fugue in F major, the Fugue in B major.

Mr. Kroeger's compositions for the piano and organ and orchestra and organ



"No one could have found the submarine base who was not looking for it. We went ashore, Greghoen walking behind with a revolver."

The Weirdest War Story Yet Told

Narrative spectacular enough for Oppenheim to have invented develops when Private Paul L. Nace is ordered by military court to account for his disappearance of five months—Vanished in May, 1918, from Camp Devens, Mass., and turned up in October, dripping from sea, at Camp Story, Va.—Declared he was kidnaped by German agents, delivered to U-boat off Long Island, and held captive at Hun submarine base on South Atlantic Coast — Authorities, though skeptical, could not disprove yarn, and closed incident by giving him honorable discharge :: :: ::

IS PRIVATE PAUL L. NACE the hero of the most astounding adventure that befell a United States soldier during the war?

Or is he a romancer before whose imaginative genius the jaws of Baron Muenchausen and Sir John Mandeville would drop in admiring despair?

These worthies, whose histories are monuments of methodical mendacity unparalleled in literature, were never confronted by a courtmartial and ordered to prove their narratives on pain of suffering the penalty meted out to deserters during the time of war. If so, their books would contain prefaces narrating how each kept an involuntary rendezvous with the hangman or a firing squad.

Private Nace has undergone such an ordeal and has emerged in triumph. For seven months he was under investigation by the authorities of Camp Devens, Mass. During a prolonged and gruelling examination army experts, secret service agents, astute attorneys and hard-headed military officers pitted their wits against this boyish doughboy of 24 years, with his candid face and ingenuous manner. He regaled them with the most amazing narrative ever told to a courtmartial. They assailed it with every resource at their command. At the end the fabric stood unshaken and unscathed. So there was nothing left for the authorities to do but order his honorable discharge from the army and award him his back pay and bonus. With the incident officially closed, Nace left Camp Devens on June 28 for his home in Harrisburg, Pa.

It was pointed out, however, that an acquittal would not necessarily solve the riddle. It might not mean that the authorities believed his story, but simply that they were unable to disprove it. Some of the skeptical officers remained unconvinced, but they confessed, with symptoms of awe, that if Nace invented a romance it was one that would rank as a classic, unique in that it was so stanchly built as to hold water without a single leak under the severest strain.

The enigma of this "strangest war story yet told" hangs upon the whereabouts of Private Nace during the five months from May to October of last year. It was agreed that on May 24 he vanished from Camp Devens, and that one morning in October he turned up at Camp Story, Va., barefooted and dripping from the sea. The military authorities scoured heaven and earth to find some trace of his presence during that time. But not a vestige of the fugitive could they discover.

Having not a scrap of evidence of their own to fill up the lacuna of five months, the courtmartial had no alternative but to listen to Nace's own account. They found that there was placed before them, to take or leave, an international melodrama of espionage which E. Phillips Oppenheim and Louis Joseph Vance are probably kicking themselves for not having invented.

To sum the story up briefly before Nace is called upon to give the details, the solemn tribunal was asked to believe that German agents could kidnap an American soldier within 200 yards of the sentries at a populous military cantonment like Camp Devens; that they could, unmolested, drive their prisoner in a truck to the shore of Long Island; that they could there deliver him to a German U-boat; that the Germans maintained a submarine base on the South Atlantic coast; and that at this base Nace was held a captive for several months.

The motive for his seizure Nace explained as the desire of the Germans to lay hands on plans he had drawn for an airplane of improved design; his escape he attributed to an explosion on the submarine which freed him to swim two miles to shore. With impassive features, the expression changing to a smile only when some question with destructive possibilities was flung at him, the soldier related his narrative under the examination of his attorney, Lieut. Francis M. Flannagan.

"I was born at Maryville, Pa.," he said, "and was 24 years old April 24 last. I completed the eighth grade of the township school. My brother, Charles W. Nace, lives at Brookings, S. D.; my sister, Mrs. H. A. Maiers, at Colon, Panama, and another sister, Mrs. C. E. Miller, at Harrisburg, Pa. (Government agents sought in vain to establish that Nace spent his A. W. O. L. time with any of these relatives.)

"I worked as a mechanic, and finally went into aviation. I began my experience with the Curtiss Aviation Corporation at Newport News, Va. (The witness produced an air club certificate, No. 792.) "My total flying experience was between 200 and 225 hours. I also learned something about installing motors on battleships while working for various companies. I was a civilian flying instructor at Mineola and Call Field, near Wichita, Kan.

"It was at Mineola that I first met a man who called himself Rudolph Greghoen. He had been watching the flying, and afterwards asked me to ride back with him in his automobile. We discussed flying, and I told him of my own ideas about a giant triplane, to surpass in power and speed anything then made. He had a considerable sum of money with him. I afterwards corresponded with him at New York and Charlestown, Mass.

"I was inducted into the service in Brooklyn on April 28, 1918, and was sent to Camp Upton. Greghoen came to see me there on May 19. He told me he was using his influence in Washington to get me a commission in the aviation service, and also that he was willing to finance my new airplane.

"The next day I was transferred to Camp Devens, being assigned to F Battery, 301st Field Artillery. On May 23 Greghoen came there and told me I had been recommended for a commission. I made an engagement to meet him the next night.

"On May 24 we were ordered to dispose of our civilian clothing and property that was not Government issue within 24 hours. I packed my handbag and took it to Ayer, to express it home.

"The bag contained my airplane plans, drawn in ink on six sheets of paper, 16 by 20 inches. One of the innovations was to be in the material and pitch of the propellers. I estimated that if the scheme worked out it would be worth several millions of dollars to me.

"On the way to the express office I met Greghoen, in his automobile. We went for a ride, and when we returned the express office was closed. He said he would take the bag to Boston and check it for me there. It was night as we drove back, and he let me out at the railroad tracks. As I walked on I saw a truck by the roadside, and with my flashlight saw it was marked 'merchandise.' I heard a whistle and a rustle in the bushes, and something hit me on the head. When I came to I was in the rear of an automobile, gagged and handcuffed, inside a box.

"Two men were on the seat of the car, and I overheard them talking. One was Greghoen and the other he called 'Louis.' I learned they were taking me to Long Island to deliver me over to a German submarine. There were paper and pencil in my blouse pocket, and using my flashlight, I lay on the floor and wrote a note. Then I sprung the door of the box open and threw the note out."

"How could you write when you were handcuffed?" was the question that leaped at him from one of the judges.

Nace smiled. A pair of handcuffs was snapped on his wrists and he was told to write. He sat on a table in the courtroom, his legs spread apart, tugged away until he pulled paper and pencil from his pocket, and then scribbled a note which he said was, so far as he could remember, of the same wording as that which he dropped from the truck. It read:

"From Paul L. Nace to Commanding Officer, Camp Devens.

"Subject: I have been kidnaped.

"May 24, 1918.—I have been taken by German secret service men and placed in a box on an automobile marked 'merchandise.' I overheard a conversation between two men on the seat, that I was taken for my experience on marine and aircraft production and of air service in general, and I am to be placed on a submarine off South Beach at 2 a. m. tonight. Notify the Navy Department to scout for submarines off the coast. I will hold out till the last breath.

"PAUL L. NACE."

(Testimony was later given that a note similar to this had about the end of May reached the headquarters of the Seventy-sixth Division and had been filed in the camp records, but could not now be found.)

"With your fettered hands," he was asked, "you unbuttoned your coat to get at your blouse pocket?"

"No," was the reply. "My coat was unbuttoned before I was knocked down by the blow."

"The men heard my movements," Nace continued, "and stopped the car. They took the gag out of my mouth and asked if I were hungry. They gave me sandwiches and something to drink. I became drowsy and went to sleep.

"When I awoke I smelled smoke and acid and felt the motion of what I took to be a submarine. I could not see much of the craft. I was kept all the time in a compartment, about 10 or 11 feet long. It had a curved roof running from the floor to one side of the partition. At the highest point it was just high enough to stand easily. It was ventilated by a pipe,

(Continued on Page 15.)



Paul L. Nace.

The Weirdest War Story Yet Told

about four inches in diameter. On the wall side was my bunk. The room was plain.

"I was on the boat from three to five days, I'm not sure which, because part of the time I was drugged. Gregheen was on the submarine, and told me he had the airplane plans safe. I did not see the outside structure of the U-boat until the night we landed. I was taken from my compartment through the operating quarters to the conning tower. It was dark.

promise to take me home if I told what I knew.

"Finally I was dragged again, and woke up to find myself back on board a submarine. I was in a compartment on the starboard side, aft of the operating room. I had a steel bunk, with springs.

"Three or four days passed, and then I was awakened at night by a shock, like an explosion. Gregheen, who was on board, told me it was two miles to shore, and that my only chance to save my life was to swim.

(Continued From Page 3.)

sk," the motive alleged for his "seizure" would fall down. The defendant cheerfully confessed that he did not know as much about figures as he might. "What is the shortest distance between two points?" he was asked. "Can you, as a mathematician, answer that?" "I don't know," he replied, totally mystified. "Nothing, I suppose." He professed not the slightest notion as to the meaning of the word "axiom." The Judge Advocate asked him to add the fractions one-

If Stones of Crow Memorial Could Speak

(Continued From Page 5.)

during a few years were given also by the St. Louis Trio Club, composed of Isaac L. Schoen, violin; Louis Mayer, 'cello, and Alfred G. Robyne, piano.

It was at Memorial Hall that Ernest K. Kroeger of St. Louis first launched himself on his distinguished career as a composer. For five years, from 1887 to 1891, he gave one concert a season, at which the programs were made up exclusively of his own works, his quartets and quintets, as well as his piano music. He was frequently assisted by Charles Kunkel.

At this auditorium Alfred Ernst, who was killed in the war while fighting for Germany, gave a piano recital to introduce himself to the St. Louis public on his being named director of the Symphony Orchestra, in which position he was the predecessor of Max Zach. Mrs. Ernst sang a group of songs and P. G. Anton played Grieg's violoncello concerto. The audience "went wild" over Ernst's piano playing, an art in which he was a remarkable virtuoso, according to all accounts.

Here also occurred one of the most extraordinary events in local musical history, a concert given by an octet of 'cellists. It is related that one afternoon a number of friends gathered at a cafe at Sixth and Chestnut streets, a favorite rendezvous for musicians, and one of them suddenly remarked that there were six violoncello players in the company.

"If there were two more," said Theodore Heberlein, "we could play my violoncello octet." It appeared that he had, for fun, composed such a freak work. The talk that ensued resulted in plans for the concert. Those taking part were Heberlein, Louis Mayer, Theodore Hennemann, P. G. Anton, Henry Broeckhaert, Charles Mayer, August Lelievre and Karl Froehlich. There was neither piano nor singer at the recital, but there was everything from a 'cello solo to a 'cello octet. One of the numbers was an arrangement of Chopin's "Funeral March," for which the eight 'cellists were reinforced by Robert Buhl, now first double-bass player in the Symphony Orchestra. The effect of this moving composition, all upon instruments so eloquent, was such that the players themselves almost lost command of their feelings.

The experiment was such a triumph that shortly afterwards it was repeated, with Mrs. Georgia Lee Cunningham as vocal soloist. Accompanied by six violoncellos, she sang the soprano aria from Mozart's "Il Re Pastore," which had never been done in St. Louis before, and the music of which was brought to her from Europe by George Heerich. The first piano-player recital in this city was given at Memorial Hall.

The Ethical Society of St. Louis first began its Sunday meetings at Memorial Hall during the winter of 1888-1889, and continued to meet there for eight months of each year until 1912, when it removed to its new building, the Sheldon Memorial Auditorium, on Washington avenue, near Grand. From 1888 until his death in 1907, the founder, Walter L. Sheldon, was the leader and conducted the meetings, either speaking himself or inviting prominent men from out of town. During the four years following his death the society had no definite leader, until, in 1911, Percival Chubb was called to take charge. He officiated at Memorial Hall for one year.

During Mr. Sheldon's lifetime the building was a beautiful and dignified place, containing the busts of old Greek philosophers on pedestals, and with portraits of eminent St. Louisans on the walls. One passed through a vestibule which contained interesting reproductions of sculpture of all ages, while upstairs and down the walls were hung with paintings, engravings and etchings. Once a month, after the Sunday morning exercises, members of the Ethical Society were privileged to visit the art galleries upstairs from 12:30 to 1 p. m.

Some distinguished speakers who spoke there before the Ethical Society were Dr. Felix Adler, Prof. Josiah Royce, Prof. Nathaniel Schmidt, Charles Zueblin, Prof. G. Stanley Hall, Prof. Paul Shorey, Dr. Stanton Coit and Dr. A. Ross Hill. Most of the smaller musical recitals are now given at Sheldon Memorial Auditorium, with occasional deviations to the St. Louis Woman's Club and the Wednesday Club Auditorium.

From 1901 to 1910, at every Sunday morning meeting of the Ethical Society, a string quartet played. Victor Lichenstein was first violinist for the whole period, during which the musicians traversed virtually the entire string quartet literature.

The Artists' Guild, organized after a suggestion of Miss Florence Hayward, met first at her father's home, then at the homes of members, and finally in the basement of Memorial Hall. It abode there only a few years, and then, folding its tents, moved across the street to Robert Bringhurst's studio. Later it occupied a hall at Vandeventer avenue and Delmar boulevard. The organization is now domiciled in a building of its own at Union boulevard and Enright avenue.

The last organization to occupy the building was the Junior Citizens, a boys' club, fostered by Clarence H. Howard. About four months after its lease was given up, on the evening of Jan. 10 last, fire, caused by crossed wires, destroyed the interior of the structure. Only the walls were left, and part of the roof fell in. Thereupon the Washington University Corporation decided, with the consent of the Crow heirs, to replace the old Art Museum with a modern commercial building.

The income is to be used for establishing a fund to be known as the Wayman Crow Fund, for the advancement of art and its teaching. Chancellor Hall, in discussing the change, said a few days ago:

"As this fund, under the terms of the improvement of the property, will become very lucrative, it in time will provide instruction in art for thousands of students through its support of the School of Fine Arts, and will keep alive for all time the memory of Wayman Crow."

"Con" Men Thrived All During the War

(Continued from Page 13.)

public into their confidence; accordingly, they seek the panacea offered by the licensed but unofficial agencies. Sometimes these victims get back some of their losses, but in most cases they get no satisfaction beyond the experience which all agree is a bitter teacher.

Most of the recent confidence jobs in St. Louis have been worked on foreigners and "easy" persons who happen along at times from places remote from regular train service and other advantages of the higher civilization. They come along pretty regularly and fall into the clutches of glib talkers who sell them the free bridge, Railway Exchange Building, United Railways and other obviously valuable properties for very little money, comparatively speaking. Not so long ago a wayfarer from the Arkansas hills bought the municipal bridge for $350, but that deal was consummated while he was under the influence of a brand of liquor sold only in the worst of the barrel houses. Italians, Bulgarians, Croatians and residents of other foreign colonies in the vicinity of St. Louis are visited at times by clever workers who speak their languages and very often they annex the savings of some poor victim on the strength of a plausible tale, but the amounts, even when they succeed, are rarely imposing.

While the gold brick, three-card monte, green goods and shell game were the beginning of the confidence specialty, there has been an extensive elaboration of the system with the years that have elapsed since the performances of the pioneers. The latest and most popular method of garnering the money of the subject is called the "Florida Game," and takes its name from the popular winter resort State, which has long been a paradise for confidence men when the season is open.

It takes two or three men to stage the Florida plan, and it is designed to insure profitable returns. The victim is usually selected in advance and the men who look after this important detail are not in the habit of picking one of small means. Once he is chosen for the slaughter, the street man strikes up an acquaintance and walks along with him engaging him the while in conversation, calculated to remove any suspicion he may entertain that he is about to be buncoed. All at once the victim is led to a spot where he suddenly picks up a pocket book another member of the gang has dropped, just where he would be sure to find it. This is opened and found to contain a hundred dollars or so in bills, also a great number of stock certificates with gold seals attached, as well as papers of undoubted private character. There are cards in the case neatly engraved and they disclose the name and address of the owner. The steerer then suggests that they take the pocketbook to the address indicated and the finder, being an honest man, in most cases assents. They go to a neatly appointed office and are fairly overwhelmed with the thanks of the man who claims the book.

He insists on the finder keeping the money as a slight evidence of his gratitude and then he launches into a long speech telling what the loss of the stock certificates would have been to him had they not been found by an honest man. The honest man is then shown some private letters telling how such a mine or oil property, represented by the stock, had prospects that would make even a bonanza look insignificant. It then happens, and very often, too, that the finder is permitted to purchase some of the good stock, and when he buys he loses his own money as well as the reward paid him for his honesty in returning the pocket book. There are other forms of the same game, and it is having quite a run among the more accomplished of the crooks who know how to realize in a manner most substantial on one of the innate weaknesses of man.

Of course, if it is necessary to do a little scene shifting to get satisfactory results, the trained "con" will not confine his system to any hard and fast rules, as his bag of tricks is large and easily adapted for quick changes. Thus it often happens that the slippery conductor who can successfully develop the Florida idea in the daytime, has a way of turning up at night wearing a smile, in a game of cards, dice or some other gambling pastime, where the men marked to do the losing always deliver as per schedule. They are never permitted to have even half a chance.

In view of the annual crop gathered at the Florida winter resorts by these swindlers, it is not surprising that substantial recognition is given in the designation of one of the most popular games worked by the talent. Florida has long been a field for the confidence man's efforts, because the supply of victims is sure, once the season is open and the crowds with money take up their quarters. Detective authorities estimate that at least $3,000,000 was its contribution last year.

So the confidence operator goes merrily on, settling if forced to, when he is driven to a corner, but in most cases holding on to his loot, because his victims are so frequently unable, or, rather, unwilling, to invoke the law, which is broad enough to protect even the "easy mark" and the superlatively credulous.

Miss Forsythe Meets a Stranger

(Continued From Page 7.)

less than an hour ago, with this man! The noise of Fifth avenue was around her. She was almost at home. She felt very much alive, very much mistress of herself, very reassuringly the superior, in breeding at least, of this extremely rude hero who scoffed at any halo for himself.

"I shall not promise to forget," she smiled. "I shall always remember you very gratefully. But I can promise not to annoy you with protestations of interest and friendship. I will give you my card, and if you ever change your mind"

He shook his head. They had drawn up now before the imposing entrance of her home, and he got out of the cab and held the door open for her. She overpaid the man magnificently and gave him some instructions; then she turned to her escort.

"He is going to take you back to Brooklyn," she said, smiling. "Or wherever you wish. Are you too proud to let me do that, when your hands are helpless?"

He hesitated, then hunched his shoulders and grinned. "Oh, all right," he said, awkwardly. "If it makes you feel better."

As she opened her card case he held up his bandaged hand again, a quick flush staining his dark face.

"Chuck it," he said. "I don't want it."

Seeing her chagrin, he added concisely:

"You see, you ain't caught on yet. It ain't you I helped. How could I, when I don't know who you are? It's jest a woman. That's the way I want it. It's jest"—— He sought for words to carry his final meaning to this persistent person, then triumphantly produced them. "It's all in the day's work. See?"

She saw. He raised his bandaged hand to his hat, got into the cab and closed the door. Looking at her through the open window, he nodded.

"Get a move on," he told the driver. "So long," he said to Miss Forsythe. Then he sank back in the cab and forgot her.

The driver lashed his reluctant steed and the cob moved off. For a full minute Helen Forsythe stood staring after it. He was going away. That was the end of him. He had probably saved her life, and he had taken the achievement as lightly as if she had been a kitten. Thinking it over, as he stood there, she realized why.

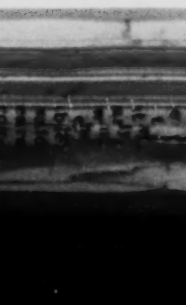
She had not been plucky. She had not met the situation as his "girl" would have met it. He didn't want her friendship, for—the truth came to her abruptly now—he really, simply had no interest in her, personally. They had met in a situation which tests souls, and he had weighed hers and found it wanting. She had been cowardly; she had been selfish; and, finally, to crown it all, she had tried to patronize him. For a moment she stood still, seeing herself in this new, relentless light. Then, very slowly and with a dazed look in her eyes, she ascended the steps and entered her home.

(Copyright, 1916, by Harper & Bros.)

"I Would Not Part with it for $10,000"

So writes an enthusiastic, grateful customer. In like manner testify over 100,000 people who have worn it. Conserve your body and life *first*.

The Natural Body Brace



Overcomes WEAKNESS and ORGANIC AILMENTS of WOMEN AND MEN. Develops erect, graceful figure. Brings restful relief, comfort, ability to do things, health and strength.

For Children Also

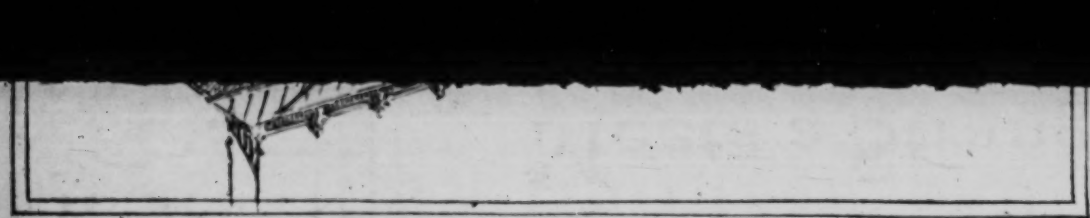
Wear It 30 Days Free at Our Expense

Does away with the strain and pain of standing and walking; replaces and supports misplaced internal organs; reduces enlarged abdomen; straightens and strengthens the back; corrects stooping shoulders; develops lungs, chest and bust; relieves backache, curvatures, nervousness, ruptures, constipation. Comfortable and easy to wear.

Keep Yourself Fit

Write today for illustrated booklet, measurement blank, etc., and read our very liberal proposition.

HOWARD C. RASH, Pres. Natural Body Brace Co.
327 Rash Building SALINA, KANSAS



Demolition of historic Art center at Nine-teenth and Locust streets, to make way for automobile plant, recalls

If Stones of Crow Memorial Could Speak

Putting a Church Edifice to Work Weekdays for Restless Children and Tired Mothers

A St. Louis congregation develops the free play school idea—Fun, education, religion and moral training combined — Sewing for the little girls, toy-making and mechanical devices for the boys — Patriotism and Americanization featured—Relief for parents and recreation for children in a vacation-time experiment at Walnut Park :: :: :: ::

CALVARY BAPTIST CHURCH at Emerson and Lilian avenues, on the edge of the the populous Walnut Park district, has solved the problem of what to do with the children during the school vacation season, and in the development of its system has won the heartiest approval of many mothers in that part of the city. To be strictly accurate and entirely just, it should be said that the women of Calvary Church have scored this achievement, especially in view of the fact that they have done all the work since the beginning, and have mapped out a program that will keep them employed until the end of July. And best of all, they enjoy every minute of the time they are thus occupied.

The women of the Calvary congregation have also demonstrated that practical uses may be made of expensive church edifices on other days of the week besides Sundays, without the slightest danger of laying themselves liable to a charge of profaning such holy places. And in working out their practical plan of doing something for the children of the community they have helped the mothers to a degree that surpasses even their fondest expectations. Mothers in the neighborhood of the church who have enrolled their children in the community school and workshop know that on the forenoons five day of every week their little ones are in excellen hands, learning something of value and indulging in play under skilled care and direction. They can go on with their household duties with satisfactory assurance that their children are not only out of the path of automobiles and protected from the call of alluring swimming holes of uncertain depths, but are having an enjoyable time in a happy combination of work and play, with enough religious and patriotic instruction to help them in character building of the right kind.



Toys are shaped by small but deft fingers and every little girl has her name entered on her products.

And this is not all. The experiment of the Calvary organization is working so well that other churches are getting ready to do the same thing and further demonstrate that church buildings should be used for purposes other than Sunday sermons and Sabbath school instruction, with promise of very beneficial results. The community school and recreation combination is not original with the industrious women who have undertaken to make it a success, as it has been successfully tried out in other cities, but in its application the Walnut Park movement has assumed a wider scope than has been attempted elsewhere and the experiment so far bears all the marks of a distinct success; so much so, in fact, that congratulations are coming from many sources.

The Calvary program was arranged some time before the public and private schools were closed for the summer and the call for volunteer teachers met with ready and willing response. The pastor of the congregation, Rev. Nelson Aregood, in cooperation with the Board of Baptist Missions and the various organizations conducted by the women, held a number of conferences and discussed many details before extending a general invitation to all the children in the community to come forward and enroll themselves for the season of five weeks.

It was decided to hold sessions every day from 9 to 11:30 a. m., excepting Saturdays and Sundays, and to offer prizes to stimulate attendance and interest in the work. The Board of Baptist Missions volunteered to furnish all the materials used in the play and work features. The basement and the Sunday School classroom on the auditorium floor were placed at the disposal of the community workers, with the privilege, cheerfully extended by Pastor Aregood, to take all the additional room that might be required. The opening day was Monday, June 23, when some 65 girls and boys, ranging in ages from 4 to 14, reported with shining faces and a maximum of childish curiosity to know what it was all about. They were greeted by the pastor and the corps of volunteer teachers and were soon made acquainted with the entire plan. The next day a dozen or more new children reported and on the third day there were 71 in the basement classes and 25 in the kindergarten section in the Sunday school classroom. Small organs were installed in both rooms and there were many tables to accommodate the little workers.

The fourth day swelled the attendance to the 100 mark and the patronesses and other managers of the enterprise felt greatly encouraged. The little ones were frankly told that it was a thoroughly democratic school and that if they wanted to exercise their privilege of self-determination they could come in their barefeet. Quite a number availed themselves of this liberty, particularly the little boys and some of the girls in the kindergarten section. None of the larger girls, however, felt the self-determination urge to this extent.

And what a treat those youngsters had spread out before them! There were rolls and rolls of colored papers and cardboard for the wee pupils to convert into play chairs, tables and other articles of furniture, and flags in abundance for all to help make the patriotic features duly impressive. In the basement were a thousand or more feet of kite sticks, twine, rolls of tissue paper and other materials necessary in the construction of kites, airplanes and other up-to-date toys. The girls were given thread, needles and cotton goods of many colors to sew on, and the teachers were there to properly direct the nimble little fingers in the way of turning out bean bags, handkerchief containers, aprons, laundry bags, doll dresses and other articles that appealed to them.



Even the wee kiddies are taught to make garments for their dolls, also paper and cardboard decorations.

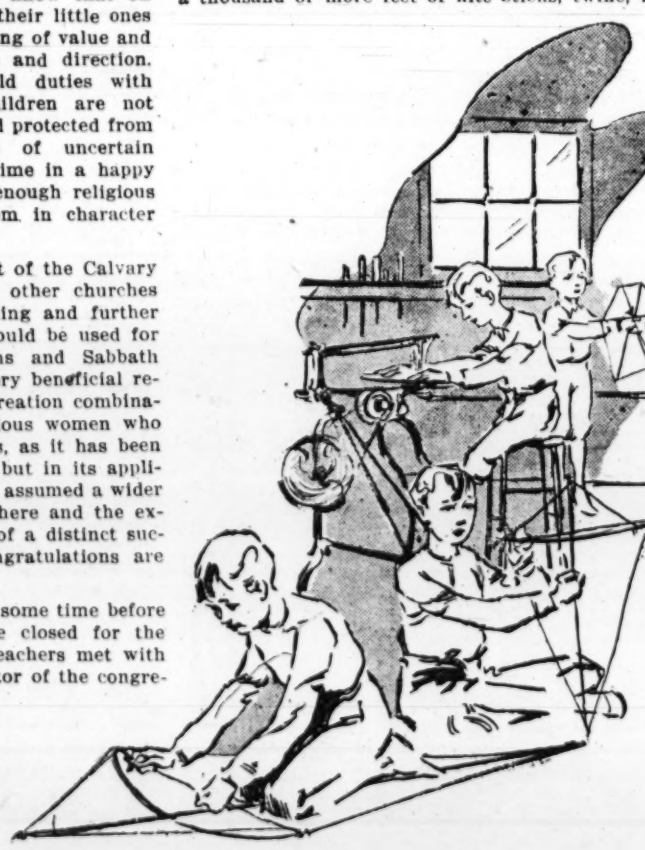
When the boys around 12, 13 and 14 were given their first instructions, a scroll saw and a few other pieces of machinery employed in manual training were installed and news of this acquisition brought in more boys who were not so keen for the Calvary Church plan at the first glance. The managers, having boys of their own, knew the fondness most growing boys have for mechanics and mechanical appliances, and having this knowledge, it was not difficult to win the support and boisterous enthusiasm of the lads up in the 14-year classification.

The exercises always open with music, hymns and patriotic airs being about equally distributed, and then there is a brief Bible lesson, followed in turn by a half-hour or so of story telling. The stories are arranged to suit the tastes of the pupils and they find attentive listeners in all the classes. The kindergarten children are entertained with tales of fairies, big black bears and the like, while the older children are given a pabulum calculated to increase their knowledge of American history and impress upon their young minds the sacrifices that were made by the founders of the country in making it a haven for the oppressed of all lands. Then there are the humorous anecdotes sandwiched in so as not to have the program too serious and formal.

To encourage self-confidence the boys and girls were invited at the beginning to join in the story telling, and after a few had broken the ice the first feeling of restraint was gradually dissipated and volunteers were much in evidence thereafter. Even among the youngest the willingness to help in the entertainment was pronounced, and it was in this way that the teachers discovered the high esteem in which Mrs. F. A. Walker's "Sandman" stories are held by the wee folks, who importune their elders nightly to read them this bedtime lore. A majority of the little narrators showed a close familiarity with these tales.

Though most of the teachers are members of the Calvary congregation, and therefore of the Baptist denomination, the school is free from all sectarianism, children of all affiliations being welcomed. This point was made clear in the invitations extended when the community plan was developed. Children of foreign parentage were particularly sought, as Americanization

(Continued on Page 15.)



The larger boys are taught how to cut and measure their kite and airplane frames. It is needless to add that the embryo mechanics are keen for this work.

"CON" MEN, ALL DURING THE WAR, THRIVED AS NEVER BEFORE

Loot gathered by sharpers last year estimated at $10,000,000 by William A. Pinkerton—How the smooth-tongued crowd flourished while honest men responded to the calls of patriotism—St. Louisans involved — New methods developed for separating the unwary rich from their cash—Many victims unwilling to prosecute, dreading publicity

NOT even the greatest war of all times and its consequent drain on the American purse in the loan campaigns and numerous drives for necessary relief work under many auspices, restrained the activities of the confidence men, who play upon the credulity of mankind. In a recent statement, William A. Pinkerton, head of the detective agency which bears his name, estimated the amount gathered in by these bunko artists in 1918 at fully $10,000,000, despite the unprecedented call that was made on the savings of every man, woman and child in the United States.

His observation also showed that these shrewd operators who are continually devising new schemes for separating gullible humanity from its capital, never granted an armistice at any stage. The call on the patriotism of the people found these leeches impervious to any such feeling; they knew the frailty of their fellow men to jump at the opportunity to annex money without working for it; to incline the ear to a gilded prospect that bore the earmarks of the "sure thing," and to part with goodly sums of money without the formality of getting a report on the status of the people who had such glittering chances to offer.

That human nature is woefully weak in this respect is the reason why confidence operators thrive, why even penitentiary sentences never wean them from the pursuit of the "easy mark" whose tribe seems to keep on increasing, even though the literature of crime fairly bulges with the wreckage of such victims. It is scarcely to be wondered at, then, that the confidence man figures if he does not get the money from such persons, someone else will, and that it is up to him to let no prospect get away and fall into the clutches of some rival in the profession.

The higher efficiency which has been applied to nearly all professions and lines of business, has even been extended to the confidence game. Years ago it was the custom to work only on farmers and others who might class as unsophisticated, but that is all different now, Pinkerton declares. The really clever "con" man no longer seeks such quarry, but, obeying the larger impulse, seeks big prospects, and when he "makes a turn" the yield is something worth while. Accordingly there are confidence men now living in sumptuous style, with motor cars, well-gowned women assistants and attractive home or hotel surroundings. They have been known to clean up as much as $100,000 in a single transaction and many who have fallen into the toils in recent years were found, on investigation, to have very large bank accounts.

St. Louis has had its share of confidence men, but their operations in recent years, so far as police records go, can hardly be considered as highly profitable. But the hauls made by these polished deceivers are not always called to the attention of the police, as it happens quite frequently that the victims are in no mood to cry out their distress to the passing policeman, who might make the heart-rending details known to the public. A banker or other business man, who enjoys the reputation of a wizard in his home place, is certainly in no position to have the people in that same town learn how neatly he was fleeced when he got away from his own reservation, only to fall into the pitfalls of the big city.

Sometimes there are added reasons why he should become a stoic and bear his loss in silence, as some of the smoothest sharps employ feminine aids, who are handsome and otherwise adapted to play the vamp in real life. When the money is annexed by the confidence crew, the man who shows a disposition to call in the police only too often discovers that he has led himself into a very embarrassing situation, in which he is threatened under the operation of the Mann act. Many an irate victim has been quickly brought to an attitude of discreet silence and even resignation when "the lady in the case" began throwing out hints about what she might tell, if she wanted to be right mean. The use of women accomplices is becoming more common, as they lend safety as well as grace to the game. These same aids furnish potential blackmail possibilities besides.

Another reason why other victims prefer to hold their peace is the ignominy that would necessarily follow the admission that a perfectly model man who voted the dry ticket regularly in all the home-town elections, who attended the revivals and consistently denounced the devil and all his works and machinations should so far fall from grace as to come under the influence of drink as a prelude to his shearing by the confidence men. Being schooled in all the phases of their trade, the operators are never at a loss to find a way to wiggle out of most of their predicaments. But even the best of them get caught and then it is sometimes difficult to get the witnesses to take the stand and tell how they were lured and fleeced.

One of the most notable of the cases involving St. Louisans was that in which Henry Gallant, a wealthy Market street pawnbroker, fell into the hands of the shearers. When he got through figuring, his losses were given as $58,000. Unlike some of the others who met with similar misfortune, he was not averse to making all the details public. He has been active in the prosecution of the gang which lured him to New York, and only recently caused the arrest of Frank Thompson, alias Cherry, one of the most noted of the "big store" operators in that city. Thompson had just finished a term in one of the New York State penitentiaries, and as soon as he stepped out there was Gallant and an officer ready with another warrant which landed him back in a cell. Thompson, according to Gallant, got more of his money than any of the rest of the gang, not less than $38,000 of the whole amount passing into his pockets.

Gallant's dealing with the Thompson syndicate began in the fall of 1915 and the denouement came about four or five months later. He was induced on one of his trips to New York to visit Thompson's apartment, where he found many evidence of wealth, if not regal splendor. The furnishings were fairly dazzling and impressed Gallant most vividly. Those who were doing the steering then told him how Thompson worked it and there were exhibits in the apartment to prove what they were saying. There were gold cigarette cases and match boxes lying on the table, engraved in artistic style and they were there for their effect on the impressionable, as the lettering told that they had been presented to Thompson by such close friends as John Jacob Astor, J. Pierpont Morgan and other millionaire friends.

Then the whole secret was whispered to Gallant. Thompson was regularly invited to sit in all the poker games which such men of wealth were represented as being in the habit of getting up, just to while away time, and it was asserted that with all the tricks of the game that he could employe, if he felt in that humor, one could easily win a fortune. Gallant was told also that these rich men would never miss a few hundred thousand, if not a million or so, and that it was about time for Thompson to break up the game by cleaning these men, who, while long on Wall street lore, were as infants in the hands of a skilled player in a poker game. Of course, it was necessary for Thompson to go into the game with a large capital, as these Napoleons of finance had little time for a "piker."

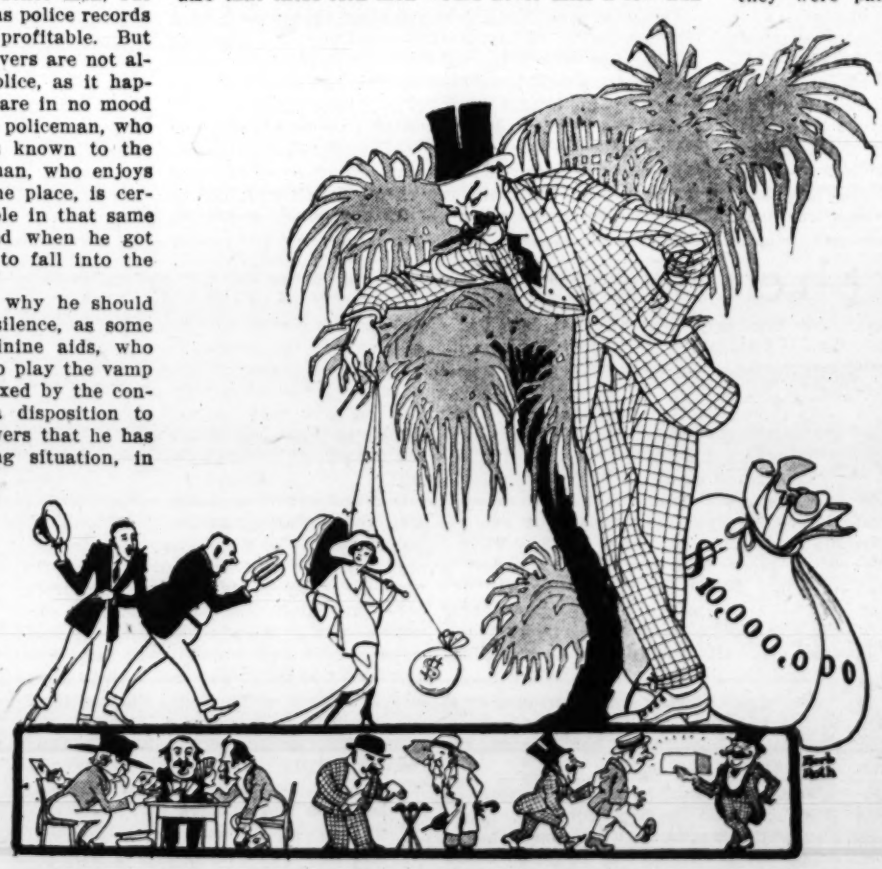
This hint was not overlooked by the St. Louis pawnbroker, who had plenty of money lying idle in St. Louis banks, as well as goodly real estate holdings. There were other conferences and Thompson was removed from the "piker" classification by large cash advances to finance his plan of teaching the New York millionaires that they were not as skilled at poker as they were at other money-making pursuits. The other men who attended these little gatherings were also expected to help swell the Thompson exchequer, but the details that came out in the final recital indicated that Gallant had a monopoly in the producing end. The others who were so keen for fleecing the New Yorkers were well-trained confederates. The only St. Louis man in this case aside from Gallant was George R. Pohlman, son of a former Sheriff and Republican leader here, who, according to the police records, was sentenced to Blackwell's Island Prison in 1916 for wire-tapping. Pohlman, it appears, accompanied Gallant on his visits to the Thompson apartments and helped to convince him that the plan was well worth underwriting.

There was another case of two brothers who have made a comfortable fortune in the liquor business, which they inaugurated in St. Louis some years ago. Charles Diehr, with about a half-dozen other names, induced these whisky merchants to accompany him on an Eastern trip to see for themselves how easy it was for a smart man to get money from others without risking his liberty. The liquor men were shown a lot of literature and met the business associates of Diehr, whereupon they returned to St. Louis wearing expressions that indicated a feeling of disgust. They did not tell how much the trip had cost them, and they never indicated the same zeal for a complete vindication of the law that has characterized the demeanor of the Market street pawnbroker. They, it seems, preferred to suffer in silence, as has been the case with many other presumably keen business men who walked into palpable traps.

Most of the big confidence men of the country have been in St. Louis at different times, and the records of the Bureau of Identification tell that many of them were arrested and in some cases sent to cities where they were particularly desired, but very few large operations were attempted here. Chief of Detectives John P. Hannegan was for many years assigned to this class of detective work before his elevation to his present rank, and arrested a number of the most skilled confidence men in the country. Some of these were in the celebrated Mabray gang, which made a specialty of fake foot-races, prize fights and horse races. This gang had ramifications reaching through many states and numbered its victims by the thousands. It was always an easy matter to get possession of a roll of bills covering an itching palm to bet on a "fixed" race, when the bettor had every reason to believe that, even though the whole scheme was crooked, there was no chance for him to lose. But he did lose every time, and that's why the Mabray list of "Mikes" looked so formidable when it was published following one of the successful raids on the organization.

Private detective agencies, which have to be supported, have no particular reason to deplore the fact that there are confidence men who prosper and therefore an inexhaustible supply of material on which such talent feeds, for the very good reason that many of these cases are passed to the special, or unofficial, organizations, which combat crime. As is elsewhere indicated, there are often cogent reasons why those who meet with misfortune at the hands of such criminals cannot afford to take the regular police or the

(Continued on Page 14.)



The Strange Case of Cavendish

(Continued from Page 11.)

is the kind who will flight to the last ditch. Perhaps he hasn't any chance, but if he ever does learn how we got hold of his letters and discovered the location of that vein of ore, he'll going to turn this whole affair inside out and catch us red-handed. You made a fool play tonight."

"That wasn't my fault," Lacy protested sullenly. "I did the best I could. I thought I had the whole thing sewed up. I'll admit I was a fool to let Cavendish get away from me, but I'll be hanged if I'll stand for all the blame. I'll hold the real Cavendish alive, and not have it come out?"

"The other one—the stiff—wasn't Cavendish?"

"Certainly not; you know where Cavendish is."

"I never saw Fred Cavendish; I wouldn't know him from Adam's off ox. I've got the fellow Beaton turned over to me."

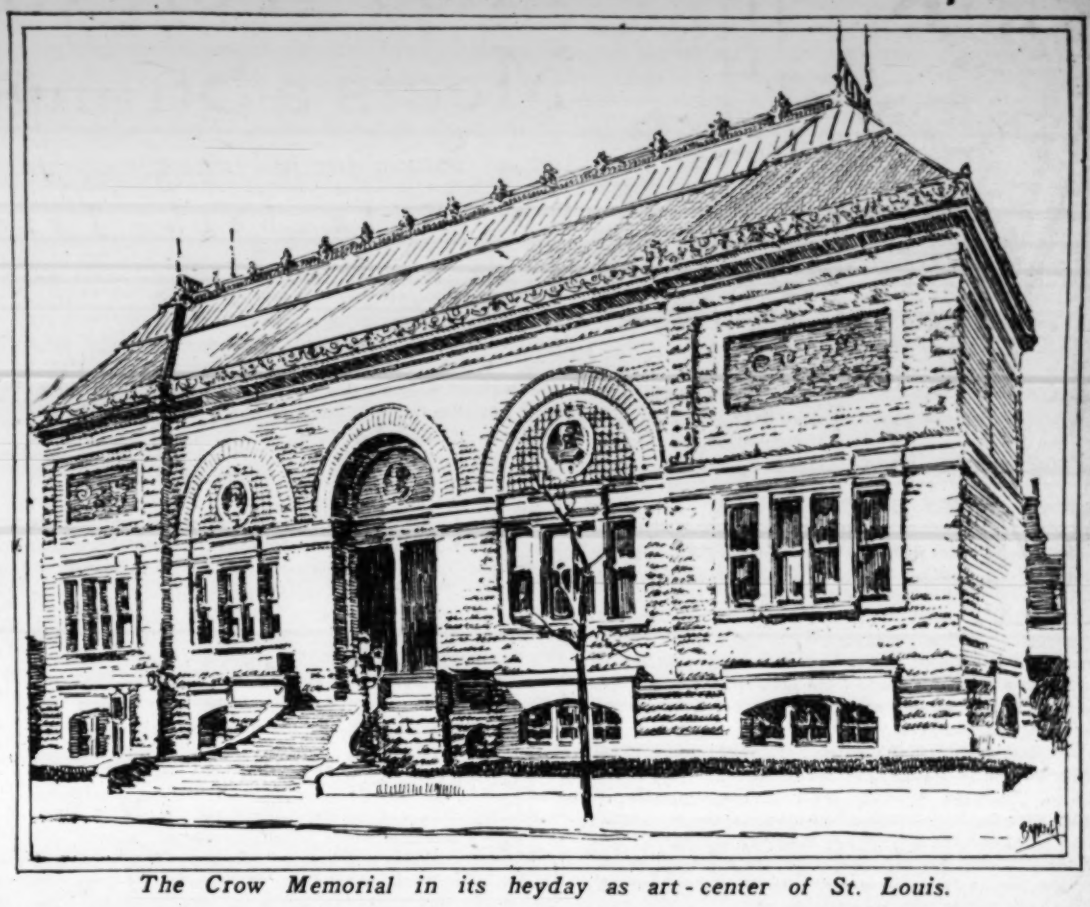
huddled figure, his arm drawn back. Then he became aware of excitement within, the sound of voices, the tramp of feet on the floor, the sudden opening of a door. A gleam of light shot out, revealing the figures of men. With one spring he was across the shapeless form on the ground, and had vanished into the darkness beyond.

Putting a Church Edifice to Work Weekdays for Restless Children and Tired Mothers

A St. Louis congregation develops the free play school idea—Fun, education,

If Stones of Crow Memorial Could Speak

Demolition of historic Art center at Nineteenth and Locust streets, to make way for automobile plant, recalls men of genius and learning to whose utterances of music and wisdom shattered walls have echoed—Fritz Kreisler made first St. Louis appearance there as boy prodigy—Other famous visitors Mark Twain, W. D. Howells, Joseph Jefferson, Admiral Peary and many of world's foremost painters :: :: ::



The Crow Memorial in its heyday as art-center of St. Louis.

FOR some weeks persons chancing to traverse Locust street at Nineteenth street have been more or less vaguely aware of a band of masons, wreaking destruction upon an edifice of white stone on the northeast corner. Such spectacles of havoc are too frequent to excite marked attention. Old landmarks are constantly crumbling and swirling down in the vortex of ravenous industry.

But if the memory of the passerby were alert for things of two or three decades ago, he could scarcely help pausing in this instance for a few moments of compassion. Glancing about the heap of debris, he would very likely come upon shattered bits of pediment with such dismembered inscriptions as "USEU" or "E ART." Then he would perhaps utter a sigh over these melancholy relics of an institution that in its heyday was the art center of St. Louis, its temple of beauty and learning. He could imagine the broken stones finding tongue and lamenting:

"What genius have we not heard uttered by instrument and voice! What beauties of brush and chisel have we not sheltered! What affluence of talent has been fostered within our walls! We have echoed back noble music and wise eloquence. We were the nest from which were hatched the Art Museum in Forest Park, the St. Louis School of Fine Arts, the Artists' Guild, the Sheldon Memorial Auditorium. Did our founder design us for so inglorious an end?"

To make way for an automobile plant the Wayman Crow Memorial Building, formerly known as the Museum of Fine Arts, is being torn stone from stone. The fane in which Fritz Kreisler and Josef Hofmann as boy prodigies first disclosed their genius to St. Louis auditors, in which the late John Fiske read many of the lectures afterwards embodied in his famous series of historical books, in which William Chase, Richard Miller, Paul Cornoyer and William Howe were trained as painters—this monument to art will give room to a structure resounding with the blasts of motor horns and the hammering of mechanics, and dedicated to the chaffering of buyers and sellers.

During 1878 there died in England Wayman Crow Jr., son of St. Louis' great merchant prince of the day, founder of the Hargadine-McKittrick Dry Goods Co. Wayman Crow, who had had little schooling save in the college of experience, devoted much of his fortune to providing educational opportunities for others. It was he who, in 1853, without suggestion from anyone, drafted, introduced and obtained the passage of a bill chartering Washington University. In 1875 he presented to the university $25,000 to endow a chair of physics, and his total gifts to this institution approximated a quarter of a million dollars.

On the death of his son he decided to erect a memorial which would perpetuate the name of the boy who was cut off in his prime. It is doubtful if the project would have taken its ultimate form except for the influence of a friend, the late James E. Yeatman. The latter was director of the board of the Art School, which was then domiciled in an attic at Seventeenth street and Washington avenue. He persuaded Crow to consecrate his memorial to the use of the fine arts.

The edifice was erected in 1879, and two years later was dedicated and conveyed by deed to Washington University. It was, for that day, an ornate and costly structure, and it stood in the heart of Lucas place, the fashionable center of the city. It included an auditorium seating about 700, which, because of its splendid acoustics, became a favorite gathering place for lectures, recitals and smaller musical events.

Here the late Prof. Halsey C. Ives began assembling the pictures and art objects which formed the nucleus of the present great collection in the museum in Forest Park. From wealthy St. Louisans he obtained donations of paintings, some good and some bad; among the former are some of the gems of the gallery today, such as Sorolla's "Another Marguerite," Lefevre's "La Cigale" and Von Uhde's "Sewing Bee in Holland." Subscriptions were raised for the purchases of collections of pottery and ceramics, always keeping in mind utility as well as beauty.

Casts of classical sculptures were obtained—not casts of casts, but always reproductions directly from the originals. Copies of great works in the Louvre were secured by Prof. Ives' intercession with the Minister of Fine Arts in Paris. This collection grew into one of the finest in the country. Ellis Wainwright picked up a beautifully carved mantelpiece in a French chateau and gave money to have tables and cases carved in harmony with this acquisition. The furniture now decorates the library of the art school at Washington University. Another friend of the institution donated a collection of bronzes from Pompeii, Naples and Rome. It is related that Furtwaengler, the greatest authority on Greek archeology, went to the museum one morning at 9 o'clock during the World's Fair, and became so fascinated with this collection that he remained absorbed until noon, totally oblivious of a lecture he was to deliver at 10 o'clock. During those days began the collections of reproductions of German, Italian and Oriental metal work, including the big cast of the Ghiberti doors at Florence, and of fictile ivories, or carvings from altars and church decorations of the Renaissance.

Here was held the very first of those itinerant exhibitions of paintings which have since become a national artistic enterprise. It was held by the Society of Western Artists, which had been organized in Chicago. Such an undertaking had never been essayed before, but it proved so successful that the idea spread all over the country. Many of the foremost artists of the world were visitors there during the World's Fair—men like Julian Story, Anders Zorn, Alexander Harrison, Mesdag, the Dutch painter of marines, and Schultzberg from Sweden. Among the students trained here, who afterwards became famous, may be mentioned William Chase, Richard Miller, George Aid, the etcher; William McKillops, Fern Forrester, Alice Beach Winter, Paul Cornoyer and William Howe, the distinguished animal painter.

The museum was at first for the use of students of the art school only, but the public became interested and the movement for a municipal art museum began. But it had grown steadily clear that the building was no longer practicable. Lucas place had long since passed as a residential center, and the neighborhood deteriorated until young women were no longer willing to attend night classes there. The springing up of factories in the downtown district destroyed the sunlight; the skylight of the school was so assailed by smoke and so difficult to keep clean that on many days it was impossible to work. There used to be a joke to the effect that if anyone wished to view the art galleries he should equip himself with candles.

So, 10 years ago, the building was abandoned, and the art school and Art Museum, being separated, removed to their present domiciles. For a few years the building was used as a library for the Washington University Medical School, and a few artists maintained studios there.

John Fiske, as visiting lecturer on history at Washington University, always read his addresses at Memorial Hall. Whenever a celebrity came to town, he was usually entertained there with a reception. Admiral Peary was one of these, after his discovery of the North Pole. Thither came at various times Joseph Jefferson, the actor; Edward C. Pickering, the celebrated astronomer; William Dean Howells and Mark Twain, the latter of whom never failed to praise the properties of the hall for easy public speaking.

No less distinguished were the musical celebrities who gave concerts at the auditorium. There was formerly in existence an organization of some 200 women called the Union Musical Club, which sponsored many recitals. Under their auspices Fritz Kreisler, as a boy of about 15, in short trousers, first came within the ken of music lovers here. Those who recall his playing say that it was then as brilliant and consummate as it is today. In one number his E-string snapped and pieces flew into the audience. There were several children in the front rows, and there was a scramble for the bits, which some of them hoarded as mementos for years. Kreisler was on tour with Moritz Rosenthal, the eminent pianist, who was so chagrined at finding that his juvenile colleague won the lion's share of the applause that he declared he would never again go on a joint tour.

Thither also, musicians of a former generation relate, came Josef Hofmann, also a boy prodigy. It was the year of his first American tour, before the Vanderbilts became patrons of the brilliant Polish lad and sent him back to Europe for further study. Other distinguished musicians heard at Memorial Hall include Mme. Schumann-Heink, Vladimir de Pachmann, Karl Rummell, Julia Rive-King, Edouard Remenyi, Mme. Fannie Bloomfield-Zeisler, Marie Brema, Plunkett Green, Dr. Louis Maas and Louis Sherwood.

The Memorial Hall auditorium, being wide rather than deep, was especially found adaptable to chamber music, which, almost extinct here at present, was in former days probably the most popular form of musical activity. The Jacobsen Quintet came from Cincinnati and the Kneisel Quartet later gave annual concerts. Still later, for several years, Theodore Spiering, today a distinguished violinist, a native of St. Louis, came from Chicago with the quartet bearing his name. The viola was played by Adolf Weidig, a leading professor of music in Chicago, one of whose compositions was played by the Symphony Orchestra a few years ago.

Numerous local chamber music organizations were heard at the auditorium. In early years there was the Philharmonic Quintet Club, of which Ernest Spiering, father of Theodore, was first violin. The elder P. G. Anton was the viola player. John Boehmen played second violin, Louis Mayer, violoncello, and Louis Hammerstein, piano. One of its successors was the Mendelssohn Quintet, of which Alfred G. Robyne was for a short time pianist, being succeeded by Victor Ehling. George Heerich was first violin and Karl Froelich, who could drop his instrument and sing an admirable bass solo, was violoncellist. This position was held during the last three seasons of the club by P. G. Anton the younger. The Mendelssohn Quintet usually gave five or six concerts a season. Concerts

(Continued on Page 14.)

"CON," MEN, ALL DURING THE WAR,
THRIVED AS NEVER BEFORE

Loot gathered by sharpers last year estimated at $10,000,000 by William A. Pinkerton—How the smooth-tongued crowd flourished while honest men responded to the calls of patriotism—St. Louisans involved — New

The Strange Case of Cavendish

(Continued from Page 11.)

is the kind who will fight to the last ditch. Perhaps he hasn't any chance, but if he ever does learn how we got hold of his letters and discovered the location of that vein of ore, he's going to turn this whole affair inside out and catch us red-handed. You made a fool play tonight."

"That wasn't my fault," Lacy protested sullenly. "The fellow misunderstood; however, there won't be no fuss made over a Mexican."

"I'm not so sure of that; Westcott will know it was meant for him and be on his guard. Anyhow it was a fool's trick."

"Well, we do things different out here from what you do in New York. It's my way to take no chances, and when a man's dead he can't talk."

"I'm not so sure of that; there's been many a lad hung on the testimony of a dead man. Now see here, Lacy, this is my game, and I propose playing it in my own way. You came in under those conditions, didn't you?"

"I reckon so, still there wasn't much to it when I came in. This mining stunt developed later out of those letters Westcott sent East. This man Beaton here offered me so much to do a small job for him, and I named my price without caring a whoop in hell what it was all about. I don't now, but I've learned a few things since, and am beginning to think my price was damn low. You never came way out here just to stop me from tunneling into Westcott's mine."

The other hesitated.

"No," he admitted at last, "I did not even learn what was being done until after I got here."

"Beaton sent for you?"

"Not exactly. I never had any personal connection with him in the case. I am not sure he ever heard of me, unless the woman told him. He was working under her orders, and wired her when Cavendish got away to come out at once. He didn't know what to do."

Lacy laughed, and began to refill his pipe.

"That was when I first began to smell a mouse," he said, more at ease. "The fellow was so scared I caught on that this was no common kidnaping outfit, like I had thought before. He wasn't easy pumped, but I pumped him. I told him we'd have the guy safe enough inside of 24 hours—hell! there wasn't no chance for him to get away, for the blame fool headed east on foot straight across the desert—but he sent off the wire just the same. That's what I thought brought you along." He leaned over and lowered his voice. "There was a dead man back East, wasn't there?"

"What difference does that make?"

"None, particularly, except to naturally increase the worth of my services. I'm not squeamish about stiffs, but I like to know what I am doing. What are you holding on to this other fellow for?"

Enright walked nervously across the room, chewing at his cigar, only to come back and face his questioner.

"Well, I suppose I might as well tell you," he said, almost savagely. "You know so damn much now, you better know it all. You're in too deep already to wiggle out. We made rather a mess of it in New York and only a bit of luck helped us through. We had the plans ready for three months, but nothing occurred to give us a chance. Then all at once Cavendish got his first telegram from Westcott, and decided to pull out, not telling anyone where he was going. That would have been all right, for we had a man shadowing him, but at the last moment he quarreled with the boy we had the woman slated up with."

"Hold on; what boy? Let me get this straight."

"His nephew, and only relative—John Cavendish."

"Oh, I see; he was his heir; and you had him fixed?"

"We had him where he couldn't squeal, and have yet. That was Miss La Rue's part of the game. But, as I was saying, there was a quarrel and the uncle suddenly decided to draw up a will, practically cutting John out entirely."

"Hell! Some joke that!"

"There was where luck came to our help. He employed me to draw the will, and told me he planned to leave the city for some time. As soon as I could I told the others over the phone, and we got busy."

Lacy struck his knee with his hand, and burst into a laugh.

"So, he simply disappeared! Your idea was that an accident might happen, and our friend Beaton here took the same train to render any necessary assistance."

"No," said Enright, frankly, "murder wasn't part of our plan; it's too risky. We had other means for getting this money—legally."

Lacy stared, incredulous.

"And there hasn't been no killin'?"

Enright shook his head.

"Not by any of us."

"Then how about that dead man in New York—the one that was buried for Cavendish? Oh, I read about that. Beaton showed it to me in the paper."

"That's the whole trouble," Enright answered gravely. "I do not know who he was, or how he came there. All I know is, he was not Frederick Cavendish. But his being found there dead in Cavendish's apartments, and identified, puts us in an awful hole, if the rest of this affair should ever become known. Do you see? The charge would be murder, and how are we going to hold the real Cavendish alive, and not have it come out?"

"The other one—the stiff—wasn't Cavendish?"

"Certainly not; you know where Cavendish is."

"I never saw Fred Cavendish; I wouldn't know him from Adam's off ox. I've got the fellow Beaton turned over to me."

"Well, he's the man; the dead one isn't."

"How do you know?"

"Because Frederick Cavendish bought and signed a round-trip ticket to Los Angeles, and boarded the midnight train. My man reported that to me, and Beaton just had time to catch the same train before it pulled out. Isn't that true, Ned?"

"Yes, it is, and I never left him."

"But," insisted Lacy stubbornly, "did you see the dead one?"

"Yes. I kept away from the inquest, but attended the funeral to get a glance at his face. It seemed too strange to be true. The fellow wasn't Cavendish; I'd swear to that, but he did look enough like him to fool anybody who had no suspicions aroused. You see, no one so much as questioned his identity—Cavendish had disappeared without a word even to his valet; this fellow, despite the wounds on his face, looked enough like him to be a twin, dressed like him, is found dead in his apartments. Dammit, it's spooky, the very thought of it."

"But you saw a difference?"

"Because I looked for it; I never would have otherwise. Of course, what I looked at was a dead face in the coffin, a dead face that was seared and burned. But anyway, I was already convinced that he was not the man. I am not sure what I should have thought if I had met him alive upon the street."

Lacy appeared amused, crossing the room and expectorating into the open stove.

"You fellows make me laugh," he said grimly. "I am hardly idiot enough to be taken in by that sort of old wives' tale. However, if that is your story stick to it—but if you were to ever tell it in court it would take a jury about five minutes to bring in their verdict. Still, I see what you're up against—the death of this fellow means that you are afraid now to leave Cavendish alive. If he ever appears again in the flesh this New York murder will have to be accounted for. Is that it?"

"It leaves us in an awkward position."

"All right. We understand each other then. Let's get to business. You mant me to help out in a sort of accident, I presume—a fall over a cliff or the premature discharge of blasting powder; these things are quite common out here."

Neither Enright nor Beaton answered, but Lacy was in no way embarrassed by their silence. He knew now he had the whip-hand.

"And to prevent any stir at this end, before you fellows get hold of the stuff, you want me to call off my working gang and let Westcott alone. Come, now, speak up."

"Yes," acknowledged Enright. "I don't care so much for Westcott, but I want things kept quiet. There's a newspaper woman down at the hotel. I haven't been able to discover yet what she is doing out here, but she's one of the big writers on the New York Star. If she got an inkling of this affair"——

"Who is she? Not the girl you had that row over, Beaton?"

The gunman nodded.

"She's the one."

"Do you suppose Jim Westcott knew her before? He brought her to the hotel and was mighty touchy about her."

"Hell, no; she told me all about that—why, she cut that fellow dead in the dining room when he tried to speak to her the next day."

Lacy whistled a few bars, his hands thrust deep into his trousers pockets. Then, after a few minutes' cogitation, he resumed:

"All right, then; we'll take it as it lies. The only question unsettled, Enright, is—what is all this worth to me?"

CHAPTER XV.
MISS LA RUE PAYS A CALL.

SOME slight noise caused Westcott to straighten up and turn partially around. He had barely time to fling up one arm in the warding off of a blow. The next instant was one of mad, desperate struggle, in which he realized only that he dare not relax his grip on the wrist of his unknown antagonist. It was a fierce, intense grapple, every muscle strained to the utmost, silent except for the stamping of feet, deadly in purpose.

The knife fell from the cramped fingers, but the fellow struggled like a demon, clutching at the miner's throat, but unable to confine his arms. Twice Westcott drove his clenched right into the shadowed face, smashing it the last time so hard the man's grip relaxed, and he went staggering back. With a leap forward, the battle fury on him, Westcott closed before the other could regain position. Again the clenched fist struck, and the fellow went down in the darknes, whirling backward to the earth—and lay there, motionless.

An instant, panting, breathless, scarcely yet comprehending what had occurred, the victor stared at the huddled figure, his arm drawn back. Then he became aware of excitement within, the sound of voices, the tramp of feet on the floor, the sudden opening of a door. A gleam of light shot out, revealing the figures of men. With one spring he was across the shapeless form on the ground, and had vanished into the darkness beyond.

Lacy was first to reach the unconscious body, stumbling over it in the black shadow, as he rushed forward, revolver in hand. He cursed, rising to his knees, and staring about in the silent darkness.

"There's a man lying here—dead likely. Bring a light. No, the fellow is alive. Dammit, it's Moore, and completely knocked out. Here you—what happened?"

The fellow groaned, opened his eyes, and looked about dazedly.

"Speak up, man!" and Lacy dragged him to a sitting position in no gentle fashion. "Who hit you?"

"There—there was a fellow at that window there. I—I saw him from below, and crept up behind him, but he turned around just as I struck."

"Who was he?"

"I never saw his face. He hit me first."

"He was at the window, you say?"

"Yes; kneelin' down like he was lookin' into the room. Oh, Lord!"

Lacy crunched over to the side of the shack, and bent down to get a better view. His fingers came in contact with the knife which upheld the sash, and he plucked it out, holding it up into the beam of light passing through the rent in the torn curtain. He stared at the curiously carved handle intently.

"This is certainly hell," he said soberly. "That's Jim Westcott's jack knife. He's been listening to all we said. Now we are up against it."

"What's that?" The question came from Enright, still at the corner of the house, unable to tell what had happened.

"Westcott has been here listening to our talk. He pried up the window with his knife, so he could hear. Moore caught him, and got knocked out."

"He—he heard our talk in—in there," repeated the dazed lawyer, his lips trembling. "And—has got away? Good God, man, where has he gone? After the Sheriff?"

Lacy stared at him through the darkness, and burst into a roar of unrestrained laughter.

"Who? Jim Westcott? The Sheriff? Well, hardly at this stage of the game. That's your way down East, no doubt, but out in this country the style is different. No, sir; Westcott isn't after any Sheriff. In the first place, he hasn't any evidence. He knows a thing or two, but he can't prove it; and if we move faster than he does we'll block his game—see?"

Lacy leaned forward and hissed his answer into Enright's ear.

"Put Cavendish where he can't get at him. There's no other chance. If Jim Westcott ever finds that fellow alive our goose is cooked. And we've got the advantage—we know where the man is."

"And Westcott doesn't?"

"Exactly, but he will know. He'll comb these hills until he finds the trail—that's Jim Westcott. Come on back inside, both of you, and I'll tell you my plan. No, there is no use trying to run him down tonight—a hundred men couldn't do it. What's that, Moore? Go on to the shafthouse and let Dan fix you up. No, we won't need any guard. That fellow will never come back here again tonight. Come on, boys."

The door closed behind them, shutting out the yellow glow, and leaving the hillside black and lonely. A bucket of rock rattled onto the dump, and Moore, limping painfully, swearing with every step, clambered up the dark trail toward the shafthouse.

Miss Donovan did not go down to supper. Beaton waited some time in the office, his eyes on the stairs but she failed to appear, and he lacked the necessary courage to seek her in her own room. Then Enright called him and compelled his attendance. The absence of the girl was not caused from any lack of appetite, as she subsidized the Chinaman to smuggle her a supply of food by way of the back stairs, which she ate with decided relish, but she had no desire to show any anxiety regarding a meeting with the newcomers.

Her newspaper experience had given her some knowledge of human nature and she felt convinced that her task of extracting information would be greatly simplified if these people sought her company first.

This theory, however, became somewhat strained as the time passed quietly, and seemed to break entirely when from her window she saw Beaton and the heavy-set man ride out of town on a pair of livery horses. She watched them move down the long street and turn into the trail leading out across the purple hills. The lowering darkness finally hid them from view. She was stil at the window, beginning to regret her choice, when someone rapped at the door. She arose to her feet and took a step or two forward, her heart beating swifter.

"Come in."

The door opened and the light from the windows revealed Miss La Rue, rather tastefully attired in green silk, her blonde hair fluffed artfully and a dainty patch of black court plaster adorning one cheek. She stood

(Continued on Page 15.)



Miss Forsythe Meets a Stranger



By Elizabeth Jordan

MISS FORSYTHE made her way through the crowded subway car and sat down in a cross-seat, with a deepening of her instinctive distaste for this manner of travel.

She objected to such enforcedly close association with human creatures not of her class; to the lack of proper ventilation and, above all, to the sense "the underground" always awakened in her, of being trapped and helpless in case of accident and danger. She was not a nervous woman, in the usual sense of the words; but she had a vivid imagination, and unless her mind was strongly preoccupied, journeys by this kind of transportation—happily rare for her—were often made to the accompaniment of grewsome scenes her fancy called up; scenes in which the most restful showed the train stalled under the river for an hour or more, with lights turned off and the passengers in a resulting panic.

She had a special, really abnormal, horror of the dark, dating back, she believed, to a certain experience under ether in which she had seemed to be in a blackness and alone for centuries, while generations lived and died around her. Something of the mental agony of this obsession always returned to her, in after years, when she found herself in complete darkness. To give it the least possible play she slept with a night lamp in her room, and carried with her by day a tiny electric candle, warranted to flash out in a weak but cheering illumination at the pressure of a finger.

Recalling this now, with the reassurance the thought of it always brought, she glanced into her handbag. Yes, it was there, and she touched it fondly before she closed the bag, recalling how many times it had served her in the unexpected tunnels encountered in home and foreign travel. Then, suddenly realizing the trend of her thoughts, she set her teeth in quick, disgusted rejection of such puerile weakness, and, to rout it, began observing her fellow passengers.

She reminded herself that she had deliberately elected to travel in the tube, rather than in her comfortable motor car. She told herself again that she could never be the captain of her soul until she had taught herself to overcome this degrading fear of what others accepted as a commonplace incident of daily life.

She was alone in a cross-seat, facing forward. Directly opposite her was a young man—a workman, judging from his clothing. He had a well-shaped head, very thick, wavy black hair, gray eyes, a collar which was not quite fresh, and strong, well-shaped hands, whose nails he was at this moment carefully but primitively manicuring with the small blade of a pocket knife.

Miss Forsythe shut her eyes to the spectacle in esthetic disgust. It made her cold. It made her ill. It awakened a hot repulsion. She kept her eyes closed as long as she dared, hoping that when she opened them the operation would have ended. But no. The wretch had finished his left hand, and was beginning beautification of the right with unabated interest and with an awkwardness which showed that he was not lefthanded.

Miss Forsythe shifted her glance from the plebeian hands and fixed it on his face, hoping her direct gaze would attract his attention and then remind him, if his indecency was culpable indifference, that public conveyances were not suitable places for fundamental toilet rites. It failed to do so. He was too absorbed in his horrible occupation. She turned her head and stared around the car. There was a vacant seat just across from her. Should she take it?

She hesitated. She had that perfect courtesy based on extreme consideration for others, and, though she considered this fellow creature impossible, she was not willing to risk wounding his sensibilities. Her change of seat could hardly fail to do this, marked as it would be. Even if it failed to attract his attention, it would suggest to their neighboring fellow passengers why she had moved away. She hesitated, her tortured nerves on edge, her eyes irritably averted from the maddening spectacle, which seemed to draw them like a magnet. Turn which way she would, she could still see those thick, stubby, industrious fingers, that frightful knife, that irritating insensibility.

After all, why hesitate? she asked herself. Why consider the feelings of one who even at that moment was writing himself down as lost to the most elementary decencies of life in a civilized community? His actions forfeited his claim to its consideration, by branding him as one outside the pale of refined persons. Of course, he was ignorant—but if he had even the most elementary imagination, or the least possible sense of consideration for others, he must realize that the protest her action would convey was warranted. She arose and took the vacant seat.

After a moment she glanced across at him, her eyes drawn irresistibly to what she felt would be his shamed or possibly indignant face. He was still placidly at his work, but he glanced up and his eyes met hers. It was plain that he saw her for the first time. Into his eyes crept the look with which she was so familiar—the masculine tribute to striking feminine beauty.

His regard, however, was singularly impersonal. He looked at her intently for a moment, as he might have looked at a good horse or a new make of automobile. Then his glance fell on his hands again. He finished trimming the nail of the little finger, closed his knife and leaned back in his seat. He had not known she was there when she sat opposite him. He did not care where she was now. He regarded his nails with a careful, critical scrutiny, as an artist studies his canvas after some good touches. Then, as if satisfied, he thrust his hand into his pocket and brought out an evening newspaper. Into this he plunged, in oblivion to his surroundings.

The train, in the meantime, had entered the tube and was half-way to Brooklyn. Miss Forsythe had not noticed the stop at the last station, but she realized that she was under the river now by the clamminess of the atmosphere and the sharply metallic ring of the car wheels on the rails. She had just begun to congratulate herself on the near end of an experience always intensely unpleasant to her, when the train stopped with a suddenness that nearly pitched her into the opposite seat. Shouts, the grinding of brakes and the sharp crash of glass followed. Almost simultaneously the lights went out, leaving the car in complete darkness.

For an instant there was absolute silence. Then it was broken by a woman's shriek, excited questions, a man's oath, the sound of scuffling. The passengers were springing to their feet or already making their way along the aisle in an effort to reach the door. Panic was betraying itself.

From the end of the car a voice shouted: "Keep your seats. The doors are locked. No one can leave the car. There's no danger." Men projected themselves toward the voice, obviously that of a train guard. There were protests and more oaths. The women shrieked again and a baby, far down at the end of the car, hastened to lend its slight but poignant note to the uproar.

Helen Forsythe took a grip on herself and sat perfectly still, rigid with terror. The fear which had so often paralyzed her imagination was now trebled by its realization. Her nightmares had taken this form, and now she must go through the actuality, so much worse than any phantom of sleep. She wanted to shriek with the horror of it, but the dominating note of a gentlewoman restrained her. She set her teeth, with the hope that she might be given strength to act like a rational human being and not like an hysterical coward.

Then she remembered the electric candle, and with a leap of the heart felt for her handbag. It was gone. Evidently the jolt of the sudden stop, which had pitched her forward, had also sent the bag flying. But surely, she reasoned, it could not be far. She groped for it wildly—in her lap, in the seat, in the empty seat opposite her, and finally on the floor. It was not to be found. She must go through this episode without it, then, whatever developed; and already the horror of the surrounding blackness was eating into her very soul; already it had become to her a substance that weighed upon her as if she had been buried, uncoffined, 50 feet underground. Her lips parted in a groan she tried to stifle. At that instant she felt a groping hand touch her shoulder, and, happily, at the same time heard a masculine voice.

"Feelin' all right?" it said, calmly. "I saw you was alone before the jolt came, so I thought you might be frightened."

Oh, that delivering hand, whoever it was! The haughty Miss Forsythe caught it, held it, pulled its owner toward her, yet mastered enough pride withal to answer with a semblance of calmness.

"Thank you," she said, breathlessly. "I wish you would sit down beside me. I do feel nervous—very nervous."

She felt a body sink into the vacant seat beside her, but she could not, she dared not, release that saving hand—the link that bridged the awful chasm which had seemed to stretch between her and a human world. The hand held her gloved one with a firm, pleasant grip of understanding sympathy.

"There ain't no danger," said the voice out of the darkness. From the sound of it, it was very close. She realized that the stranger had turned sidewise on the seat, facing her. He went on, reassuringly, his voice taking on a slightly cajoling quality, as if he were trying to divert a child.

"You see, the minute there's an accident they turn off the power. That turns off the lights, too. But it's got to be done, for then nothin' can happen. No trains can run into us. Nothin' can catch fire. All we got to do is to keep still an' be patient till the car starts."

"I—I—know."

Helen Forsythe tried to keep her voice from trembling, but it was very unsteady. "I dislike the dark. I—I mean"—her voice grew a little firmer; she would not lie to this unknown friend—"I mean I'm actually afraid of it. I have a peculiar horror of it."

"I see." He spoke with the same quiet reassurance, with the same understanding. "Some folks is like that. I know a girl that is. She's all right, too; got lots of pluck. But if she was here she'd throw a fit. She won't even go to the theater if there's dark scenes." Then, with an evident intention to divert her thoughts, he went on:

"We got some good shows in New York now, all right, all right. I ain't laffed for years like I did over 'The Man From Harlem.'"

She could not follow this friendly lead, nor could she yet release his hand. Discussing local dramatics with an actuality like this claiming her attention was quite beyond her. She recalled the fact that witty or sagacious remarks, of almost academic quality, had been made between the tumbril and the descending blade of the guillotine. But the victim of the Revolution had had a ride in the open air, and the precious light of heaven flashed on him as well as on the oblique blade. In her incipient panic, however, she realized how well this Samaritan cavalier was rising to the demand on his tact and sympathy. He held her hand quietly, firmly, as he would have held the hand of a small child for whom he felt responsible.

"Have you any matches?" she asked, suddenly.

"Yes, I guess so."

"Will you light one? If I could see one flash"——

The mere promptness of his response was sustaining to her.

"Sure I will," he said, with leisurely heartiness. "Tell you what I'll do." He released his hand now, to search his pockets. The fastidiously exclusive Miss Forsythe grasped his coat. "I'll light one now. Then when it's burnt up you stand it as long as you can, and after a while I'll light another. The guard'll kick if we light many."

The match flared up as he spoke, and she saw his face in its sudden, brief illumination. It was the young man of the trimmed finger nails, smiling at her in an every-day reassuring way. Even as she discovered his identity the light died out. He apparently put out the charred end of the match between his calloused thumb and index finger.

"How long will this last?" she faltered, when the blackness rolled over them again.

"Oh, not long, I guess," he said, briskly. "Depends on what's happened out there. We must 'a' been here five or 10 minutes now."

Five or 10 minutes! To her it had seemed an hour.

"I'll go ask the conductor, if you want," he volun-

The Strange Case of Cavendish

By RANDALL PARRISH Illustrations by Marguerite Martyn

The Strange Case of Cavendish (Continued)

Last night I went in our drift clear to the end, and put my ear to the rock. It was far away, but I hear."

"No, no, Jose; that's impossible. Why, their tunnel is over a hundred yards away; not even the sound of dynamite would penetrate that distance through solid rock. You heard your heart beat."

"No, senor," and Jose was upon his feet gesticulating. "It was the pick—strike, strike, strike; then stop an' begin, strike, strike, strike again. I hear, I know."

"Then they must be running a lateral, hoping to cut across our vein somewhere within their lines."

"And will that give them the right, senor?"

Westcott sat, has head resting on one hand, staring thoughtfully into the dying fire; the yellow flame of the oil lamp between them on the table flickered in the draft from the open window. Here was a threatening combination of forces.

"I am not sure, Jose," he answered slowly. "The mining law is full of quirks, although, of course, the first discoverer of a lead is entitled to follow it—it's his. The trouble here is that instead of giving notice of discovery I have kept it a secret, and even blocked up the tunnel. If the La Rosita gang push their drift in and strike that same vein, they will claim original discovery, and I reckon they'd make it stick. I didn't suppose Lacy had the slightest idea we had struck color. Nobody knew it, but you and I, Jose."

"Never I say a word, senor."

"I am sure of that, for I knew exactly where the news came from. Lacy spilled the beans in a bit of misunderstanding we had last night down in Haskell. My letters and telegrams East to Cavendish went wrong and the news has come back here to those fellows. They know just what we've struck, and how our tunnel runs; I was fool enough to describe it all to Cavendish and send him a map of the vein. Now they are driving their tunnel to get in ahead of us."

He got to his feet, bringing his fist down with such a crash on the table as to set the lamp dancing.

"But, by God, it's not too late! We've got them yet. The very fact that Lacy is working a night shift is evidence that he hasn't uncovered the vein. We'll tear open that tunnel the first thing in the morning, Jose, and I'll make proof of discovery before noon. Then we'll put a bunch of good men in here, and fight it out, if those lads get ugly. Come on, let's take a look in there tonight."

He picked up the lamp, and turned! At the same instant a sudden red glare flamed in the black of the open window, accompanied by a sharp report. The bullet whizzed past Westcott's head so closely as to sear the flesh, crashed into the lamp in his hand, extinguishing it, then struck something beyond. There was no cry, no sound except a slight movement in the dark. Westcott dropped to the floor below the radius of dim light thrown by the few embers left in the fireplace, and, revolver in hand, sought to distinguish the outlines of the window frame. Failing in this, he crept noiselessly across the floor, unlatched the closed door and emerged into the open air.

It was a dark night, with scarcely a star visible, the only gleam of radiance coming from a light across the gulch, which he knew burned in the shafthouse of the La Rosita.

Everything about was still, with the intense silence of mountain solitude. Not a breath of air stirred the motionless cedars. Cautiously he circled the black cabin, every nerve taut for struggle, every sense alert. He found nothing to reward his search—whoever the coward had been, he had disappeared among the rocks, vanishing completely in the black night. The fellow had not even waited to learn the effect of his shot. He had fired pointblank into the lighted room, sighting at Westcott's head, and then ran, assured no doubt the speeding bullet had gone straight to the mark. It was not until he came back to the open door that the miner thought of his companion. What had become of Jose? Could it be that the Mexican was hit? He entered, shrinking from the task, yet resolute to learn the truth; felt his way along the wall as far as the fireplace, and stirred the embers into flame. They leaped up, casting a flickering glow over the interior. A black, shapeless figure, scarcely discernable as a man, lay huddled beneath the table. Westcott bent over it, feeling for the heart and turning the face upward. There was no visible mark of the bullet wound, but the body was limp, the face ghastly in the grotesque dance of the flame. The assassin had not wasted his shot—Jose Salvari would never see Mexico again.

CHAPTER XIV.

LACY LEARNS THE TRUTH.

WESTCOTT straightened the body out, crossing the dead hands, and covered the face with a blanket stripped from a bunk. The brief burst of flame died down, leaving the room in semi-darkness. The miner was conscious only of a feeling of dull rage, a desire for revenge. The shot had been clearly intended for himself. The killing of Jose had been a mere accident. In all probability the murderer had crept away believing he had succeeded in his purpose. If he had lingered long enough to see anyone emerge from the hut, he would naturally imagine the survivor to be the Mexican. Good! This very confidence would tend to throw the fellow off his guard; he would have no fear of Jose.

Westcott's heart rose in his throat as he stood hesitating. The dead man was only a Mexican, a servant, but he had been faithful, had proven himself an honest soul; and he had died in his service, as his substitute. All right, the affair was not going to end now; this was war, and, while he might not know who had fired the fatal shot, he already felt abundantly satisfied as to who had suggested its efficacy. There was only one outfit to be benefited by his being put out of the way—Bill Lacy's gang. If they already had Fred Cavendish killed, or held prisoner in their power, it would greatly simplify matters if he should meet death accidentally, or at the hands of parties unknown. Why not? Did he not stand alone between them and fortune? Once his lips were sealed, who else could combat their claims? No one; not a human being knew his secret—except the little he had confided that afternoon to Stella Donovan.

The thought of the girl served to break his reflections. This was all a part of that tragedy in New York. Both were in some way connected together, the assassination in the Waldron Apartments and the shooting of Jose here in this mountain shack. They seemed far apart, yet they were but steps in the same scheme.

He could not figure it all out, yet no doubt this was true—the struggle for the Cavendish millions had come to include the gold he had discovered here in the hills. Bill Lacy was merely the agent of those others, of Ned Beaton, of Celeste La Rue, of Patrick Enright. Aye, that was it—Enright! Instinctively, from the very first moment when he had listened to the girl's story, his mind had settled on Enright as the real leader. The lawyer's arrival in Haskell with the La Rue woman only served to strengthen that conviction. For certainly a man playing for potential stakes as big as those Enright was gaming for, would intrust no cunning moves to a mere Broadway chorus girl. No, Enright was on the ground in person because the matter in prospect needed a director, an excessively shrewd trickster, and the others were with him to do his bidding. If Cavendish really lived, all their plans depended on his being kept out of sight, disposed of, at least until they had the money safe in their grasp.



"This is certainly hell," he said soberly. "That's Jim Westcott's jack-knife."

He reached beneath the blanket, drew forth the dead Mexican's revolver, slipped the weapon into his own belt, opened the door and went out, closing it tightly behind him. Jose could lie there until morning. While the darkness lasted he had work to do. His purpose settled, there was no hesitancy in his movements. His was the code of the West; his methods those of the desert and the mountains, the code and method of a fighting man.

A dim trail, rock strewn, led to the spring, where it connected with an ore road extending down the valley to Haskell. Another trail across the spur shortened the distance to the La Rosita shafthouse. But Westcott chose to follow none of these, lest he run into some ambuscade. The fellow who had fired into the shack was, unquestionably, hiding somewhere in the darkness, probably along one of these trails, in the hope of completing his work.

To avoid encountering him the miner crept along the far side of the cabin, through the dense shadow, and then struck directly across the hill crest, guided by the distant gleam of light. It was a rough climb, dangerous in places, but not unfamiliar. Slowly and silently, cautious to dislodge no rolling stone, and keeping well concealed among the rocks, he finally descended to the level of the shaft, feeling confident that his presence was not discovered. He was near enough now to hear the noise of the hoisting engine, and to mark the figure of the engineer in the dim light of a lantern.

Rock was being brought up the shaft and cast onto the dump, but was evidently of small value, proof to the mind of the watcher that the gang below were merely engaged in tunnel work, and had not yet struck ore in any paying quantity.

He lay there watching operations for several minutes, carefully studying out the situation. He had no clearly defined plan, only a desire to learn exactly what was being done. The office beyond the shaft was lighted, although the faint gleam was only dimly revealed along the edge of lowered curtains concealing the interior. However, this evidence that someone was within served to attract Westcott's attention, and he crept around under the shadow of the dump, and approached the farther corner. He could perceive now two men on the hoisting platform, and hear the growl of their voices, but without being able to distinguish speech. Every few moments there sounded the crash of falling rock as the buckets were emptied. Revolver in hand he made the round of the building to assure himself that no guard had been posted there, then chose the window farthest away from the shaft and endeavored to look in.

The heavy green curtain extended to the sill, but was slit in one corner. With his eye close to this slight opening he gained a partial glimpse of the interior. It was that of a rough office, with a cot in one corner, as though occasionally utilized for a sleeping room, the other furniture consisting of a small desk with roll top, an unpainted table and a few chairs. In one corner stood a rusty-looking safe, the door open, and a fat-bellied wood stove occupied the center of the floor.

There were three men in the room, and Westcott drew a quick breath of surprise as he recognized the two faces fronting him—Bill Lacy at the desk, a pipe in his mouth, his feet elevated on a convenient chair, and Beaton, leaning back against the wall, apparently half asleep, with his eyes closed. The third man was facing Lacy but concealed by the stove; he seemed to be doing the talking, and held a paper in his hand resembling a map. Suddenly he arose to his feet and bent over the edge of the desk, and Westcott knew him—Enright!

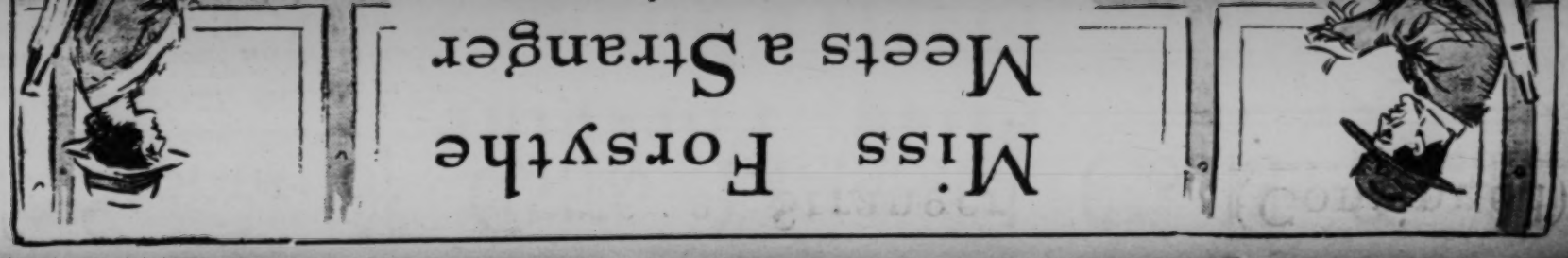
The man spoke earnestly, evidently arguing a point with emphasis, but the sound of his voice failed to penetrate to the ears of the listener without. Desperately determined to learn what was being said, the miner thrust the heavy blade of his jack knife beneath the ill-fitting window sash and succeeded in noiselessly lifting it a scant half inch. He bent lower, the speaker's voice clearly audible through the narrow opening.

"That isn't the point, Lacy," the tone smooth enough, yet containing a trace of anger. "You are paid to do these things the way I plan. This mining proposition is all right, but our important job just now is at the other end. A false move at this time will not only cost us a fortune, but would send some of us to the pen. Don't you know that?"

"Sure I do; but I thought this was my end of it."

"So it is; but it can wait until later, until we have the money in hand. and have decided about Cavendish. You say your tunnel is within 20 feet of the lead; which it must be, according to this map, and you propose breaking through and holding on until the courts decide. Now don't you know that will kick up a hell of a row? It will bring us all in the limelight, and just at present we are better off underground. That's why I came out here. I am no expert in mining law, and am not prepared to say that your claim is not legal. It may be, and may not be—we'll waive that discussion. The point is this—from all I can learn of Westcott, he

(Continued on Page 12.)



Miss Forsythe Meets a Stranger (Continued)

teered, starting to rise. She held him down almost wildly.

"And leave me alone?" she cried. "Oh, not for worlds. Promise me you won't leave me till we're both out of this." She caught his hand again as she spoke. He gave her's a brusque pressure. When he answered he was curt but encouraging.

"Sure I'll stay," he said, emphatically. "I'll look out for you like you was my sister. We'll see this thing through together."

She felt wonderfully comforted. "You're very good," she said, gratefully. Then she added with an effort: "Of course, I don't want you to run any risk for me—if there's any danger," she faltered.

"Oh, that's all right," he returned, carelessly. "There ain't no danger. But when there's anything like this goin's on, every man's gotta help a woman."

From the first there had been movement, talk and incipient hysteria around them. Now the woman who had shrieked before was crying hysterically, and other voices were breaking treacherously. Miss Forsythe's new friend lifted his voice and addressed the assemblage around him in the darkness.

"Now, see here," he called, "there ain't no danger. I ain't the conductor, but I know that much. Nothin' ain't goin' to happen, except a little delay. But there's women here an' children, an' every man's got to buck up an' help 'em through. Some man get beside that lady and take care o' her. I guess she's alone or she wouldn't be so scared. Get up a little conversation. Talk politics—anything y' like. Sing a song."

"Sing yerself." The advice came in a surly tone from the other end of the train. "Take yer own medicine. Do somethin' besides give advice. You ain't givin' up anything we don't know as well as you."

"Oh, all right." Helen's friend remained uncrushed. "I don't mind," he added cheerfully. "You brought it on yourself, though, so don't blame me." He lifted up his voice, a wholesome, husky tenor, wholly untrained, but with some sweet notes in it. The song he sang was a song of the day, with a refrain already made popular by street organs; and he gave it with a rollicking spirit which had an immediate effect on his hearers.

"Say, you're all right."

The voice was that of his former critic, changed now to hearty admiration. "Do it some more." The woman had stopped crying. There was silence in the car, broken only by the singer and by one or two tentative efforts at chaffing him. American humor can outlive any situation.

The young man responded with another ditty.

"Don't be an old maid, Molly;
Make up your mind to-d-a-y,"

He chanted lustily. And Helen Forsythe, who had lived all over the world, and who knew life as few women can, held humbly to his hand as he sang, and got, as she listened, a glimpse into a bigger world than she had ever known—a world in which men and women are judged by what they are; a world in which she and this singing stranger would play roles in which hers, by comparison, would be small indeed.

For some time she had been conscious of an oppressive weight on her chest. The atmosphere was getting closer; she could hardly breathe. When his song ended she told him this. "I'm afraid I'm going to faint," she added, quietly. He seized her shoulders and shook them gently, as if to rouse her.

"No you ain't," he protested, anxiously. "You ain't goin' to do nothin' of the kind. I couldn't do nothin' for you if you did. Ain't you got as much pluck as the other women? Why, even the baby's stopped cryin'!"

There was primitive masculine scorn in his voice now. Her face scorched under the humiliation of it, but she could not deny the justice of his words.

"It isn't fear," she faltered. "Though I am afraid," she hastened to add, with her usual perfect honesty, "It's an oppression on my chest—a difficulty in breathing; I feel queer—choked."

While she was speaking she felt him suddenly stiffen, as if under the shock of some discovery. His grip fell from her shoulders. He took her hand again, and held it firmly. When he spoke it was in a whisper.

"You're right," he said. "It's smoke! I smell it m'self. There's somethin' wrong. But just keep your head. Nothin's goin' to happen to you."

She trembled, but remained silent.

"That's right," he said, appreciatively, evidently realizing the strain she was putting on her nerves. "It's up to me now, an' I'll look out for you. Ain't I said so? How much d' y' weigh?" he added, suddenly.

She told him. He laughed out. "A hundred an' thirty," he repeated. "Well, I guess I can handle that. Now you listen," he cautioned in a whisper. "When the rush comes—it'll begin in a minute, when the rest catch on—I'll pick you up an' make for the door. You keep quiet; don't you struggle or catch me too tight round the neck. Jest hold on, an' we'll get out of this all right, all right."

"Won't you—won't you light a match again, first?" she whispered.

"I ain't got no more." The words came reluctantly. "I hoped you wouldn't know, but that time I opened my box they was only one left. I lit it."

She told him then of her own loss, and when he understood he dropped her hand and began to grope hurriedly on the floor and under the seats.

"I got it," he said, suddenly. "I got a little leather bag here. Gee! that's luck!"

His cool voice held its first note of excitement now. He placed the bag in her hand, and she felt for and found the electric candle. As she took it out she pressed it. Only a dim head of light responded. She handed it to him without a word and felt him fussing over it in the darkness.

"Battery used up," he said at last, abruptly. "Well, I'll be d——"

He checked the word and handed the useless thing back to her. "Ain't had it charged lately, have you?" he asked, quietly.

"No."

She was stunned by this new calamity. Around them other voices had begun to whisper. Suddenly the man who had spoken before raised his voice again.



"Have you time?" she asked humbly. "I want to talk to you."

"I'm goin' to get out of this trap," he said. "There's something queer about this."

There was the sound of a struggle near the door, of oaths, of heavy breathing, of blows, or breaking glass. Then pandemonium broke loose in the darkness. Miss Forsythe felt herself picked up and carried forward. She heard another crash, the cries of guards; she felt the acrid taste of smoke in her throat and its sting in her nostrils. Then she lost consciousness.

When she came to she was still in the nightmare; yet she was dimly conscious of some directing, splendid force that bore her onward through it. Then she saw the red gleam of a lantern, and she realized that the air which entered her lungs was fresh and pure. She struggled feebly, and with an exclamation the man who was carrying her set her down. They looked at each other in the dim illumination. They were almost at the Brooklyn end of the tunnel, and the lights they saw were the welcome light of the station.

"Well, we're out of it," the man gasped. "But all hell's loose back there. Come along." He seized her hand again and began to drag her toward the exit. "Think you can walk it?" he asked. "Only a few steps more. Look out. I'll show you where to put your feet."

He guided her carefully but swiftly, and she, seeing life and sanity winking at her in those cheering red lights, drew a deep breath and followed where he led.

"How did you do it?" she asked, simply, as they scrambled on.

"Ran!" he answered, succinctly. "Dug my way through the gang with one arm, held you in the other, and then ran like the—like Johnny Hayes himself."

Gangs of workmen and police were passing them now on a run toward the scene of the accident. They heard the clang of ambulance bells above them as they emerged into the station. Alarms had been sounded. Several men stopped them with excited questions on their lips, but the man with her pushed them aside and rushed her up the stairway.

"This lady ain't answerin' no questions now," he explained, briefly. "She's goin' home."

There were two cabs at the entrance. Without a word he put her into one. "Where to?" he asked, tersely. She gave him her New York address, and motioned him to follow.

"Have you time?" she asked, humbly. "I want to talk to you."

He hesitated. "I oughta go back an' see if I can't help 'em; but I'm afraid I ain't much good," he added.

He stretched out his hands as he spoke, and for the first time she saw that they were covered with blood. With an exclamation of acute sympathy she pulled him into the cab beside her and ordered the driver to start. Then she opened her bag, found the fresh handkerchiefs it contained, wiped his hands, and bound them up carefully. He was very pale, but he grinned at her reassuringly. She worked rapidly and without a word. When she had finished he leaned back luxuriously, with his knees crossed. They were half-way across the bridge by this time, and he drew the pure air into his lungs with deep satisfaction.

"Say, this is all right, ain't it?" he asked, suddenly. "We don't know how good the sun and air is till we've had a little dose like that without 'em. Gee!" His face sobered. "I oughta be back there, helpin'," he said again, slowly.

She looked at him in silence, and the full realization of what he had done for her swept over her.

"I should be back there still if it were not for you," she said, huskily. "How can I show my gratitude?"

He grinned and waved his bandaged hand.

"Oh, forget it!" he urged chivalrously.

She went on without noticing the interruption.

"What can I do for you?" she asked, slowly. "You must let me do something in return, you know. What do you want? Are you ambitious? I have friends who can help you, if you are."

His face hardened as he turned it toward her.

"I don't want nothin' from you," he said, quickly. "I ain't been workin for pay."

She leaned toward him and laid her hand on the bandaged one resting on his knee. There were tears in her eyes as she answered him.

"Do you suppose I think I could pay you? You have saved my life. I do not value that in dollars and cents. But I like to do things for my friends. Won't you let me do something for you as a friend?"

His face softened as he looked at her, but he shook his head.

"Say, you an' me ain't friends," he said, bluntly. "An' we couldn't be—not in a thousand years. I ain't your kind. You ain't my kind. Don't I know?"

"But you saved my life."

"P'r'aps. 'Nd if I hadn't done it, mebbe the next feller across the aisle woulda done it. Why shouldn't I save it? Ain't I a man?"

For the third time that day he formulated his simple creed of life.

"Every man's gotta look out for some woman at a time like that. I oughta done more. Me, with me strength, only gettin' out one, an' a woman with a baby left there. God! I feel like a cur." Then he turned on her. "That's your kind," he said, severely. "Makin' me ride home with you when I was that tired I didn't know what I was about. My girl, the girl I got, she'd 'a'made me go back for the woman an' the baby!"

Again the soul of Helen Forsythe was scorched by this workman's contempt. Again she answered him as the splendid frankness of her nature dictated.

"You are right," she said, humbly. "I am a coward, and I showed it. I let you do everything for me, when there was no reason why you should."

"Sure there was. You're a woman." He spoke more gently now. "I ain't blamin' meself for gettin' you out. See? It might as well be you as anyone," he added, handsomely. "All I'm kickin' about is that I didn't do more. But that ain't your fault. We was both rattled."

She took this in silence. Then she added, gently:

"You will give me your name and address, won't you? I want my brothers"——

"No, I won't." He spoke shortly and decidedly. "I ain't goin' to have no swells from Fifth avenue comin' down my way. Now, get this straight."

He leaned toward her as he spoke, and bit his words decisively.

"I don't want no help from you, nor from your brothers, nor from anyone else. Savvy? I can look out for meself, an' I can do it good. Take that in, an' ferget the rest."

Miss Forsythe laughed, irrepressibly. She began to feel as if she had awakened from a bad dream. Surely she had not been under the river in a panic and a fire,

(Continued on Page 14.)

last night I went in our drift clear to the end, and put my ear to the rock. It was far away, but I hear."

"No, no, Jose; that's impossible. Why, their tunnel is over a hundred yards away; not even the sound of dynamite would penetrate that distance through solid rock. You heard your heart beat."

"No, senor," and Jose was upon his feet gesticulating. "It was the pick—strike, strike, strike; then stop an'

The Strange Case of Cavendish (Continued)

least until they had the money safe in their grasp.

He reached beneath the blanket, drew forth the dead Mexican's revolver, slipped the weapon into his own belt, opened the door and went out, closing it tightly behind him. Jose could lie there until morning. While the darkness lasted he had work to do. His purpose settled, there was no hesitancy in his movements. His was the code of the West; his methods

confidence would tend to throw the fellow off his guard; he would have no fear of Jose.

Westcott's heart rose in his throat as he stood hesitating. The dead man was only a Mexican, a servant, but he had been faithful, had proven himself an honest soul; and he had died in his service, as his substitute. All right, the affair was not going to end now; this was war, and, while he might not know who had fired the

The Strange Case of Cavendish

By RANDALL PARRISH Illustrations by Marguerite Martyn

CHAPTER XIII.
THE SHOT OF DEATH.

WESTCOTT'S purpose in visiting the La Rosita mine was a rather vague one. His thought had naturally associated Bill Lacy with whatever form of deviltry had brought Beaton to the neighborhood of Haskell, and he felt convinced firmly that this special brand of deviltry had some direct connection with the disappearance of Frederick Cavendish. Just what the connection between these people might prove to be was still a matter of doubt, but as Miss Donovan was seeking this information at the hotel, all that remained for him to do at present was an investigation of Lacy.

Yet it was not in the nature of the big miner to go at anything recklessly. He possessed a logical mind and needed to think out clearly a course of action before putting it into execution. This revelation had come to him suddenly, and the conclusion which he had arrived at, and expressed to the girl, was more of an inspiration than the result of calm mental judgment. After she had disappeared on her walk back to Haskell, Westcott lit his pipe and resumed his seat on the big rock again, to think it all out in detail, and decide on a course of action. He was surprised how swiftly and surely the facts of the case as already understood marshaled themselves into line in support of the theory he had advanced. The careful review of all Miss Donovan had told him only served to increase his confidence that his old partner still lived. No other conception seemed possible, or would account for the presence of Ned Beaton in Haskell, or the hurried call for Miss La Rue. Yet it was equally evident this was not caused by any miscarriage of their original plans. It was not fear that had led to this meeting—no escape of their prisoner, no suspicion that their conspiracy had been discovered, no alarm of exposure—but merely the careful completion of plans long before perfected. Apparently every detail of the crime, which meant the winning of Frederick Cavendish's fortune, had been thus far successfully carried out. The money was already practically in their possession, and not the slightest suspicion had been aroused. It had been a masterpiece of criminal ingenuity, so boldly carried out as to avoid danger of discovery.

Westcott believed he saw the purpose which had actuated the ruling spirit—a desire to attain these millions without bloodshed; without risking any charge of murder. This whole affair had been no vulgar, clumsy crime; it was more nearly a business proposition, cold-blooded, deliberately planned, cautiously executed. Every step had been taken exactly in accord with the original outlines, except possibly that they had been hurried by Cavendish's sudden determination to return West, and his will disinheriting John. These had compelled earlier action, yet no radical change in plans, as the machinery was already prepared and in position. Luck had been with the conspirators when Frederick called in Enright to draw up the will. What followed was merely the pressure of his finger on the button.

Enright! Beyond doubt his were the brains dominating the affair. It was impossible to believe that either Celeste La Rue or Ned Beaton—chorus girl or gunman—could have ever figured out such a scheme. They were nothing but pawns, moved by the hand of the chief player. Aye! and John Cavendish was another!

The whole foul thing lay before Westcott's imagination in its diabolical ingenuity—Enright's legal mind had left no loophole. He intended to play the game absolutely safe, so far, at least, as he was personally concerned.

The money was to go legally to John, without the shadow of a suspicion resting upon it; and then—well, he knew how to do the rest; already he had a firm grip on a large portion. Yes, all this was reasonably clear; what remained obscure was the fate of Frederick Cavendish.

Had they originally intended to take his life, and been compelled to change the plan? Had his sudden, unexpected departure from New York, on the very eve possibly of their contemplated action, driven them to the substitution of another body? It hardly seemed probable—for a man bearing so close a resemblance could not have been discovered in so short a time. The knowledge of the existence of such a person, however, might have been part of the original conspiracy—perhaps was the very basis of it; may have first put the conception into Enright's ready brain. Aye, that was doubtless the way of it. Frederick was to be spirited out of the city, accompanied, taken care of by Beaton or some other murderous crook, and this fellow, a corpse, substituted. If he resembled Frederick at all closely, there was scarcely a chance that his identity



"What in the world brought you out here?"

would be questioned. Why should it be—found in his apartments? There was nothing to arouse suspicion; while, if anything did occur, the conspirators were in no danger of discovery. They risked a possible failure of their plan, but that was all. But if this was true, what had since become of Frederick?

Westcott came back from his musing to this one important question. The answer puzzled him. If the man was dead, why should Beaton remain at Haskell and insist on Miss La Rue's joining him? And if the man was alive and concealed somewhere in the neighborhood, what was their present object? Had they decided they were risking too much in permitting him to live? Had something occurred to make them feel it safer to have him out of the way permanently? What connection did Bill Lacy have with the gang?

Westcott rose to his feet and began following the trail up the canon. He was not serving Cavendish nor Miss Donovan by sitting there. He would, at least, discover where Lacy was and learn what the fellow was engaged at. He walked rapidly, but the sun was nearly down by the time he reached the mouth of his own drift.

While waiting word from the East which would enable him to develop the claim, Westcott had thought it best to discontinue work and hide, as best he could, from others the fact that he had again discovered the lost lead of rich ore. To that end, after taking out enough for his immediate requirements in the form of nuggets gathered from a single pocket, which he had later negotiated quietly at a town down the railroad, he had blocked up the new tunnel and discontinued operations. He had fondly believed his secret secure, until Lacy's careless words had aroused suspicion that the latter might have seen his telegrams to Cavendish. His only assistant, a Mexican, who had been with him for some time, remained on guard at the bunkhouse, and, so far as he knew, no serious effort had been made to explore the drift by any of Lacy's satellites. Now, as he came up the darkening gulch, and crunched his way across the rock pile before the tunnel entrance, he saw the cheerful blaze of a fire in the Mexican's quarters and stopped to question him.

"Senor—you!"

"Yes, Jose," and Westcott dropped on to a bench. "Anything wrong? You seem nervous."

"No, senor. I expected you not tonight; there was a man there by the big tree at sunset."

"You saw him?"

"Yes, but not his face, senor. He think me gone at first, but when I walk out on the edge of the cliff then he go—quick, like that. When the door creak I say maybe he come back."

"One of the La Rosita gang likely. Don't fight them, Jose. Let them poke around inside if they want to; they won't find anything but rock. There is no better way to fool that bunch than let them investigate to their heart's content. Got a bite there for me?"

"Si, senor, aplenty."

"All right, then; I'm hungry and have a bit of work ahead. Put it on the table here, and sit down yourself, Jose."

The Mexican did as ordered, glancing across at the other between each mouthful of food, as though not exactly at ease. Westcott ate heartily, without pausing to talk.

"You hear yet Senor Cavendish?" Jose asked at last.

"No." Westcott hesitated an instant, but decided not to explain further. "He must be away, I think."

"What you do if you no hear at all?"

"We'll go on digging ourselves, Jose. It'll pay wages until I can interest capital somewhere to come in on shares."

"You no sell Lacy, then?"

"Sell Lacy! Not in a thousand years. What put that in your head?"

The Mexican rubbed the back of his pate.

"You know Senor Moore—no hair so?" an expressive gesture.

"Sure; what about him?"

"He meet me at the spring; he come up the trail from Haskell on horseback with another man not belong 'round here."

"What did he look like—big, red-faced fellow, with checked suit and round hat?"

"Sir, senor; he say to Moore, 'Why the hell you talk that damn greaser,' an' Moore laugh, 'an' say because I work for Senor Westcott."

"But what was it Moore said to you, Jose?"

"He cussed me at first, an' when I wouldn't move, he swore that Lacy would own this whole hill before 30 days."

"Was that all? Didn't the other fellow say anything?"

"No, senor, but he swung his horse against me as they went by—he mighty poor rider."

"No doubt! that is not one of the amusements of the Bowery. Where did they go? Up to La Rosita?"

"Si, senor; I watched, they were there two hour."

Westcott stared into the fireplace; then the gravity of his face relaxed into a smile.

"Things are growing interesting, Jose," he said cheerfully. "If I only knew just which way the cat was about to jump, I'd be somewhat happier. There seemed to be more light than usual across the gulch as I came up—what's going on?"

"They have put on more men, senor—a night shift.



Poor Joe Raty, who travels on the road for a corset house, struck a dry zone the last week in June and couldn't get out.



How unreconstructed spirits visioned the last, sad rites, a few minutes before midnight on the 30th.



Eddie felt somehow even though the cabaret had gone dry and was christened cafeteria by the management, he must do the honors between every dance or be dubbed a cheap skate by the waiter. Soft drinks and sundaes have proved to be a little too filling as a foundation for the dance. Here you see Eddie and the best little girl in the world doing what passes for a "shimmy" in their minds, after six banana splits and two chocolate malted milks.



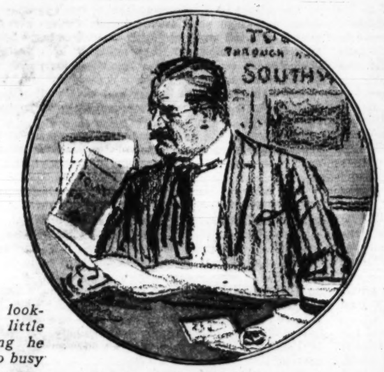
The mark-down sale of wines and liquors proved too much for Mrs. Deady and Mrs. Nut, who are explaining that the bottle of cognac in Mrs. Deady's arms and the Creme Yvette clutched by Mrs. Nut are for medicinal purposes only.



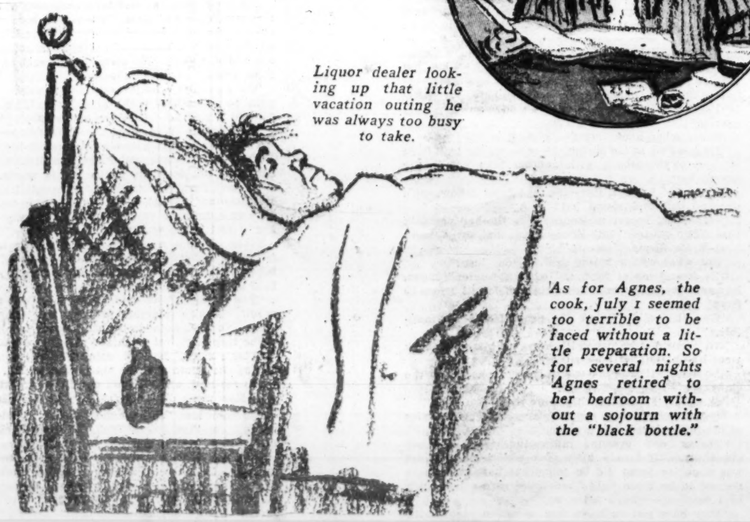
As Mr. Bugle, who took the prospects of prohibition a little harder than some of us, was being escorted home by two friends. You see, Mrs. Bugle had not been in the habit of kissing her husband except to find out whether he had been drinking, and Mr. Bugle, who loves his wife, had it figured out that after July 1 he wouldn't be kissed at all.

Character Sketches
by W. E. HILL

How They Fortified Themselves Against JULY 1



Liquor dealer looking up that little vacation outing he was always too busy to take.



As for Agnes, the cook, July 1 seemed too terrible to be faced without a little preparation. So for several nights Agnes retired to her bedroom without a sojourn with the "black bottle."



Everybody tried to figure out the working principle of the miniature "still" in the liquor dealer's window.



The national prohibition movement hit the drama harder than most persons realized. Take the case of Teddie La Pearle, for instance, who was to be "The Spirit of Haig and Haig" in the new summer revue, "Have One, Homer," with a little verse all to herself—all about how she was "the spirit of drink; hear how the glasses clink," etc. Then along came the July 1 scare, and they changed her part to "The Spirit of Maple Nut Sundae." It was bad enough, "after learning all them lines for nothing," but the saddest part of the whole thing was that the author couldn't think of any rhyme for Maple Nut Sundae, and Teddie was left without any lines at all.

IN ST. LOUIS AND THE GREAT TERRITORY SERVED BY THE POST-DISPATCH IT IS THE FIRST AND ONLY NEWSPAPER TO OWN AND OPERATE ITS OWN ROTOGRAVURE PLANT.

ST. LOUIS POST-DISPATCH

St. Louis, Mo., Sunday Morning, JULY 6, 1919.

ROTOGRAVURE PICTURE SECTION

PICTURESQUE OUTDOOR CELEBRATION IN ST. LOUIS OF THE FEAST OF CORPUS CHRISTI



Benediction given at the first altar, placed in home at 4321 South Compton.



Eucharistic procession leaving St. Anthony's (The Monks') church, Meramec st. and Michigan av.



Eucharistic (Corpus Christi) procession. Catholic Knights accompanying the Blessed Sacrament.



Sisters in the procession.



Section of St. Anthony's choristers who sang at the three altars. In all there were 90 men and boys.



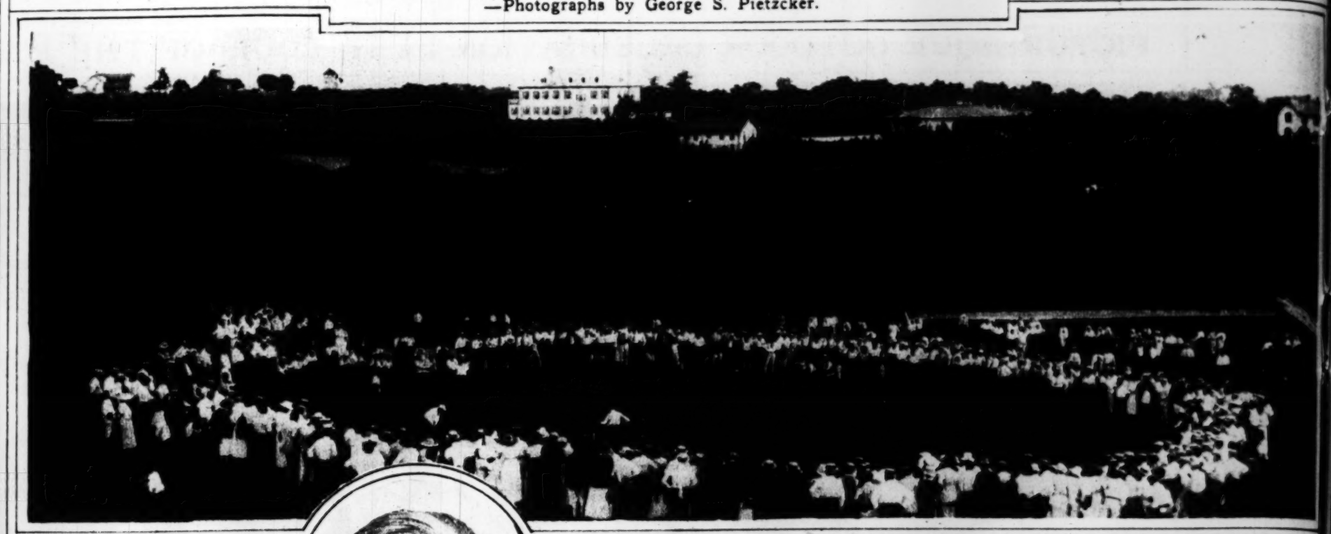
One of the censer bearers.

WINNING THE WESTERN GOLF CHAMPIONSHIP

—Photographs by George S. Pietzcker.



Harry G. Legg, new Western Golf Association champion.



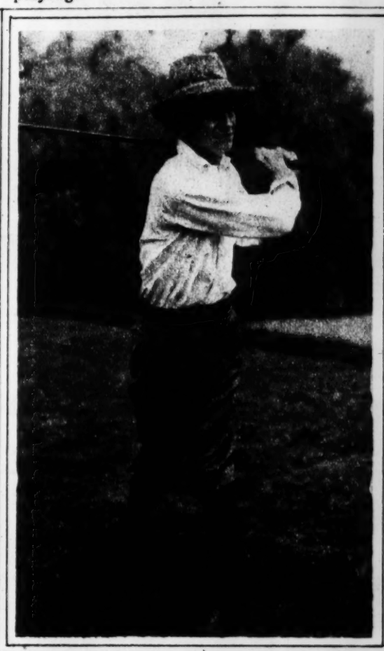
Sixteenth green at Sunset Hill Country Club, afternoon round. Legg and Bockenkamp playing.



Richard E. Bockenkamp, 18-year-old St. Louis golfer, runner-up in both Trans-Mississippi and Western tournaments.



Bockenkamp and L. D. Bromfield, of Denver, in semifinal match.



Paul Gardner, a Chicago star, who was eliminated early in the tournament.



C. Gilbert Waldo, Detroit, eliminated by Harry G. Legg, in third round.



Left to right: Mrs. Harry G. Legg, Minneapolis; Mrs. Blaine Young, Omaha; Lloyd Crouch, Mrs. Nellie Anheuser, Mrs. Eberhard Anheuser and Mrs. George Heinrichs, Minneapolis.



Henry Greve, Mrs. E. J. Greve and Warren Eaton.



Jesse Carleton (left), President Sunset Hill Country Club; James Barnard, Chicago, Secretary Western Golf Association.



Gallery following the Bockenkamp-Legg match to the 17th tee.

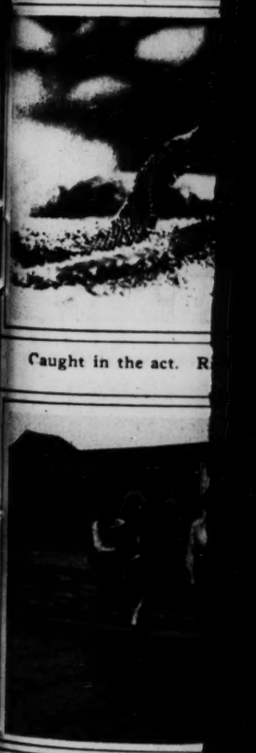


Blodgett Priest and Mrs. Joseph Dooley.

PARIS D



Caught in the act. R



Novel tire-testing d
circular track having s
35 miles an hour and u



Wounded soldiers
to the plow.

Legg and Bockenkamp

ldo, Detroit, eliminated
, in third round.

esident Sunset Hill Coun
hicago, Secretary Western

Blodgett Priest and Mrs. Joseph Dooley.

PARIS DRESSMAKERS' MODELS SHOWING VOGUE OF SHORT SKIRTS



Not only are the skirts short, but striking and even garish materials are used, and one lady seems not in the least afraid of sunburning her arms.

—Copyright Keystone Photo News.



Rear Admiral Sims at New Haven to receive the degree of LL. D. conferred upon him by Yale. To the right, his aid, Commander William Edwards.

—Copyright Underwood & Underwood.

In Bottles and at Fountains

Drink Smile

TRADE MARK REGISTERED

All the balmy sweetness of the ocean breeze blowing through an orange grove—that's what you taste in SMILE.



Caught in the act. Ring snakes hatching out from eggs at the National Zoo, London.

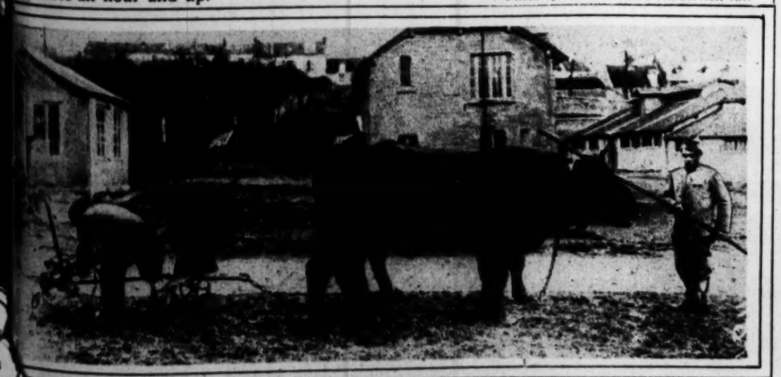
—Photo by Central News Service.





Novel tire-testing device. The wheels are attached to a steel arm and run around a circular track having such road conditions as crossings, gravel, dirt, etc., at a speed of 35 miles an hour and up.

—Photo by International Film Service, Inc.



Wounded soldiers of France go back to their farms. Note the use of bullocks hitched the plow.

—Copyright Photo by Underwood & Underwood.

Hold Fast!

WITH a smart little "snap, snap, snap," your Wilsnaps spring to duty—the duty of *holding fast.*

Then when you wish to undo your gown, your Wilsnaps need no "finger-nail urging" to spring quickly apart.

For the sake of snap fastener comfort and security, always keep a supply of rust-proof Wilsnaps on hand with your sewing things.

Wilsnaps in all sizes. Wilsnaps for all weights of material.

Wilsnaps—always will snap—wherever snap fasteners are used.

Always will snap

THE WILSON FASTENER CO.

113 East St. Clair Avenue Cleveland, O.

Look for this card (ORANGE COLORED) 10c *everywhere*

WILSNAP

REG. U.S. PAT. OFF.

Fashion's Fastener

W.F.CO. 1918

ROCK-A-BYE BABIES ARE GOOD

And these attractive Nursery Specialties explain why.

FREE Catalogue shows full ROCK-A-BYE BABY Line.

Perfection Manufacturing Co.

2704 N. Leffingwell Av., St. Louis, Mo.

SCALES TO SHOW HOW THEY GROW $2.89



The safe foot covering for children does not permit the little feet to be distorted by unscientific and unnatural shaped shoes.

Give the kiddies' feet a treat with

BILLIKENS

America's most successful shoes for children. Soft as a glove, strong as a fort.

Made only by

McELROY-SLOAN SHOE CO.

St. Louis, Mo.

Sold by a Leading Retailer in Each City



Nadine Face Powder

(In Green Boxes Only)

Keeps the Complexion Beautiful

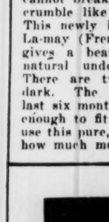
Soft and velvety. Money back if not entirely pleased. Nadine is pure and harmless. Adheres until washed off. Prevents sunburn and return of discolorations. Millions of delighted users prove its value. Flesh, Pink, Brunette, White. At leading toilet counters. If they haven't it, by mail 50c. Dept. P. D.

National Toilet Co., Paris, Tenn., U.S.A.

An Excellent Tonic for Ladies' and Gentlemen's Hair

HONIC'S BALDPATE HAIR TONIC

NEVER FAILS



Nourishes and strengthens the follicles and thus promotes the growth of the hair. Relieves the scalp of unhealthy accumulations and secretions, gives a rich gloss, is highly perfumed and free from oil. Makes the hair light and fluffy.

Send 10c for Trial Size

Applications obtained at the Better Barber Shops

BALDPATE CO., NEW YORK

467 West 34th St., Dept. C.

Reg. in U. S. and Canada. Sold by all druggists or send $1.00



Quality, beauty and exquisite tone—

The Artophone

The machine that plays all records and comes to you with an absolute guarantee.

The Artophone will be placed in your home for free trial.

$55 Up Terms $1.00 Weekly

Call or write for particulars

The Artophone Co.

1113 Olive Street



Vantine's

The Oriental Store

FRAGRANT INCENSE WILL PERFUME YOUR HOME

When burned in reception hall, its perfume will pervade the upper rooms, purifying the air by absorbing and dispersing all odors.

At your dealer's, or send $1. (Incense only, medium size, 50c.; large size, 90c.) and by return mail we will forward, prepaid, the set illustrated, and complete instructions for using. Specify L 1002.

A. A. VANTINE & CO., INC.

Fifth Avenue and 39th Street

New York

Delco KLAXON REMY Service

Automotive Electrical Service Co., Inc.

2129-31 LOCUST ST.

St. Louis, Mo.

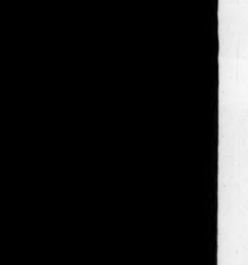
Authorized By

United Motors Service

Incorporated

Service Dept. of Delco, Klaxon, Remy

General Offices: Detroit, Michigan



"American Beauties"

owe much of their attractiveness to their beautiful Eyes, adorned with long, luxuriant, silky Eyelashes and perfectly formed Eyebrows—"those Fringed Curtains which Veil the Eyes," and give to them that rare charm of expression which all women prize so highly, and which is so greatly admired by women and men alike. If Nature has denied you these Beauty Aids, do not despair. You may now have them if you will apply just a little

Lash-Brow-Ine

persistently for a short time. Its purpose is to nourish and stimulate the Eyelashes and Eyebrows in a natural manner, thereby promoting their growth and adding beauty to the face. Results will delight and amaze you. "Lash-Brow-Ine" is a pure, delicately scented cream, guaranteed absolutely harmless, tested and endorsed by chemists and beauty specialists all over America. An invaluable aid to beauty. Thousands have used it successfully, why not you? AT YOUR DEALER'S, or direct from us by mail, in plain cover, prepaid, 50c. SATISFACTION ASSURED OR PRICE REFUNDED. AVOID DISAPPOINTMENTS WITH INFERIOR IMITATIONS. GET THE GENUINE. REMEMBER the full name "Lash-Brow-Ine," and insist on getting it.

The wonderful success attained by "Lash-Brow-Ine" has caused the name to be closely imitated. There is only one genuine "Lash-Brow-Ine." Look for the picture of the girl with the Rose, same as above, which appears on every box. You can identify the genuine by this picture.

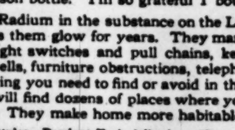
MAYBELL LABORATORIES

4303-25 Grand Blvd., Chicago

ADVERTISEMENT

The Best Way to Use Rouge

The specialist who created the wonderful La-may Face Powder has invented a new rouge. The rouge is inside the puff. All you do is to rub the puff on your face. It comes through the puff just as you need it; it goes on splendidly and stays on the face until you wash it off. The puff is in a dainty metal box. The box cannot break and the rouge will not crumble like the old-fashioned kind. This newly invented rouge is called La-may (French Rouge L'Ame). It gives a beautiful color that looks natural under the strongest light. There are two colors—medium and dark. The fifty-cent package will last six months, yet the box is small enough to fit your purse. When you use this pure, harmless Rouge and see how much more convenient it is and how much better it stays on, you will understand why thousands of women say it is the best they have ever used. Because La-may Rouge is so new, your dealer may not have it yet, but he can easily get it. Show this notice to your dealer and if he refuses to get you a package you may order by mail from Herbert Roystone, 16 E. 18th St., New York.



The Rouge Is Inside the Puff. The Dainty Metal Box Cannot Break.

"Goodness! I Might Have taken That Poison—

Ingersollate Locaters

would save thousands of lives if there were one on every poison bottle. I'm so grateful I bought some."

Real Radium in the substance on the Locaters makes them glow for years. They mark electric light switches and pull chains, keyholes, doorbells, furniture obstructions, telephones—anything you need to find or avoid in the dark. You will find dozens of places where you need them. They make home more habitable!

Three styles—Pendant, Tack, Adhesive—25 cents each—at all progressive dealers.

ROBT. H. INGERSOLL & BRO., 315 Fourth Ave., New York

Makers of Ingersoll Radiolite Watches



Drink

Coca-Cola

TRADE MARK REGISTERED

DELICIOUS AND REFRESHING

Quality is the reason why millions have made it theirs.

Coca-Cola quality can't be imitated. Its quality is your protection. The taste is the test.

Demand the genuine by full name nicknames encourage substitution

THE COCA COLA COMPANY ATLANTA, GA.

SUNDAY JULY 6 1919

FUNNY SECTION OF ST LOUIS POST-DISPATCH SIDE

COPYRIGHT 1919 BY PRESS PUBLISHING CO. NEW YORK WORLD

MUTT and JEFF are good today--and so they are on Mondays, Tuesdays, Wednesdays, Thursdays, Fridays and Saturdays. Follow their antics in the POST-DISPATCH every day. Page of comics daily, including Goldberg's funny creations, "Say, Pop!" "Penny Ante," "Let the Wedding Bells Ring Out!" and other mirth makers.

The Captain and the Kids—By R. Dirks

Hawkshaw the Detective

The Colonel Makes a Sensational Arrest, but What's the Use.

Copyright, 1919, Press Publishing Co. (N. Y. World.)

Poor Mr. W.

By Rights, Brother-in-Law Should Be on His Way to Borneo.

Copyright, 1919, Press Publishing Co. (N. Y. World.)



MUTT AND JEFF—Jeff Gets Even With Mutt ❄ By BUD FISHER

Copyright, 1919, by H. C. Fisher. Trade Mark Reg. U. S. Pat. Off.)

